MINNESOTA HISTORICAL SOCIETY

START

DULUTH EVENING HERALD

APR 2 1906 THRU APR30 1906

Title: Duluth evening HERALD

97--9-1981

Inclusive Dates:	Apr 2 1906	Apr 30 1906

Originals held by: MHS __x__ Other ___

Prepared by:	Date:	Format:
JAD	Sep 16, 1981	1A __x__ 2B ___
Filmed by: A.O.	Date: 9-17-81	Camera No. 6 GREEN
Reduction Ratio: 13	Voltmeter 19/92	No. Expos.
Prelim. Inspection by:	Date:	Density:
Target Resolution: ___/mm	O.K. ___ Reject ___	Length:

The Minnesota Historical Society has reproduced the material in this microfilm without any purpose of direct or indirect commercial advantage in order to preserve & to secure it for private study, scholarship, and research.

The material reproduced may be protected by copyright law. Any person engaging in further reproduction of this material may be liable for infringement.

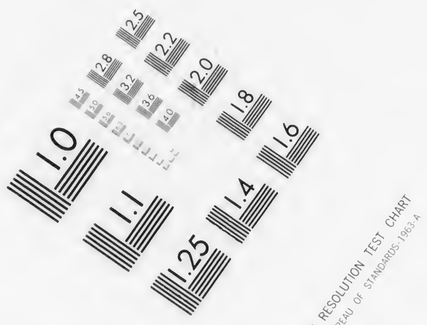
MICROCOPY RESOLUTION TEST CHART
NATIONAL BUREAU OF STANDARDS 1963-A

MICROCOPY RESOLUTION TEST CHART
NATIONAL BUREAU OF STANDARDS 1963-A

MICROCOPY RESOLUTION TEST CHART
NATIONAL BUREAU OF STANDARDS 1963-A

MICROCOPY RESOLUTION TEST CHART
NATIONAL BUREAU OF STANDARDS 1963-A

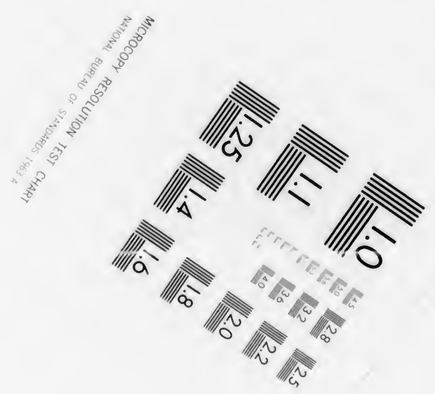
MICROCOPY RESOLUTION TEST CHART
NATIONAL BUREAU OF STANDARDS 1963-A

16 PAGES

DULUTH EVENING HERALD

TWENTY-THIRD YEAR. LAST EDITION. MONDAY, APRIL 2, 1906. (ON TRAINS, FIVE CENTS; TWO CENTS.

CONTRACT IS SIGNED

By James J. Hill for Lease of Mesaba Ore Lands.

Official Announcement of Deal Expected Within Few Days.

New York April 2.—It is stated on what is regarded as excellent authority that the contract with the United States Steel corporation for the operation of the Great Northern ore lands was signed by James J. Hill in St. Paul a few days ago, and that an official announcement of the terms of the deal will be made in a few days. The strength of the Steel shares, the Hill stocks and the Union Pacific issues during the past few days as based on knowledge that this matter has finally been settled.

It is said that according to the terms of the contract, the Steel corporation takes a lease of the properties for thirty years and will pay during the first two years 45 cents per ton for the ore mined and 47 cents for the carrying of the ore from the mines to the Allouez docks on Mr. Hill's Great Northern railroad. After two years the price for ore mined

(Continued on page 7, third column.)

QUEER CASE IN DUBLIN DECIDED

The Ownership of a Dog That Caused Much Trouble.

Dublin, April 2.—In the southern police court Judge Drury has just been called upon to decide a case which might have resulted in a question between an ordinary man and "The Thousand and One Nights."

It was a small brown Pomeranian dog which caused all the trouble.

The animal had strayed in the animal and the daughter of your humble was [illegible]

[illegible]

HE HAD CROPPIES.

Madison Lake Man Pays $25 Fine for the Offense.

Mankato, Minn., April 2.—Samuel Mahoney, arrested in all probability of having in his possession a bear skin hat made from the skin of a bear shot and killed by himself and brother, Timothy Mahoney, in an unlawful manner.

The arrest was the result of a search of the premises and Sheriff Kloppenburg, Deputy Clerk Warden C. C. Towne produced a warrant for Mahoney's arrest on the charge of having a prairie chicken unlawfully in his possession. The penalty of last week was part of an attempt to enforce the law that protects game birds during the spawning season.

THE TWELVE NATIVES EXECUTED IN NATAL.

Pietermaritzburg, Natal, April 2.—Twelve Zulus suffered the death penalty for the murder of policemen during the uprising in February against the collection of the poll tax, the imposition of which executive led to a dispute between the imperial and colonial governments, were shot today.

BURGLARS ROB CHURCH.

Lodz, Russia, April 2—Burglars broke into three Roman Catholic churches last night. They made a complete haul of all the jewels, and dug out the gems from the icons and crucifixes. Even the gold work of the tabernacle and altar, and the bullion from the embroidered vestments were taken.

ELECTIONS ARE A FARCE

But Few of the Workmen Balloted in St. Petersburg.

Many of Them Boycotted the Elections Altogether.

St. Petersburg, April 2.—The elections of workmen within the limits of St. Petersburg proper were held yesterday, preceding the elections to the municipal convention here, which in turn will elect six members to the lower house of parliament. The balloting of the workmen, however, was almost a complete farce, as were the elections a fortnight ago in the bigger factories outside the city. The latter's representatives will participate in the provincial convention and the former take part in the St. Petersburg municipal convention. Out of sixty-seven establishments the workmen of twenty-nine boycotted the elections and of the remainder only the minority voted, and of these elected about one half were Constitutional Democrats and the other half Conservatives, or members of the "Black Hundred" as they are now popularly termed. One man elected is now in prison and another declined to accept election for fear that it would subject him to persecution. M. Oushakoff, one of the delegates chosen is superintendent of the state printing office and chief of the "Independent" workmen's party, which like the famous Zubatoff organization is considered to be a creature of the ministry of the interior. The delegates of the workmen outside the city, who had previously been elected simply went through the form of selecting candidates for the provincial convention. A number of them had been arrested since the elections and only seventy-two appeared at the meeting. They chose four Progressives and four Conservatives.

SENTIMENT OF NAVAL OFFICERS

Opposed to Taking the Name New York for New Battleship.

Washington, April 2.—The suggestion that the projected leviathan 20,500 ton battleship, which congress is expected to authorize at the present session should be named "New York," involving the abandonment of that name for the armored cruiser which was the flagship during the Spanish war of the Atlantic fleet the most formidable naval force ever gathered under the American flag, has caused some comment in naval circles. While realizing the policy of securing support for the navy by identifying the ships with great cities, many naval officers hold that for sentimental reasons ships should not be christened with names of vessels that have been famous in their own time; that the latter should be permitted to gain for themselves whatever of reputation they may have earned. The New York is set down as perhaps the most serviceable ship in the navy according to the record. She has been always ready for the hardest and most unpleasant service and it is said of her, that seven years after she went first into commission she made the run from Boston to New York at an average speed of twenty knots, repeating easily her initial trial trip record, which is without precedent in the navy. After undergoing two years repairs at the Boston navy yard, the New York will be reconstructed practically a new ship, and the majority of naval officers believe that she should not be deprived of her name and saddled with that of another and lesser city, as must be the case under the law, if any change is made.

TO TEACH IN PHILIPPINES.

One Hundred and Twelve Americans Begin Work on June 10.

Washington, April 2.—One hundred and twelve new American teachers will begin their work in the Philippine public schools when their next session opens on June 10. Of these teachers ten are men and the twelve women are either wives, sisters or fiancees of men who are going to the islands to teach or are already employed in insular schools.

The new teachers will for the most part replace teachers who tired of the school work in the islands and came back to this country or went into other work in Manila.

Hardships in the remote provinces have proved too much for women teachers and consequently few women are being employed at present and great care is taken not to send them where they will not have relatives and friends.

REGULAR GRAND JURY

Ordered to Take Up Insurance Matters by Recorder Goff.

New York, April 2.—Recorder Goff, at the empanelling of the April grand jury in the court of general sessions today, instructed the jury to take up insurance matters, although District Attorney Jerome has asked for a special grand jury in May for that purpose. Recorder Goff spoke to the jury concerning the work of the March grand jury, under Judge O'Sullivan, and the conflicts between Judge O'Sullivan and the district attorney, in giving his instructions.

TRIED BY COURTMARTIAL.

Kieff, Russia, April 2.—Four officers and 112 soldiers of a Sapper battalion, who declined to obey orders in December last to fire on demonstrators, are being tried by courtmartial here.

ALL MINING PRACTICALLY CEASES; ANTHRACITE MINERS SUSPEND WORK, BITUMINOUS MEN TAKE A HOLIDAY

None of Hard Coal Miners Respond to Morning Signals.

Orders of Wage Scale Committee Obeyed to the Letter.

The Operators Will Meet With President Mitchell on Tuesday.

Philadelphia, April 2.—Reports received today from the anthracite coal fields state that the order of the miners' scale committee directing that mining be suspended until an agreement could be reached with the operators is being obeyed almost to the man. In all three districts preparations were made by the operators for a resumption of work this morning. Whistles were blown at the regular hour and everything was in readiness for the men to go to work, but there was no response by the miners and the day took on a holiday aspect. Firemen, engineers and pumpmen who are not affected by the suspension order, reported as usual, but it was apparent that the scores of empty coal cars which had been hurried to the collers yesterday would not be needed unless an agreement was reached between President Mitchell and the coal presidents in their conference to be held in New York tomorrow.

That a great many miners believe that a strike is imminent and that there will be a bitter struggle between the workmen and their employers was evidenced by the departure yesterday and today of scores of miners from the Schuylkill region. A majority of these men are foreigners who will go to their homes in Europe and there await the outcome of the pending struggle.

In the Lackawanna district there is a feeling among the more conservative miners that an agreement will be reached at the New York conference, but others are less hopeful and are prepared for a long seige.

The only colliery in the Luzerne-Wyoming district which attempted to work today, as far as has been reported was the Hazelton shaft of the Lehigh Valley company. Coal which had been loosened last week was run through the breaker for about an hours after which the men withdrew from the shaft and returned to their homes.

At many of the collieries in this district the mules were taken from the mines thus indicating that no effort would be immediately made to resume mining.

Quiet prevails throughout the three districts and as long as the men remain away from the mines no disorder is anticipated.

Wilkesbarre Pa., April 2.—There was a total suspension of mining in the Wyoming region today. The engineers, firemen and pump runners are at work as usual and in a few cases employes are at work making repairs that are imperative.

At nearly all the collieries steam was up and whistles were blown as usual, but the miners were not on hand. Pickets were stationed at many of the mines to notify the foreign mine workers that there would be no work.

THE MEN WHO ARE IDLE

Employed in central competitive field:	
Illinois	55,000
Indiana	17,000
Ohio	43,000
Western Pennsylvania	30,000
Total	145,000
Where agreements expire in bituminous fields:	
Central Pennsylvania	30,000
Iowa	14,000
Michigan	3,000
Missouri, Kansas, Arkansas, Indian Territory, Texas	30,000
Central Kentucky	3,000
Total	80,000
Anthracite fields	160,000
Nonunion men	65,000
Grand total	450,000

BITUMINOUS MINERS

Are Celebrating Anniversary of Granting Eight Hour Day.

Pittsburg, April 2.—Today being the anniversary of the granting of the eight hour day, almost every mine in the Pittsburg district was closed. With the coming of tomorrow, however, it is expected that the miners employed by the Pittsburg Coal company and by several other local operators will return to work and that all the miners in district No. 5 will be running before the close of the week.

Many operators who have agreed to the advance of wages of 5.5 per cent, want the miners to resume work immediately. Francis L. Robbins, representing the Pittsburg Coal company and the scale committee of the United Mine Workers appointed by the district convention last Sunday will meet today for the purpose of signing the agreement for two years and the national fight, which has been in progress in the miners' organization for some time may cause trouble. Patrick Dolan questions the validity of such an agreement, as he still claims to be the president, but the opposition say he has been deposed.

It may be that Mr. Robbins as a matter of precaution will sign two agreements. It is regarded as highly probable that the independents will grant the concession at the meeting to be held by them tomorrow night.

While some of them are in favor of holding out against an increase or the granting of any concessions whatever; many of the more conservative say that are willing to make the same concessions that the Pittsburg Coal company has. The conservative element is said to be in the majority and will it is expected, be able to induce the others to join with them in agreeing to the settlement on the 1903 scale.

Pending a settlement the independent miners have shut down.

NO EXCUSE

For Raising the Price of Coal, Say the Operators.

New York, April 2.—The following statement was issued by the anthracite coal operators' committee today:

Advices received this morning from the anthracite coal regions are to the effect that the Delaware, Lackawanna & Western road is operating six washeries; Erie, five washeries; Ontario & Western two washeries; Delaware & Hudson one washery, and the People's Coal company one breaker.

The price of freight has not been raised, no charge whatever is being made for the cost the operators have incurred for the storage of coal and the price f. o. b. and "Alongside" is exactly the same today as it has been for months past. There is no excuse for raising the price of coal, and the operators are doing everything in their power to prevent it. There is no reason for the public being inconvenienced by the existing strike.

STORM CENTER

Of the Mining Situation is at Windber, Pa.

Johnstown, Pa., April 2.—The storm center in the mining situation of this district is at Windber, where 4,000 men employed in the mines of the Berwind-White company paraded the streets today, despite the fact that the company has posted notices granting the 1903 scale.

The men are not organized, but efforts are being made to unionize them, and it was declared today that they will demand not only the advance, but will ask for an eight-hour day and check weighmen. There has been no disorder as yet. The sheriff of Cambria county has ordered the saloons of

(Continued on page 13, fifth column.)

The Soft Coal Workers Celebrate Eight-Hour Anniversary.

Will Return to Work as Fast as Scale is Signed.

Expected That Nearly All Mines Will be Running This Week.

SIX VICTIMS ARE BURIED

Murdered Macedonians Are Interred at Layman's Cemetery.

No New Developments in the Search for the Murderers.

Minneapolis, April 2.—(Special to The Herald.)—The first chapter of the tragedy that shocked the citizens of Minneapolis and the Northwest last week was closed yesterday afternoon, when the bodies of the six murdered Macedonians were interred at Layman's cemetery.

The mutilated bodies were placed side by side in plain black coffins. At the foot of each, in marked contrast to the sombre caskets, was pinned an ordinary piece of paper, torn from a tablet, and bearing in pencil the name of the dead man, and that of the undertaker in whose charge the body was.

Unlike ordinary services of this nature, there was no weeping friends or relatives to mourn for those who had departed—just an ordinary crowd drawn to the scene through morbid curiosity. Despite the rather secretive preparations for the funeral close to 500 persons were present. Countrymen of the deased were conspicious by their absence.

No new developments have arisen in the search for the murderers.

The police have run down every possible thread of information that might have been of value in arriving at the solution of the mystery, but little progress has yet been made.

BOILER LETS GO; TWO BADLY HURT

Crown Sheet On Locomotive Gives Way, Seriously Scalding Men.

Cleveland, April 2.—While a westbound Lake Shore freight train was speeding along near Amherst, Ohio, early today, the crown sheet of the engine exploded, and blew the fireman and head brakeman out of the cab. They were badly scalded and otherwise injured, and the fireman, A. C. Stage of Toledo, will probably die.

The train ran for a quarter of an mile before the engineer, who escaped injury in the explosion, could bring it to a halt. Engineer Raiman, who was standing at one side of the cab, miraculously escaped injury. Kelly, the head brakeman, who was riding in the engine cab, was seriously scalded, but will recover.

BRING HOME PRIZE.

Fergus Falls Whist Players Win the Northwestern Trophy.

Fergus Falls, Minn., April 2.—E. A. Jewett, L. P. Gellerman, H. M. Wheelock and Dr. Wilcox returned from Fargo Saturday, bringing with them the Northwestern whist trophy, which they won in the annual tournament there. Teams were entered from Jamestown, Grand Forks, Brainerd, Mayville, Fergus Falls and Fargo, and the Fergus Falls team won four out of the five contests, losing only to Mayville. In the pair contests there were eight entries, and Fergus Falls made a good record. Mrs. Wheelock and Mrs. Jewett accompanied the team and entered into this contest. Wednesday evening the tournament was suspended and the teams engaged in an open contest, there being nine tables. The East and West high scores were made by Mr. Wheelock and Mrs. Jewett, while Mayville made the North and South high scores.

ENGLAND SEEKS BETTER STATE OF RECRUITING.

London, April 2.—During the next twelve months a mighty effort is to be made by the war department to bring about a better state of recruiting. Scarlet and gold lace will be flourished to the gaze of the raw youth in the dress of the recruiters, and much will be made of the new peaked cap for the private, his 10 shillings a week pocket money and his chances of employment after service.

About $15,000 will be spent on advertising and $200,000 will be given as bonuses for extensions of service. Over $8,000 will be saved among the indoor or office staff of the recruiting branch at the war office.

Col. Sir Edward Wood is presiding over a committee to consider what attractions can be offered to the prospective recruit in the way of employment on leaving the service.

BOYS AND GIRLS IN REVOLT IN MARSEILLES.

Paris, April 2.—The boys and girls at St. Margaret's Foundling Institution, Marseilles, revolted last week against some disciplinary measures.

When the authorities tried to telephone for the police it was found that the youngsters had taken the precaution of cutting the wires. They were cowed by the head master's appearance with a revolver and a messenger was sent for the police.

The ringleaders are now in prison and the building is watched by a strong police guard.

INFERNAL MACHINE EXPLODES.

Askabad, Turkestan, April 2.—A time infernal machine was exploded today in the vestibule of the governor-general's residence, shattering part of the wall and blowing a gun, which was mounted on one side of the entrance, across the street, but injuring no one.

TRANSFERS PROPERTY

Held by Dowie at Zion City for Benefit of Public.

Voliva Acts by Virtue of Power of Attorney Given Him.

Chicago, April 2.—The open revolt against John Alexander Dowie, which took place yesterday, was followed today by the transfer of all the public property of the church of Zion to Alexander Granger, the man whose dismissal had been directed by Dowie in a telegram from Mexico.

A warranty deed and a bill of sale were filed today in the Lake county circuit court at Waukegan, Ill., by W. G. Voliva, the present head of Zion, who was appointed some months ago, by which all the lands standing in the name of Dowie and his wife are made over to Granger for the benefit of Zion City and the followers of Dowie generally. Voliva holds from Dowie a power of attorney, and by virtue of it he has turned over to Granger everything portable in Zion City, even to the bed of Dowie. All the effects of "Shiloh house," the Dowie residence, the horses and carriages, the machinery in the mills, and everything in the name of Dowie, outside of the personal belongings of the residents of the town, has been taken away from the control of the deposed "first apostle."

Dowie, who is known as first apostle of the church in Zion City, is in temporary exile in Mexico, whither he went partly to regain his shattered health and partly to carry forward his plantation schemes. His wife and son, it is said by the residents of Zion City, have allied themselves with Voliva, who was called by Dowie from Australia to conduct the affairs of Zion City when Dowie's health became shattered. The action deposing Dowie from active control of Zion City and its religious and business affairs was taken at a meeting held yesterday in the Zion City tabernacle.

POLYGAMIST IN CONGRESS

Pastor Says Prominent Senator is as Bad as a Mormon.

Kansas City, April 2.—Rev. Alex Lewis, pastor of the First Congregational church, preaching yesterday on "Divorce, Its Evils and Remedies," said in part:

"A great cry went up because the polygamist Roberts was elected to congress. But protesting should not end with Roberts, for there are other polygamists in congress.

"The senator from one of our middle states, the chairman of one of the most important committees, is just as much a polygamist as Roberts. It is publicly known that simply because he took a fancy to another woman his first wife was forced to seek a divorce.

"It seems to make a vast difference whether the people who figure in these disgraceful episodes are members of the New York Four Hundred, or the followers of Brigham Young."

FOLK PROMISES

To Assist in Punishing Crimes Against the Ballot.

Kansas City, April 2.—Governor Joseph W. Folk, who passed through Kansas City last night, en route to Des Moines, Iowa, where he is to speak tonight, is quoted as saying he would return here on Tuesday morning, and, in company with members of the local police board and board of elections, make the rounds of the voting precincts. There have been many arrests since the primaries for illegal registration, and in this respect Governor Folk said:

"In case there should be any crimes against the ballot, I shall aid as far as I am able in seeing that the offenders are punished."

Every police officer in the city was called before the police board today and given personal instructions regarding the duties of the police on election day.

DISORDERS CONTINUE.

The Strikers at Lens Cause Much Trouble for the Police.

Lens, France, April 2.—Renewed strike disorders have occurred in the mining region. The strikers at Galnger today destroyed a house with dynamite. There were no casualties. At Hames the strikers erected barricades, which were charged by cavalry. One striker was wounded.

Railroad employes today found four dynamite cartridges on the tracks over which trains with troops on board were passing. Soldiers are now guarding the tracks.

Four thousand strikers marched in procession today at Bruay, department of the Nord.

There are now about 41,000 men on strike. The companies have notified the strikers that they will not have any further interviews with them.

The salvage work has not resulted in finding any other survivors of the disaster of March 10.

Dr. Andeval is holding autopsies on a number of bodies brought up yesterday to determine if the victims died recently.

PAMPHLET CONFISCATED.

Moscow, April 2.—The police have confiscated a pamphlet written by Count Tolstoi, entitled "Is It Possible?"

HIS FINISH.
"How sharper than a serpent's tooth it is
To have a thankless child!"—Shakespeare.

DEFECTIVE PAGE

16 PAGES

DULUTH EVENING HERALD.

16 PAGES

TWENTY-THIRD YEAR. LAST EDITION. MONDAY, APRIL 2, 1906. (ON TRAINS, FIVE CENTS.) TWO CENTS.

Apr - 1906 complete

MINNESOTA HISTORICAL SOCIETY.

CONTRACT IS SIGNED

By James J. Hill for Lease of Mesaba Ore Lands.

Official Announcement of Deal Expected Within Few Days.

New York, April 2.—It is stated on what is regarded as excellent authority that the contract with the United States Steel corporation for the operation of the Great Northern ore lands [illegible] by James J. Hill in St. Paul [illegible] days ago, and that an official announcement of the terms of the deal will be made in a few days. The [illegible] of the Steel shares, the Hill [illegible] and the Union Pacific issues during the past few days as based on knowledge that this matter has finally been settled.

It is said that, according to the terms of the contract, the Steel corporation takes a lease of the properties for thirty years, and will pay during the first two years 50 cents per ton for the ore mined and 55 cents for the carrying of the ore from the mines to the Allouez docks on Mr. Hill's Great Northern railroad. After two years the price for ore mined

(Continued on page 7, third column.)

QUEER CASE IN DUBLIN DECIDED

The Ownership of a Dog That Caused Much Trouble.

Dublin, April 2.—In the southern police [illegible] Judge Drury has just been [illegible] to decide a case which might have puzzled an ancient Solomon or an [illegible] of "The Thousand and One Nights."

It was a small, brown Pomeranian dog which caused all of the trouble.

Two women laid claim to the animal and the [illegible] of the magistrate was [illegible] to decide the ownership.

[illegible] street same [illegible] Hamilton road [illegible] of the small dog [illegible] Queen road about [illegible] Yesterday some [illegible] Mrs. Mangan said [illegible] up little dog [illegible] but [illegible] Mrs. Mc-

HE HAD CROPPIES.

Madison Lake Man Pays $25 Fine for the Offense.

Mankato, Minn., April 2.—Samuel [illegible] a farmer living [illegible] Madison Lake, [illegible] the summer season [illegible] for [illegible] and had [illegible] in his possession [illegible] pleaded guilty and paid a fine of $25 and costs, amounting [illegible] in all. He was arrested Saturday.

The [illegible] was the result of the [illegible] Friday and one of the [illegible] was John Kienschmidt. Game and Fish Warden O. C. Towne [illegible] a warrant for Kienschmidt's [illegible] on the charge of having a crippled [illegible] in his possession. The [illegible] last week are part of an attempt [illegible] the law that protects [illegible] during the spawning season.

THE TWELVE NATIVES EXECUTED IN NATAL.

Pietermaritzburg, Natal, April 2.—The [illegible] authority proclaimed to-day [illegible] the murder of policemen during the uprising in February against the collection of the poll tax, the [illegible] of whose execution led to a dispute between the imperial and colonial governments, were shot today.

ELECTIONS ARE A FARCE

But Few of the Workmen Balloted in St. Petersburg.

Many of Them Boycotted the Elections Altogether.

St. Petersburg, April 2.—The elections of workmen within the limits of St. Petersburg proper were held yesterday, preceding the elections to the municipal convention here, which in turn will elect six members to the lower house of parliament. The balloting of the workmen, however, was almost a complete farce, as were the elections a fortnight ago in the bigger factories outside the city. The latter's representatives will participate in the provincial convention and the former take part in the St. Petersburg municipal convention. Out of sixty-seven establishments the workmen of twenty-nine boycotted the elections and of the remainder only the minority voted, and of these elected about one half were Constitutional Democrats and the other half Conservatives, or members of the "Black Hundred" as they are now popularly termed. One man elected is now in prison and another declined to accept election for fear that it would subject him to persecution. M. Oushakoff, one of the delegates chosen is superintendent of the state printing office and chief of the "Independent" workmen's party, which like the famous Zubatoff organization is considered to be a creature of the ministry of the interior. The delegates of the workmen outside the city, who had previously been elected simply went through the form of selecting candidates for the provincial convention. A number of them had been arrested since the elections and only seventy-two appeared at the meeting. They chose four Progressives and four Conservatives.

SENTIMENT OF NAVAL OFFICERS

Opposed to Taking the Name New York for New Battleship.

Washington, April 2.—The suggestion that the projected Leviathan 20,500 ton battleship, which congress is expected to authorize at the present session should be named "New York," involving the abandonment of that name for the armored cruiser which was the flagship during the Spanish war of the Atlantic fleet, the most formidable naval force ever gathered under the American flag, has caused some commotion in naval circles. While realizing the policy of securing support for the navy by identifying the ships with great cities, many naval officers hold that for sentimental reasons ships should not be christened with names of vessels that have been famous in their own time; that the latter should be permitted to retain for themselves whatever of reputation they may have earned. The New York is set down as perhaps the most serviceable ship in the navy, according to the record. She has been always ready for the hardest and most unexpected service and it is said of her that seven years after she went first into commission she made the run from Boston to New York at an average speed of twenty knots, repeating easily her initial trial trip record, which is without precedent in the navy. After undergoing two years repairs at the Boston navy yard, the New York will be recommissioned preferably as a new ship, and the majority of naval officers believe that she should not be deprived of her name and saddled with that of another and lesser city, as must be the case, under the law, if any change is made.

TO TEACH IN PHILIPPINES.

One Hundred and Twelve Americans Begin Work on June 10.

Washington, April 2.—One hundred and twelve new American teachers will begin their work in the Philippine public schools when their next session opens on June 10. Of these teachers 100 are men and the twelve women are either wives, sisters or fiancees of men who are going to the islands to teach or are already employed in insular schools.

The new teachers will for the most part replace teachers who tired of the school work in the islands and came back to this country or went into other work in Manila.

Hardships in the remote provinces have proved too much for women teachers and consequently few women are being employed at present and great care is taken not to send them where they will not have relatives and friends.

REGULAR GRAND JURY

Ordered to Take Up Insurance Matters by Recorder Goff.

New York, April 2.—Recorder Goff, at the impanelling of the April grand jury in the court of general sessions today instructed the jury to take up insurance matters, although District Attorney Jerome has asked for a special grand jury in May for that purpose. Recorder Goff spoke to the jury concerning the work of the March grand jury, under Judge O'Sullivan, and the conflicts between Judge O'Sullivan and the district attorney, in giving his instructions.

TRIED BY COURTMARTIAL.

Kieff, Russia, April 2.—Four officers and 112 soldiers of a Sapper battalion, who declined to obey orders in December last to fire on demonstrators, are being tried by courtmartial here.

ALL MINING PRACTICALLY CEASES; ANTHRACITE MINERS SUSPEND WORK, BITUMINOUS MEN TAKE A HOLIDAY

None of Hard Coal Miners Respond to Morning Signals.

Orders of Wage Scale Committee Obeyed to the Letter.

The Operators Will Meet With President Mitchell on Tuesday.

Philadelphia, April 2.—Reports received today from the anthracite coal fields state that the order of the miners' scale committee directing that mining be suspended until an agreement could be reached with the operators is being obeyed almost to the man. In all three districts preparations were made by the operators for a resumption of work this morning. Whistles were blown at the regular hour and everything was in readiness for the men to go to work, but there was no response by the miners and the day took on a holiday aspect. Firemen, engineers and pumpmen who are not affected by the suspension order, reported as usual, but it was apparent that the scores of empty coal cars which had been hurried to the collieries yesterday would not be needed unless an agreement was reached between President Mitchell and the coal presidents in their conference to be held in New York tomorrow.

That a great many miners believe that a strike is imminent and that there will be a bitter struggle between the workmen and their employers was evidenced by the departure yesterday and today of scores of miners from the Schuylkill region. A majority of these men are foreigners who will go to their homes in Europe and there await the outcome of the pending struggle.

In the Lackawanna district there is a feeling among the more conservative miners that an agreement will be reached at the New York conference, but others are less hopeful and are prepared for a long seige.

The only colliery in the Luzerne-Wyoming district which attempted to work today, as far as has been reported was the Hazelton shaft of the Lehigh Valley company. Coal which had been loosened last week was run through the breaker for about an hour, after which the men withdrew from the shaft and returned to their homes.

At many of the collieries in this district the mules were taken from the mines thus indicating that no effort would be immediately made to resume mining.

Quiet prevails throughout the three districts and as long as the men remain away from the mines no disorder is anticipated.

Wilkesbarre, Pa., April 2.—There was a total suspension of mining in the Wyoming region today. The engineers, firemen and pump runners are at work as usual and in a few cases employes are at work making repairs that are imperative.

At nearly all the collieries steam was up and whistles were blown as usual, but the miners were not on hand. Pickets were stationed at many of the mines to notify the foreign mine workers that there would be no work.

THE MEN WHO ARE IDLE

Employed in central competitive field:

Illinois	55,000
Indiana	17,000
Ohio	43,000
Western Pennsylvania	30,000
Total	145,000

Where agreements expire in bituminous fields:

Central Pennsylvania	30,000
Iowa	14,000
Michigan	3,000
Missouri, Kansas, Arkansas, Indian Territory, Texas	30,000
Central Kentucky	3,000
Total	80,000
Anthracite fields	160,000
Nonunion men	65,000
Grand total	450,000

BITUMINOUS MINERS

Are Celebrating Anniversary of Granting Eight Hour Day.

Pittsburg, April 2.—Today being the anniversary of the granting of the eight hour day, almost every mine in the Pittsburg district was closed. With the coming of tomorrow, however, it is expected that the miners employed by the Pittsburg Coal company and by several other local operators will return to work and that all the miners in district No. 5 will be running before the close of the week.

Many operators who have agreed to the advance of wages of 5.5 per cent, want the miners to resume work immediately. Francis L. Robbins, representing the Pittsburg Coal company and the scale committee of the United Mine Workers appointed by the district convention last Sunday will meet today for the purpose of signing the agreement for two years and the national tight, which has been in progress in the miners' organization for some time may cause trouble. Patrick Dolan questions the validity of such an agreement, as he still claims to be the president, but the opposition say he has been deposed.

It may be that Mr. Robbins as a matter of precaution will sign two agreements. It is regarded as highly probable that the independents will grant the concession at the meeting to be held by them tomorrow night.

While some of them are in favor of holding out against an increase or the granting of any concessions whatever; many of the more conservative say that are willing to make the same concessions that the Pittsburg Coal company has. The conservative element is said to be in the majority and will it is expected, be able to induce the others to join with them in agreeing to the settlement on the 1903 scale.

Pending a settlement the independent miners have shut down.

NO EXCUSE

For Raising the Price of Coal, Say the Operators.

New York, April 2.—The following statement was issued by the anthracite coal operators' committee today:

Advices received this morning from the anthracite coal regions are to the effect that the Delaware, Lackawanna & Western road is operating six washeries; Erie, five washeries; Ontario & Western two washeries; Delaware & Hudson one washery, and the People's Coal company one breaker.

The price of freight has not been raised, no charge whatever is being made for the cost the operators have incurred for the storage of coal and the price f. o. b. and "Alongside" is exactly the same today as it has been for months past. There is no excuse for raising the price of coal, and the operators are doing everything in their power to prevent it. There is no reason for the public being inconvenienced by the existing strike.

STORM CENTER

Of the Mining Situation Is at Windber, Pa.

Johnstown, Pa., April 2.—The storm center in the mining situation of this district is at Windber, where 4,000 men employed in the mines of the Berwind-White company paraded the streets today, despite the fact that the company has posted notices granting the 1903 scale.

The men are not organized, but efforts are being made to unionize them, and it was declared today that they will demand not only the advance, but will ask for an eight-hour day and check weighmen. There has been no disorder as yet. The sheriff of Cambria county has ordered the saloons of

(Continued on page 13, fifth column.)

THE SOFT COAL WORKERS CELEBRATE EIGHT-HOUR ANNIVERSARY.

Will Return to Work as Fast as Scale is Signed.

Expected That Nearly All Mines Will be Running This Week.

HIS FINISH.
"How sharper than a serpent's tooth it is
To have a thankless child!"—Shakespeare.

BRING HOME PRIZE.

Fergus Falls Whist Players Win the Northwestern Trophy.

Fergus Falls, Minn., April 2.—E. A. Jewett, L. P. Gellerman, H. M. Wheelock and Dr. Wilcox returned from Fargo Saturday, bringing with them the Northwestern whist trophy, which they won in the annual tournament there. Teams were entered from Jamestown, Grand Forks, Brainerd, Mayville, Fergus Falls and Fargo, and the Fergus Falls team won four out of the five contests, losing only to Mayville. In the pair contests there were eight entries, and Fergus Falls made a good record. Mrs. Wheelock and Mrs. Jewett accompanied the team and entered into this contest. Wednesday evening the tournament was suspended and the teams engaged in an open contest there being nine tables. The East and West high scores were made by Mr. Wheelock and Mrs. Jewett, while Mayville made the North and South high scores.

ENGLAND SEEKS BETTER STATE OF RECRUITING.

London, April 2.—During the next twelve months a mighty effort is to be made by the war department to bring about a better state of recruiting. Scarlet and gold lace will be flourished to the gaze of the raw youth in the dress of the recruiters, and much will be made of the new peaked cap for the private, his 10 shillings a week pocket money and his chances of employment after service.

About $15,000 will be spent on advertising and $200,000 will be given as bonuses for extensions of service. Over $8,000 will be saved among the indoor or office staff of the recruiting branch at the war office.

Col. Sir Edward Wood is presiding over a committee to consider what attractions can be offered to the prospective recruit in the way of employment on leaving the service.

BOYS AND GIRLS IN REVOLT IN MARSEILLES.

Paris, April 2.—The boys and girls at St. Margaret's Foundling Institution, Marseilles, revolted last week against some disciplinary measures.

When the authorities tried to telephone for the police it was found that the youngsters had taken the precaution of cutting the wires. They were cowed by the head master's appearance with a revolver and a messenger was sent for the police.

The ringleaders are now in prison and the building is watched by a strong police guard.

INFERNAL MACHINE EXPLODES.

Askabad, Turkestan, April 2.—A time infernal machine was exploded today in the vestibule of the governor-general's residence, shattering part of the wall and blowing a gun, which was mounted on one side of the entrance, across the street, but injuring no one.

SIX VICTIMS ARE BURIED

Murdered Macedonians Are Interred at Layman's Cemetery.

No New Developments in the Search for the Murderers.

Minneapolis, April 2.—(Special to The Herald.)—The first chapter of the tragedy that shocked the citizens of Minneapolis and the Northwest last week was closed yesterday afternoon, when the bodies of the six murdered Macedonians were interred at Layman's cemetery.

The mutilated bodies were placed side by side in plain black coffins. At the foot of each, in marked contrast to the sombre caskets, was pinned an ordinary piece of paper, torn from a tablet, and bearing in pencil the name of the dead man, and that of the undertaker in whose charge the body was.

Unlike ordinary services of this nature, there was no weeping friends or relatives to mourn for those who had departed—just an ordinary crowd drawn to the scene through morbid curiosity. Despite the rather secretive preparations for the funeral close to 500 persons were present. Countrymen of the deased were conspicious by their absence.

No new developments have arisen in the search for the murderers.

The police have run down every possible thread of information that might have been of value in arriving at the solution of the mystery, but little progress has yet been made.

BOILER LETS GO; TWO BADLY HURT

Crown Sheet On Locomotive Gives Way, Seriously Scalding Men.

Cleveland, April 2.—While a westbound Lake Shore freight train was speeding along near Amherst, Ohio, early today, the crown sheet of the engine exploded, and blew the fireman and head brakeman out of the cab. They were badly scalded and otherwise injured, and the fireman, A. C. Stage of Toledo, will probably die.

The train ran for a quarter of an mile before the engineer, who escaped injury in the explosion, could bring it to a halt. Engineer Ralman, who was standing at one side of the cab, miraculously escaped injury. Kelly, the head brakeman, who was riding in the engine cab, was seriously scalded, but will recover.

TRANSFERS PROPERTY

Held by Dowie at Zion City for Benefit of Public.

Voliva Acts by Virtue of Power of Attorney Given Him.

Chicago, April 2.—The open revolt against John Alexander Dowie, which took place yesterday, was followed today by the transfer of all the public property of the church of Zion to Alexander Granger, the man whose dismissal had been directed by Dowie in a telegram from Mexico.

A warranty deed and a bill of sale were filed today in the Lake county circuit court at Waukegan, Ill., by W. G. Voliva, the present head of Zion, who was appointed some months ago, by which all the lands standing in the name of Dowie and his wife are made over to Granger for the benefit of Zion City and the followers of Dowie generally. Voliva holds from Dowie a power of attorney, and by virtue of it he has turned over to Granger everything portable in Zion City, even to the bed of Dowie. All the effects of "Shiloh house," the Dowie residence, the horses and carriages, the machinery in the mills, and everything in the name of Dowie, outside of the personal belongings of the residents of the town, has been taken away from the control of the deposed "first apostle."

Dowie, who is known as first apostle of the church in Zion City, is in temporary exile in Mexico, whither he went partly to regain his shattered health and partly to carry forward his plantation schemes. His wife and son, it is said by the residents of Zion City, have allied themselves with Voliva, who was called by Dowie from Australia to conduct the affairs of Zion City when Dowie's health became shattered. The action deposing Dowie from active control of Zion City and its religious and business affairs was taken at a meeting held yesterday in the Zion City tabernacle.

POLYGAMIST IN CONGRESS

Pastor Says Prominent Senator is as Bad as a Mormon.

Kansas City, April 2.—Rev. Alex Lewis, pastor of the First Congregational church, preaching yesterday on "Divorce, Its Evils and Remedies," said in part:

"A great cry went up because the polygamist Roberts was elected to congress. But protesting should not end with Roberts, for there are other polygamists in congress.

"The senator from one of our middle states, the chairman of one of the most important committees, is just as much a polygamist as Roberts. It is publicly known that simply because he took a fancy to another woman his first wife was forced to seek a divorce.

"It seems to make a vast difference whether the people who figure in these disgraceful episodes are members of the New York Four Hundred, or the followers of Brigham Young."

FOLK PROMISES

To Assist in Punishing Crimes Against the Ballot.

Kansas City, April 2.—Governor Joseph W. Folk, who passed through Kansas city last night, en route to Des Moines, Iowa, where he is to speak tonight, is quoted as saying he would return here on Tuesday morning, and, in company with members of the local police board and board of elections, make the rounds of the voting precincts. There have been many arrests since the primaries for illegal registration, and in this respect Governor Folk said:

"In case there should be any crimes against the ballot, I shall aid as far as I am able in seeing that the offenders are punished."

Every police officer in the city was called before the police board today and given personal instructions regarding the duties of the police on election day.

DISORDERS CONTINUE.

The Strikers at Lens Cause Much Trouble for the Police.

Lens, France, April 2.—Renewed strike disorders have occurred in the mining region. The strikers at Galinger today destroyed a house with dynamite. There were no casualties. At Hames the strikers erected barricades, which were charged by cavalry. One striker was wounded.

Railroad employes today found four dynamite cartridges on the tracks over which trains with troops on board were passing. Soldiers are now guarding the tracks.

Four thousand strikers marched in procession today at Bruay, department of the Nord.

There are now about 41,000 men on strike. The companies have notified the strikers that they will not have any further interviews with them.

The salvage work has not resulted in finding any other survivors of the disaster of March 10.

Dr. Andeval is holding autopsies on a number of bodies brought up yesterday to determine if the victims died recently.

PAMPHLET CONFISCATED.

Moscow, April 2.—The police have confiscated a pamphlet written by Count Tolstoi, entitled "Is It Possible?"

INTENTIONAL DUPLICATE EXPOSURE

DEFECTIVE PAGE

GOOD EVENING.

DULUTH WEATHER REPORT—Partly cloudy tonight, with minimum temperature about 32 degs. Tuesday probably rain or snow. Fresh easterly winds.

Men's Suits, Top and Rain Coats, well worth $20, for $15

When we say these are WORTH $20.00, we mean that you cannot find their equals elsewhere for less. The immense popularity of this leader grade of ours compels us to carry a variety of styles, models, weaves and patterns—at this price—great enough to stock the ordinary clothing store. The new models are artistic—individual—superb achievements of the designer, supplemented by the splendid taste of the trimmer and fortified by the workmanship of the best tailormen in this country—so that perfection of fit and permanency of shape are assured facts. Imported and American weaves in an enmassment of patterns too great to describe. Won't you look these over before you buy—here or elsewhere?

THE HOME OF THE KNOX HAT.

The Daylight Store. Oak Hall Clothing Co. 331-333-335 West Superior Street. The Daylight Store.

WILL PLANT NEW TREES

Park Board Will Set Out 1,500 in East End.

Work is Commenced Cleaning Up Parks for Summer.

Between 1,200 and 1,500 new trees will be set out by the employes of the board of park commissioners during the next two or three weeks.

The work will be done on petition by the property owners, and will be paid for by assessments levied against the property in front of which the trees are placed.

The majority of the petitions have come from the owners of property on the avenues in the East end, and many of those avenues will be greatly beautified by the trees this spring.

The board will also set out a number of new trees in some of the parks where they are needed, the cost of this work being paid from the park funds.

Work was commenced this morning by the employes of the board on several of the parks in the city.

Gutters are being cleaned out, paths placed in good condition, and the debris which has collected during the winter months cleared away.

Work on the grounds will not be commenced for two or three weeks yet, as they have not dried sufficiently. No changes of particular importance are contemplated in the parks this year, and they will be arranged in much the same manner as they were last season. Lester Park, Chester Park and Fairmount Park will be left in the natural condition, the only improvements being the paths and a few benches. Portland square, Cascade park and parts of Lincoln park will be laid out in a more formal manner, and planted with flowers and shrubs, as they were last year.

It is not likely that any attempt will be made to improve the new park at Tischer's creek this year, if the board is successful in carrying through the condemnation proceedings now pending.

SITUATION SERIOUS.

The Water in the Alabama River is Rising Rapidly.

Mobile, Ala., April 2.—The situation in the Alabama and Tombigbee river lowlands, due to the overflow in these two rivers, grows worse every day. Steamboats have been compelled to discontinue service, as landings for 150 miles above Mobile are under water. No fuel is to be had in the inundated district. Cattle are starving and farmers are fast exhausting their supplies.

Dixie, Ala., more than a hundred miles above here, is now under water several feet deep. The water is still rising.

HE FAVORS THE RIGHT OF APPEAL

President of Railroad Commissioners Speaks on Rate Bill.

Washington, April 2.—The eighteenth annual convention of the National Association of Railroad Commissioners was called to order today by President W. G. Smith of South Dakota. President Smith delivered his annual address.

A large part of Mr. Smith's address was devoted to discussing railroad legislation. He declared that any law passed that does not contain absolute rules for deciding what is a reasonable rate, what is a reasonable remunerative rate and does not establish the constitutional right to appeal would fail in its object for good. "On the other hand," he said, "tariff charges are bound to be adjusted, not only relatively, but actually by the constant pressure of commercial and economic principles. Let us strengthen the laws so as to condemn and eradicate all rebates, secret devices, secret rate cutting and all unjust discrimination between shippers and places, and provide further means of detection and punishment, not only of the railroad man but of all interested parties. Let the public sentiment support President Roosevelt, the man who calls for a 'square deal,' so that every offender against the real import of the interstate commerce law shall be exposed and punished and subject to public condemnation. No matter whom it hits, let him be pilloried as an enemy of the public welfare, as an agent for the tearing down of this vast commercial republic. Let us insist upon fair dealings to all, to the shipper and the carrier alike."

"My child was burned terribly about face, neck and chest. I applied Dr. Thomas' Eclectric Oil. The pain ceased and the child sank into a restful sleep."—Mrs. Nancy M. Hinson, Hamburg, N. Y.

WISCONSIN LOSES ITS SUIT FOR INDIAN LANDS.

Washington, April 2.—The case of the state of Wisconsin vs. Secretary Hitchcock, involving the claim of the national government to dispose of the school sections in the La Pointe Indian reservation in Wisconsin, was today decided by the supreme court of the United States in favor of the government. The opinion was by Justice Harlan and dismissed the application for a writ of enjoinder. The case involved 3,840 acres of land valued at $50,000.

BAYHA & CO. COMPLETE HOUSEFURNISHERS Second Ave. W. and First St.

Elwell Kitchen Cabinets

The Elwell Kitchen Cabinet does for the woman and her kitchen what modern labor-saving devices and machinery does for the bread-winners of the family.

This cabinet centralizes and holds in a convenient, practical way, all the materials and utensils used in cooking and baking. It is a combination of shelves, drawers and bins, all easy of access and built for practical use.

This cabinet is, in fact, a whole kitchen, occupying the floor space of a kitchen table, making the work of cooking easy, sanitary and economical.

These excellent cabinets for sale at Bayha's at factory prices and on easy terms.

NO SIGNS OF WEAR SEEN

Bridge Has Run Two Months Without Missing a Trip.

City Officers Anxious to Avoid Any Hitch This Summer.

Not a trip missed in two months is the record of the aerial ferry bridge since the last repairs were completed, and all jokes or unkind remarks regarding the structure are now conspicuous by their absence.

A thorough inspection of the machinery of the bridge was made Saturday, and the report made to the office of the city engineer was to the effect that there were no signs of wear on the parts visible, and that everything was in first class condition, and as sound as when it was installed.

The car is now giving a twenty-minute service.

The favorable report is important at this time, because of the fact that within the next two months the bridge will be called upon to meet the demands of a very heavy traffic. The White City, the greatly increased membership of the boat and yacht clubs, and a large number of new summer campers will make Park Point a much busier place this summer than it ever has been before, and the engineering department and the board of public works, are very anxious that the bridge should continue running through the summer without a hitch.

Duplicate parts of the machinery have been ordered, and if any part is broken it can be replaced promptly and with little or no delay to the traffic.

The car will probably be run on a fifteen minute schedule this summer, with extra trips during the rush hours. It can accommodate about 800 passengers and four trips an hour should take care of the crowds without difficulty, except during the early hours, the citizens can figure on catching it, and as it will connect with the street cars on both sides of the canal, it should give a satisfactory service.

There has been some demand for a more frequent service, and residents of the Point may ask for a ten or even a five minute service during the summer, but it was pointed out by the engineer this morning, that this would greatly add to the wear on the structure, and would not provide much better accommodations than the fifteen minutes service if people learned to figure on the latter.

SORRY JOKE ON DULUTH

Coal Dealers Neglect to Make Usual Cut in Coal Prices.

Chances Favor a Rise Instead of the Usual Decrease.

The coal dealers put up the biggest April fool joke that was perpetrated on the citizens of Duluth.

Today was the date on which the price of coal is usually dropped 50 cents a ton, and the black nuggets should have been selling for $7.25 per ton this morning.

But if any ordinary, coal buying citizen should go into a coal office and lay down a $5 bill, two silver dollars and a twenty-five cent piece, he would be met with a chilly stare. There is nothing doing at that figure, and an extra 50-cent piece would have to be produced before the heat producing units would be dumped into the receptacles which are yawning for them.

And that is not the worst of it. Next week even $7.75 may not be sufficient to entice the coal dealers into separating themselves from a ton of the Pennsylvania product. A raise in the price of hard coal is said to be in contemplation by the dealers, and before the end of next week Duluth citizens may be called upon to produce $8.25 for every ton they order delivered to their homes.

At this season of the year the news does not strike the same terror into the householder's heart that it would in November, but those who know the devious methods of the coal trust the best, are just as deeply concerned as they would be if the season were autumn instead of spring. It is not often that a price of $8.25 in the spring means anything less than $8.75 in the fall, and if the raise goes into effect now it is a pretty safe gamble that an additional 50 cents can be tacked on to the price by fall.

The strike, of course, is given as the cause of the little April fool joke.

Human Blood Marks.

A tale of horror was told by marks of human blood in the home of J. W. Williams, a well-known merchant of Bae, Ky. He writes: "Twenty years ago I had severe hemorrhages of the lungs, and was near death when I began taking Dr. King's New Discovery. It completely cured me and I have remained well ever since." It cures Hemorrhages, Chronic Coughs, Settled Colds and Bronchitis, and is the only known cure for Weak Lungs. Every bottle guaranteed by all druggists. 50c and $1.00. Trial bottle free.

Dedication of Monument

Erected by Wisconsin on Shiloh Battlefield, Pittsburg Landing, Tenn. For the above occasion "The North-Western Line" will sell excursion tickets, April 2 to 5, at one fare for the round trip, to Paducah, Ky., Johnsonville, Perryville, Selmer and Danville, Tenn.

Tickets good for return up to April 15th, 1906. City Ticket office, 302 West Superior Street.

Rooms! Rooms! Rooms!
With or without Meals.

Special Monthly Rates.

Fine Cafe Service at Moderate Cost.

Sunday Evening Dinners
With Music by Howell's Orchestra.

The Comforts of Home
Without its worries.

Cars Bring You to the Door.

Hotel Superior
J. T. LAWRENCE, Mngr.

RAILROADS MUST PAY

Michigan Tax Cases Are Decided in Favor of State.

Decision of Circuit Court Upheld by the Supreme Tribunal.

Washington, April 2.—The supreme court of the United States today decided the Michigan railroad tax cases involving the taxes of all the railroads in that state for several years past against the railroads. The opinion was by Justice Brewer.

There were twenty-seven of these cases, all involving the validity of Act 173 of the Michigan legislature of 1901, passed under authority given by an amendment to the state constitution adopted in 1900. This law changed the method of taxing railroads and kindred corporations, providing for fixing of tax value of railroads on the average value at which other property in the state is assessed. The taxes levied against the various railroads of the state for 1902 the first year after the new law went into effect, aggregated $744,898, as against $263,446, the amount which would have been called for under the old system. The railroad companies tendered the latter sum and resisted the payment of the difference, amounting to $481,451. Each year since the companies have refused to pay the differences so that the sums involved in accumulation of about $2,000,000 in taxes as well as the establishment of a tax system for the state permanently fixing their annual payments at about three times as much as they have been in the past. The railroad companies contended that in arriving at a conclusion as to the valuation of their property, the state board of assessors undervalued other property in the state and thus discriminated against the railroads. Hence they claimed that the action was in contravention of the fourteenth amendment to the national constitution. The circuit court dismissed the bill of the railroad companies, thus sustaining the action of the state tax authorities and upholding the law under which it was taken and its decision was affirmed.

THE STOCKHOLDERS LIABLE FOR DOUBLE.

Washington, April 2.—In the case of Henry Wyman and others vs. Sumner Wallace and others, the supreme court of the United States today affirmed the decision of the United States circuit court of appeals for the Eighth circuit. The case was brought to enforce the liability of the stockholders of the American National bank, Omaha, Neb., which went into liquidation in 1896. Wallace was the holder of one of three notes for $67,000 given by the bank. The lower court held the stockholders liable for $97 on each share of stock, the double liability.

Headaches and Neuralgia from Colds

Laxative Bromo Quinine, the world-wide Cold and Grip remedy removes the cause. Call for the full name and look for signature of E. W. Grove. 25c.

The 20th Century Limited---Chicago to New York Over Night.

Leaves Chicago 2:30 p. m., arrives New York (Central Station) 9:30 next morning. Warren J. Lynch, Pass. Traffic Mgr., Chicago.

D. E. H., April 2, 1906.

VERY SWELL

The gorgeousness of the fancy waistcoat gives every man a chance to have individuality in dress.

No matter how "loud" the pattern it is allowed by fashion.

We make it a point to have samples of every good novelty that is brought out in the East for men's wear.

Double and single breasted fancy vests.
Linen and mercerized materials.
Greys, tans and white with neat figures.
$1.50 to $5.

Columbia Clothing Co.

CAPITAL IS NOW NEEDED

To Establish Independence of Iron Industry in Canada.

Commercial Feasibility of Electric Process Has Been Shown.

Sault Ste. Marie, Ont., April 2.—(Special to The Herald.)—The experiments conducted here by the Dominion government having demonstrated the feasibility of commercially engaging in the manufacture of pig iron by the electric process, it remains only for the capital to establish the independence of the industry in Canada. It has been proved that vast deposits of ore, hitherto considered valueless because of their high sulphur content, can be profitably utilized by the use of the water power, so abundant in Ontario and Quebec, and what this means is of salient importance to the nation. In the fiscal year of 1903-04, Canada imported pig iron alone to the value of $43,000,000; the importation of other raw material, and the purchase of finished products abroad, increased the amount by many millions, yet with immense resources within her own confines, the country was provided with all the basic essentials necessary to put her in the front rank in steel manufacture.

The distribution of the raw materials in Canada is peculiar and unfortunate, in the respect that the deposits of ore and cooking coal are so widely separated as to make the transportation of either one commodity to the other unprofitable. Hence, impressed with the disability under which the nation rested, it became the task of Dr. Eugene Haanel, Dominion superintendent of mines, to find some other method of smelting iron ore, or some other source of energy than the combustion of carbon in blast furnaces. The electric process had been profitably employed in Europe, especially in France, and it was turned to as the solution. These points were to be settled: Could magnetic, Canada's chief ore, and which to some exten is a conductor of electricity, be successfully smelted? Could ore high in sulphur be made into pig iron of marketable composition? Could charcoal be substituted for coke, which must be imported? And, lastly, what was the exact amount of electric energy required per ton of pig iron produced?

To properly investigate these problems, a sum was set aside by the government and the work was undertaken by Dr. Hercult of La Praz, France. The Lake Superior Power company of Sault Ste. Marie offered a building in which to erect the plant and also the necessary electrical power, free of expense for four months. The proposition was accepted, and the experimentation began in earnest the middle of February. The demonstration was successful, so much so, in fact, that after 150 casts had been made, yielding about fifty-five tons of pig iron, it was considered unnecessary to make further tests and the experiments were concluded after only a portion of the appropriation had been expended. The ores first employed were hematites, and for the remainder of the experiments magnetics from the different sources of supply, all with one exception high in sulphur content. The process was simple. In the midst of the ore in the furnace, a large electrode was inserted. The electric current came from this electrode, and, passing through the metal to the bottom of the furnace, it was carried off by a second wire. The heat caused by the resistance offered to the current by the metal produced the heat which completed the smelting process.

The tests showed that magnetic ores could be smelted with as much facility as hematites, and also that the use of charcoal gave the best of satisfaction. It was determined that the very best of pig iron could be made from ores containing as high as 1 per cent sulphur, when in blast furnace practice ores running as low as one-tenth of 1 per cent sulphur are avoided. While the slag was not particularly basic, the sulphur could be caused to pass into the slag, resulting in a pig iron containing a few thousandths of 1 per cent sulphur. Experiments with roasted and briquetted nickeliferous pyrrhotite, containing 1.6 per cent of sulphur, were equally successful, the product yielded in this instance being worth from $40 to $44 per ton. An important feature throughout the demonstration was the small consumption of electrodes, amounting per ton of pig iron produced only to between fifteen and twenty pounds, an outlay, according to Dr. Heroult's estimates, of but 30 cents.

Under the prevailing conditions in Canada, it now only remains for the engineer to design a plant on a commercial scale, say of 100 to 150 tons daily output, with all the necessary labor-saving appliances. Further economy will come with experience, it is argued, and it is not at all unlikely that the day is not far distant when the carbon monoxide, which is of high calorific value, and which at present, as a product of the reaction taking place in the furnace, is allowed to escape without utilization, will be employed to increase the output by at least a third or a half. If that should take place, Dr. Haanel contends, the blast furnace could not compete with the electrical plant even under conditions where coke might be cheaper than at present quoted in Ontario and Quebec. Titaniferous iron ores containing up to 5 per cent can be successfully heated by the electro-thermic process, and pyrite cinders, resulting from manufacture of sulphuric acid, and which at present constitute a waste product, likewise can be smelted.

Summed up, the result of the introduction of electric smelting in Canada is advanced as follows: Utilization of extensive water power now going to waste, of immense ore deposits heretofore valueless, and of sawmill refuse and heat in the manufacture of charcoal; rendering Canada independent of fuel import for metallurgical process and enabling her to produce her own pig iron; and the development of steel plants and rolling mills using only electric energy.

The government's experimental plant has been purchased by the Lake Superior company for the purpose of converting its stock of briquetted ore into marketable ferro-nickel pig. This feature is a most interesting development of Dr. Heroult's work and is of great significance to the nickel industry. In no other place has nickel ever been smelted and the iron content of the ore saved. The ore mined in the Sudbury nickel mines is, roughly speaking, made up as follows: Sulphur, 33 per cent; iron, 45; nickel, 3; copper, 1½ or 1 per cent, the balance being of mineral value. Heretofore the sulphur has been raced off into the air, the iron has been roasted and run off as slag, and only the nickel and copper have been saved. Manifestly this has been a most wasteful method, and the saving of all the mineral contents of the ore is a matter of great moment. The furnace is being operated night and day, employing a force of eight men, and has a capacity of 5,100 pounds in twenty-four hours.

PETITIONS FOR REFEREE

Owners of Iron Ore Land Have a Disagreement.

Dispute between owners of an iron ore property west of the town of Nichols and about seven miles west of Virginia, has caused a suit to be instituted in district court for the appointment of a referee and for the sale of the property, a partition being held as impracticable because of the nature and the lay of the land.

The petitioner is Jeanette Roberts and the defendants are George W. Wallace and James G. Vivian, both well-known mining men. The property under dispute is the southwest quarter of the northwest quarter of section 14-55-19, and each of the parties named is alleged to control a one-third interest.

Jeanette Roberts alleges that she has a lien on the property for $10,000, the date of execution being Feb. 10, 1903. She claims no part of the incumbrance has ever been paid. The property is valued, according to the petition, at $40,000. Besides the appointment of the referee, the court is asked to order a sale, from the proceeds of which the incumbrance is to be paid first and then the remainder is to be distributed among the three owners according to law. Judge W. G. Bonham is attorney for Jeanette Roberts.

PLOT TO KILL ROYAL FAMILY DISCOVERED.

Madrid, April 2.—The Spanish authorities have discovered an anarchists' plot at Le Brija, twenty-nine miles from Seville, the notorious center of the Black Hands, to assassinate the royal family durnig the visit of King Alfonso, the Dowager Queen Christian and the sister of the king, the Infanta Maria Theresa to Seville during holy week.

The censorship prevents the sending of details regarding the conspiracy.

KUGLER,

YOUR DRUGGIST,

Leads them all on the Big Drug Sale for Today, Tuesday and Wednesday

PHONES: Old 265 New 714

HERE ARE ONLY A FEW OF THE GREAT MANY ON OUR LIST. COME IN AND SEE IT.

Patent Medicines

	Reg. Price.	Cut Price.
Peruna	$1.00	$ .75
Castoria, Fletcher's	.35	.22
Castoria, Pitcher's	.25	.15
Pure Norwegian Cod Liver Oil, pints	1.00	.39
Kemiediyi Medical Discovery	1.50	1.17
6088	1.50	1.15
Salutani Malt Whiskey, (better than Duffy's)	1.00	.69
Bromo Quinine	.25	.17
Irving's Prune Wafers	.25	.13
Peroxide Hydrogen	.25	.15
Haarlem Oil	.10	.04

Drugs

100 Comp Cathartic Tablets		.25
100 Tablets Acetainlid Comp		.25
100 Pepsin Tablets		.25
100 Sileri Tablets		.25
100 292 Quinine Tablets		.30

Toilet Articles, etc.

Cream Crushed Roses	.50	.17
Favorite Violet Talcum, 1-lb cans (Guaranteed to be the best.)	.25	17
Elsie's Fragrant Cream	.25	.10
Daggett's Cold Cream	.85	.65
Colgate's Violet Talcum	.25	.15
Lazell's Violet Talcum	.25	.15
Palmer's Violet Talcum	.25	.13
Mennen's Borated Talcum	.25	.13
Colgate's Tooth Powder, 25c; Colgate's Cashmere Bouquet Soap, 10c—both for		.15

FREE! FREE!

A Beautiful Triplicate Mirror

With every purchase during this sale, a chance to guess the total number of saleable articles and beans in our windows. Nearest to correct number wins the mirror.

FREE! FREE!

With every purchase at our soda fountain during this sale, a chance to win a 1-lb. box of Hurd's finest stationery, monogramed to suit you. Come in and let us show you.

Big Cut On Perfumes.

KUGLER, YOUR DRUGGIST

108 WEST SUPERIOR ST.

STAPLES AND MILLS ARE IN WASHINGTON.

Washington, April 2.—(Special to The Herald.)—C. F. Staples and Ira B. Mills, members of the Minnesota railroad and warehouse commission, are in Washington to attend a meeting of the National Association of Railroad Commissioners.

Mr. Staples was last year appointed a member of a committee to ascertain the taxable value of railroad property in the United States.

Clean up and get ready for spring. Take a few Early Risers. These famous little pills cleanse the liver, stomach and bowels and give the blood a chance to purify itself. Sold by all druggists.

VERY CLOSE.

Boston Herald: There formerly resided at Peak's Island, Me., an artist named Hathaway, whose studio was located near the steamboat landing. The character of the transient visitors which comprised the bulk of travel to that resort was illustrated by the reply the artist gave to one of his patrons, who remarked that probably he found few purchasers of his works.

"That is so," replied Mr. H., with a mournful shake of his head, "the majority of people who come to this place have $2 and a shirt, and don't change either while they are here."

Always Remember the Full Name Laxative Bromo Quinine
Cures a Cold in One Day, Grip in 2 Days
E. W. Grove on every box. 25c

WAR TO FINISH ON ASH HEAPS AND GARBAGE PILES

Mayor Asks Support of Entire Community in Cleaning City.

Day Will be Set Aside for United Action of Citizens.

On the theory that if householders can give from a day to a week to house cleaning, they can afford half a day for a municipal cleaning, Mayor Cullum will this year name a day which he will try to have set aside for spring cleaning day, when the citizens will be requested to turn out in a body and wage a war to the finish on the unsightly ash pile and tin can.

At least half a day and perhaps a day will be devoted to the work of cleaning up the city, and every man, woman and child in Duluth will be expected to do his or her share of the work.

The co-operation of the schools, the churches, the merchants, the wholesale houses, the saloons, the livery barns, the newspapers, the different departments of the city government, the chain gang, the hotels, the real estate agents, the owners of property, and of every citizen old and young will be requested and expected.

Such was the plan outlined by Mayor Cullum this morning, and it will be put into effect at once.

"It is hard to compel people to clean up ash piles and garbage heaps by means of the law," said the mayor, "but I want to make it so disagreeable for any person who has an unsightly back yard or vacant lot that he will be compelled to clean or face the wrath of the whole community.

"The thing will have to be done largely by public sentiment and public spirit.

"If I could count on the weather ahead, I would try to have half a day set apart for the work, and induce as many stores and business houses to close on that day, as possible, to give the employes time to turn in and make a job of it, cleaning up about their own homes.

"My plan, however, is to get public interest aroused in the cleaning day, and then give notice a day or two ahead, when the outlook is favorable for a fine day.

"Everybody can help in this work. I want to get the school children and teachers interested. They can do much. The ministers can do much to help, for I believe that cleanliness is next to Godliness. The retail and wholesale merchants can help by getting their employes interested. The city health department and the board of public works will do their share in taking care of the alleys.

"This matter is really one of importance aside from a desire to make the city beautiful. In a month of two we will begin to have crowds of summer tourists passing through Duluth, and by that time we should have this city one of the cleanest on the continent. With our perfect drainage, and freedom from any dense smoky conditions such as exist in Pittsburg or Chicago or other large cities, there is no reason why Duluth should not be as clean and as sanitary a city as there is in this country.

"So I hope to see a thriving business for the rake and shovel dealers for the next two weeks, and I would also enjoy seeing the paint dealers sell out their stocks and be forced to order more.

"Of course there is no penalty attached to cleaning up before the cleaning day arrives, and any one who attempts it won't be molested by the police, but I hope we can make it disagreeable for those whose yards and vacant lots are not cleaned after the momentous day has passed.

HAPPENINGS IN THE DAKOTAS

Missing Express Parcel Returned Short Two Ten Dollar Bills.

NORTH DAKOTA.

Grand Forks—A week ago a package containing $3,000 disappeared from the Great Northern express office in this city. Saturday the package was found in a letterbox at the station in an envelope addressed to the agent.

Two $10 bills had been extracted and it is supposed that the package was placed in the letterbox some time at night. The package was one of six, all containing money, for which the Great Northern cashier received a receipt from the local express office. This was the last ever seen of it, and there was no trace in the express books of this particular package. It looked as though the clerk might have receipted for six and only accounted for or received five. Express detectives worked several days on the case and left for home Friday night. The lost package was returned after they left.

Ole Osmundson, son of O. Osmundson, a prominent farmer of Mallory, Minn., has been missing since Sunday, March 18. The young man has been attending Grand Forks college in this city and went home March 17 to spend Sunday. He left Mallory the following evening, buying a ticket for Grand Forks. He did not return to school and nothing has been heard of him since. His parents had no knowledge of his disappearance for a week. When he failed to return for the next Sunday visit they inquired here, but the young man had not been seen at the college. His father is of the opinion that he may have gone West. He is making an effort to find him and has enlisted the aid of the authorities.

News has reached here from Devils Lake of the serious charge brought against Phil Shortt, for many years a publisher of that city. Mr. Shortt waived examination and was held to the district court under a bond of $2,500, his alleged victim being a girl 17 years of age, employed by A. M. Powell, a land man, as stenographer. The arrest of Shortt caused something of a sensation in Ramsey county, where he is well known.

Rolla—Peter Hietala, a Finlander, made elaborate preparations for his suicide, which occurred at his farm twelve miles east of Rolla. He put on his best clothes and left full directions for the disposition of his body. On the door of his house he pinned a notice that no one except his brothers were to enter. The notice was read by one of the neighbors, and he immediately notified several other neighbors, who returned with him to the house and broke in the door. They found Hietala lying dead on the floor with a bullet wound in his forehead and a revolver clutched in his right hand. Hietala was a widower about 40 years of age, and no cause for his suicide can be imagined. Two brothers live in the state, August Hietala at Brocket and Abraham Hietala at Stanley.

Fargo—The claims of incendiarism in connection with the fire at the Gethsemane Episcopal church seem to have been established. When the fire department arrived, flames were discovered in the vestry room on the first floor and also in a barrel of rubbish in the basement. Admission can be easily secured to any part of the buildings, and it is thought some one entered the place with the intention of destroying the edifice. Some robes belonging to Bishop Mann were destroyed.

SOUTH DAKOTA.

Vermillion—Elmer Jordan and Richard Brueschweiler, the two state university students here, who, under stress of deep penitence due to their conversion in the religious revival which swept over the university, confessed to being the incendiaries who burned down a college hall and several other buildings in this city, have been held to the circuit court in bonds of $3,000 each. They are charged with arson in three separate counts. The minimum penalty in South Dakota for conviction for arson is from four to seven years in the penitentiary.

The signed confession of Jordan shows a deliberate and carefully-planned campaign of crime, although the boys evidently thought they were doing the university and the townspeople a service. Besides confessing to burning the college hall and several other buildings, entailing a loss of $40,000, Jordan says the plan was to burn other buildings, including the courthouse and the theater. An electric device which was to set fire to the theater was actually placed under the stage, but it failed to work. Jordan says these buildings were unsightly, and he and Brueschweiler thought the only way to get new ones was to burn the old. Both are very penitent, but evidently willing to pay the penalty for their folly.

Hood's

The standard blood-purifying medicine. In usual liquid or new tablet form.

Sarsaparilla

LATE DOINGS IN MICHIGAN

Missing Menominee Druggist Has Been Located in California.

Menominee—Letters received from Stockton, Cal., indicate that Edward L. Forsyth, the missing Menominee druggist, who left this city a month ago under rather mysterious circumstances, is in that city. No explanation of his sudden departure from this city is offered. The Forsyth drug stock has been sold for a fraction of its value.

The skeleton of a rattlesnake, over three feet long, was found recently at Menominee, wound tight around one of the pedals of a piano which was being tuned and put into good condition by a piano tuner. The piano was shipped from Groveton, Texas, last summer, and was nearly two months on the road. Something appeared to be the matter with it when it was set up, the tone being imperfect. Not much was thought of it, however, for some time. Finally it was decided to have a tuner look the instrument over. When the tuner opened the instrument he found the skin of the snake, dried and almost pure white, tightly wrapped around the pedal.

Sault Ste. Marie—The defens in the case of Walter Farney vs. Edmund J. Martyn of the Soo, has filed a motion in the circuit court for a change of venue. It is alleged by the defense that it will be impossible to secure a fair and impartial trial of the case at the Soo because of the claim attaching to the defendant and his defense, also because of local prejudice. Farney is suing for damages because of the alleged alenation of the affections of his wife.

Crystal Falls—The annual statement of the financial condition of Crystal Falls shows that there is $14,495 cash in the hands of the treasurer and every order and obligation of the city has been paid. The investigating committee went into the earnings of the electric light and power station and found that the plant is earning over and above all expenses, including the interest upon bonds, $100 per month. The city pays nothing for lighting or fire protection which if the plant was owned by a private corporation would cost at least $5,000 per year.

SHOWING MUCH INTEREST.

Congregations Increasing at Dr. Stanley Robert's Lenten Services.

The large attendance at the First Presbyterian church last evening showed an increasing interest in the Lenten services being held, and which will continue until Friday evening. The theme of the evening was "Everyone in His Own Place," taken from Judges vii :21.

"Our hearts are irresistably stirred by heroic deeds," said Dr. Roberts. "This story of the 300 should be a stimulant to everyone who has an enemy to face or a problem to solve. Here are comparatively few chosen for a great deed, and the leader was not disappointed in its execution. The enemy was defeated, though he had great odds in his favor. We are frequently brought face to face with the same conditions, odds against us and an enemy powerful, friends few and hope gone. Many fall right here and the annals of defeat and suicide multiply. Our text exhorts us to stand by purpose and truth and principle in our place. 'Everyone In His Own Place.'

"The men called to these places were tried men. They were separated to their task. Severe tests of Christian character are being constantly made. Tried men are needed by the church. At every case there should be a test of scriptural, a test spiritual and a test experimental.

"Every one stand in his own place. God holds us responsible for duty performed in our place, nowhere else. It requires faith, patience and heroism to stand. To stand and wait is a most difficult task. It was the only place. If you are seeking God's guidance stay by your post. Don't feel out of place. What was the result? 'And the host ran and cried and fled.' The enemy's position, power and character were understood. It will never do to show our eyes to the power of Satan. A determined stand even alone will serve to defeat overwhelming opposition. I urge you to stand opposed to the enemies of the church and society, especially the saloons and its concommitant evils, and the host will run and cry and flee."

This afternoon Dr. Roberts spoke to boys and girls at 4 o'clock. A song service was given at 3:30. This evening at 8 o'clock his subject will be "The Power of the Holy Spirit."

IS HIGHLY DECORATED

"Cal." O'Laughlin of the Chicago Tribune is Much Honored.

Has Been Given Orders by Russia, Italy and Caracas.

FROM THE HERALD WASHINGTON BUREAU.

Washington, April 2.—(Special to The Herald.)—"If this mania for covering Americans with decorations keeps up for a few years longer at least one of you American newspaper man will put us all in the shade when it comes to a diplomatic reception at the White House," said a member of the diplomatic corps. Asked for an explanation he said: "At the command of King Victor Emmanuel the Italian ambassador has just conferred the ribbon of the 'order of the king' upon J. Callan O'Laughlin, of the staff of the Chicago Tribune, and in addition to his other insignia he may now wear the Maltese cross bearing the arms of Italy upon its face suspended around his neck from a red and white ribbon."

"Cal." O'Laughlin as everybody calls him is a newspaper specialist. He began his career about thirteen years ago as a cub reporter and stenographer on newspaper row. At that time he didn't know the difference between the grand llama of Tibet and the king of the Matebeles. But he soon caught on. He was employed for ten years on the Washington staff of the New York Herald and was assigned to the work of "keeping tab" on the state department. This duty brought him into close touch with the members of the foreign embassies and legations and it was not long before "Cal" was persona grata in the office, the study and the parlor of every diplomat in Washington. He was an apt scholar of diplomatic ways and it took him but a short time to win the confidence of the corps. The foreign representatives soon discovered that the utmost reliance might be placed upon the integrity and the discretion of the young man and he was able to secure for the Herald columns of valuable inside information.

So well was he thought of by the diplomats with whom he came into contact that upon the recommendation of Ambassador Count Cassini the czar conferred upon him the "order of Stanislaus," as an evidence of the appreciation of the Russian government of the accuracy with which Mr. O'Laughlin had discussed European affairs and particularly matters affecting Russia.

But the decoration jarred upon the nerves of Mr. Bennett, proprietor of the Herald, and he cabled from Paris: "Refuse the decoration or resign from the Herald staff." O'Laughlin cabled back: 'My resignation herewith" and that settled it.

Then he started out to see something of the world himself. He just happened to be in Caracas when President Castro was "just out" of cigarettes. "Cal." had a supply of a very fine brand and he made the president a present of a generous quantity. They do say that that donation accounts for the fact that he won the decoration and is recorded in Caracas as a member of the "Order of Bolivar." But whether that yarn is true or not it is a fact that the young man was right on hand just when and where the time of the blockade by the French, German and Italian fleets and the Press association found him just the man they were looking for. He did good work then, just as he always has done (except when he first began to write short-hand and then he was a holy terror). Since those days Mr. O'Laughlin has traveled all over Europe and his knowledge of foreign affairs to such an extent that he is today regarded as the best-posted newspaper man in Washington, or in the country, for that matter, when it comes to an understanding of European politics.

He is now engaged in the Washington bureau of the Chicago Tribune, and he still maintains his position—persona gaissima—with every foreign legation. Now he is a "Cavalerl" of the Order of the King of Italy, and he will probably learn to get rid of spaghetti and garlic with the same ease as he puts away the contents of a Samovar. He gags at Vodka, which is one reason why he is always to be found at the front when there is a diplomatic "hen on the nest."

• • •

The reports from Europe to the effect that the wife of former Ambassador Storer has been actively engaged in trying to secure a red hat for Bishop Ireland brought out a very funny little story in connection with the investment of Cardinal Gibbons of Baltimore, two years ago. A gentleman connected with the house of representatives tells the story. "I happened to be in Frederick, Maryland, with a friend, when the cardinal was due to make his first official visit to that city. A local band was out to welcome him, but the train upon which his eminence was to arrive was delayed several hours and the band after treating the assembled crowd to several selections adjourned to a nearby saloon to freshen up. Suddenly the train pulled in without warning. The leader of the band and a few of his men were standing near the depot entirely unprepared for the arrival of the eminent prelate. As the train pulled in the leader waived his baton and yelled at his few bandsmen play! play! something quick, and the five bandsmen struck up that then popular air, "Where Did You Get that Hat." The situation was so funny that it struck the cardinal all in a heap, and he laughed more heartily than any other person in the audience.

• • •

The house committee on naval affairs has decided to provide for the construction of one new battleship, which it is proposed shall, when completed, be the largest ship of war on the surface of the seas. This leviathan is to exceed the displacement of the Dreadnaught, at present the heaviest battleship in the world, by about fourteen hundred tons. If it proves to be as formidable as its designers intend it will become the forerunner of a new American navy and the type of all future battleships.

The committee also proposes to appropriate $1,000,000 to enable the secretary of the navy to construct or to purchase submarine torpedo boats of the most modern design. A recent cablegram from London says that the British admiralty has decided to build submarine torpedo boats in large numbers for the defense of the coasts and to abandon the plan for the erection of expensive fortifications. Great Britain is further advanced in the development of submarine navigation than any other country on earth, although France has today more of these vessels than England. The trouble with the French naval authorities is, however, according to experts that they have never yet developed a type, all of their boats being experiment. Great Britain has built her submarines in groups of five and is today prepared to defend a dozen of her seaports with effective flotilla of these little vessels, each flotilla consisting of five vessels of the same type, and it can be readily understood that their effectiveness is far greater that it would be if each group consisted of units of different design.

The exact number of vessels of this type owned by Japan is not generally known, because in al her contracts with the American builders who have supplied them the utmost secrecy has been maintained. Russia is understood to own between fifteen and twenty submarines and is building a number of new ones. Germany has several and new representatives have recently made inquiries among American builders with the idea of increasing her fleet.

Italy also is devoting some attention to the latest method of coast defense, and it seems probable that in the very near future the United States will largely increase the number authorized annually. In this connection it is interesting to note that the original boat of this type purchased for the American navy was only 45 feet long, while the latest design approved by the navy department contemplates a vessel 105 feet long and of nearly three times the displacement of the original Holland.

The most earnest advocates of submarine are Admiral Dewey and Capt. "Dick" Wainwright. But the fact that the president himself took a short trip beneath the waters of Long Island sound last summer gave a great impetus to submarine navigation, and since that time several officers of the navy, previously emphatically opposed to this type of vessel have lately changed their views and are now among the most earnest advocates of the policy of creating a fleet of the type of vessels which is so rapidly impressing itself upon the thoughts of the naval experts of the world.

• • •

The latest proposition for the advancement for the African-American—so-called in some quarters, but plain negro according to Webster and in Washington—is the organization of a company incorporated under the laws of Virginia for the purpose of erecting a theater to be devoted entirely to the enjoyment of negro patrons. There are something in the neighborhood of 90,000 negroes enjoying life in Washington, and if ever a fair percentage should patronize the negro theater, it would be a financial success.

The proposed "negro theater" will be erected at an expense of $100,000 upon one of the prominent thoroughfares of the national capitol. According to the prospectus of the corporation, known as the "National Amusement company of Virginia," it is their purpose to build an up-to-date theater.

No name has yet been selected, but why not christen it the Douglas, in honor of the late Frederick K. Douglas.

SILBERSTEIN & BONDY CO. SILBERSTEIN & BONDY CO SILBERSTEIN & BONDY CO.

Cleverness and Beauty in Women's Easter Suits!

Our series of spring models in tailored wraps is as varied as the master designers have sanctioned, and pronounced by style authorities as the most effectively charming the season has produced. The choice of an Easter gown should be made now while style, color and size range is unbroken. This will allow needful time for alterations and avoid the discomfort and possible disappointment caused by delaying purchases until the last moment. Tomorrow and the coming week we will display many new and effective creations in—

EXQUISITE WAISTS of silk mulls, handkerchief linens and fine French lawns, from $1.50 to $50.00.

SMART EASTER SUITS at $19.50, $25.00, $29.50, $35.00, $42.50, $47.50, $50.00, $55.00 up to $125.00

LINGERIE DRESSES of fine silk mulls, all-over embroideries, nets, fine French lawns and dotted Swiss—at $9.75, $10.75, $12.50, and up to $75.00.

COATS FOR DRESS AND STREET WEAR at $8.75, $10.75, $15 up to $45.

CONFIRMATION DRESSES at $6.75 for a dainty dress of white net, up to $13.50 for a pretty creation in Point de Sprit.

SUPERB VALUES IN ARTISTIC HATS—at $5.00 and $10.00.

IMPORTED VOILES IN COLORS—at $1.25 per yard.

NEW BLACK VOILES—at $1.25, $1.50 and $1.75.

NEW GRAY CLOAKINGS in the latest fancy plaids—56 inches wide—$1.75.

HANDSOME NOVELTIES IN SILKS—direct importations and exclusive with us.

AND A HOST OF OTHER EQUALLY ATTRACTIVE OFFERINGS.

THE STORE OF QUALITY.

McCALL PATTERNS.

The simplest and easiest of all patterns to put together; made so by notches and distinct perforations showing the exact basting and sewing lines.

Silberstein & Bondy Company

McCALL MAGAZINE FOR MAY

Contains an up-to-date and practical article on all the latest "Tub" Gowns for summer.

BE SURE TO GET IT.

The Store for Newly-Married Couples---

FOR EVERYBODY

House Cleaning Time

is not far in the future, you will want new Rugs, Carpets, Curtains, Table Covers. You'll want choice pattern effects to select from—we have them—but remember you can look with no obligation to buy.

Everybody wants to save money—that's why this is the store for everybody!

We save you money on Furniture, Carpets and Household Goods because we control our own manufacturing—because we have 70 stores to buy for and can save money by buying in large quantities! This wonderful economy in our favor represents the great difference in prices. No wonder we're the store for newly married couples especially.

Our SPRING CLOTHING is here for Your Inspection.

$1.00 Per Week.

GATELY'S SEWING MACHINES

Each one is adjusted ready for use and provided with one dozen needles, 5 extra bobbins, 1 oil can, 1 guage, 1 screwdriver, 1 quilter, 1 narrow hemmer [which is also a filler] also a magnificent set of steel attachments inclosed in a velvet lined steel box, consisting of ruffler, tucker, 4 hemmers, binder, braider and shirring plates, braider foot, thread cutter.

Price $35.00

Guaranteed for 10 years. Payments $3.00 per month.

GATELY'S

8 East Superior Street.

The John Hancock Mutual Life Insurance Company,

Boston, Mass.,

Pays annual dividends in cash or additional insurance and issues all the best forms of policies.

C. H. GIDDINGS, General Agent,

311 Lyceum Building.

LIBERAL CONTRACTS FOR MEN OF ABILITY AND INTEGRITY.

GRIFFITH QUITS BRAINERD.

City Editor of the Dispatch Has Removed to St. Cloud.

Brainerd, Minn., April 2.—(Special to The Herald.)—E. C. Griffith has resigned his position as city editor of the Daily Dispatch and accepted a similar position with the Daily Times of St. Cloud. Mr. Griffith has been with the Dispatch since it was first launched, and will be greatly missed by a large number of friends here. He will be succeeded by T. B. Talcott.

Mr. and Mrs. C. A. Roth returned Thursday to Minneapolis, after spending a few days visiting with relatives.

Jerry Glunt was elected alternate delegate to the national convention while attending the state convention of the G. A. R.

Mr. and Mrs. Al Cuskey have been spending the week at Aitkin with relatives. Mr. Cuskey has been forced to take a vacation on account of rheumatism.

C. B. Rowley has accepted a contract to remodel the store building occupied by J. F. Dykeman, and when completed it will be one of the most modern stores in the city of Brainerd.

Miss Pearl Gaffney and Arthur Winters were united in marriage by Rev. J. M. McLeod at the home of the bride's parents on Fifth street south. Mr. and Mrs. Winters are well known here, having been brought up here from childhood, and they have the best wishes of numerous friends.

John Jamieson is having the Stratton house overhauled and refurnished, and expects to open it up again in the near future for business.

A surprise party was tendered Richard Isle Thursday evening, the occasion being his birthday anniversary. A large number of friends were present, and all report a pleasant evening.

D. A. Robinson has returned home after completing his logging contracts near Pine river.

Fireman J. M. Burke received a telegram from Franklin, Minn., announcing the death of his sister.

R. F. Walters has returned from the coast, after being absent from the city for the past year. He will open up a shoe store in the near future here again.

Mrs. C. M. Littleworth of Duluth has returned to her home after spending the week with her daughter, Mrs. Martin Orchard.

The Finlanders of Southeast Brainerd are about to organize a temperance society, and they also contemplate reorganizing the Northern Pacific band.

W. W. Latta has bought the J. H. Williver barber shop in the Ransford hotel, and has already taken possession. Mr. Williver is getting ready to leave for the coast.

Charles Haghn, after a long siege of illness, is again able to be at work in the Dwyer barber shop.

C. A. Walker has sold his telephone exchange to the Northwestern Telephone company of the Twin Cities. The sale also includes Mr. Walker's long-distance line to Walker. The transfer goes into effect April 1.

A. W. Erickson of the Fourth ward will soon move to Endeslin, N. D., where he will be employed by the Soo road.

J. W. Stearn has moved back to Brainerd again from Duluth, and will reside here permanently.

Miss Sarah Roberts was taken to St. Joseph's hospital Thursday to undergo an operation for goitre.

PRISONER ENDS LIFE.

Charles Sanders Hangs Himself in His Cell at Stillwater.

Stillwater, Minn., April 2.—(Special to The Herald.)—Charles Sanders, sentenced to a term of fourteen years and ten months in the prison here for robbery, from Blue Earth county, was found dead in his cell today when called to turn out for breakfast. He had hanged himself by tearing pieces from his shirt to make a rope, which he attached to a nail in the wall over his cot. He was 50 years old. Despondency is given as the cause.

It enriches the blood, strengthens the nerves, makes every organ of the body strong and healthy. A great spring tonic. Hollister's Rocky Mountain Tea. 35 cents, Tea or Tablets. Ask your druggist.

CAN CROWD CARS ALL THEY PLEASE

Ordinance Providing a Penalty in Chicago Declared Null and Void.

Chicago, April 2.—Judge Mack, in the circuit court of Cook county, today handed down a decision declaring an ordinance passed by the city of Chicago, last October, providing for a penalty against the street car companies for the overcrowding of cars, is null and void. The ordinance provides that for each case of overcrowding in the cars a fine of from $25 to $100 could be levied against the company owning the car. Five hundred suits had already been brought by the city against the street car corporations, and 2,000 more are pending. Judge Mack, in addition to declaring the ordinance void, issued an injunction restraining the city from prosecuting the suits.

WRECKING WORK BEGINS.

Captain Smith and Men Start Work of Releasing Boat.

Capt. W. W. Smith and his men have begun the work of wrecking the Pittsburg Steamship company's stranded steamer Crescent City, at Lakewood.

For several weeks, new wrecking machinery purchased by the Pittsburg company to form part of its permanent wrecking outfit, which will be stationed at the Soo, has been unloaded on a specially constructed sidetrack connecting with the Duluth & Iron Range tracks, near the scene of the wreck.

Apparatus is still being unloaded, but much of it is in place and the work of releasing the big boat will be pushed as fast as possible. There is no telling how long it will take, as a period of bad weather would delay the work seriously and the boat is on the rocks very securely, as the efforts which were made early in the winter, proved.

$5000 BUYS IT

"East End" Residence

CHOICE CORNER LOT 50x140. ALSO GOOD BARN.

House of 9 rooms, stone foundation, etc. Buildings alone worth $5,000 and the corner lot worth $3,000. Best deal on the market!—A BARGAIN!

GEO. R. LAYBOURN, 14 Phoenix Block.

GOOD SUM AVAILABLE

Report of Treasurer Shows About $75,000 in Revolving Fund.

Money Can be Used for This Year's Street Work.

About $75,000 is now available in the revolving fund for the street improvements contemplated this spring, according to the report of the city treasurer for the month of March.

The report shows a balance in the fund of $129,077.80, but of this amount about $50,000 is already pledged. Part of it will go for the final payment on the West Superior street work, and the remainder on other smaller jobs which have not yet been completed.

The general fund is short a few hundred dollars of the $65,000 required for the final payment on the bridge, but there is no cause for worry in this direction, as the amount due the bridge company will be cut down somewhat by the arbitration commission now at work settling the dispute between the company and the city, and the fund moreover will be replenished this month with numerous liquor licenses.

The following is a summary of the report, prepared by Mr. Voss:

INTEREST FUND.	
Balance on hand, March 1	$ 23,543 58
Receipts for the month	29,073 66
	$52,617 22
Disbursements for the month	1,400 00
Balance, April 1	$51,217 22
SINKING FUND.	
Balance on hand, March 1	$147,006 25
Receipts for the month	9,350 05
Balance, April 1	$156,356 30
FIRE DEPARTMENT FUND.	
Balance on hand, March 1	$10,707 79
Receipts for the month	8,872 34
	$19,579 13
Disbursements for the month	9,138 48
Balance, April 1	$10,441 65
POLICE DEPARTMENT FUND.	
Balance on hand, March 1	$6,005 71
Disbursements for the month	4,963 67
Balance, April 1	$1,042 04
LIGHT FUND.	
Balance on hand, March 1	$1,632 43
Receipts for the month	7,953 16
	$9 576 59
Disbursements for the month	2,340 93
Balance, April 1	$7,235 66
WATER FUND.	
Balance on hand, March 1	$505 17
Receipts for the month	11,237 99
	$11,743 16
Disbursements for the month	220 14
Balance, April 1	$11,523 02
PUBLIC WORKS FUND.	
Balance on hand, March 1	$9,582 57
Receipts for the month	25,787 83
	$35,370 40
Disbursements for the month	5,508 39
Balance, April 1	$29,862 01
HEALTH DEPARTMENT FUND.	
Balance on hand, March 1	$1,755 85
Receipts for the month	1,877 62
	$3,633 47
Disbursements for the month	627 76
Balance, April 1	$3,005 71
MUNICIPAL COURT FUND.	
Balance on hand March 1	$ 1,141 79
Receipts for the month	2,000 00
	$ 3,141 79
Disbursements for the month	1,171 67
Balance April 1	$ 1,970 12
SALARY FUND.	
Balance on hand March 1	$ 3,408 71
Receipts for the month	3,000 00
	$ 6,408 71
Disbursements for the month	2,905 00
Balance April 1	$ 3,503 71
PRINTING AND SUPPLY FUND.	
Balance on hand March 1	$ 6,016 36
Receipts for the month	3,499 77
	$ 9,516 13
Disbursements for the month	2,706 61
Balance April 1	$ 6,809 52
LIBRARY FUND.	
Balance on hand March 1	$ 1,304 92
Receipts for the month	2,493 72
	$ 3,798 64
Disbursements for the month	1,074 63
Balance April 1	$ 2,724 01
PARK FUND.	
Balance on hand March 1	$ 1,067 54
Receipts for the month	3,965 39
	$ 4,973 43
Disbursements for the month	124 70
Balance April 1	$ 4,848 73
WATER AND LIGHT PLANT FUND.	
Balance on hand March 1	$ 51,041 69
Receipts for the month	24,265 32
	$ 75,307 01
Disbursements for the month	34,965 89
Balance April 1	$ 40,341 12
PERMANENT IMPROVEMENT FUND.	
Balance on hand March 1	$ 10,637 32
Receipts for the month	9,531 72
	$ 20,169 04
Disbursements for the month	4,926 08
Balance April 1	$ 15,242 96
GENERAL FUND.	
Balance on hand March 1	$ 52,267 33
Receipts for the month	19,966 75
	$ 72,234 08
Disbursements for the month	7,884 17
Balance April 1	$ 64,349 91
PERMANENT IMPROVEMENT REVOLVING FUND.	
Balance on hand March 1	$126,585 57
Receipts for the month	4,143 28
	$130,728 85
Disbursements for the month	1,651 65
Balance April 1	$129,077 80
Total cash on hand in all funds	$339,551 49
DEPOSITED.	
First National bank	$109,010 94
American Exchange bank	169,391 78
City National bank	104,170 19
Duluth Savings bank	40,866 69
Western State bank	7,017 59
Certificates held in sinking fund	49,000 00
Cash in safe	94 29
	$339,551 49

NEW POSTMASTER.

Washington, April 2.—(Special to The Herald.)—Lars Brude has been appointed postmaster at Bear River, St. Louis county, Minn., vice C. Amundson.

Get My Free Book — Rheumatism

It tells about Rheumatism, about the causes, the way to live to avoid and free the system of rheumatic poisons—even in desperate cases—with

DR. SHOOP'S RHEUMATIC TABLETS

Dr. Shoop, Racine Wis. Sold by Druggists.

FREIMUTH'S SEMI-ANNUAL SALE OF ORIENTAL RUGS

AT WONDERFUL PRICE SAVINGS.

This incomparable collection of exquisite patterns, scintilating with their wonderful Oriental colorings, which this unusual offer of beautiful Turkish, Persian and India Rugs represents, will record in Duluth one of the very greatest selling features ever known in the Northland. Come direct from the trade marts of Bairieut, representing gems of Afghans, Khivas, Gorvans, Mushkabads, Mahals, Cabistans, Shiraz, Fereyhans, Kazaks, Bellouchistans, etc. Ranging in price from $9.75 to $275.00.

ONE LOT	ONE LOT	ONE LOT	ONE LOT	ONE LOT
Small Karabaghs	*Small Shirvans*	*Small Kazaks*	*Large Ghendjis*	*Shiraz*
Regular price $12.50, for $9.75	Values at $17.50, for $13.75	Values at $22.50, for $19.00	Values at $35.00, for $27.50	Sells everywhere at $45.00, here $37.50

The prices quoted in this important sale of domestic rugs demand your immediate attention. They are unquestionably the lowest ever offered in Duluth.

One lot 9 x 12 Brussels Rugs, brand new patterns and sold ordinarily at $17.50—our price $14.50

One lot new Velvet Rugs—new styles and colorings—regular price $25.00—Tuesday for $20.00

ANNUAL APRIL CUT PRICE DRUG SALE---TUESDAY and WEDNESDAY

$1.00 bottle Listerine for 63c	$1.00 bottle Lydia Pinkham's Comp'd 59c	$1.00 bottle Scott's Cod Liver Oil for 65c	$1.00 bottle Malt Whiskey for 75c	$1.00 bottle Maltine Preparations 75c	$1.00 bottle Hostetter's Bitters 75c
50c bottle California Syrup of Figs 32c	35c bottle Fletcher's Castoria for 21c	$1.00 bottle Swamp Root for 63c	$1 Bottle Danderine Hair Tonic 67c	$1.00 Bottle Peruna for 84c	$1.00 Bottle Paine's Cel'ry Compound 67c

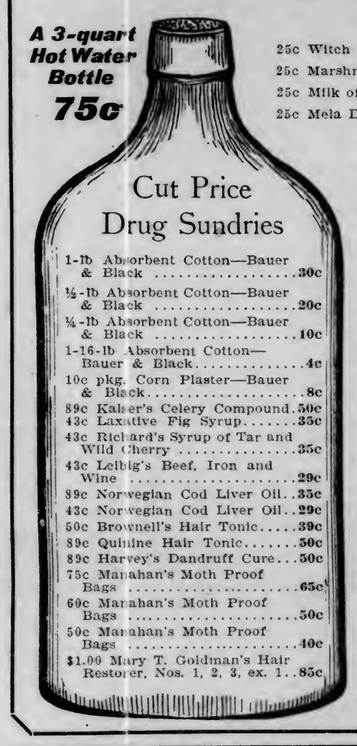

A 3-quart Hot Water Bottle 75c

Cut Price Drug Sundries

1-lb Absorbent Cotton—Bauer & Black	30c
½-lb Absorbent Cotton—Bauer & Black	20c
¼-lb Absorbent Cotton—Bauer & Black	10c
1-16-lb Absorbent Cotton—Bauer & Black	4c
10c pkg. Corn Plaster—Bauer & Black	8c
89c Kaiser's Celery Compound	50c
43c Laxative Fig Syrup	35c
43c Richard's Syrup of Tar and Wild Cherry	35c
43c Leibig's Beef, Iron and Wine	29c
89c Norwegian Cod Liver Oil	35c
43c Norwegian Cod Liver Oil	29c
50c Brownell's Hair Tonic	39c
89c Quinine Hair Tonic	50c
89c Harvey's Dandruff Cure	50c
75c Manahan's Moth Proof Bags	65c
60c Manahan's Moth Proof Bags	50c
50c Manahan's Moth Proof Bags	40c
$1.00 Mary T. Goldman's Hair Restorer, Nos. 1, 2, 3, ex. 1	85c

Face Lotions

25c Witch Hazel Cream	15c
25c Marshmallow	15c
25c Milk of Cucumber	15c
25c Mela Derma	15c
25c Almond Cream	15c
25c Esppey's Cream	17c
10c Camphor Ice, tubes	8c
10c Camphor Ice, boxes	8c
25c Almond Meal	15c
25c Cold Cream, perfumed	15c

Toilet Waters

$1 Colgate's Toilet Water	75c
75c Colgate's Toilet Water	65c
50c Colgate's Toilet Water	39c
25c Colgate's Toilet Water	23c
$1 Ed Pinaud's Toilet Water	69c
75c Richard Hudnut's Toilet Water	75c
$1 Roger & Gallet's Toilet Water	85c
75c "4711" Violet Toilet Water	65c
50c Eastman's Toilet Water	43c
$1 Ricksecker's Toilet Water	75c

Toilet Articles

$1 L. T. Piver's Toilet Water	75c
50c Saunder's Toilet Water	25c
25c Saunder's Toilet Water	15c
50c Colgate's Florida Water	40c
25c Colgate's Florida Water	23c
35c Superior Florida Water	19c
$1.00 Bay Rum, Superior	50c
50c Bay Rum, Superior	25c
25c Bay Rum, Superior	15c
$1.50 L. T. Piver's LeTreffle	$1.19

Tooth, Toilet and Hair Brushes

50c Shaving Brushes	35c
25c Shaving Brushes	17c
$1.50 Ideal Hair Brush	$1.25
$1.25 Ideal Hair Brush	$1.00
75c Ebony Color, Solid Back, Hair Brush	50c
$1.00 Ideal Hair Brush	75c

Soaps

10c Snow White Flake Castile	5c
5-lb Snow White Flake Castile	39c
3 for 25c Kirk's Buttermilk Soap	6 for 25c
William's Shaving Soap, cake	7c
10c Palm Olive Soap	3 for 25c
10c Colgate's Turtle Oil	3 for 25c
10c Colgate's Castile, cake	7c
25c "4711" Glycerine Soap, cake	14c
25c Cashmere Bouquet, cake	21c
25c Roger & Gallet, cake	21c
25c Packard's Tar Soap, cake	18c
10c Mechanics' Pumice Soap	5c
10c Jap. Rose Soap	8c
25c Juvenile Soap, cake	10c
15c La Primeria Castile, cake	8c
25c Binder's Tar Soap, cake	15c
25c Cuticura Soap, cake	18c

75c Slip Handle Bath Brush	50c
50c Solid Back Hair Brush	39c
35c Prophylactic Tooth Brush	25c
15c to 25c assorted Brushes	10c
25c Bone Hand and Nail Brush	17c
25c Eye-brow Brush	10c

Tooth Powders

25c Listerated Wright's	17c
25c Dr. Lyon's Tooth Powder	17c
25c Dr. E. L. Graves' Tooth Powder	17c
25c Sanitol Tooth Powder	17c
25c Zozodont Tooth Powder	17c
25c Colgate's Tooth Powder	17c
25c Zozodont Tooth Wash	17c
25c Sanitol Tooth Wash	17c
25c Rubifoam Tooth Wash	17c
25c Cutilex Tooth Wash	17c
25c Ross Flower Tooth Wash	15c
25c Euthymol Tooth Paste	17c
25c Sheffield's Tooth Paste	17c
25c Sanitol Tooth Paste	17c
25c Woodbury's Tooth Paste	17c
25c Dr. Prentice Tooth Powder	15c
15c Royal Tooth Powder	10c

Face Creams

$1.00 Mme. Ruppert's	75c
50c Hudnut's Cream	50c
43c Mde. Qui Vive Creme Marquis	21c
50c Milk Weed Cream	39c
50c Oatine	39c
50c Dr. Charles'	39c
50c Creme Simon	39c
50c Hind's Honey Almond	39c
$1.50 Oriental	$1.15
50c Satin Skin Cream	43c
75c Oriental Beautifier	50c
50c Qui Vive Skin Food	21c

Face Powders

All Colors and Tints.

50c La Blache Face Powder	39c
50c Hudnut's Face Powder	50c
50c Java Rice Face Powder	39c
50c Roger & Gallet's Face Powder	39c
50c J. A. Pozzoni's Face Powder	39c
35c J. A. Pozzoni's Dove Powder	21c
35c Bradley's Face Powder	22c
25c Satin Skin Face Powder	22c
35c Tetlow's Gossmer Face Powder	21c
15c Tetlow's Swansdown Face Powder	12c
15c De Royar's Face Powder	12c
25c Roger & Gallet Rice Powder	17c
25c Nineta Rice Powder	15c

A 3-quart Fountain Syringe 65c

Cut Price Drug Sundries

25c Cream of Tartar	17c
1-lb Pure Petroleum Jelly	8c
½-lb Pure Petroleum Jelly	5c
¼-lb Pure Petroleum Jelly	3c
10c Perfumed White Jelly	6c
10c Rochelle Salts	7c
15c Metal Polish	10c
15c Castor Oil	8c
10c Epson Salts	8c
25c Cream of Tartar	17c
15c Licorice Powder	12c
10c Baby's Own Pacifier	8c
$2.00 Mme. Ruppert's Face Bleach	$1.50
25c Belladonna Plasters	13c
25c Seidlitz Powders	13c
25c Carbolic Salve	13c
25c Witch Hazel	13c
25c Perfumed Ammonia	13c
25c Snow White Cold Cream	13c
25c Sea Salt—4 lbs.	15c
1-lb Jap. Camphor Crystal	10c
1-lb Lavender Perfumed Camphor	10c
10c Ypsilanti Washing Compound	8c

The Daylight Store.

Freimuth's

Lake Avenue, Michigan and Superior Sts., Duluth, Minn.

RAILROADS

LOW RATES TO EXPIRE

Very Active Demand for Colonist Tickets This Week.

Northern Pacific Places Deerwood Commutation Tickets on Sale.

This the last week during the spring months that one-way colonist rates will be on sale in the local railroad offices to points in the West and Northwest. It is expected that the week will be the heaviest of the year in the number of tickets sold. There is usually quite a rush during the last few days the low rates are in effect. The demand was good today, and the indications are that it will be even heavier before the end of the week.

The settlers' excursion rates to Minnesota and Dakota points, on sale every Tuesday during April, are also being sold quite readily. The demand for tickets to the extreme West on the $25 basis probably would be even greater if it were not for the fact that the railroads are shipping hundreds of men to the Pacific coast without charging them anything for fare. A good many of the laboring men who are going West hire out to these railroad contractors and their fare is advanced. Thus a man with no money at all can get clear to the coast if he wants to become employed at railroad construction work, and members of this class are being shipped out of Duluth and Superior at the rate of from fifteen to fifty a day.

DEERWOOD TICKETS.

Low Summer Rates Are in Effect Earlier Than Usual.

Commutation rates over the Northern Pacific to Deerwood, by which a 25-ride family ticket can be purchased at a price making the round-trip fare very low, went into effect today, about a month earlier than usual. It is generally May 1 or later that the rates are put in force, but Duluthians who spend the summer at the pretty Northern Minnesota summer resort appear to be getting into the game rather sooner this year, and numerous requests have been made upon the railroad company to put the family tickets on sale this early.

These special tickets received a liberal patronage last summer, and this year it is believed the demand will be even greater, for several new summer cottages have been built at Deerwood by residents of Duluth, and many people who have no cottages are planning on putting in a part of the summer there.

Rate to Elks' Convention.

The local office of the Northern Pacific has been notified that from July 10 to 16 a round-trip rate of $29 will be in force from Duluth to Denver on account of the national convention of Elks, which will be held in the Colorado city from July 16 to 21.

Madam Beuglet,

The French milliner, desires to announce to the ladies of Duluth and Superior that she is prepared to show the most exclusive line of millinery ever shown in the city. Do not fail to call on her before selecting your Easter hat—27 Third avenue west.

Don't tie a cough or a cold up in your system by taking a remedy that binds the bowels. Take Kennedy's Laxative Honey and Tar. It is better. It opens the bowels—expels all cold. Sold by all druggists.

Golden Rule

TUESDAY SPECIALS

15 pieces of fine long cloth—regular 10c—tomorrow per yard—

71-2

Fruit-of-the-loom and Lonsdale muslin—special per yard—

73-4

Children's muslin drawers—10c.

25 doz. Children's muslin drawers—embroidery trimmed—sizes 5 to 12—special tomorrow—

10c

PERILS OF EXPLORERS

Fate of Party That Undertook to Survey Seistan Desert.

Terrific Heat in Summer and Intense Cold in Winter.

London, April 2.—The Seistan boundary commission, which has now returned to India, was one of those hazardous enterprises that the survey officers of the government of India are every now and then called upon to undertake in remote, unfrequented and inhospitable regions, to penetrate into which, even with such supplies and escort as are feasible, is practically to carry one's life in one's hand.

For many months the heat in Seistan is overpowering, while a wind known as the "120 days' wind" blows from the northwest with the force of a hurricane, its pace varying up to seventy miles an hour. In the winter there are violent snow storms and blizzards, while the thermometer falls almost to zero. In the great blizzard which raged for five days in March, 1903, during the progress of the mission, the wind actually rose to 120 miles an hour.

One conspicuous piece of devotion on the part of a native surveyor named Mohi-ul-din deserves mention. He was a man of some distinction who had won the title of Khan Bahadur by previous notable surveys on the frontier. While in Seistan he was particularly desirous of exploring the Dashi-i-Margu, a very forbidden desert between the Helmund and Kash rivers, and in June, 1903, in spite of the extreme heat, he struck out for a point west of Budbar, on the Helmund, on a course nearly due north, his party consisting of four survey assistants, four Afghan guides and two camel men.

They marched all night, called a halt in the early morning and continued the march during the day. At nightfall, the water carried by the camels had given out and the guides urged that either the return journey should be begun at once or a route taken due west, so as to strike the northern bend of the Helmund.

Mohi-ud-din, however, was determined to push on, and a guide was sent off on a camel to find water. He returned with a leather skin full, but it was so brackish that those who drank it fell ill and could not eat their food. The party had then to march on, and they were fortunate enough to reach another well, where a small supply of drinking water was obtained.

At midnight, on the 14th, they started again, still steering northward, and at daybreak they halted on a high desert plain. There was no sign of water, and the position being critical, Mohi-ud-din reluctantly recognized the futility of further exploration.

He agreed to return, but by night, after great sufferings from thirst, two of the guides became insensible. A third guide, Sultan Mahomed, tied each of them upon a riding camel and himself on a third camel. The animals were then linked together and left to go whither their instinct would lead them. Sultan Mahomed fell unconscious during the night, and remembered nothing till he came to through water being poured down his throat.

He and his friends had been rescued by a hunter who had wandered into the desert in quest of wild asses. The party party were withhin an ace of death, but were taken to Chakansur, an African village on the Kash river, and under careful treatment recovered.

The rest of the party under Mohi-ud-din met with a melancholy fate. They were too weak to march, and the first to die was a camel man, who wandered into the desert and never returned. The others remained all night with Mohi-ud-din, and in the early morning, seeing he was nearly dying, they crawled to a ravine close by and dug for water. No spring was found, and their only relief was to throw the damp earth over their bodies. In the evening some of the men succeeded in struggling back to camp, where they found Mohi-ud-din dead alongside of his horse.

His faithful attendant strong in his sense of duty, cut the map off the surveyor's plane table and wrapped it around his body in his waistband. He afterward explained that he was afraid to carry it in his hand for fear he might become insensible and lose it.

They then wandered from the camp, and finally all but Saidu lay down in the shade of a high mound to die. Saidu struggled on the whole day, but must have become delirious, for he remembered nothing till he regained consciousness for a time by stumbling into a pool of water. On coming to again he found himself being carried on a man's back to Chakansur. He had been discovered by some villagers, and, as in the case of the three guides, his life was saved with difficulty.

The Afghan authorities sent out search parties with water, and eventually recovered the bodies of Mohi-ud-din and three sub-surveyors, together with the camp kit. The bodies were reverently interred by the Afghans at the shrine of Amirn, a place of peculiar sanctity, as Amirn is said to have been a first cousin of the prophet.

Mohi-ud-din's death although brought on, perhaps, by too venturesome a disregard of danger, was a conspicious instance of the devotion met with in the native ranks of the Indian survey department, and it is gratifying to learn that a fitting reward has been accorded to the faithful Saidu.

DISTRESSING STOMACH DISEASES

Permanently cured by the masterly power of "South American Nervine Tonic." Invalids need suffer no longer, because this great remedy can cure them all. It is a cure for the whole world of stomach weakness and indigestion. The cure begins with the first dose. The relief it brings is marvelous and surprising. It makes no failure; never disappoints. No matter how long you have suffered, your cure is certain under the use of this great health-giving force. Pleasant and always safe. Sold by all druggists.

HOT CAMPAIGN IN CHICAGO

Every Effort Made by All Parties to Secure a Big Vote.

Chicago, April 2.—The utmost efforts were made today by all political parties to bring out as heavy a vote as possible tomorrow. The fight in several of the wards has reached a stage of intensity seldom equalled in this city. The advocates of municipal ownership, and those opposed to it, are using every inducement which can be relied upon to influence voters. The Municipal Ownership league today appointed watchers for every polling place in the city to look after the interests of "The little ballot' as the ticket upon which are printed the three propositions regarding municipal ownership is named. Other factions opposed to municipal ownership have made similar arrangements. The chief fight centers around the proposition to sell $75,000,000 of certificates for the purpose of purchasing the street railway. A 60 per cent vote is needed to carry this proposition.

Yesterday, in many of the pulpits of the city, exhortations were delivered to voters to take an active part in the contest for a higher saloon license. The old figure was $500, but the city council recently, after a close contest, raised the figure to $1,000. The liquor interests have made a strong fight against all of the aldermen who voted for the increase. If a sufficient number of these men who are up for re-election is defeated, it is believed by the element, which favors high license, that the $1,000 license will be ultimately shelved and the re-election of the men who voted for it is deemed essential for its existence.

NEW CHURCH FOR ALL THE PEOPLE

One is Proposed for Endion by Rev. J. W. Powell, Jr.

"A People's Church at Endion" was the subject of a sermon delivered yesterday by Rev. J. W. Powell, Jr., at the Endion Methodist church. The minister said that his aim was to build a useful and efficient church that would represent the entire community, and that it is not his desire to make Methodists of those who attend.

An independent church would be unwise and unnecessary," he continued. "Every church needs the support of a large organization. It must have a strong protecting arm and draw its inspiration from such a source. The scope of today embraces all shades of theological opinions. A church needs an outlet for its activities. If it is too closely confined it sooner or later loses its spiritual life."

The congregation of the Endion church is planning to build a new church at a cost of $50,000. One-half of the amount is now in sight and it is believed that the remainder can be easily secured.

Devil's Island Torture

Is no worse than the terrible case of Piles that afflicted me 10 years. Then I was advised to apply Bucklen's Arnica Salve, and less than a box permanently cured me, writes L. S. Napier, of Rugles, Ky. Heals all wounds, Burns and Sores like magic. 25c at all druggists.

D. E. H., April 2, 1906.

APRIL						
1	2	3	4	5	6	7
8	9	10	11	12	13	14
15	16	17	18	19	20	21
22	23	24	25	26	27	28
29	30					

"Let April Fool stand on his head—our head is where it should be."—Mallory.

Columbia clothes are what they should be—honest cloth and fit and finish.

No clownish tricks in their make and no attempts to fool anybody with 10 per cent rebate fakes.

Our plain-figure One-price System means the giving of utmost satisfaction to all customers.

Just straight goods to suit all figures.

Last week we opened a few more cases of suits in the new gray shades.

Our best ones are made by the Stein-Bloch tailors.

$10.00 to $27.50.

Columbia Clothing Co.

Walk in Hanan Shoes.

In the World of Sports

LOSE GAME TO BREWERS

White Sox Are Troubled With Sore Arms and Stiffness.

All the Players But Two or Three Have Reported.

Peoria, Ill., April 2.—The Duluth White Sox lost the opening game of the season to the Peoria, Ill team here yesterday by the score of 14 to 4.

The Sox were crippled by the absence of their catcher, and it was moreover their first game of the season, while the Brewers had been in training for a week. A collection of sore arms from Saturday's practice game, left the Duluth men still further handicapped, and considering all things, they made a good showing.

Kunsick failed to arrive from Cincinnatti on scheduled time, and his place was taken by a local amateur.

Morton pitched the first five innings and was replaced by Treadway, who was hit rather freely by the Brewers.

The score by innings and summary were as follows:

	R.	H.	E.
Peoria ....2 2 1 0 2 4 2 1 x—14	12	3	
Duluth ....1 0 1 0 1 0 0 0 1—4	6	7	

Batteries—Asher, Walburn, Boyle and Simon and Spencer; Morton, Treadway and Emser.

Earned runs—Peoria, 6; Duluth, 1. Base hits—Off Asher, 3; Walburn, 3; Morton, 8; Treadway, 4. Struck out—By Asher, 3; Walburn, 3; Boyle, 1; Morton, 4; Treadway, 1. Time of game, 2:05.

Practically all of the members of the team will have reported tonight. Pitchers Treadway, Morton and Krick are already on the ground, and Ferguson is expected before night.

Kunsick is expected at any time, but O'Dea will not be entirely dependent on him, having signed Ripley, formerly with Superior.

Dawson, an outfielder, from Sioux City has also been added to the list, and has reported, together with McCormick and Bennett. The infielders already on the ground are O'Dea, Livingstone, Bergetti, Lovett, Peacock and Graham.

O'Dea has changed his plans, and instead of remaining all week in Peoria, will leave for Decatur with his squad today or tomorrow, playing games with the Decatur team on Friday, Saturday and Sunday. From there the Sox will go to Bloomington, and play three games with the Bloomington team, going from there to Burlington and then back to Peoria.

The Duluth captain is much pleased with the bunch of players he has collected, and says he will turn out a pennant winning team from the material he has at hand. He is particularly proud of his pitching staff, and says that his twirlers will show the Northern league a new line of curves this season.

GIANTS WIN.

Defeat Louisville American Association Team in Exhibition Baseball Game.

Louisville, April 2.—The New York Nationals defeated the Louisville American association team in a rather uninteresting game here yesterday. Both teams hit poorly but fielded well considering the condition of the grounds. Bunched bases on balls were responsible for most of the tallies. Score:

	R.	H.	E.
New York ....0 0 2 0 0 5 0 0 x—7	7	1	
Louisville .. ..0 0 0 0 0 0 0 3 0—3	7	3	

Batteries—Ames, McGinnity, Ferguson, Bresnahan and Marchal; Kenna, Paige, Carnes and Stoner.

THE GREEK DEMON

Will Wrestle Leo Pardello, the Italian Champion at the Met.

Dematra, "The Greek Demon" will meet Leo Pardello, the Italian champion wrestler, at the Metropolitan, Wednesday evening.

The two men are about equally matched in weight and both are known to be clever wrestlers. The match should be one of the best seen in Duluth this year.

The match is for a purse of $200 and the Police Gazette rules will govern, with nothing barred but the strangle hold.

Hives, eczema, itch or salt rheum sets you crazy. Can't bear the touch of your clothing. Doan's Ointment cures the most obstinate cases. Why suffer. All druggists sell it.

Believes Himself a Snake.

Olaf Emil Olsen, a woodsman, picked up on the streets recently by the police, is to be examined for insanity in probate court. Olsen's manner indicated that he is suffering from mental derangement. When found he had in his pockets several letters marked "public letters" which had evidently been written at some camp and composed with a view of denying the many imaginary derogatory reports that Olsen imagines are afloat. One letter is signed "Olaf Emil Olsen, the big snake, the Jimtown murderer, the safe blower." Besides the letters Olsen has the photographs of an elderly woman and a young woman, taken in Norway.

APPROACH OF SEASON

Trout May be Taken at Any Time After April 15.

Streams Likely to be in Good Shape by That Time.

Yesterday's hint of spring gave the average fisherman a touch of restlessness, and set him thinking of trout streams and muddy banks.

The trout season is now less than two weeks away, opening on April 15 for all the streams in Northern Minnesota.

This year the streams should be in fairly good condition for the opening of the season. For the last two or three years the spring has been so backward that many of the streams were still clogged with ice and so muddy that it was impossible to do any casting, with any hope of success.

A few warm days like yesterday, however, will open up the streams in short order, and sportsmen who have returned from both the North and South shore streams report that the prospects are excellent for good fishing by the time the season opens. They state that the settlers and Indians have been catching trout through the ice at the opening of some of the streams, and that the fish seem to be plentiful in all the reliable trout streams.

Almost any stream from French river to Grand Marais should provide good sport this spring, and there are always the old standbys on the south shore of the lake to fall back on.

While the season for brook trout will open on April 15, the season for bass will be closed at that time. No bass may be taken between March 1 and May 29. The season for pike, muskallonge, croppies, perch, sturgeon, sunfish and catfish is also closed from the first day of March to the first day of May.

No person is allowed to take more than twenty-five brook trout or bass in one day, and the sale of trout and bass is prohibited at all times.

COUNTY BOARD TO MEET FRIDAY

Commissioners May Talk Over Road Work for Season.

Plans for the season's road work may be talked over by the board of county commissioners at the meeting to be held Friday next. The fact that there is not much frost in the ground in the country districts will enable the commissioners of the various road districts to get their work started earlier this season than last, providing the spring rains do not start in heavy enough to delay operations. The road levy available for this year is larger than in previous seasons and it is the intention of the commissioners to do everything possible in the way of repairing the roads that are now in use the most and to meet the demands of the settlers in outlying districts who desire an outlet to the trunk lines and to the railroads.

Concrete work on the new bridge over the St. Louis river near Zim is said to be progressing and it is expected that the structure will be ready for use this summer. It will give an outlet to the station for the farmers in a large area of farming territory that has at some seasons of the year been practically cut off from facilities for reaching the market.

OVERTHROW OF CASTRO

Planned in a Revolution Which is Now Being Organized.

New York, April 2.—The World says: "One of the largest merchants in New York said last night that arrangements are being perfected here and in Paris and London for a revolution in Venezuela which will annihilate Castro and open that country to American capital and enterprise.

"A number of rich New York merchants are said to be interested in the movement, which, the promoters declare, will involve the employment of 15,000 soldiers and the expenditure of $5,000,000. President Castro, if the plans do not go astray, is to be either expelled or destroyed and a Venezuelan statesman is to be installed as his successor.

"It is said that Castro, anticipating a successful revolution against him sooner or later, has converted some of his alleged $40,000,000 fortune into cash and has sent it to America and France.

"Carlos B. Fergueredo, Venezuelan consul in New York, said last night that he had heard that such an expedition is being organized, but is unable to learn anything definite about it. He said he understood shares in the scheme are being sold.

"'I would like to get one of those shares,' he said, 'I will buy all that are offered.'

"The expedition is to set out shortly from Europe in three large steamships, which are already under contract. They are to carry about 5,000 volunteers, with the following arms and ammunition: Eight thousand Mauser rifles, 24,000 rounds of cartridges, 500,000 shells, eight rapid-fire guns, 8,000 army belts, 1,000 officers' swords, 1,000 officers revolvers, 3,000 machettes and swords and other supplies."

Hold Double Funeral.

A double funeral was held yesterday afternoon at the Norwegian Lutheran church, Third street and Twenty-fifth avenue west, at 2 o'clock, the services being performed by Rev. T. H. Fossum.

The services were for Mrs. Hannah J. Johnson, aged 72 years, and Mrs. Andrea Teraldsen, aged 74 years, both of whom were members of the church.

BLUE ROCKS ARE ELUSIVE

Trap Shooters Make Low Scores in the Opening Shoot.

Trap Was Not Working Well and Men Lacked Practice.

Low scores were the rule in the first shoot of the season held yesterday at Superior between the trap-shooters of the two cities.

Only five Superior men were in evidence, while about twenty-five Duluth shots took part in the events.

No good scores were made, owing to a defect in the trap. The operator was new at the work, and the birds were thrown in a very irregular manner, which made good shooting impossible. In addition to this handicap, the men were out of practice.

Thirteen events of twenty-five birds each were pulled off. Clark and Jackson of Duluth made the high scores of the day, the former getting 86 birds out of a possible 100 and the latter breaking 77.

The scores of John Adams and J. W. Nelson were watched with some interest, owing to the fact that they were matched to shoot in a competition for 100 birds next Sunday morning. Nelson broke 71 birds yesterday and Adams broke 70.

The following are the scores made in the thirteen events:

First event—West, 20; Miller, 17; Clark, 22; Keogh, 17; Erickson, 14.

Second event—Fulton, 17; Max. 18; Bud, 18; Smith, 10; Lock, 17.

Third event—Miller, 20; Adams, 15; Keogh, 19; Clark, 19; Peetham, 18.

Fourth event—Erickson, 18; Fulton, 17; Webb, 16; Jackson, 18; Abell, 16.

Fifth event—Meyers, 22; Adams, 15; Nelson, 16; Schroeder, 21; Hooper, 12.

Seventh event—Levinson, 24; Max, 12; Nelson, 17; Olson, 18.

Eighth event—Adams, 24; Keogh, 18; Clark, 22; Miller, 18.

Ninth event—Porter, 16; Jackson, 18; Nelson, 20; Olson, 16; Schroeder, 18.

Tenth event—Nelson, 18; Schroeder, 13; Renan, 18; Shinow, 19; Fields, 18.

Eleventh event—Peetham, 15; Max, 13; Hooper, 13; Whitman, 15; Schroeder, 18.

Twelfth event—Jackson, 21; Clark, 23; Miller, 9; Porter, 19; Webb, 20.

Thirteenth event—Paddock, 14; Meyers, 21; Lock, 17; Schroeder, 19.

INAUGURATED AS GOVERNOR

Henry C. Ide Takes Up the Civil Reins in the Philippines.

Manila, April 2.—The inaugural ceremonies in connection with the induction of Henry C. Ide into the office of governor general took place today with civic and military display. Three thousand troops attended and the marble hall of the Ayuntamiento, the official home of the governor general, was thronged with citizens of all classes, while army and naval officers, consular officers and Capt. Shimamura and staff of the Japanese navy, all in full uniform, added brilliancy to an impressive scene.

The oath of office was administered by Chief Justice Cayetano Arellano of the supreme court.

In the inaugural address Governor General Ide said: "The policies of President McKinley, President Roosevelt and Secretary of War Taft will be our policy. The Philippines must be the Philippines for the Filipinos. This duty we have assumed. The tariff barriers existing between the home country and our islands will be broken down."

Governor General Ide laid great stress on the possibility of advancement of agriculture. The address concluded with a summary of the policy of the new insular administration.

DEPEW IN SECLUSION ON A HUDSON ESTATE.

New York, April 2.—The Herald says: "Promises that Senator Depew would return to his place in the senate have not been fulfilled, for the reason that hopes of his family for a complete restoration of his health have been disappointed. He is still in retirement on the Elliott F. Shepard estate, back of Scarborough-on-Hudson, where he has been in seclusion for a month since he left Washington.

"So closely is the senator guarded that only a few persons living in the immediate neighborhood are able to say from their own knowledge that he is in the 'Villa,' as the house is known. If any employe on the Shepard place is questioned as to the senator, he answers either with a well simulated stare of amazement or flatly denies that he has even heard a report as to the senator's whereabouts.

"But here and there can be found one or two to admit having seen Mr. Depew. Every pleasant day lately he has been taken for a ride in an automobile and several times he has taken children of the neighborhood as companions. Except for caretakers, Senator Depew is practically alone on the two-hundred acre estate."

Low Rates to Coast Points.

February 15th to April 7th, Northern Pacific railway will have on sale daily, one way second class rates to all points in Montana, Idaho, Washington and Oregon, as follows:

Billings, Mont., and intermediate points	$15 00
Helena, Butte, Anaconda, Missoula	20 00
Spokane, Nelson, Rossland, Elensburg..	22 50
Tacoma, Seattle, Portland, Vancouver, Ashland	25 00
San Francisco, Los Angeles, San Diego, Cal.	34 90

For tickets and sleeping car reservations, call at City Office, 334 Superior street.

LADIES Who Have Used Them Recommend as the BEST DR. KING'S Star Crown Brand PENNYROYAL PILLS.
Immediate relief, no danger, no pain. Used for years by leading specialists. Hundreds of testimonials. A trial will convince you of their intrinsic value in case of suppression.
Forwarded in securely sealed plain package upon receipt of $1.50. King Medicine Co., P. O. Box 437, Duluth, Minn.

Two Days! TUESDAY AND WEDNESDAY.

PANTON & WHITE COMPANY
THE BIG GLASS BLOCK STORE
WHERE QUALITY IS PARAMOUNT

Two Days! APRIL 3 and 4. COME EARLY!

DRUG SALE!

This morning we opened the spring sale of drugs, medicines, toilet articles, soaps, perfumes, rubber goods and other drug store articles with a **larger stock of fresh goods** than you can find at any competing sale. We expect and have prepared to do the biggest drug business we've ever done, by the usual "best-goods-least-money" method. No limit to customers (none sold to dealers at these prices). Buy your full supply. Be here at **8:00 a. m. Tuesday morning.**

Listerine	$1.00 size bottles 63c	**Duffy's Malt**	Regular $1.00 bottle..... 75c	**Danderine**	Regular $1.00 bottle for..... 67c
Pinkham's	Vegetable Compound, $1 size for.. 59c	**Scott's**	Emulsion of Cod Lixer Oil; $1.00 size 65c	**Malt Extract**	Regular 25c bottle for..... 10c
Castoria	Fletcher's regular 35c bottle..... 21c	**Swamp Root**	Dr. Kilmer's $1.00 size..... 63c	**Mennen's**	Talcum Powder; regular 25c boxes 12c
S.S.S.	Great Spring Tonic; $1.75 bottle for..... $1.12	**Pierce's**	Favorite prescription; $1.00 bottle for..... 63c	**Lyon's**	Tooth Powder; regular 25c can 15c
Syrup of Figs	Regular 50c size.... 32c	**Horlick's**	Malted Milk, regular $3.75 ..... $2.95	**Lithia**	Tablets—Hoods'; regular 35c bottle for..... 17c

TOILET POWDERS.

15c "Swansdown" for only..... 10c
35c box Java Rice Powder for..... 22c
50c box Pozzoni's Face Powder for..... 33c
50c box La Blache Face Powder for..... 33c
25c bottle Eastman's Crushed Rose Talc... 16c
25c box Bailey's Heliotrope Talcum..... 14c
25c box Mennen's Talcum..... 12c
25c package "Mum" Toilet Preparation.... 18c

DENTAL PREPARATIONS.

25c can Dr. Graves' Tooth Powder..... 15c
25c can Lyon's Tooth Powder..... 15c
25c can Colgate's Tooth Powder..... 15c
25c tube Euthymol Tooth Paste..... 15c
25c box Arnica Tooth Soap..... 14c

TOILET CREAMS AND LOTIONS.

50c jar Malvina Cream for..... 33c
25c bottle Marshmallow Cream 15c
25c bottle Mela Derma only..... 9c
50c bottle Tryphena Cream for..... 27c
50c box Dr. Charles' Flesh Food for..... 32c
25c bottle Frostilla Lotion for..... 15c
50c jar Massage Cream for..... 33c
50c bottle Hind's Honey Almond Cream... 33c

MANICURE GOODS.

25c size Dr. Parker Pray's Rosaline..... 15c
25c size Dr. Parker Pray's Nail Enamel.... 15c
50c size Dr. Parker Pray's Ongaline..... 29c

TOILET SOAPS.

25c cake Kirk's Juvenile Soap for..... 12c
25c cake Kirk's Mederine Curative Soap... 13c
5c cake Kirk's Glycerine, Honey and Tar —2 for 5c
10c cake Armour's Cold Cream Soap..... 5c
10c cake Armour's Witch Hazel Soap for... 5c
5c size Colgate's Shaving Cake..... 4c
3-lb bar Wadham's Olive Oil Soap, 35c.... 25c
5c cake Wadham's Olive Oil Soap....2 for 5c
15c can Albaline Soap Powder..... 5c

PERFUMES.

50c odors Woodworth's Perfumes, per oz.. 35c
65c odors Woodworth's Perfumes, per oz.. 45c

TOOTH BRUSHES—SPECIAL.

The greatest purchase of Tooth Brushes we've ever made, in both quantity and values. Bright, clean, new, fresh brushes, direct from the importer—brushes for men, women and children—not one in the lot worth less than 15c; most of them worth 20c and 25c each—your pick.. 9c

PLASTERS.

25c Belladonna Plasters for only..... 12c
25c Belladonna and Capsicum Plasters..... 12c
25c Electric Plasters 12c
25c Strengthening Plasters for..... 12c
5c package Court Plaster 3c
10c pkg Bluejay Corn and Bunion Plaster.. 7c

MINERAL WATERS.

35c bottle Mt. Clemens Lithiated Water... 22c
15c bottle Heptal Splits for only..... 11c
15c bottle Red Raven Splits (ask the man). 11c
15c bottle Pluto Water Splits..... 11c

TOILET WATERS.

$1.50 bot. Pivers' La Treffle Toilei Water $1.27
$1.50 bottle Pivers' Azurea Toilet Water. $1.27
$1.00 bottle Roger Gallet Toilet Water..... 75c
75c bottle Michelson's Florida Water..... 48c
25c bottle Michelson's Florida Water..... 19c
$1.25 bottle St. Thomas Bay Rum (quart).. 85c
75c bottle St. Thomas Bay Rum (pint).... 55c
$3 gal. St. Thomas Bay Rum (bulk) gal.. $2.19

BRUSHES.

75c Ideal Hair Brushes for..... 55c
$1.50 Ideal Hair Brushes for..... $1.15
50c Bath Brushes, fine quality for..... 29c
75c Bath Brushes, extra grade, for..... 48c
75c and $1.00 English Nail Brushes for.... 58c
50c Cloth Brushes for only..... 33c
$1.00 and $1.25 solid back Hair Brushes.... 69c
25c and 35c Tooth Brushes for only..... 16c

PATENT MEDICINES.

$1.00 bottle Hood's Beef, Iron and Wine... 58c
25c bottle Malt Extract for only..... 10c
50c bottle White Pine Cough Syrup for.... 23c
35c bottle Hood's Lithia Tablets..... 17c
25c bottle Alka-men-thyme Tooth Wash... 15c
25c bottle Headache Bromo for only..... 14c
25c bottle Hood's Dyspepsia Tablets..... 15c
25c bottle Little Liver Pills for only 9c
25c box DeVelda Kidney Pills for..... 15c
50c box Hood's Kidney Pills for..... 28c

RUBBER GOODS.

85c size Hot Water Bottles—2-qt. for..... 49c
95c size Hot Water Bottles—3-qt. for..... 59c
$2.00 size Rotary Spray Syringe for..... $1.19
$3.50 Ladies' Whirlpool Syringe for..... $1.98

MISCELLANEOUS.

Doan's Kidney Pills, 50c size for..... 34c
15c pkg. "20-Mule Team" Borax for..... 11c
25c can "20-Mule Team" Borax for..... 15c
18c can Eagle Brand Condensed Milk for.. 13c
25c bottle Witch Hazel for only..... 15c
10c can Ammonia—strongest made—for.... 7c
25c bottle Silver Cream Polish for..... 15c
25c pkg. Silver Salt for cleaning silver.... 15c
5c bottle Machine Oil—excellent grade.... 3c
10c bottle Machine Oil—excellent grade.... 6c
$3.50 gal. Imported Olive Oil, pure, gal.. $2.75
25c box Seidlitz Powders, 12 in box, for... 15c
10c box Seidlitz Powders, 3 in box, for..... 6c
5c bottle Bailey's Rexoleum, like vaseline.. 3c
10c bottle Bailey's Rexoleum, like vaseline.. 6c
10c size Sulphur Fumigators for only..... 5c
25c Menthol Inhalers (for cold in head)... 9c
25c Dressing Combs, assorted, for..... 15c
10c Pocket Combs, in cases..... 5c
5c Fine Tooth Combs, assorted..... 3c
25c Barbers' Comb—a gem 15c
25c Powder Puffs for only..... 15c
$2.00 bottle Mme. Yale's Face Bleach.... $1.39

JONES HAS VANISHED

Whereabouts of Chief Witness in the Patrick Case Unknown.

Texas Bullets, Through Fear or Fact, May Solve Mystery.

Houston, Tex., April 2.—Dr. Sol Williams, postmaster at Cove, Chambers county, has been granted leave of absence by the postoffice department to go to New York to appear as a witness in the continuance of the hearing upon the application of Albert Patrick to secure a new trial. Dr. Williams says he will not make the trip. His rheumatism is troubling him.

Dr. Williams at one time heard Jones state that Patrick was not guilty of the murder of William M. Rice; that the millionaire had died a natural death.

The whereabouts of Jones is now a matter for investigation. It is alleged by Harris county officers that the last seen of him was last summer, when he hastily left La Porte on board a ship near Cove, and they are burning a forest in an attempt to find bleached bones.

He was reported in Dallas and frequently in Houston, but if he was here he departed suddenly. At another time it is said that he drew $90 pay due him, as a laborer in the Humble oil field and departed for parts unknown.

"If they ever find Jones it will be in some foreign country," declared Judge A. R. Bailey.

"We have no idea where he is, but have reason to believe he has left the United States.

"I have been told that both Jones and his mother will go to New York and appear in court if it is necessary to save the life of Albert Patrick.

"I am giving this second hand and cannot vouch absolutely for the correctness of the report."

"Valet Jones is not at Cove, Tex., and his whereabouts is unknown." Postmaster Sol Williams and Henry Isct declare. If Jones told them the truth, Patrick is innocent.

On the road from Wallisville to Cove there are heavy swamps and bogs, the Trinity river and old river lake; further on there are dense forests. At Cove Rice's valet, Charles F. Jones, lived for many months after his return to Texas from the Patrick trial.

"Old man George Wright, they say, could tell where Jones is," said Dr. Sol Williams, the postmaster at Cove. "He is mum, though, as silent as a tomb, and does not relish questions."

Old man Wright and his family have lived at Cedar Bayou, not many miles from Cove, for 35 years. A fatherless infant in these parts is attributed by some to Jones.

The girl's old father has been heard to say that vengance would be done.

That swamp near Cove covers hundreds of acres. Rank grass, high as a man, is so thick that it can hardly be penetrated. Hogs, grown semi-wild, are its only denizens. Hogs are not choice of diet. This swamp is within three miles of where Jones lived when the condition of the farmer's daughter became known. Until this week no man has been in this marsh. It is somewhat dry now and is being burned off by the owners of the hogs, so that they may be driven out and found. The owners are looking for nothing but hogs.

March 12, 1905, Jones dropped out of existence, so far as the residents of Chambers county know; where he went and how is a mystery. He has not been seen nor heard of since. Whether he has passed from the world of the living, gone to Panama, Russia or Mexico is the choice of beliefs an inquirer from the valet's acquaintance has. The Russian adherents place a woman in the case. Jones is, or was, a rover, all agree.

"He often chatted with me when he came for his mail," said Postmaster Williams, "but when he left he didn't come around to shake hands, and I haven't heard that he took time to tell anybody good-bye. Certain it is, he is not in this part of the country."

Dr. Williams was asked whether or not Jones ever told him that he did not kill Rice. His reply was:

"I never questioned him closely for his connection with this murder case. I felt a natural hesitancy about inquiring into a subject upon which he seemed to prefer silence. However, I did ask him many months ago—before this last hearing was sought by Patrick—how it was that he chloroformed old man Rice by merely placing the cone over his mouth and leaving it there. I was a surgeon in the army and have been practicing medicine many years. I know that even an infant would have brushed the cone off. 'I didn't kill Rice, and Patrick didn't kill him,' he replied. 'He died a natural death.'"

The doctor said he heard Jones say he would be better fixed after Patrick was gone.

Henry Isct, who lives at Cove, with whom Jones boarded and for whom he worked at boat building and repairing until March 12, 1905, said positively that the valet told him Rice was not murdered.

"Did Jones go into details?"

"There were not many details he could go into about a thing that was not done. He told me that he was scared nearly to death, and testified just what he was instructed to do. It's all buncombe about Jones having attempted suicide in New York."

Isct said he is not going to New York to testify. "I have made an affidavit," he said, "and that ought to be enough. I haven't the time to spare."

If Valet Jones is at Cove, or in Chambers county or vicinity, that section can boast of one of the most close-mouthed persons on earth—who never speaks except to lie colossally. At Wallisville the Patrick case is as familiar as the Trinity river. From many sources, through many agencies, comes but the one reply: "Jones has not been seen since March 12, 1905."

He said enough, though, before he left to convince the people of the country that neither Patrick nor Jones is guilty of murder. They believe, though, that the former is a forger.

They say, also, most of them, that Patrick's life or death is now the least of the valet's troubles; that the little affair over at Cedar Bayou is a capital case if Jones is ever found; that Texas bullets are swifter than the lightning of New York's electric chair.

Sol Williams and Henry Isct are vouched for as reputable men by good citizens of Chambers county. It is said Isct would go to New York if he could be paid expenses and wages.

LIQUOR HABIT Cured by Orrine, a safe, sure and harmless specific; a simple home treatment; no sanitarium treatment or publicity; can be given without patient's knowledge, if desired. Price, $1 per box; cure effected or money refunded.
F. W. KUGLER,
105 West Superior St., Duluth.

What good does it do to eat if your stomach fails to digest the food? None. It does you harm—causes belching, sour stomach, flatulence, etc. When the stomach fails, a little Kodol Dyspepsia Cure after each meal will digest what you eat and makes the stomach sweet. Sold by all druggists.

BRIEF TELEGRAMS.

Thomas Arnear, aged 69 years, and William Barron, aged 28, while walking on the Reading tracks near Tamaqua, Pa., Saturday night, were struck by a fast freight train and both instantly killed.

During the last three months of 1905 there were 165,540 alien arrivals at the port of New York, according to the quarterly bulletin of the state department of labor, made public Sunday night. This is an increase of 9,000 over the record-breaking figures of a year ago, the influx from Italy alone being larger by 20,000 than in the last quarter of 1904.

United States Senator Russell A. Alger of Michigan, who has been ill at the Hotel Brighton at Atlantic City, was somewhat improved Sunday night. He is ailing from a weak heart. His condition for a brief period is said to have been serious. His sons, Russell A. and Fred Alger, arrived Sunday.

John Robey and his brother-in-law, Oliver Haycock, wanted for the killing of Deputy Sheriff Harry Smith and wounding Constable Robert McCabe, while resisting arrest at Robey's home near Orleans, Ind., Saturday afternoon, escaped from the posse of officers and citizens who surrounded the house Saturday night, and are believed to be now in Kentucky.

While attempting to effect an arrest at a negro dance near the little town of Woden, Tex., Deputy Sheriff William Alders was shot and mortally wounded, one Moody, deputized to assist him, was killed and the negro, Dave Taylor, who ran the place and who shot Alders, was killed by the wounded officer. The negro who shot Moody escaped.

Holds Court at Two Harbors.

Judge W. A. Cant went to Two Harbors today to hold a two-days' term of court for the purpose of trying a Lake county man indicted for assaulting an 8-year-old girl. The case was tried once before, there being a disagreement of the jury. As soon as Judge Cant returns to Duluth the murder trial of Matt Ivankovich will be taken up. Ivankovich is claimed to be one of the murderers of Rude Tankovich, at West Duluth, March 4.

—GO TO—
A. L. NORBERG,
Duluth's leading optometrist, for your glasses. Children's eyes examined, from 4 to 6 p. m.
5 West Superior Street

THE EVENING HERALD

AN INDEPENDENT NEWSPAPER.

Published at Herald Bldg., First St., Op. P. O. Square.
THE HERALD COMPANY.
'Phones: Counting Room, 324; Editorial Rooms, 1126.

TEN CENTS A WEEK.

EVERY EVENING—DELIVERED BY CARRIER.

Single copy, daily	$ .02
One month	.43
Three months (in advance)	1.30
Six months (in advance)	2.60
One year (in advance)	5.00

Entered at Duluth Postoffice as Second-Class Matter.

DULUTH WEEKLY HERALD.

Per year	$1.00
Six months	.50
Three months	.25

Largest Circulation In Duluth.

TO SUBSCRIBERS:

It is important when desiring the address of your paper changed to give both old and new addresses.

UNTAXED STATE LANDS.

The most serious handicap to the growth of Northern Minnesota is the policy of the state in holding back its large domain of state lands from settlement, after the fashion of an absentee landlord who cares for nothing except the prospect that one day he will be able to sell his lands at a higher price.

While a large sale of state lands is to be held this spring, it is the first for a number of years, and the policy of the state has been to hold its lands for speculative purposes, to the detriment of Northern Minnesota. Besides, it owns millions of acres of swamp lands which it secured from the federal government in consideration of a promise that it would drain them, and so far it has refused to appropriate the money necessary to carry out this contract.

In the meantime, areas open for settlement, in many cases, are absolutely unavailable because they are surrounded by state lands that pay no local taxes, help build no schools, and contribute nothing toward the construction of the roads that are absolutely necessary for development and growth. The fairest bit of farming land in the world is absolutely useless if it is surrounded by dormant state lands. The man who would settle upon it would be guilty of the most arrant folly, for there would be no one to help him build a schoolhouse in which his children might be educated, no one to help him build roads over which he might carry his produce to market, no one to help in the support of county, township and school district.

This policy of the state has been a blight upon Northern Minnesota, as desolating in its effects as a plague or a drouth. It is this that has caused the press of Northern Minnesota to rise in a body and demand that a more liberal and farsighted policy be adopted. It is this that has caused the people of the northern half of the state to demand that the state shall have some thought for those who are trying to bring their sections into the fullness of prosperity that their resources warrant. It is this that has given rise to the cry for strong men for the legislature from this end of the state, men who are capable of bringing about the change in policy that is so sadly needed.

The suggestion has been made by a local citizen that the state should be compelled to pay local taxes upon its dormant lands so long as it persists in holding them back from settlement. This idea is a good one, but its realization depends upon the fairness and patriotism of the membership of the legislature. Selfishness on the part of members from Central and Southern Minnesota would be fatal to its success. But if they look at the question with an eye single to the growth and prosperity of the entire state, they will either grant that this request is reasonable, or will speedily set in motion a policy that shall relieve Northern Minnesota of its curse of speculative landlordism.

THE HARM OF ILL-NATURE.

In his eulogy of the late Prof. Langley Dr. Alexander Graham Bell stated that his death was hastened by the ridicule heaped upon him because of his ill-fated airship.

This is deeply pathetic, because much of the fun made over the airship failure was intended to be good-natured, and because it is now too late for those who offended to make amends for their unintended injury.

But it should be a lesson to thoughtless newspaper paragraphers whose attempts at wit often take the low-born habit of ill-nature. Many paragraphers fancy that ridicule is wit, and deluge with their cheap flings men who are honestly striving to make the world better and happier. There is a wide difference between good-natured chaffing and cruelty, yet many writers are unable to discern it.

Prof. Langley's attempts to solve the problem of aerial navigation were noble, and though they had resulted so far in a practical failure, he had done much that was of benefit to the world, not only in this work but in many other lines of endeavor. At the worst, he did not deserve to have his last years embittered and the end hastened by cruelly thoughtless attacks upon his motives and his methods.

The attitude of constantly seeking to belittle the efforts of others is ignoble and worse than worthless. It is no part of honest criticism. It never helped to build a business, a city or a nation; it never paved the way for better things or helped to soften the lot of humanity.

The press is a great and powerful engine. Without it civilization would be far less advanced; without its publicity reforms would be much slower of accomplishment; without its positive efforts in behalf of humanity the tyrants of monarchy and finance would rule the people ruthlessly. But when it is turned to petty annoyance of public men, and spends its energies in thoughtless flings and senseless criticisms, it makes itself littler than it should be, and hampers rather than advances progress.

DETAILS MAKE WHOLES.

Most people think too lightly of trifles, particularly in business and financial matters. Yet most great things have been built up by a patient attention to detail, and most large things are compounded from numerous small things.

The matter of saving money is to the point. Saving money means laying it away in small amounts, which presently grow to larger ones, by a process that is so slow at the start that few people have the patience to continue it. Therefore they prefer to spend their money as it comes, and beguile themselves with dreams of sudden acquirement of fortune.

Along this line some figures furnished by the Wall Street Journal are pertinent. It says: "If every person in the United States should effect a retrenchment in his living expenses amounting to an aggregate of 5 cents a day, the aggregate saving to the whole country for 300 working days of the year would be $1,200,000,000."

And such a saving could be attained by a large number of families without noticeable effort. Indeed, the average American family wastes daily more than enough to make up the 5 cents for every member. It has been said that a French family would live off the food which an American family throws away. This is doubtless an exaggeration, yet there is a large measure of truth in it still.

The saving of over a billion dollars a year would add that much to the savings banks and investment accounts of the American people. It would, small as it is for each person, amount to a flush of new prosperity to the people as a whole.

The consumption of wines and liquors in this country each year amounts to $1,658,000,000, only a little more than the amount that the 5-cent reduction would produce.

The financial gain would not be the greatest gain, however. If such a thing were done, habits of economy would become the rule instead of habits of prodigality, great or small. The reductions would doubtless be made in little luxuries that do no good, and may do harm, so the country would not only be improved financially, but socially, physically and even morally.

REPRESENTING "BUSINESS."

Lincoln Steffens has been explaining how it is done down in the senate. There is no actual bribery, he says. Such methods are too crude for this great body, and actual payments of money for influence are made only on a retail scale.

Business men bribe city councils and legislatures, but instead of bribing United States senators they go to the senate themselves and represent their business interests and those of their associates. They are open about it, too, and some of the senators told him as much. Senator Aldrich calmly admitted it, and curiously inquired what he was expected to represent, if not himself.

But it all amounts to the same thing. The people are betrayed, whether a business man buys a senator or goes to the senate himself. The oaths of office of these business senators are violated, ruthlessly and without conscience. The senate is made a sink of corruption, a dignified smithy in which are forged the chains of a free people.

The people imagine that their senators represent them. They do not. They represent themselves and their business interests, and many of them undoubtedly believe that there is no reason why they should not. As Mr. Steffens puts it, it is bribery for Trust Magnate John Smith to pay Senator John Smith to protect his business interests, but if Trust Magnate John Smith becomes a United States senator he can accomplish the same result without paying an outside party. He saves the price of the bribe.

The people, very likely, have little interest in the exact process. They know that the great interests of the country are strongly entrenched in the United States senate, in spite of the defense that certain public men and newspapers, lackeys of the trusts, put up for this body as "the only deliberative body in the United States." They know that the popular interests are completely disregarded and that it is almost impossible to get a real reform measure through the senate, and they care little whether this result is attained by bribery of senators or by sending business men to the senate. What they are chiefly interested in is the obvious fact that the United States senate, far from representing the people, has been made an agent for the interests that are plundering the public.

Therefore the people want popular election of United States senators, that this body may be made answerable directly to them. It is comparatively easy, with such great interests at stake, to debauch a legislature; it will be difficult indeed, in all but a few states, to debauch the people themselves. Those who oppose popularizing the upper branch of congress are betraying a distrust of popular government which they dare not openly express.

THE PASSING SHOW.

If you try to build yourself up on a platform made of the bones of other men's characters you have destroyed, you will fail, and you will deserve to fail.

* * *

The richest man in the world may be the poorest in popularity, and is very likely to be.

* * *

Another boost for the Duluth police department. The Princeton Union says it is competent to handle the Hennepin county delegation when the Republican state convention is held here.

* * *

If partisanship were synonymous with citizenship, parties would be more admirable and effective.

* * *

The pleasingly riotous play of imagery in Governor Johnson's Arbor day proclamation is a refreshing change from the sterotyped effusions of past years.

* * *

March went out like a lamb, all right, and its going was not deeply regretted. It has been the most shockingly ill-behaved of the winter months.

* * *

Knife-using immigrants of Minnesota seems to be in need of a stern lesson.

* * *

The coming of the railroad to Ripple, Itasca county, has not only brought new industries, but it has doubled the size of the Ripple Compass, which points unerringly the way to better things.

* * *

If a corrupt public official does not indicate a corrupt people, at least he indicates a careless people.

* * *

The best thing about the habitual knocker is his lack of influence.

* * *

Former Mayor Van Wyck of New York has decided to make his home in Paris. Hadn't heard him mentioned in connection with the life insurance business.

* * *

A Cornell professor says he can make milk with a powder to which water is added. The milkman knows all about that powder; it's chalk.

* * *

Here is a computation for the village knocker: Think of any number from 1 to 9; add 1; multiply by 9; drop the lefthand figure; add 14; add the original number. The result is the knocker's number, and being interpreted means "skiddoo."

* * *

Clean your yard, back and front, and help make Duluth look as she should.

HOTEL GOSSIP

"Winter logging operations for the season of 1906 are practically at an end in Northern Minnesota," said William O'Neil, superintendent of logging for the government on the Chippewa reservations, who is in the city from Cass Lake, registered at the St. Louis. "Two-thirds of the camps on the reservation have broken up, and seventeen are still working, but their operations will continue for only a short time longer.

"The cut for the winter has been about 200,000,000 feet, as compared with 130,000,000 feet for the winter a year ago. The cut, generally speaking, was up to expectations. On the whole it has been a good winter for the lumbermen, but the month of March did them lots of good. The fine logging weather during last month helped out wonderfully on the general results of the winter's work. The scarcity of men was the one drawback to logging in March. Many of the camps were short of men, and this interfered with operations to a considerable extent."

* * *

"Baseball should be a success in the Michigan copper country this year," said John D. Cuddihy of Calumet at the Spalding. "Interest in the sport is keen down our way, and I believe the game will be well patronized. I was glad when the negotiations for the consolidation of the Copper Country and Northern leagues was successfully carried out. Calumet, Lake Linden and Hancock have signed their players and Houghton will have its list complete in a few days. The Copper Country teams will do their practice work among themselves. They are backed by plenty of capital, and there is also plenty of enthusiasm, which is just as necessary as capital.

"The Houghton-Hancock ball grounds will be located on the Ripley sands, which is an ideal site. The schedule will be arranged so that Copper Country teams will have a good share of the holiday games at Winnipeg, and there is a disposition all around to arrange the schedule so that it will be as fair as possible to the teams having to make the longest jumps."

* * *

"It speaks very well for the town that there are 100 men in Duluth whose combined fortunes amount to $115,000,000," said Capt. Nelson Thomasson of Chicago at the Spalding. "I am told that this estimate is correct, and I do not doubt it in the least. I have been a believer in Duluth for many years, but never have I been so enthusiastic over the city and its prospects as I am today.

"One of the strongest features in the upbuilding of Duluth is the Commercial club, which was organized after my last visit here. I predict that it will be to the Zenith City what the Union League club of Chicago was to it. The Boston Transcript was indulging in no wild fling of enthusiasm when it recently said that people now living would live to see Duluth a city of 500,000 inhabitants. It is only reasonable to suppose that a population as large as this will be found by the census takers in the next fifty or sixty years.

* * *

"One thing Duluth has been a little weak on thus far is advertising. The development of the great water power of the St. Louis, the fact that a new railroad is building from the Head of the Lakes to Chicago, the remarkable advantages of the city as a location for factories, the rich resources of the surrounding country—all these things should be given the widest possible publicity.

"It wasn't very many years ago that the territory between Eau Claire and Duluth was a wilderness except for the little railroad stations, but in riding along now one sees scores of small farms, and a few large ones. The climate of this part of the country is a strong factor in attracting outsiders to the city. I wish I were able to spend more of my time here during the fall and summer."

* * *

"In riding up from St. Paul the other day I was surprised at the number of prairie chickens we saw," said F. E. Nelson of St. Paul, at the Lenox. "I believe we saw more than 100 of the birds. They were flying up from all along the line, particularly up at this end. Down around Dedham, Foxboro and in the region a little to the south of that they were the most plentiful. They appeared to have little fear of the train, and would not fly until the engine was almost upon them.

"I never hunted through that district, but imagine it would be good sport at the proper season of the year. If a man could get the birds located, Chickens and grouse up in this country fly quite a distance sometimes, and a person has to be familiar with the country before he is able to find them. Every fall and winter they are to be found near the railroad tracks, but this is not until after the hunting season has closed, so it doesn't do the sportsman much good. The birds get together in larger flocks when cold weather sets in, and sometimes forty or fifty of them will get up together. The flocks between here and the Twin Cities seem to have from three or four to ten or twelve birds in them."

* * *

At the Spalding: C. H. Barnett, Chicago; R. E. Johnson, St. Paul; J. J. O'Donnell, Minneapolis; H. W. Lyon, St. Paul; H. B. Stinson, Minneapolis; E. H. Card, Lansing, Mich.; C. E. Knight, Chicago; P. T. Pullman, Washburn, Wis.; Mr. and Mrs. F. R. Marx, Mt. Iron; W. S. Barnes, Hayward; E. T. W. Craig, Pittsburg, Pa.; A. T. Kingsbury, Akron, Ohio; W. S. Bacon, Boston; J. Farrington, G. W. Sebree, Springfield; H. Hollkiln, Lake Nebagamon, Wis.; G. R. Sames, Grand Rapids; W. J. Graham, Cleveland; J. J. Howe, Worcester, Mass.; E. L. Farlech, Minneapolis.

* * *

At the Lenox: C. L. Goodell, Barnum, Minn.; F. C. Nolander, St. Paul; Miss Cora Martins, St. Cloud, Minn.; S. Ormby, Sioux City, Iowa; T. J. McKelvey, Youngstown, Ohio; F. C. Osborn, Kansas City; A. M. Cleanor, Brainerd; L. Stube, Two Harbors; D. D. Russell, Grand Rapids; G. Jallymore, Virginia; J. F. O'Brien, Cloquet, Minn.; T. C. Bewitt, Brainerd, Minn.; P. W. Donovan, Hibbing; E. C. Fearo, Los Angeles; E. R. Browne, Grand Rapids; W. J. Buchanan, Minneapolis; W. M. Smith, Fond du Lac; J. A. Brown, D. W. Brown, Chicago; A. J. Manthe, St. Paul.

* * *

At the St. Louis: J. W. Roach, Fort Wayne, Ind.; R. D. Thompson, Fostoria, Ohio; I. W. Duncan, St. Paul; J. Montel, Ely, Minn.; C. Manson, Mason, Wis.; G. Hansen, A. Klink, Whitewater, Wis.; C. Engelbrecht, Minneapolis; W. C. Munzer, Minneapolis; D. McDonald, St. Paul; J. B. Patterson, Minneapolis; Miss Ethel Rhodes, Aitkin, Minn.; A. H. Powers, Hibbing; G. A. Tulles, Deer River, Minn.; A. Schneider, St. Paul; W. E. Thurston, Bemidji; E. Greenfield, Mason, Iowa.

* * *

At the McKay: R. W. Wagner, Minneapolis; S. L. Nichols, Two Harbors; L. Brown, E. Mayburn, A. T. Thompson, St. Paul; F. Pronovost, Two Harbors; E. R. Penfield, Mankato, Minn.; Mr. and Mrs. G. H. Brooks, Carlton, Minn.; C. H. Derunt, T. Markey, Minneapolis; T. S. Silliman, Hibbing; N. P. Lang, H. P. Robinson, W. J. Myers, Buhl, Minn.

Johnson His Own Excuse.

Windom Reporter (Rep.): Here's hoping that there will be no excuse for any Republican to vote for John A. Johnson next November. Excuses were valid two years ago.—Anoka Union.

The action of the Republicans two years ago furnished the excuse, and elected Johnson, who is his own excuse for a Republican to vote for him this fall. Republicans made him governor, and the same people who did it two years ago ought to be made to vote for him again. And if they won't the fellows who voted for Dunn ought to give them some of their own medicine. Nobody can justly say anything against Johnson, and he is his own excuse for being a candidate again. He has a right to rely upon Republicans for a second term. And then when you come to talk about party will some of the rantankerous people like Berryhill and Charlie Mitchell tell us what the difference is between Republicans and Democrats this year anyhow? Is it anything more than the outs against the ins?

Non-Resident Senators.

New York World: Rumor credits Mr. Schwab of Riverside Drive, with the ambition to be Senator from Nevada. There can at least be no objection from Mr. Clark of Fifth avenue, the senator from Montana.

THE WEATHER

Can you beat it? Is there a clime on the fair face of earth so benevolent that it produces anything more charming than the weather of yesterday and today? If so, it must indeed be greatly favored by nature. Yesterday was so brilliantly beautiful that it brought the whole town out of doors in the afternoon, riding or walking, any way to drink in the wonders of the spring atmosphere. Last night's lowest temperature was 32 degs., just freezing, and tonight's will be about the same. The weather man expects rain or snow tomorrow, and inclines to the theory of showers, which would hasten the departure of the snow left in the woods. Says Mr. Richardson of conditions:

"A storm that was central Saturday morning over Alberta and Sunday morning over Montana, now overlies Colorado. It has caused rain or snow in the Rocky mountains and Pacific states, and is followed by a strong high pressure area and colder weather in Alberta and Western Montana. The weather is mostly clear east of the Rocky mountains, attending a high pressure area central over the Ohio valley. Temperatures range from about the freezing point along the Canadian border and in the Rocky mountains to 60 degs. in Eastern Texas. Indications favor partly cloudy weather in this locality tonight, possibly followed by showers Tuesday."

Following were last night's lowest temperatures, as recorded by the weather bureau:

Abilene	56	Miles City	34
Atlanta	38	Milwaukee	34
Battleford	28	Minnedosa	30
Bismarck	28	Modena	22
Boston	28	Montgomery	40
Buffalo	30	Moorhead	36
Charleston	44	New Orleans	46
Chicago	36	New York	32
Cincinnati	34	Norfolk	40
Davenport	36	Northfield	12
Denver	40	North Platte	42
Detroit	34	Oklahoma	60
Devils Lake	32	Omaha	42
Dodge	48	Phoenix	42
Duluth	32	Pierre	38
Edmonton	24	Pittsburg	32
El Paso	52	Port Arthur	28
Escanaba	24	Portland	36
Galveston	62	Prince Albert	26
Green Bay	34	Qu'Appelle	26
Havre	32	Rapid City	40
Helena	26	St. Louis	38
Houghton	26	St. Paul	34
Huron	38	Santa Fe	54
Jacksonville	46	Ste. Marie	28
Kamloops	30	Shreveport	46
Kansas City	42	Spokane	40
Knoxville	36	Swift Current	30
La Crosse	34	Washington	36
Little Rock	46	Winnemucca	26
Los Angeles	40	Winnipeg	30
Marquette	34		

Department of Agriculture, Weather Bureau, Duluth, April 2.—Local forecast for twenty-four hours ending at 7 p. m. Tuesday: Duluth, Superior and vicinity: Partly cloudy tonight, with minimum temperature about 32 degs. Tuesday probably rain or snow. Fresh easterly winds.

H. W. RICHARDSON,
Local Forecaster.

Chicago, April 2.—Forecasts until 7 p. m. Tuesday: Wisconsin: Fair and warmer tonight. Tuesday increasing cloudiness and warmer.

Minnesota: Fair and warmer tonight. Tuesday probably showers, with cooler in west portion.

North Dakota and South Dakota: Rain and colder tonight and Tuesday.

POINTED REMARKS.

Philadelphia Press: "Peckham's wife doesn't chatter as much as she used to."

"No," Peckham owned her. He told her that when her lips were close together they formed a perfect Cupid's bow."

Kansas City Times: First Legislator—I see a Kansas man has declared "a pass is a bribe and any man ought to be too big to accept such a small bribe."

Second Legislator—Well, of course, that's true, but it would look kinder small for us to go further and ask the railroads to pay us fer ridin', wouldn't it?

Philadelphia Ledger: "I've been looking for a small man in this department with glasses," said the old woman.

"Well?" replied the new floor walker.

"Well," I can't find him."

"Maybe the glasses you've been looking for him with ain't strong enough, ma'am. Try a microscope."

Chicago News: Fred—I wonder why the game of poker is so called?

Joe—Probably because a fellow is apt to burn his fingers when he gets the wrong end of it.

Washington Star: "I suppose you understand all about this question of abolishing railway rebates?"

"No," answered Farmer Corntossel, "I don't exactly understand it. But as long as it's something the railroads don't like I feel it my duty to be in favor of it."

Puck: The Star (of the Gnightstand Comedy company)—Did you know there was a cigar named after me?

The Low Comedian (whose salary is in arrears)—I guess that was one of them I just smoked.

The Star—Indeed! What makes you think so?

The Low Comedian—It didn't draw very well.

But a Storm Is Brewing.

Washington Press: The Republican leaders in congress have no more intention to give the country reciprocity than they have to give it tariff revision, and this despite the fact that the president is for both reforms, and despite the further fact that a clamor for tariff revision is coming up from the rank and file of the Republican party in many quarters of the Union.

Ye Candidate.

Who is it meets you on the street
And says: "Come on, old man, my treat?"
Who is it hands you bad cigars,
Two puffs of which make you see stars?
The Candidate.

Who is it hands the con to you
Until your face is black and blue?
Who is it says he'll be your friend
Till earth and sky are at an end?
The Candidate.

Who is it grabs you by the hand
And says: "Of course, you understand—"
And when has passed election night,
Forever after quits your sight?
Your political friend.

—WILL F. GRIFFIN in Milwaukee Sentinel.

The Packers.

Consolidation.
Accumulation.
Publication.
Disapprobation.
Expostulation.
Interrogation.
Negation.
Exasperation.
Reiteration.
Vociferation.
Procrastination.
Irritation.
Investigation.
Examination.
Declamation.
Adjudication.
Vindication.
Cachinnation.
—Chicago Tribune.

Our Mistake.

"Only the key of yesterday
Unlocks tomorrow's door,"
But most of us throw that away,
Nor think we'll need it more.
—Cincinnati Commercial Tribune.

Look Across the Border.

San Francisco Chronicle: Across the border, in Canada, a commission is quietly exercising all powers ever proposed to be conferred on our interstate commerce commission, with no power of the courts to interfere, and not a single railroad corporation has made any complaint. There is not, we think, a civilized or uncivilized country on earth except the United States where the authority is not exercised by the legislature or by legislative authority, without any impairment of the rights of carriers.

Overdoing the Act.

Chicago News: Some senators who are ostentatiously snapping their fingers at the corporations should beware of overdoing it, or the corporations may think that they really mean it.

TWENTY YEARS AGO.

Taken From the Columns of The Herald of This Date, 1886.

***It is a pleasure to record the fact fact that Hon. Knute Nelson has introduced a bill in congress for the establishment of a life saving station at Duluth.

***Prof. R. W. Seager has joined the firm of Mitchell & Barnard. His name will henceforth form part of the title. The firm intend to remove to Superior street soon.

***Charlemagne Tower, Jr., and Mrs. R. H. Lee left yesterday for Philadelphia.

***Maj. A. N. Seip has returned from a two months' visit to the principal Eastern cities.

***F. W. Farnham, secretary of the Duluth Dock company, will shortly remove his family from Brainerd to Duluth.

***Alderman F. B. Daugherty is now acting mayor, in the absence of Mayor Sutphin.

***Mayor Sutphin has left town on a trip West and will probably visit Medora, Dakota, before his return. The Marquis de Mores is likewise on his way there.

***Daniel E. Little died on the night of March 30 at his residence on Second street, after a long illness. His name will always be honorably associated with the development of the lumber industry in Duluth. He was born in 1840. He engaged in the lumber business at Grand Rapids, Mich., and achieved success there. In 1880 he came to Duluth and with others started a saw mill. In later years Mr. Little and Mr. Simonds became partners and engaged extensively in the lumber and grain trades. His wife and daughter, Miss Cora, survive him. His brother, Fred Little, and his sister, Mrs. C. B. Chandler, reside in this city. Another sister, Mrs. J. D. Nelson, resides in Warren, Minn. The funeral took place this morning at the M. E. church of which he was a devout member, and Rev. Levi Gilbert of Winona conducted the service, in accordance with a wish of Mr. Little had expressed.

***The following real estate transfers have been recorded:

Smith & Sherwood to Walter Marshall, lot 6, block 57, Portland division, $450.

Alfred F. Beachemun to Cornelius O'Flynn, lots 181 and 183, Minnesota avenue, Upper Duluth, $500.

James J. Dull to Ozora P. Stearns, twenty-eight lots in Endion division, $6,500.

Joseph Arsino to Mary J. La Vaque, fractional part of block 13, Banning & Ray's subdivision, and lots 15 and 16, block 79, Endion division, $1,200.

O. P. Stearns to J. D. Ensign, lot 10, block 59, Endion division, $600.

James H. Young to Daniel G. Willard, lot 290, block 35, Second division, $3,000.

Mary Van Brunt to William Dunn, lots 7, 13, 15, 17 and 19, Minnesota avenue, and lots 4, 6, 8, 10, 12, 14 and 16, Lake avenue, Cowell's addition to Duluth, $7,000.

***Dr. Sherwin and Health Officer Fletcher are making their annual tour of inspection at Rice's Point.

MINNESOTA OPINIONS.

Princeton Union: A chapter on active and silent legislative boodlers in this state for the past twelve years would prove almost as interesting as memoirs of J. S. Vandiver or M. D. Grover.

Fertile Journal: Judge Parker says the Republican party is rotten to the core. That is probably what he thought of the Democratic party just after the last presidential election.

Ortonville Herald-Star: If the national pure fool bill, which stipulates that a pound package must contain 16 ounces, should go a little further and declare that a quart box must contain a quart of strawberries, the country would breathe easier.

Two Harbors Iron Trade Journal: The country editor who would be a reformer has a tough time. Just as he has a bright editorial written on some important phase of the social life up comes some local happening and he has to toss his effort into the waste basket for fear the fellow townsman will take the teaching too seriously unto himself.

Le Sueur News: Are the Republican candidates for governor prepared to go on record for a 2-cent railroad fare, against the giving of passes, an equitable adjustment of railroad rates and an equalization of taxes? It will be expected of them and he who wins should not await the meaningless platform that will be adopted in the state convention. The personality of the man will enter into the battle royal to be fought in November and he who stands now will not have to run after all is over.

Le Sueur Center Leader: There would be no necessity of changing railroad laws if railroad corporations were on the square and the public in general received reasonably fair treatment at their hands.

Sauk Center Herald: If good crops are wanted, good seed must be planted. "Grapes do not grow on thorns or figs on thistles."

Ripple Compass: The man who has not heard a blue jay rasping a discordant note in the never-ending woods, or seen a lonely wolf making an after-dinner speech to a scampering deer—has missed a whole chapter from the story of real life.

St. Peter Herald: Legislative candidates are not saying much these days about abolishing passes and getting 2-cent fares. It isn't very long until election. Make them speak up or elect men who will support these issues.

Warren Register: An uninstructed delegation to a convention is often used as trading stock by designing politicians.

Red Wing Republican: The baseball fiend will next have his innings crowded off the earth for a brief season by the sweet girl graduate who will charmingly occupy the center of the stage and give her annual solution of all the problems of the universe.

Fairmont Sentinel: If Frank Eddy is going to run for congress, we want him to come down in the Second district, where he can have the support of all the Democrats and half the Republicans. If we can reform the old robber tariff we are willing to make most any kind of a sacrifice.

Political Hypocrites.

Atchison, Kan., Globe: In a certain political campaign, a political leader undoubtedly used money, and lots of it; and he used every other available means to accomplish his end. His success meant corruption, and everybody knew it; and everybody knew that he used money, and that it came from corrupt sources.

After the campaign was over, the political manager was interviewed, and said: "Not a dollar was used by me, or by any one for me. The result is a square victory for the people. I said to my men: 'Be square and fair; do everything above board. Not a dollar must be used.' The issue was presented to the people on its merits, and the people decided in our favor."

Don't you know plenty of similar cases? And are you not tired of such talk? Or do you prefer that it continue for ever and ever amen?

Reflections of a Bachelor.

New York Press: A girl has a lot of tact when you kiss her to pretend you didn't.

People can enjoy doing most anything unless they make their living by it.

When a man talks weather to you it is a sign he thinks you are a blamed fool.

It makes a man a lot madder to have to pay a $5 gas bill than to lose twenty at poker.

If a woman rode across on a steamer and came right back again without getting off the ship she would talk about the time when she lived abroad.

A Novel Collection Plate.

Detroit Journal: Thomas A. Edison was talking about inventions.

"A collection plate for churches might be invented," he said, with a droll smile.

"A collection plate?"

"To be sure. Have you never noticed how modest people are in dropping money into the collection plate? They don't want anyone to see how extremely generous are their contributions.

"Now, my idea of a collection plate would be one with slots. The silver coins—half dollars, quarters and dimes—would fall through their respective slots into a velvet lined compartment, but the nickels and pennies, falling through theirs, would ring a bell like a cash register."

Many Black Balls.

Detroit Journal: Frank A. Vanderlip described the other day the discomfiture of a lawyer who had been blackballed by a club.

"He was so mad," said Mr. Vanderlip, "that he actually had the audacity to write to the club's secretary and demanded the name of the man who had blackballed him.

"The secretary's reply to this outrageous and absurd letter struck me as rather neat. It was:

"'Dear Sir—I have received your letter demanding the name of the person who blackballed you. His name is Legion.'"

TALKING ABOUT DULUTH.

Aitkin Age: It would be a matter of pleasure and education for the convention to meet in Duluth, and a matter of justice to Northern Minnesota to have the convention. Everybody boost for Duluth as the convention city.

Morris Sun: Duluth will make a strong bid for the Republican state convention this year, but Minneapolis and St. Paul have had it so long that they will find it hard to get over the habit. The change might not be a bad one, however, even though some of the delegates would have to travel farther.

Deer River News: Duluth is going after the hind end of the gross earnings tax, to have it expended where it is levied instead of to the general state. Duluth is right. She protects the property and should be recompensed. If she succeeds, watch others go.

St. Vincent New Era: As Minneapolis boycotted Mr. Dunn, the head of the Republican state ticket two years ago, every self-respecting Republican should boycott it, if it was a convention to merely nominate a Republican constable. Of course it will be Duluth, the decent.

Greenbush Journal: Gas eighty feet below the surface at Superior! Well, that's strange. We thought all the gas was on the surface in the other city at the Head of the Lakes.

Walker Pilot: A surprising number of papers would like to see the next state Republican convention held in Duluth.

Ely Miner: If the state central committee does what is just and proper, Duluth will have the state Republican convention this year. The Zenith City can handle a crowd better than any city in the state, besides furnishing more diversified amusement. Hold the convention in Duluth.

Ashawa Northland Farmer: Ye editor was a Duluth visitor last week, returning home Monday. The factional fight among Duluth Republicans, apparently quiet, is as fierce as ever, and is hurting the whole county organization as well. It is almost a relief to live in the backwoods.

Minneapolis Telegram: All the same, Duluth can make a fellow forget it took a little longer to get there.

Moose Lake Star: The state Republican convention should be held in Duluth. No city in the state can claim better facilities for entertaining the delegates. In Duluth all men and all things work in harmony.

Princeton Union: There is no city in the state so perfectly adapted to the requisites of the Republican state convention as Duluth. It has a sufficiently spacious assembly hall, good hotel accommodations, cooling zephyrs to fan the feverish brow and—a competent police force to care for the delegation from Hennepin.

Rush City Post: The next Republican state convention should be held at Duluth.

Ada Index: If Duluth wants the Republican state convention it ought to have it. The great majority there are loyal to the party and they deserve the honor. It would be easy to get low railroad rates from Southern Minnesota.

Which Road?

If you could go back to the forks of the road,
Back the long miles you have carried the load;
Back to the place where you had to decide
By this way or that through your life to abide;
Back of the grieving and back of the care,
Back to the place where the future was fair—
If you were this day that decision to make,
O, brother in sorrow! which road would you take?

Then suppose that again to the forks you went back,
After you'd trodden the other long track;
After you'd found that its promises fair
Were all a delusion that led to a snare—
That the road you first traveled with sighs and unrest,
Though dreary and rough, was most graciously blest,
With balm for each bruise and a charm for each ache—
O, brother in sorrow! which road would you take?

—NIXON WATERMAN.

AMUSEMENTS.

LYCEUM Wednesday April 4th.
Charming Fellow—Beautiful Play.
PAUL GILMORE
IN
Captain Debonnaire
ALL THE WORLD LOVES A LOVER
April 5, 6, 7—"Yon Yonson."

METROPOLITAN
All this week, with Matinees Tuesday, Thursday and Saturday.
THE MASCOTTES
Twenty-five peaches and an able corps of assistants.
Wrestling match after Wednesday night's performance. Leo Pardello vs. D'Natra.
Prices—15c, 30c and 50c. Matinees, 20c and 30c.

Wherever you find a Gordon Hat you're pretty sure to be in good Company
$3.00

SALES ARE NOT RUNNING HEAVY

Pilsen Lumber Company Buys a Stock—The Hines Purchase.

The Pilsen Luber company has bought all the No. 3 stock to be manufactured by Alger, Smith & Co. from 1,000,000 feet of logs recently purchased by the latter company from the Duluth Log company. The lumber sale is reported to have been made on the basis of $25.50 per 1,000.

No other sales of any consequence have been reported, though there have been a few outside buyers in the local market the past week looking around for stocks in certain grades. The demand for labor continues stronger at the retail yards both locally and at other Northwestern points.

The lumber companies at Cloquet have issued a price list, showing advances on a number of items, and while all the stocks are badly broken, they expect to be in a position to fill most of the orders for mixed cars from late fall sawing, which stock is now in condition for shipping.

The Cloquet mills have already booked some large orders for lumber to move down the lakes through this port as soon as navigation opens. They are also shipping much lumber into the Southwest.

Logging operations will practically come to an end this week. The final days have been busy ones, and the loggers have been fortunate in getting so many days of freezing weather. It enabled them to keep their roads in good shape right up to the last, and hauling was done day and night.

It is understood that Edward Hines of the Edward Hines Lumber company of Chicago paid $2,000,000 for the 40,000 acres of yellow pine timber that he purchased in Mississippi from J. D. Lacey & Co. of Chicago. With the 160,000 acres of longleaf timber previously purchased of Hackley & Hume of Muskegon, Mich., the Hines company now has 200,000 acres of what is termed one of the finest bodies of timber in the South.

Mr. Hines does not intend to begin operations on the timber right away. The lands are well situated with three railroads in close range. The company will also have the advantage of a water outlet when ready to cut the timber for market.

INFANT BOY KILLED.

Shot By Stray Bullet When in His Mother's Hands.

Chisholm, Minn., April 2.—(Special to The Herald.)—The infant son of Mr. and Mrs. F. Covitz was shot and killed Saturday afternoon in a most heartrending manner. As the mother was carrying the little fellow, 9 months old, across the floor a stray bullet entered the window, struck the child on the upper side of the head and passed out under the jaw, killing it instantly and spattering its blood over the mother.

Two boys, John Nelson, aged 15 years, and Gust Stead, aged 18 years, were responsible for the shooting, and accidental though it was, it is an indication of the danger that lies in high power rifles. The two boys had gone over beyond the Leonard mine and erected a target against the dump. They shot four times at it and one of the shots passed over the dump and across the mine, entering the Covitz home.

Stead was arrested Saturday afternoon, and Nelson Sunday, and this morning they were arraigned before Justice Fugere, with Assistant County Attorney Otto A. Poirier present to represent the state. It was found that the shooting was purely accidental, and after a severe reprimand for their carelessness, the boys were permitted to go. They also promised to put away their guns until they have reached the age of manhood.

MAN SAVED BY A FOX.

Animal Arouses Victim Exhausted in Deep Snow in Switzerland.

Geneva, April 2.—A fox has just saved the life of a poor man here under extraordinary circumstances. The man was walking from the village of Chaux-du-Millieu to La Brevine, in the canton of Neuchatel, through the deep snow, when he fell exhausted on the road. Some hours later he was aroused from sleep by a tugging at his shoulders and found a fox tearing open a bag of provisions which was strapped to his back. He would have frozen to death if he had remained undisturbed in the snow.

Telephones
$8 a Year

Not here—oh no! not yet!

In Switzerland—1 cent a call in your city or district; 3 cents for—say—10 miles; 15 cents for 175 miles.

Quick, smooth, courteous service. How strange and far-off that sounds!

Read Russell's wonderfully brilliant fact-story "Soldiers of the Common Good" in Everybody's for April.

Everybody's Magazine

15 cents a copy $1.50 a year

CUT OUT THE SWEARING

Rev. M. S. Rice Preaches on Modern Style of Profanity.

A Notion of Swearers—Something is Necessary to Stop It.

In line with the effort being made to check profanity on the public thoroughfares, Rev. M. S. Rice last evening preached a sermon on "Profane Swearing" and did not mince words in denouncing it. He commended The Herald for its editorial of Saturday night on swearing. In his condemnation of swearing Mr. Rice said in part:

"It is my purpose this hour to speak against one of the most prevalent, repulsive and useless evils that can be laid against our present age. Of the terrible influence of this habit there can be no doubt. We are a nation of swearers—perhaps the most profane people on the face of the earth; and I believe it is time to enlist all out influence to put a stop to the reputation. Our streets are aflame with curses. Our boys and girls don't dare go on the streets or they will bring home to our ears some shocking language and ask its meaning. I heard recent a little fellow, just a stammering little boy, cursing and swearing in a most vicious manner and there stood men about him, laughing, apparently delighted at the marked talent of the little lad.

"The time is here to cry it down. The time is surely here for every self respecting man to arise to the dignity of refraining from its use and helping put out from among us that which constantly works to the destruction of reverence—a quality as essential to all our better motives as love is essential to society. This is not simply a vulgar vice, or an ungentlemanly habit, or even an inexcusable insult to Jehovah; but it is a sin—an atrocious transgression of all that is holy. It is so meaningless, the way used and yet calls to its expression the most meaningful and sacredly associated terms. It boldly dares to invade the very most sacred experiences of all men's lives and gather there their expressions and drag them out and fling them in the wind of vilest associations.

"The habit as we know it today is entirely a modern creation. It is not related to the custom of cursing. The ancient custom of cursing, which is best preserved today among the Arabs, is another thing entirely from what we have on streets. The Bible has nothing on the subject. The commandment so much quoted: 'Thou shalt not take the name of the Lord, thy God in vain' does not meet the case at all. Men will sit in idle conversation as well as in animated conversation and damn their own souls and call upon God to curse them and all men and everything in a way that would have been beyond the imagination of the ancients.

"No mouth is clean out of which has proceeded either profanity, or its twin vice, vulgarity. There is no possible reason for either. Most of our sinful practices have some plea for existence. But the motive of the swearer is absolutely non-findable. It puts no confidence in you to indulge in profanity; no one respects you, fears you, honors you for it; you do no one a favor by it; you don't help your reputation; it requires no conscience, reason or intellect to swear; the uneducated and degraded do often become experts at it; any fool can swear. Swearers know it is wrong; they check their lips when among women or dear friends. It is a breeder of dissention and strife; hot tempers are easily kindled by its flashing and hatred can be turned into violence so easily."

Mr. Rice, in reviewing the subject, said that he would grant, for the sake of argument that an expletive is necessary to humans in many places, and added:

"Pray tell me, in all honesty, what excuse can there possibly be for such horrid denunciations of one's soul, and such violent uttered willingness to accept all the penalties of the lost, and such rude salutes to the place of final torment. If you must have an expletive, in all good sense then, since it is but an expletive, take one that means nothing. For you know you don't mean what you say when you swear; then say something that don't mean anything."

WILL MEET SATURDAY.

Annual Meeting of Shattuck-Arizona and Denn-Arizona Companies.

The annual meetings of the officers of the Shattuck-Arizona Copper company and the Denn-Arizona Development company will be held at Bisbee, Ariz., April 7. Thomas Barden of Ashland, president of the Shattuck company and A. M. Chisholm, secretary of the corporation leave today for Chicago, en route to Bisbee. They will be joined there by other Northerners who are interested in the two corporations, including Martin Pattison, president of the Denn-Arizona company, John A. Barden of Superior and P. H. Nelson of Hibbing.

Mr. Pattison will be accompanied by his daughter-in-law, Mrs. Byron M. Pattison and her family. Mrs. Pattison is going to join her husband at Bisbee. John G. Williams, a director of the Shattuck company and secretary of the Denn-Arizona company, is in California at present and will be present at the meetings as will L. C. Shattuck, who is a resident of Bisbee.

SUICIDE NEAR RIPPLE.

Ripple, Minn., April 2.—Worry over unsuccessful logging ventures led William Beadle to kill himself in a sensational manner near here Friday. The body lying on the back and with a 30-30 rifle nearby, was found in his homestead shack. Justice Shobe of Lindford township impaneled a jury and reviewed the remains.

Beadle shot himself through the windpipe. One foot was bare, indicating that he had pulled the trigger of the gun with his toe. A neighbor named McDonald heard two shots Friday afternoon. There was only one bullet wound on Beadle's body; doubtless the first shot was unsuccessful. The body was found an hour later, stone dead. The coroner's jury returning a verdict of suicide.

Beadle was conducting logging operations with his brothers John and Benjamin, who lived on adjoining claims. He was 31 years old, unmarried. His parents reside in Canada. He had lived in the Big Fork country four years.

EARLIEST ON RECORD

Dredging Operations Are Ready to Be Begun In Marquette Harbor.

Largest Dredge On Lakes Is Being Built At Duluth.

Dredging operations on Lake Superior have opened up earlier this year than ever before within the memory of most of the dredge operators at the Head of the Lakes.

Alex McDonald of the Zenith Dredge company returned Saturday evening from Marquette, where he went to oversee the work of setting up the company's dredging outfit. The company has a contract with the Duluth, South Shore & Atlantic railroad, which will keep the outfit busy for about three or four weeks. The company is dredging for the new ore dock which is being constructed at Marquette.

On the completion of this contract the dredge will be put to work on a contract for the Lake Superior & Ishpeming road, which is also planning to do some work about its ore dock at Marquette. The two contracts will keep the outfit busy at Marquette for about six weeks.

"This is the earliest opening I remember," said Mr. McDonald yesterday. "The earliest date on which I remember dredging operations to have commenced before was April 8. That covers the last thirteen years, and during that time I don't believe dredging has ever been begun before April 8. Our dredge will begin work Tuesday, which will be five days earlier than work has ever been begun before in the last thirteen years.

"Marquette harbor is entirely free from ice, and there is nothing to prevent us beginning work at once."

* * *

There is now nearing completion in the slip at the foot of Sixth avenue west the largest dredge on the chain of lakes. The dipper has a capacity of ten cubic yards, or about ten good wagon loads of earth. Of course the dipper cannot get a full load every time, but each time it is operated it will excavate from six to ten wagon loads of sand. The average dredge has a capacity of from six to eight cubic yards.

The dredge is being built by the Duluth Dredge & Dock company, and will be used in general contract work on Lake Superior.

CONTRACT IS SIGNED.

(Continued from page 1.)

will be increased 5 cents per ton every two years, until at the end of twelve years the price will be $1, and stay at that figure for the remaining eighteen years of the lease. It is also provided that the Great Northern railroad shall be guaranteed ore tonnage amounting to 10,000,000 tons annually during the life of the lease.

The Hill interests on the Mesaba range have been in process of accumulation for the past eight years, and have been estimated as high as 400,000,000 to 500,000,000 tons. These holdings are pretty well concentrated, and while many of them are leased to operating and independent steel making concerns, the located ore bodies still in Mr. Hill's hands are about 300,000,000 tons, which delivered at Lake Erie ports would be worth $1,125,000,000.

The bulk of the Hill holdings were secured by the purchase, seven years ago, of the Wright & Davis land and the Duluth, Mississippi River & Northern railroad, a line built by Wright & Davis for logging purposes. The Wright & Davis lands were stretched across township 57, range 21, along the ore-bearing formation, and included both the Mahoning and Stevenson mines. The price paid for these mines and the railroad, as well as the profitable logging contract held by the road, was slightly under $4,000,000. When the United States Steel corporation was formed, with its control of the two other roads reaching the Mesaba range, Mr. Hill saw that to make his road profitable he must have ore of his own sufficient to maintain its traffic, as the corporation's roads would haul its own ore and as much more as it could get. The Eastern Minnesota road, part of the Great Northern system, then began buying leases and fee tracts by the wholesale. The stocks of many companies owning lands upon the ore-bearing formation were secured at low prices, state leases were bought at advances over the royalties demanded, and many tracts were taken outright. In the meantime a very considerable exploring business was carried on and tracts were examined with the drill all along the range as far east as the Mountain Iron mine in the center of township 58, range 18. All the lands belonging to the Midway company and located on the ranges in towns 58 and 59, range 18, were bought outright, though they were not known to contain ore of value.

The Hill companies now control a strip of land six miles long on the strike and more or less continuous across the width of the ore-bearing formation in township 57, range 21. In this are the Mahoning, Stevenson, Leetonia, Burrows and several other ore bodies of importance and a large area of unexplored land of possible high value. By the advance of cash for the purchase of other lands it also controls the traffic on several additional ore bodies in the same township. It has been a favorite method of Mr. Hill to assist intending buyers of ore mines to a part of the cash required in return for a contract for the traffic at going rate; and this has tied up to him a large amount or ore outside of his own ownership. Another method that has had the same result has been to permit the exploration of lands of his own under the royalty basis in return for the traffic that the intending explorers might hold in their ownership. This has brought to him large contracts for freight.

Hill holdings west of township 57, range 21 include large free tracts, state and private leases of more or less value. The value of the range as one passes westerly is problematic. To the east of township 57, range 21, there is considerable tonnage north and east of Hibbing in township 58, range 20, under his control. In township 58, range 19, the Wabigon and Wacouta iron companies, which hold large tracts, one of fee the other of state leases, are owned by this same interest. It has the traffic of the Grant, the Sharon, the Kinney, the Maitland, and other properties, and holds a large acreage of lands. In township 58, range 18, all the Midway lands in the northwest part of the township are Hill-owned now, together with numerous other tracts, some of which are known to contain ore. He also has lands on the formation in the south part of the township north of this.

IT IS ALWAYS RELIABLE
White Loaf Baking Powder
Healthful and Pure.
ASK YOUR GROCER FOR IT.

MINOR CHANGES IN DEPARTMENT

Drennen Goes to West End and Tully Back to Beat.

Some minor changes in the police department were announced yesterday by Chief Troyer. Lieut. Drennen was transferred from headquarters to the West end and given control of that station, with five officers under him. He has for years held the position of night officer in charge at headquarters, from the hour of 11 p. m. to 8 a. m.

Sergeants Wilcox, Fritz, Gillen and Kenna will alternate in the position vacated by the transfer, the object being to make as many of the officers as possible familiar with the duties of the office.

Court Officer Tully has been removed from his position and transferred back to a beat. Officer Peter McDonald will be detailed as court officer in his place.

TWENTY YEARS IN PRISON

Is the Sentence Imposed on Joe Chouinard for Manslaughter.

Frazee, Minn., April 2.—(Special to The Herald.)—Joe Chouinard of White Earth, was sentenced to twenty years imprisonment in the state penitentiary at Stillwater for the murder of Joe Louzon at White Earth. Sentence was passed by Judge Searle in the district court. He was indicted for murder in the second degree, but pleaded guilty of manslaughter in the first degree. Joe Louzon, chief of the White Earth police force, quarrelled with his wife. They fell to the floor fighting, and Joe Chouinard, the hired man, seized a shotgun and shot the man, who had been his friend and companion for many years. Chouinard is 25 years old and a married man, but parted from his wife.

Another case has occurred on the reservation and awaits trial, where an Indian killed his wife. This case will be tried at Fergus Falls in the federal court.

Charles Houtari of Menahga, who has been held in custody since last November was indicted by the grand jury for murder in the first degree. He pleaded not guilty and the case was referred to an adjourned court to be held on April 22. A special venire of fifty jurors has been ordered to be subpoenaed by Coroner Weeks. C. M. Johnston, the counsel for Houtari, filed affidavits charging prejudice against Sheriff Ole Larson in this case, and the sheriff filed affidavits disclaiming prejudice.

Don't use harsh physics. The reaction weakens the bowels, leads to chronic constipation. Get Doan's Regulets. They operate easily, tone the stomach, cure constipation.

SWALLOWED BIG STONE.

Strange Obstruction Removed From Throat of Insane Man.

Rochester, Minn., April 2.—A stone the size of a small apple has just been removed from the gullet of an insane patient brought here from Hastings for treatment. The victim is in a dangerous condition, for besides the serious nature of the operation necessary for the removal of the stone, he had been unable to take food or drink since a week ago last Saturday. The position of the stone was located by means of X-ray photographs. It was so tightly wedged in the esophagus that its removal was accompanied with great difficulty. It seems almost incredible that a human being could swallow a stone of the size, it being large enough to fill the mouth cavity of an ordinary person. It is believed that the insane man must have used considerable force. He is said to have had a mania for swallowing things.

The Square Deal
Is just what this store stands for in all departments of the business and customers can trade here with full assurance of getting it every time.

French & Bassett
DULUTH, MINN.
Corner First Street and Third Avenue West.
Complete House Furnishers and Reliable Piano Dealers.

Very Easy Payments
Arranged to suit your convenience for any amount of goods you wish to purchase.

A WISE HOUSEKEEPER.

When buying anything so important as furniture or house furnishings she wants the best for the least money. We are glad this is so, and always invite the closest comparisons of both goods and prices. We are glad because such comparisons have built this business up to its present size. You have seen it grow from a small beginning, until now this great building is crowded, and we are straining every effort to make room.

Of course, customers of the store understand the advantage of trading here, but to those who do not know them we say this: Come here without any obligations whatever to buy, look the stock over and make comparisons. People who do this find the following advantages:

Prices from 10 to 20 per cent lower than others.
An assortment more than twice as large as any other Duluth store.
One plainly-marked, fixed price.
A thoroughly reliable quality of goods, however low the price may be.
Courteous and intelligent attention to every customer or looker.

This Rocker $18.50
Large tufted leather rocker, well built and durable. The price we are selling them for is less than most stores can buy them for at the factory. Large cash buying on our part does wonders with prices.

Dainty China
We want you to know this china and crockery stock. It will pay you to do so.

This Seat $2.75
Large and well built Roman seats in golden oak, weathered oak and mahogany finish. Please compare this with the $6 seats in other stores.

Registered Trade Mark.
Copyrighted by Ostermoor & Co. N.Y.

Ostermoor Mattresses
Sold at factory prices—$8.35, $10.60, $11.70, $13.35 and $15.00. We show at all times the largest assortment of mattresses and bedding in Duluth.

Oriental Rugs
At Our Regular Prices

Are the best value to be found anywhere, because they are specially selected and perfect goods, representing only choice Rugs—even in the lower priced pieces—that it is a pleasure to live with.

All the desirable kinds are represented in this stock and we have just placed on sale our entire spring purchases, which arrived last week.

Thes goods are all bought outright for cash, which insures you a much lower price than can be obtained from itinerant sellers or from stores that have rugs sent on consignment with the privilege of returning what they do not sell.

There are thousands of rugs made in the Orient that are crude, imperfect, hideous and unworthy to enter any refined home. These are sold as culls in bales and job lots and eventually seek a market in every city through some source. They are the things to carefully avoid in rug buying, as they carry with them deep after-regret.

No such rug ever enters this stock, and we invite people to always compare our selection and prices with others before buying Oriental rugs. Our prices on worthy rugs are, under all circumstances, much lower than other Duluth stores.

Glass Door Book Cases
Well built in golden oak and weathered oak.
$7.75

This Set $15.00
A handsome, well built and well finished set, consisting of dresser, bedstead and commode.
We ask you to compare these fine new sets with those at $25 in other stores.

Price $5.00
Large strong Morris Chairs complete with reversible corduroy cushions in the best colors. This is the sort of chair priced at $8 in the ordinary store.

THE "Macey" SECTIONAL BOOK Cases (PATENTED)

$1 A SECTION UP.

We sell all "Macey" goods at factory prices delivered in your office or home, set up complete.

They are near Perfection.

FILING SYSTEMS

If you have not seen the new "Macey" filing systems and card systems don't fail to do so at once for they will save you many a long weary hour in your office work and make many dollars for you.

The prices are very reasonable.

Cart and Carriage Prices
$2.25
$2.50
$3.00
$3.50
$4.00
$4.75
$5.00
$5.50
UP

We are showing by far the best and largest asortment of Go-Carts and Baby Carriages ever shown in the city. All of the old and reliable Heywood and Wakefield make.

Why should one pay more for unknown and unreliable makes? The style of these rigs is right and they will speak for themselves when you wheel the baby out.

D. E. H., April 2, 1906.

Allow us to offer for your selection this tray of samples. Your confidence will not be betrayed if you take any one of the bunch. Consult your purse and your face, but don't insult it with a cheap hat.

The Knapp-Felt De Luxe, $6, costs more than others because it is worth more. The fabric is of unusual beauty and durability because it contains the best materials coupled with the most artistic workmanship.

The Columbia Special, $4, is next best; made by the same hatters and as good as the old-time agency hat without the extra dollar for the maker's name.

The Columbia $3 Hat is also made of Knapp-Felt and is better than other three dollar hats because we have these makers put more intrinsic value in them. Of course, we pay more for our $3 Hats than other stores do for theirs. Our one-price system allows us to do so.

The Columbia Common, $1.90, is a remarkably good hat for the price and comes in as stylish shapes as our higher priced. No other store in Duluth sells a better hat at $2.50. Especially popular with the younger set who are just starting in life and like to be correctly dressed while yet drawing a small salary.

Columbia Clothing Co.

Foot-Note: Wear The Columbia $3.50 Shoe.

ARE SIGNING THE SCALE

Bituminous Operators Affixing Signatures to 1903 Agreement.

Men Ordered to Resume Work as Fast as Scale is Signed.

Pittsburg, April 2.—The scale committee of district No. 5 met Chairman Francis L. Robbins of the Pittsburg Coal company at 11 o'clock and presented the 1903 scale for his signature.

The conference lasted but a short time, and adjourned to meet this afternoon, when it is said the scale will be signed. The first operator to sign the agreement was Lewis Findlay, owner of the mines at Colliers, W. Va., who signed at the miners' convention. Orders were at once wired to Colliers for the men to resume work.

The contract with the Lewis Findlay company is for two years.

Announcement was made at 2:30 o'clock, that independent operators representing the miners at Bulger, Fayette and Steene, the Charter branch of the Pan-Handle railroad had signed the scale; also that the Vesta Coal company, a subsidiary of the Jones & Laughlin Steel company, had accepted the agreement. Mr. Robbins was still in conference with the scale committee at that hour.

The miners scale of wages of 1903 was signed this afternon by the Pittsburg Coal company officials. The agreement goes into effect at once and affects 23,000 men in this district.

Murpheysboro, Ill., April 2.—Chicago & Carbondale Coal company today signed the 1903 wage scale for two years. The company will resume work within a few days.

Fort Smith, Ark., April 2.—Five thousand miners in this state, and 6,000 in the territory, are now idle, according to a statement made today by Secretary Brackney of the Southwestern Miners' association. None of the men, with the exception of the engineers, firemen and pumpmen went to work today. In the various camps of this district the miners today celebrated the eight-hour day.

It was predicted today that an agreement would shortly be reached by individual companies. Several operators were in Fort Smith today to confer with the mining officials with reference to signing the 1903 scale, with the 3-cent flat advance, provided for in the Perry resolution, which also permits any company to sign that scale and resume work if it will sign for all its mines without reference to location in the district.

Des Moines, April 2.—The joint scale committee appointed by the miners and operators to fix a basis of settlement of strike trouble in Iowa, are here ready for the joint conference tomorrow. There was no disturbance. All of the miners are out awaiting the action of the joint scale committee.

Reading, Pa., April 2.—Official information received in this city today is to the effect that the Reading company miners, obeyed the strike order to a man. Anthracite coal around the collieries was cleaned up today and sent to market.

Kansas City, April 2.—There was a complete shut down today in the bituminous coal fields, included in the Southwestern Miners' association in Missouri, Kansas, Western Arkansas and the territories. A few mines operated by non-union men resumed as usual. No scenes of disorder were reported, the men generally remaining quietly at their homes.

In almost every district the general belief was expressed both by operators and miners that an amicable settlement of their differences would soon be reached and that the strike would be of short duration. Nevertheless, the miners said they would remain out until a satisfactory scale is signed, and there was a general movement to store all available coal.

Scranton, Pa., April 2.—Oxford colliery, an individual operator, is the only mine working in the Lackawanna region today. This mine employes 550 ment and boys, and has a daily output of 1,200 tons. It was operated all through the strike of 1902. Most of the washeries are at work and will be able to turn out from 20,000 to 25,000 tons daily.

Columbus, Ohio, April 2.—Chairman J. H. Winder of the Ohio operators, announced today that he received word from all over the Ohio districts that not a miner of the 40,000 employed is at work, except the pumpmen and engineers, who were not ordered out. It is said that some of the operators want to sign the scale and that a number of the men want to go to work. Secretary Savage of the miners, said today that a scale will be signed by these operators, who want to pay the advance and that the operators will not wait for a state agreement.

SHIPMENTS ARE BEGUN

The Duluth & Iron Range Road Begins the Season.

Ore From Fayal and Elba Mine Taken to Docks.

The Duluth & Iron Range road began the shipment of ore today and it is expected that the Duluth, Missabe & Northern and Great Northern roads will soon follow suit, if the favorable weather keeps up.

The loading of cars and forwarding of ore from shaft No. 2 of the Fayal and from the Elba is going on today. The No. 2 shaft of the Fayal will ship about 1,500 gross tons per day until the opening of navigation, which the shipments will increase. The Elba will ship about 600 gross tons per day.

It was stated at the superintendent's office of the Great Northern today that the road is ready to begin shipments from the underground mines, as soon as they ask for cars. Shipments from the open pit mines cannot begin yet as the frost is not out. Upon the opening of navigation will depend largely the actual beginning of the shipping season.

As soon as the ice breaks up more in the harbor, boats can be loaded at the docks at West Duluth and Allouez, putting them in readiness to sail the moment it is possible to get through some of the channels in the lower lakes. Until the boats can be loaded, the ore shipments by the roads must necessarily be small because the docks would soon become congested.

The Missabe road was scheduled to begin the bringing of ore to the Head of the Lakes the last of March but the delay in the opening of the season of navigation has caused a postponement but the first train load of the season is expected to arrive some time this week.

CIVIL SERVICE MEN MAY RECOVER DAMAGES.

Washington, April 2.—In the case of the United States vs. Wickersham, the supreme court of the United States today decided that a person employed in the civil service may recover damages on account of suspension from office by a subordinate official, affirming the decision of the court of claims.

Wickersham was a clerk in the office of the surveyor general of the state of Idaho, and in 1896 was discharged by the surveyor general without receiving notice in writing as was then required under the civil service regulations. He was afterwards restored on the order of the commissioner of the general land office, but was again dismissed in 1898. He brought suit in the court of claims for his salary for the entire time he was out of office, and the court of claims awarded it for six months covering the period of suspension.

MOTHER MAKES COMPLAINT.

Three Superior Street Saloonkeepers Are Under Arrest.

Warrants sworn to by the mother of a 17-year-old boy, who was arrested Saturday night for drunkenness, were issued this morning against three Superior street saloonkeepers, who will be arrested and brought into court this afternoon, on the charge of selling liquor to minors.

Three boys, all of whom are under age, were arrested on Superior street, Saturday evening, on the charge of drunkenness and disorderly conduct. Their names were Lloyd Tvedt, George Beatty and William Crozier. The Crozier boy is but 16 years of age, and he was turned over to the juvenile court, where he will be arraigned next Saturday.

The Beatty boy is 20 years of age, and was arraigned in the municipal court this morning. He pleaded guilty to the charge against him, and was sentenced to pay a fine of $10 and costs or spend ten days in jail.

The Tvedt boy, who is 17 years of age, has not yet been arraigned, and will probably be held as a witness against the saloonkeepers.

The boys stated that they visited a number of Superior street saloons and secured beer in all of them. The police secured the names of three of the saloonkeepers in whose places they secured liquor, and this morning Mrs. Susan Tvedt, the mother of the Tvedt boy, who lives at 1606 West Superior street, swore out complaints against the three liquor dealers, on the charge of selling liquor to minors.

The three men will doubtless be taken into custody this afternoon and arraigned in the municipal court.

WOULD COLLECT POKER LOSSES

John Ensign Sues to Recover Money Lost at Cards.

An attempt to collect the sum of $140 claimed to have been lost over a poker table, will be made at the term of the municipal court which opened this morning.

The case is that of John Ensign against John Anderson. Ensign in his complaint, claims that at various times during the months of January and February, he played poker in the saloon run by John Anderson at 526 West Superior street, and lost various sums of money aggregating $140 to Anderson and his servants. He asks judgment for the amount together with the costs of the action.

YOUNG MEN ARE DISORDERLY

Police Trying to Break Up Gang in the West End.

Obstructing the sidewalk was the charge against Arnold Olson, an 18-year-old boy, who was arraigned before Judge Cutting in the municipal court this morning.

The boy is claimed to be one of a gang of young men who have been making a public nuisance of themselves in the West end, especially on Sunday evenings, when people are going to and from church. They are claimed to be constantly creating a disturbance by their loud talk and insulting remarks, and last night the police arrested Olson and Gilbert Nyman. The latter is under the age limit and will be taken before the juvenile court. Olson pleaded guilty to the charge against him and was fined $5 and costs, which his father paid.

Mrs. A. E. McManus Returns.

Mrs. A. E. McManus, 1914 East First street, returned to Duluth yesterday after a stay of six months abroad. With her was Mrs. John M. Currie, who stopped on the way westward to visit in Cleveland and is expected to reach this city the last of the week.

Mrs. McManus had a delightful trip and visited most of the places of interest in England and on the continent. She spent considerable time in Italy, visiting Florence, Genoa and Venice. In London, just as she was about to leave she met Dr. J. M. Robinson, former health commissioner of Duluth.

TWO ARE EXILED.

St. Petersburg, April 2.—M. Ainensky, a well-known writer and M. Orlekoff, president of the railway congress which ordered the railway strike of last fall, have been exiled to Archangel by administrative order.

RAISED MONEY FOR JAPS.

Ashland, Wis., April 2.—A union meeting for the purpose of raising money for the Japanese sufferers was held at the city hall last night, participated in by all denominations of the city. A considerable fund was raised.

WILL SUBMIT THEIR REPORT

Fire Commissioners Will Announce Findings in Black Investigation.

But little new business of any importance is due to come before the council meeting this evening.

The ordinance submitted last Monday night compelling householders to provide garbage receptacles, will come up for discussion this evening.

Final action will be taken on the sale of the issue of refunding bonds which were awarded to N. J. Upham by the committee.

The fire board will also submit its report on the evidence in the recent Black investigation. This report has not yet been made public as the board refused to give it out until it had gone to the council.

Enough advertising to keep your house tenanted for ten years will cost less than to have it vacant for one month.

Heinut's Preparations
A splendid line of Heinut's perfumes toilet waters, creams and sachet powders for Easter—at the drug department.

Evans-Tallant Co

Sta-Kleen Brushes
A hygienic tooth brush that can be easily and aseptically cleansed.
Equal to the best 35c brushes—A special value at 25c.

Cut Price Drug Sale

Only twice in a year can you buy medicines and household remedies at these cut rates; only twice in a year can you choose from over 100 preparations, lotions, dentifrices, toilet articles and druggists' sundries at actual cost—and less; and that's at Duluth's most famous cut-price drug sale. Sale lasts but two days longer—make a note of it and be here promptly tomorrow. No preparations will be sold to dealers or their representatives at these prices.

Face Powders.

35c Java Rice	24c
50 Elysian Complexion Powder	23c
39c Aluminum Puff Boxes	23c
25c Satin Skin Powder	19c
25c Napier's Talcum; glass bottles	13c
50c Pozzoni's Complexion Powder	39c
25c Elysian Face Powder	10c
50c Mme. Yale's Complexion Powder	35c
50c La Blache Face Powder	35c
35c Saunder's Face Powder	29c
25c Mennen's Talcum Powder	12c

Lotions and Creams.

50c Satin Skin Cream	39c
25c Satin Skin Cream	19c
75c Mme. Du Joux' Oriental Lotion	39c
50c Cream of Crushed Roses	29c
75c Satin Skin Bleach	59c
50c Tan-ic-Cura	29c
50c Milk of Almond	35c
50c Mme. DuPray's Bloom of Youth	35c
50c Melvina Cream	35c
50c Elysian Curling Fluid	29c
15c Carbolated Petrolio	9c

Soap Bargains.

25c box Yuletide Soap	15c
5c Premium Tar Soap	2 cakes for 5c
25c box Miladi Soap	3 cakes for 10c
10c Bocabelli Castile Soap	5c
25c cake Cuticura Soap	18c
25c box Caledonia Sulphur Soap	15c
25c box Caledonia Carbolic Soap	15c
25c box Caledonia Tar Soap	15c
25c box Lana Oil Soap	18c
10c Wool Soap	3 cakes for 10c

Manicure Articles.

3c Orange Wood Sticks	6 for 5c
65c Manicure Scissors	49c
25c Nail Files	19c
50c Nail Buffers	37c
65c Cuticle Knives	49c

Tooth Powders.

25c Dr. Graves' Tooth Powder	15c
25c Dr. Hatch's Tooth Powder	10c
25c Elysian Liquid Dentifrice	15c
35c Napier's Tooth Wash	21c
25c box Precipitated Chalk	15c

$1.00 Size Liquozone
Regulation price $1.00 a bottle—Tuesday and Wednesday—sale price 63c

Coke's Dandruff Cure
Regulation price 50c a bottle—Tuesday and Wednesday—sale price 35c

Lydia Pinkham's Comp.
Regulation price $1.00 a bottle—Tuesday and Wednesday—sale price 57c

Johnson's 6088
Regulation price $1.50 a bottle—Tuesday and Wed'sday; sale price $1.19

Dr. Shoop's Restorative
Regulation price $1.00 a bottle—Tuesday and Wednesday—sale price 65c

Dr. Pierce's Prescription
Regulation price $1.00 a bottle—Tuesday and Wednesday—sale price 61c

Rocky Mountain Tea
Regulation price 35c a bottle—Tuesday and Wednesday—sale price 29c

White Wheat Malt Whiskey
Regulation price $1.00 a bottle—Tuesday and Wednesday—sale price 79c

Fletcher's Castoria
Regulation price 35c a bottle—Tuesday and Wednesday—sale price 20c

Syrup of Figs
Regulation price 50c a bottle—Tuesday and Wednesday—sale price 30c

$1.00 Bottle Peruna
Regulation price $1.00 a bottle—Tuesday and Wednesday—sale price 79c

Richard's Sarsaparilla
Regulation price $1.00 a bottle—Tuesday and Wednesday—sale price 59c

Therford's Black Draught
Regulation price 25c a bottle—Tuesday and Wednesday—sale price 15c

Kilmer's Swamp-Root
Regulation price $1.00 a bottle—Tuesday and Wednesday—sale price 61c

Magnesium Citrate
Regulation price 50c a bottle—Tuesday and Wednesday—sale price 29c

Perfumes.

50c Hilbert's "Stolen Sweets"	29c
50c Swinton's "Wild Violet"	32c
50c Swinton's "Crab Apple"	32c
50c Swinton's "Wild Clover"	32c
50c Swinton's "Carnation Bouquet"	32c
50c Swinton's "Peau D'Espagne"	32c
32c "Inarita"	17c
35c bottle Orris' Sachet Powder	23c
35c Colgate's Sachet Powder	23c
35c "Pearl of Violets" Sachet	15c
35c "Pearl of Roses" Sachet	15c

Brushes and Combs.

35c Nail and Hand Brushes	19c
25c Bristle Hair Brushes	19c
50c Bristle Clothes Brushes	39c
65c and 75c Bristle Hair Brushes	50c
35c Whisk Brooms	25c
15c Tooth Brushes	12½c
35c Hard Rubber Combs	19c
25c Hair Combs	15c
$2.00 Ebony Hand Mirrors	$1.39
50c Infants' Hair Brushes	35c

Rubber Goods.

50c Family Syringe	25c
50c Medicine Atomizer	29c
$1.39 Combination Syringe	98c
65c Fountain Syringe	50c
$1.00 Monarch Rubber Gloves	55c
$2.00 Monarch Massage Spray	$1.39
10c Bailey Rubber Teething Rings	7c

Miscellaneous.

10c Toilet Paper	4 rolls for 25c
5c Toilet Paper	3 rolls for 10c
25c Medicated Toilet Paper	18c
15c box Epsom Salts	8c
15c box Bicarbonate of Soda	8c
10c bottle Machine Oil	5c
15c box Washed Sulphur	8c
15c box Flaxseed Meal	8c
10c bottle Ammonia	7c
15c Sponges	8c
10c Capsicum Plasters	5c
$2.75 Frost Queen Chamois Vests	$1.98
50c and 75c Chest Protectors	25c
10c box Orange Wood Toothpicks	5c
15c Baby Rattles	9c

WHO ELOPED WITH PAULINE?

By Margaret Fawcett.

(Copyright, 1906, by Joseph B. Bowles).

My Dear Harriet: My housekeeper, Elizabeth, has arranged everything most satisfactorily for the reception of Joseph Down's daughter. Give yourself no uneasiness, my dear cousin. She will not be permitted to interfere in the least with my work. She has a sitting room and a bedroom in a part of the house quite remote from my workroom, so if she proves to be a flighty young female I will not be annoyed by her presence.

My eyes have been troubling me lately, so if this young woman has anything of a mind I intend to fit her for the position of amanuensis. To tell the truth, Harriet, the young female has invariably irritated me whenever I have chanced to come in contact with her. I recognize her necessity in the general scheme, but I am inclined to believe our modern civilization has made a mistake in abolishing the harem. I can say this quite frankly to you, cousin, for you know how I admire your mind. Faithfully yours, John Marchand.

* * *

My Dear Harriet: My secretary has been here just two days, but I am already confident that he will prove capable. He is a young man, a Harvard graduate, unobtrusive and orderly.

The plan I had of instructing Joseph Down's daughter in the duties of amanuensis I abandoned the instant I laid my eyes on her. Her manner and disposition she must resemble her Italian mother; she is dark, too, and her father, you know, was Italian. It has been many years now since I have had occasion to examine the young female at close range. Do they all talk incessantly and very fast about nothing in particular? That is what Joseph Downs' daughter does. I was in my workroom when she arrived with Elizabeth, who had driven down to the station for her.

I was engaged in a minute analysis of the composition of the cells imbedded in the stroma of an ovarium when I was startled by an outburst of excited laughter. This was followed by the noise of somebody running upstairs, and you can imagine my consternation, cousin, when I heard a light tap on my door. I judged rightly that the young person had arrived, and intended to invade my workroom, a liberty Elizabeth never takes when I am there.

"Go away," I sailed, a trifle severely, I'm afraid, but instead of obeying me she—it was Joseph Downs' daughter—deliberately opened the door and walked in. She's extremely young and very flighty. The instant she saw me she began to talk, and I assure you she didn't stop once while she was in the room.

She had an absurd dog under her arm, which she insisted on my shaking hands with. She told me that I was ten years younger looking than she had expected to find me, and that I would look even younger if I did not stoop. She said that she intended to call me "J. M.," as her father did, and then she began to cry. Can you imagine the state of mind I was in?

Fortunately Elizabeth hurried to the rescue and the young person was removed from the workroom. But I was greatly distressed and did not go down to dinner. The very next day I began to look for a secretary, and removed my workroom to the top floor. Faithfully yours, John Marchand.

* * *

My Dear Harriet: You are disturbed, you say, lest the young creature we have in the house will annoy me, but do not alarm yourself. My secretary and I are quite secluded here on the top floor; we are only reminded of her presence in the house when a door slams and she laughs. Her laughter is not exactly loud, but it carries very far. She seems to know a number of people in Boston, and is always either just coming home or going out.

One thing I cannot prevent her doing: every afternoon just before dinner she insists upon coming into the workroom for five minutes. She says that it is a duty she owes me. I have endeavored to reason her out of it, but she is a most obstinate young creature. Since our last conversation I have thought much of marriage for her, and it has occurred to me that it would not be a bad idea if she should marry my secretary, who, as I think I have told you, is a well-behaved young man. Her coming to the workroom every afternoon shows that she is not uninterested in him, and he appears to listen kindly to her chatter. Faithfully yours, John Marchand.

* * *

My Dear Harriet: I am really not the Methuselah you would make me out. I cannot, of course, pretend to understand so unusual a young creature as Pauline Downs, but in doing my best to encourage a union with my secretary I am not aware that I am playing with fire, as you suggest. Maurice Gerry is well born, has excellent prospects, and is a neat and methodical young man. Such an absurd thing happened the other morning. I relate it to you to show what a kind heart the child has, and also what extremely queer ideas she holds in regard to the scheme of life. I had gone down to breakfast rather late, leaving Mr. Gerry at work upstairs. Elizabeth was engaged in some household duty, so Pauline poured my coffee.

Just as we had finished breakfast a servant announced abruptly that the child's canary was acting strangely. Pauline rushed up to her room, and in an incredibly short time was down again. She was holding the dead bird in her hand, and was weeping violently. It was most extraordinary! She stood there sobbing so long that I had to remind her that the bird was dead, and that she had better give it to one of the servants to dispose of. It quite took my breath away when she turned to me and called me "a hard-hearted, stupid, musty, silly, heathenish scientist." These were her exact words. I remember them distinctly, because the adjectives represented such a hetrogeneous collection. Then, before I could protest, she thrust the dead canary into my hand and commanded me to hold it until she returned. I felt exceedingly foolish, I can assure you.

When she came back she was carrying a small wooden box. She placed the bird in this and insisted that I should go out into the garden with her and bury it. I was especially busy that day, and every minute was valuable, but the child has the most remarkable eyes—it is impossible to resist them when they plead. We marched out into the garden, I carrying a fire shovel and Papline the box with the bird, and buried it under a weeping willow. If anybody had observed us, I should have felt much distressed.

I am glad you enjoyed the book. As soon as my first article appears in the Scientific I will let you have it. Believe, please, that I value your interest and your appreciation very highly. Faithfully yours, John Marchand.

* * *

My Dear Harriet: When I decided that Maurice Gerry would be a suitable husband for Pauline Downs, I did so in complete ignorance of the necessities of so delicately constituted an organism as the young female. I am suffering all the more keenly, because Papline seems to have fallen in with my plan, though she is really ignorant of it.

I owe it to Joseph Downs to see that his daughter's happiness is secured, but I doubt very much whether Maurice Gerry is the individual to whom it can be safely intrusted. He has begun to reveal a frivolous side to his character that I did not believe he possessed.

Last night she told me that she met Maurice Gerry at a dance, and that he had asked her for her hand, and had insinuated that she had given him every reason to believe that she was in love with him.

I am slow to anger, but I confess I was in a terrible rage at the young coxcomb who is not fit to touch the hem of Pauline's dress. But worse was to follow. She said it was not at all remarkable that she should fancy she was consumed with love for him, since I had insisted upon throwing her at the young fellow's head. Can you imagine an accusation more painful, Harriet? And the most unpleasant part of it was that I could not deny it.

Then she said that she was in love with some other man! This came as a great shock to me, and I begged her to tell me the name of the man who had trifled with her affections. She wouldn't tell, but she assured me that he hadn't been trifling with her; that she had just been foolish and had fallen in love with him without any encouragement. And then, Harriet, she said the most extraordinary thing. She had been pondering what my secretary had said all evening, she declared, and had come to the conclusion that she would have to elope. I implored her to do nothing so rash, and asked her whom she had in mind. But she answered, no one; that I would have to help her select somebody.

She said, and her argument was sound, Harriet, that when a girl eloped with one man, nobody could accuse her of being in love with another. But I didn't like the idea, and I told her so. She admitted that she didn't, either, but that it had to be done, and the sooner the better. So we went over the list of men that Pauline knows, a very long list it was, but there was some great objection to each one. Perhaps you have had occasion to remark, Harriet, on the rapid degeneration of the young man. Pauline declared that she had frequently remarked it. When we had exhausted the list, my ward stared into the fire while I racked my brain to find some means of solving an awkward tangle. Suddenly an idea came to me that quite took my breath, but the more I considered it the more feasible it appeared. Very awkwardly, I'm afraid I explained to Papline that inasmuch as I, in my blundering had brought this humiliation upon her, it was only right I should sacrifice myself for her. She asked, very shyly, if I meant that I would elope with her, and, though I confess to you that it cost me something of an effort, Harriet, I said yes, very firmly, I think. The child was silent for awhile, and then she said that perhaps that would be the best arrangement, that what became of her didn't matter very much, but that with the protection of my name she would live her own life and would never disturb me. The story of the elopement will leak out, of course, and it may affect my reputation in the scientific world. But I deserve to suffer for the humiliation I have brought upon Papline, and I really welcome this chance of proving the disinterestedness of my affection. I shall write you upon our return. Faithfully yours, John Marchand.

* * *

My Dear Harriet: Our steamer sails in two hours, so I have but a brief time in which to inform you of the sequel to what will prove, I am sure, the happiest venture in my life—I refer to my elopement with Papline Downs.

What do you think? I quite lost my head last evening, and told her that I loved her, and had always loved her. And then, Harriet, a great joy came to me. She said that she, too, loved me, but that she had always fancied I considered her a silly, little thing. I cannot imagine how she could have entertained such an idea, for I have always considered her very superior to most women.

I have decided to take a year's vacation, and during that time we shall travel. Pauline says I will have to regain my youth before I settle down to work again. Wishing you good luck and a prosperous summer, I am faithfully your, John Marchand.

BOIL YOUR WATCH.

New York Herald: The danger to mail from bacteria has been emphasized in many ways. Bank bills, nickels, books and various other objects have been analyzed and found to be teeming with dangerous germs. I have been turning my attention recently to the watch, object of daily use with all of us except those who have dealings with the pawnbroker. In the course of my investigations I have examined watches of all grades.

In dipping such watches into beef broth a growth of bacteria invariably occurs in the broth a few hours after the immersion. It is obvious, therefore, that watches are always contaminated with bacteria and the greatest care should be taken in handling them. Another important point is to determine if a watch has the power of killing the more dangerous germs. To test this cultures of the germs of smallpox, scarlet fever, typhoid and diphtheria were prepared and watches, closed and with wbrks opened, dropped in. This proves that watches cannot kill bacteria. What, then, can be done to avoid infection through watches?

A simple remedy is to boil the watch before leaving—easily done with eggs and coffee—and then drop into a sterile waistcoat pocket, where it should be allowed to remain undisturbed the rest of the day. For methods of sterilizing the vest pocket see many German authors. Volumes have been written on this subject alone.

"The Herald want ad. way" of getting things has become the fixed fashion with up-to-date people.

IF YOU ARE MOVING
to the coast or Western points, call or write
DULUTH VAN & STORAGE CO.
as we can save you money in shipping your goods.

In the Name of Sense,
that good common sense of which all of us have a share, how can you continue to buy ordinary soda crackers, stale and dusty as they must be, when for 5¢ you can get

Uneeda Biscuit

fresh from the oven, protected from dirt by a package the very beauty of which makes you hungry.

NATIONAL BISCUIT COMPANY

THE HOUSE WHISTLER

Missouri Member Whose Sweet Whistling Pleased Speaker Cannon.

Fulkerson's Ability to Mimic and Whistle is Natural Gift.

Washington, April 2.—Frank Ballard Fulkerson of St. Joseph, Mo., representative in the house of representatives, is the social craze of the hour. His ability to whistle old-time songs, love-lorn melodies and ragtime music just like a mocking bird, is the reason for his sudden appearance in the limelight of publicity.

An ingenious and up-to-date press agent could not have arranged his self-exploitation more perfectly than did the Hon. Frank Ballard Fulkerson when he made it known that he was an attraction all in himself.

The floor of the house was his stage and his audience—made happy by the novelty of the performance—by its vigorous applause and hearty congratulation, gave the Missourian a social indorsement as an entertainer that has cast a partial gloom upon the prestige of Nicholas Longworth of Ohio, son-in-law of President Roosevelt; upon Speaker Cannon, the "autocrat;" upon Bourke Cockran, Tammany's actor-orator, and upon all of the other men who are more or less famous.

It was long past the hour for dining. The house was in a legislative tangle and there was anger in the solon's hearts. The doors had been locked, a quorum not being present, and the sergeant-at-arms was out arresting the absentees. The members was restless.

Some saw social ruin staring them in the face, for dinner engagements had been made and must be kept. It was 6 o'clock in the evening and the poor congressmen had been listening to their colleagues for six hours.

Representative Longworth was the most embarrassingly situated of them all. It was the first time he had been "detained." His case was being debated by sympathetic members, and one was just about to seek the unanimous consent to the house that Longworth be allowed to depart, when a low whistle was heard from the heart of the Republican cluster of seats.

"We Won't Go Home 'Till Morning" was the tune. It came soft and sweet, and inquisitive members turned, and, like common folk, "rubbered."

"Go find out who that is," commanded Speaker Cannon to his page.

"Indeed, Mr. Speaker, I can't find out," the page reported in a minute, but in the interval the whistler had whistled "There'll Be a Hot Time in the Old Town Tonight."

"I believe, Mr. Speaker, it's De Armond of Missouri," volunteered one of the clerks.

"What's the matter with you?" asked Speaker Cannon. "Where were you last night? Why, De Armond never whistled a note in his life. Guess again, someone. Everyone has a guess."

Then the head pages and clerks made another effort.

In the meantime the strains of "Home, Sweet Home," "Dixie," that brought forth volumes of applause from the members south of the Mason and Dixon line—"We Will Dance All Night and Take the Girls Home in the Morning," "Where Did You Get That Hat," and "Hands Across the Sea" floated around the chamber.

It was fine entertainment. The members enjoyed it, and Longworth, a jolly good fellow, for the time forgot that he was "being detained downtown." Finally, one of the clerks exclaimed:

"Why, it is Fulkerson, Mr. Speaker, that fellow from Missouri. See him sitting there in his seat. Notice that while all the rest of the members stand around, he just has his lips open a little. He never moves them."

"By golly, you are right," replied the speaker. "He sure is a wonder."

"Must I stop him?" queried an assistant doorkeeper.

"No, it's fine business," said Uncle Joe. "Let him proceed."

And proceed Fulkerson did. He whistled everything that anyone asked for. He kept it up for an hour, when a quorum was secured and an adjournment taken.

Along with this whistling accomplishment, the Missourian has a smile that is wonderful. He treated the house to it when he saw that Uncle Joe had "spotted him."

His ability to mimic and whistle is a natural gift.

He was reared on a farm and as long ago as he can remember he could imitate the songs of the birds that flitted about him. In fact, he loved to whistle more than he did to farm.

When he ran for congress, after he had grown from farm boy to a full-fledged lawyer, his ability as a whistler and a mimic was a valuable campaign asset. This never failed to make friends for him, even when he could not get a hearing for a set political speech.

Is the Moon Inhabited.

Science has proven that the moon has an atmosphere, which makes life in some form possible on that satellite; but not for human beings who have a hard enough time on this earth of ours; especially those who don't know that Electric Bitters cure Headache, Biliousness, Malaria, Chills and Fever, Jaundice, Dyspepsia, Dizziness, Torpid Liver, Kidney complaints, General Debility and Female weaknesses. Unequalled as a general Tonic and Appetizer for weak persons and especially for the aged. It induces sound sleep. Fully guaranteed by all druggists. Price only 50c.

LENGTHENING OF DAYS.

April Will Gain Rapidly in Number of Sunshine Hours.

The day's length will increase during the month of April by one hour and thirty-two minutes. Weather Forecaster Richardson has figured it out, and here is the result per day, showing the sunrise, sunset and number of hours of sunshine:

Date.	Sun Rises.	Sun Sets.	Hours of Sunshine.
1	5:47	6:37	12:50
2	5:45	6:38	12:53
3	5:43	6:40	12:57
4	5:41	6:41	13:00
5	5:39	6:42	13:03
6	5:37	6:44	13:07
7	5:35	6:45	13:10
8	5:33	6:46	13:13
9	5:31	6:48	13:17
10	5:29	6:49	13:20
11	5:27	6:51	13:24
12	5:26	6:52	13:26
13	5:24	6:53	13:29
14	5:22	6:55	13:33
15	5:20	6:56	13:36
16	5:18	6:58	13:40
17	5:16	6:59	13:43
18	5:14	7:00	13:46
19	5:13	7:02	13:49
20	5:11	7:03	13:52
21	5:09	7:04	13:55
22	5:07	7:06	13:59
23	5:05	7:07	14:02
24	5:04	7:08	14:04
25	5:02	7:10	14:08
26	5:00	7:11	14:11
27	4:59	7:12	14:13
28	4:57	7:14	14:17
29	4:55	7:15	14:20
30	4:54	7:16	14:22

S.S.S. PURELY VEGETABLE

The fact that S. S. S. is a purely vegetable preparation, containing not the slightest trace of mineral in any form, has been one of the strongest points in its favor during its forty years of existence. It is recognized everywhere not only as the best of all blood purifiers, but the one medicine that can be taken with absolute safety by the youngest child or the oldest member of the family. Next in importance to removing the cause of any disease is the condition in which the system is left after a course of medical treatment. Medicines containing mercury, potash or other strong mineral ingredients often do permanent injury by eating out the delicate lining and tissues of the stomach, producing chronic dyspepsia, unfavorably affecting the bowels and so damaging the system that even if the original cause of the disease has been removed, it is left in such a deranged and weakened condition that the health is permanently impaired. S. S. S. enjoys the distinction of being the only blood medicine on the market that does not contain a mineral property in some form. Being made entirely of roots, herbs and barks it is absolutely harmless to any part of the system, and while curing disease adds strength and health to every part of the body. S. S. S. removes all poisons, freshens and purifies the blood and gives better and more lasting results than any other blood medicine. S. S. S. is the very best treatment for Rheumatism, Catarrh, Scrofula, Sores and Ulcers, Skin Diseases, Contagious Blood Poison and all troubles due to an impure or poisoned blood supply. Besides being the King of blood purifiers S. S. S. is the best and most invigorating of all tonics.

$1,000 REWARD IF NOT PURELY VEGETABLE.

THE SWIFT SPECIFIC CO., ATLANTA, GA.

VRANES IS CONVICTED

Found Guilty of Manslaughter in the First Degree.

Penalty is Imprisonment From Five to Twenty Years.

Matt Vranes is guilty of manslaughter in the first degree. This verdict was arrived after about thirty minutes' deliberation over the evidence.

Under the law manslaughter in the first degree is homicide, not excusable or justifiable when committed without design to effect death, in the heat of passion, but in a cruel and unusual manner, or by means of a dangerous weapon.

Conviction on this charge is punishable by imprisonment in the state penitentiary for not less than five, nor more than twenty years.

Matt Vranes was indicted for murder in the second degree, which is murder without premeditation, and which is punishable by life imprisonment, with no alternative term of years.

When the state consented that the court should, in his charge, instruct the jury that it might return a verdict of murder in a lesser degree, or a verdict for manslaughter, it was generally expected about the courthouse that Vranes would be convicted of manslaughter in the first degree, in view of the testimony that was produced tending to show that he might have been acting in self-defense, as he claimed, when he shot and killed Rude Tankovich.

Vranes is about 23 years of age now. If he should be given the maximum sentence of imprisonment he will not be more than 40 years old whne his term expires, providing he lives that long, and taking into consideration the reduction in time on account of good behavior.

YALE STUDENTS CAUSE TROUBLE

New Haven Police Forced to Club the Undergraduates.

New Haven, Conn., April 2.—A police inquiry is being made into the cause of a lively disturbance which occurred early yesterday just outside of police headquarters, in which many scores of Yale undergraduates are said to have taken part. Of late there has been recrudescence of what are termed locally "town and gown" fights in the streets, but none has been serious enough to warrant police interference until yesterday.

Upon the outbreak of the trouble, a squad of officers rushed out of police headquarters to disperse the crowd which numbered several hundred men, boys and women. The officers were swept aside and roughly handled until they began to use their clubs and drove groups of the disturbers upon the New Haven green. Quiet was not restored for a long time, and then not until a hotel proprietor had promised to bail out four students who had been arrested. One student was found unconscious after the fight, and taken to the police station.

The police are not certain whether the trouble was between student factions which had been turned out of nearby hotels, or an attempt of students to "rush" a crowd of townspeople who had been at a social gathering in a public hall. Several women who were caught in the scrimmage were badly jostled.

A street fight in the college district between students and citizens a week ago was serious enough to be commented upon by the Yale Alumni Weekly, which also points out that conflicts between the "town and gown" in late years has been rare.

FIRED TWO SHOTS FROM REVOLVER

Camp Cook Bound Over to Grand Jury for Assault.

The preliminary hearing of August Holstrom, the camp cook who was accused of firing two revolver shots at Peter Winthrowl, was held before Judge Windom in the municipal court, Saturday afternoon.

Holstrom and Winthrowl had had a dispute concerning the food, and Holstrom claimed that Winthrowl had been constantly complaining of the cooking.

According to Winthrowl's story, he was sitting beside the fire drying his clothes, when Holstrom entered with a whiskey bottle. Some words followed, and Holstrom threatened him with the bottle. He picked up a stick to ward off the attack and Holstrom left the tent, returning a few moments later, it is claimed with a revolver. Two shots were fired. Holstrom says he purposely aimed wild and did it merely for the purpose of "running a big bluff," but Winthrowl claims that the revolver was aimed directly at his head.

Holstrom was bound over to the grand jury, and his bail fixed at $500.

MANY AUTO ACCIDENTS OCCUR IN NEW YORK.

New York, April 2.—A large number of automobile accidents were reported in this city and suburbs yesterday, the most serious resulting in the death of a 6-year-old boy in West Sixty-fifth street and the probable fatal injuring of two elderly women in New Rochelle. The boy killed was a son of William Cullam, assistant treasurer of the Metropolitan Opera house. The women injured on Pelham road, New Rochelle, were sisters, Mrs. Alvina Stein of St. Louis, Mo., and Mrs. George J. Kuchler, a resident of the village. Mrs. Stein had come East to attend the anniversary celebration of her sister's 73rd birthday.

Mrs. Kuchler's skull was fractured near the base and she suffered serious injuries. Mrs. Stein's left arm was broken and crushed and she also suffered internal injuries.

LANPHER HATS.

These hats have won such great popularity, because of the exceptionally high grade of fur used in their making, and also because they are always made in the most correct styles.

Soft Hats in the newest shades and shapes.
Stiff Hats in dimensions that are becoming.

Three Dollars

Ask Your Dealer.

VIRGINIANS COMPLAIN

Would Have Messabe Make Change in Running Card.

Want Later Train to Duluth and Through Evening Service.

Virginians have begun a campaign to induce the Duluth, Missabe & Northern road to change the time of the train which now leaves Virginia at 12:40 and to run a through train to Virginia in the evening.

A committee has been appointed by the Virginia Commercial club, which will confer with the railroad men and see what can be done in the matter. The Virginia people want the leaving time of the Missabe train changed to 1 o'clock and they are putting forth their best efforts to secure through passenger service in the afternoon. The Virginian, in its last issue, had this to say about the situation:

"The freight service from Duluth is excellent. Goods shipped in the afternoon are received here promptly the next morning and merchants are delighted with this. But there is yet one thing sadly lacking and one to which Virginia is by right entitled, and that is improved passenger service. The afternoon train from Duluth should run directly through to this city and the afternoon train to Duluth should start at a more reasonable hour.

"As it is now, the business man who wants to go to Duluth in the afternoon has no time to dress and eat dinner if he works right up to the noon hour. He must either go without dinner, wear his old clothes or quit half an hour or so before noon. There has been much complaint because of this and many times business men miss the train because of trying to go home, dress and eat dinner and get to the train in the short space of forty minutes.

"A committee has been appointed by the Commercial club to talk over train service with managers of the different roads and the committee should make an effort to have the starting time of the Missabe train changed to 1 o'clock as well as to try to secure through train service from Duluth in the evening."

The original DeWitt's Witch Hazel Salve never fails to give satisfaction for burns, sores, boils, tetter, cracked hands, etc. For blind, bleeding, itching and protruding Piles it affords almost immediate relief. It stops the pain. Sold by all druggists.

California Excursions.

On account of the Imperial Council Ancient Arabic Order, Nobles of the Mystic Shrine convention, Los Angeles, Cal., the Minneapolis & St. Louis R. R. will sell tickets to San Francisco and Los Angeles, Cal. from April 25th to May 5th, limited to July 31st for return passage at rate of one fare for the round trip. Rate will apply going via any direct route, returning via any other direct route. Stop-over privileges granted. For further particulars call on agents or address A. B. Cutts, G. P. & T. A., Minneapolis, Minn.

ABSOLUTE SECURITY.

Genuine

Carter's Little Liver Pills.

Must Bear Signature of

Brent Good

See Fac-Simile Wrapper Below.

Very small and as easy to take as sugar.

CARTER'S LITTLE LIVER PILLS.

FOR HEADACHE.
FOR DIZZINESS.
FOR BILIOUSNESS.
FOR TORPID LIVER.
FOR CONSTIPATION.
FOR SALLOW SKIN.
FOR THE COMPLEXION

GENUINE MUST HAVE SIGNATURE.

Price 25 Cents | Purely Vegetable, *Brent Good*

CURE SICK HEADACHE.

METHODISTS TO CONVENE

Duluth District Clergymen and Epworth Leaguers Meet This Week.

Fifty Preachers Will be in Attendance---Progress of Methodism.

A joint convention of the Methodist Episcopal church of the Duluth district, comprising some fifty preachers, and the Epworth Leagues of the district, will convene at the Endion Methodist Episcopal church on April 5, 6, 7 and 8, with Rev. E. C. Clemans, D.D., presiding elder of the district in the chair.

A program of exceptional merit has been prepared and one of the most largely attended conventions is expected to take place, judging from the number of delegates who have notified the committee on arrangements of their coming. Rev. G. H. Bridgman, D.D., and Rev. J. B. Hingley, D.D., two of the best-known men in Minnesota Methodism are to be present and have places on the program for lectures and addresses. The former is president of Hamline university, one of the widest known educational institutions in the state.

That Methodism in all its branches of church life and work is keeping abreast of the rapid development of this part of the state is evidenced by the rapid growth it is making in membership in the Duluth district, and the remodeling of churches, the building of new ones and the erecting of new personages, both in Duluth and on the ranges and other towns, which is now going on.

New churches in process of construction are to be found at Pine River, Sylvan, Morrison, Cromwell and Sandstone, while the remodeling of the Methodist church

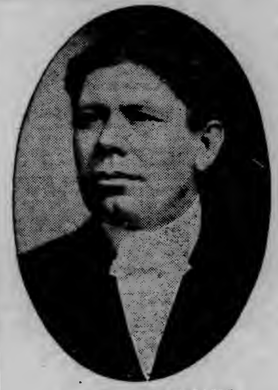

REV. E. C. CLEMANS,
Presiding Elder Duluth District.

at Hibbing will practically make it a new edifice, and the Methodist people of Virginia are contemplating similar changes with theirs in the near future. Plans are already formulated for new churches at Aurora, Portage, Vineland, Glendorado, Brook Park, Hinckley, Nashwauk, Braham, Buhl, and Deer River.

Two new churches will also rise in Duluth, one on Park Point and the other, a $50,000 structure which is being contemplated by the members and friends of the Endion M. E. church, which will be a credit to that end of the city of Duluth in every particular, and for which plans are now being made.

Several parsonages are also to be built. The First church of Duluth is soon to build a $10,000 residence for its preacher, and others at Proctor, Hibbing, Chisholm and Sawyer, are already under way, through the efforts of their respective congregations. The Lester Park congregation has offered its parsonage for sale with the intention of building one nearer the church, for which the congregation had already purchased ample ground; and the Grace church people have already arranged to improve theirs at a cost of $500. The Norwegian-Danish Methodist church has already purchased several lots on the corner of Twenty-third avenue west and Third street, on which to build a handsome new church and parsonage, their present church building being too small to accommodate the growing congregation.

Methodism has fifteen preachers in Duluth; 5 American, 3; Norwegian, 2; Swedish, 2; Finnish, 1; a trained Finnish deaconess; German, 1, and an African M. E. preacher; who occupy the pulpits each Sabbath. Two regularly ordained Indian preachers are also looking after the interests of the several Indian churches which are in the Duluth district.

The preachers of the district number 50; these with the delegates among the laymen and the representatives of the Epworth Leagues, who will meet in joint convention next week, will make it an enthusiastic gathering. The sessions are open to all. Following is the program:

THURSDAY.

2:00—Devotional exercises, Rev. W. C. Ramshaw.
2:15—Address of welcome, Rev. J. W. Powell.
Response, Rev. J. A. Geer.
2:30—Relative Value of Preaching and Pastoral Visiting.
(a) "Relative Value of Preaching," Rev. M. S. Rice.
(b) "Relative Value of Visiting," Rev. H. W. Knowles.
Fifteen Minute Papers. Discussion fifteen minutes.
3:15—The Peracher Discriminating in Book Buying, Rev. W. C. Lawson. Discussion fifteen minutes.
4:00—The Sermon, a Study in Social Psychology, Prof. L. W. King of the Duluth Normal Sschool. Discussion fifteen minutes.
7:30—Devotional services, Rev. A. B. Calder.
7:45—Sermon, Rev. I. N. Goodell of Cloquet.

FRIDAY.

9:00—Devotional exercises, Rev. J. A. Lewis.
9:15—Report of Brethren and Address by Presiding Elder, Rev. E. C. Clemans, D. D.
9:45—Fifteen-minute Papers on the Following:
(a) "The Preacher as a Prophet," Rev. C. H. Blake.
(b) "The Preacher as a Patriot," Rev. S. G. Briggs.
(c) "The Preacher as a Thinker," Rev. R. Swinnerton.
(d) "The Preacher as a Business Man," Rev. R. J. Taylor.
(e) "The Preacher as a Citizen," Rev. M. O. Stockland.
Discussion fifteen minutes.
11:15—Preaching That Stirs to Atien, Rev. Thomas Grice. Discussion ten minutes.
11:45—The New Methodist Hymnal, Rev. Hollis R. Scott, Discussion.
2:00—Devotional service, Rev. F. B. Gladden.
2:15—Demands of Northern Minnesota Methodism:
(a) "The Annuity Fund," Rev. J. B. Hingeley, D. D. Thirty minutes.
(b) "Asbury Hospital," Rev. Charles Fox Davis. Fifteen minutes.
(c) "Hamline University," Rev. J. Geer. Fifteen minutes.
3:15—The Mission of Methodism, Rev. A. B. Calder. Discussion ten minutes.
4:15—The Next Thing, in
(a) "Prayer Meeting Services," Rev. J. A. Lewis.
(b) "Class Meeting Services," Rev. J. J. Parrish.
(c) "Sunday School Services," Rev. W. H. Robinson.
Discussion.
Benediction.
7:30—Devotional service, Rev. J. M. Burns.
7:45—Platform meeting, Speakers, Rev. J. B. Hingeley, D. D., Rev. H. H. Osterhout, Rev. E. C. Clemans, D. D.

The following is the program for the Epworth league convention. The subject is "The Good Samaritan."

SATURDAY.

9:30—Devotional exercises, Rev. J. W. Powell, Endion.
9:45—Business session.
10:15—President's address, A. E. Brown Lester Park. Subject, "The Third Vice President—His Department."
10:30—Paper, "The League and the Sick," Mrs. Lucien Merritt, Merritt Memorial. Discussion opened by Mrs. James McDowell, Lester Park.
11:10—Paper, "The League and Institutional Work," F. Ellsworth, Eveleth. Discussion opened by Rev. Thomas Grice, Asbury.
2:00—Devotional exercises, conducted by Rev. Rupert Swinnerton, Hibbing.
2:15—Paper, "The League and the Bowery," H. G. Sedgwick, First church. Discussion opened by Thomas Dunn, superintendent Star of Hope Mission.
3:15—Music.
3:20—Paper, "The League and Civic Problems," Rev. M. S. Rice. Discussion opened by A. R. Merritt.
7:45—Song service, led by A. E. Brown, Lester Park.
8:00—Address, "Christian Citizenship," Mrs. Watson S. Moore.
9:00—Social hour.
Coffee and doughnuts will be served.

SUNDAY.

10:30—Convention sermon, Rev. W. E. J. Gratz, Two Harbors.
6:30—Epworth league devotional service, led by William M. Gravatt, Endion.
7:30—Platform meeting, Bert Wheeler presiding. Subject, "The League and the Church."
Addresses by Rev. George H. Bridgeman, D.D., president of Hamline University; Rev. J. J. Hingeley, D.D., Minneapolis, and others.

The officers of Duluth district Epworth league are as follows: Rev. E. C. Clemans, D.D., presiding elder, Duluth; Arthur E. Brown, president, Duluth; W. D. Ellsworth, vice president, Eveleth; Miss May Shook, recording secretary, Grand Rapids; Mrs. James McDowell, corresponding secretary, Duluth; Wesley Dunlop, treasurer, Duluth.

The following committees have charge of the arrangements for the convention:

Program—William M. Gravatt, president, Endion chapter; Rev. John W. Powell, Jr., Bert Wheeler, president Merritt Memorial chapter, Duluth.

Entertainment—Rev. C. F. Davis, Lester Park church; Rev. M. S. Rice, First church; Rev. J. W. Powell, Jr., Endion church; Rev. J. W. Robinson, Grace church; Rev. S. G. Briggs, Merritt Memorial church; Rev. Thomas Grice, Asbury church.

Refreshment—Miss Alice Howard, Miss Helen Shaver, Miss Genevieve Wallace, Miss Mabel Briggs, Miss Mamie Gorman.

Officio—Rev. E. C. Clemans, D.D. and Arthur E. Brown.

Can't look well, eat well or feel well with impure blood feeding your body. Keep the blood pure with Burdock Blood Bitters. Eat simply, take exercise, keep clean and you will have long life.

TILLMAN IS TO OPPOSE AMENDMENT TO RATE BILL.

Washington, April 2.—Senator Tillman, who has charge of the railroad rate bill in the senate, said last night that he was not satisfied with the court review amendment to the measure which was agreed on Saturday at a conference between President Roosevelt, several Republican senators, who are supporting the bill and members of the interstate commerce commission. The senator said he would oppose it on the floor of the senate, and he expressed the opinion that not half a dozen of his Democratic colleagues would support the amendment.

FATHER JOHN ASSAULTED.

Cronstadt, April 2.—Father John Sergieff, better known as Father John of Cronstadt, was attacked in the cathedral here yesterday while descending from the altar to administer the sacrament. His assailant struck at him with a loaded cane, but Father John dodged the blow which smashed the cup. The man was arrested. The penalty for violation of the sacrament in Russia is death.

FOR **Lumbago**
Apply an
Allcock's PLASTER
as shown in illustration. It not only relieves all pain but it strengthens the muscles and restores energy as nothing else can.
Also invaluable for
Colds, Coughs, Aching Kidneys, Weak Chests, Weak Backs, Rheumatism, Sciatica.
INSIST UPON HAVING Allcock's

Allcock's
CORN PLASTERS | BUNION PLASTERS
For Relief and Cure of Corns and Bunions
Give Immediate Relief — Afford Absolute Comfort

DOWIE IS DEPOSED

Authority of So-Called Prophet Repudiated by Followers.

Wilbur Glenn Voliva is Selected as the Head of Zion City.

Chicago, April 2.—At a meeting yesterday of 5,000 adherents of the Christian Catholic church at Zion City, of which John Alexander Dowie is the founder and first apostle, Dowie's authority was repudiated and Wilbur Glenn Voliva, who for some time has been conducting the affairs of the church, elected in his stead. Mrs. Dowie also repudiated her husband, and their son, Gladstone Dowie, cast his lot with his mother and the new leader, Voliva.

Most of the officials of the church were present at the meeting, and many of them denounced Dowie as having deceived the people and wasted their money in extravagance. The meeting, however, refused to hold that he had knowingly erred, and John G. Speicher, the former overseer and once second in command, who was recently deposed, peremptorily, declared Dowie to be insane.

Mrs. Dowie, in her address, also upheld that declaration. The casting of the authority of John Alexander Dowie followed the receipt of an 800-word telegram from the first apostle, who is in Mexico, in which he peremptorily ordered the immediate discharge of Deacon Alexander Grainger, financial manager of Zion, who has been most aggressive in an effort to place the affairs of the church on a secure foundation. Dowie also announced in the telegram that a letter would follow, in which other officials were named for deposition. A meeting of the Zion council of twelve followed immediately, and it was decided to place the affairs of the church before the members and settle the question of leadership.

The meeting was held yesterday afternoon, and Overseer Voliva read the long telegram. A few faint efforts at applause for the reading were followed by a storm of cheers for the new leader of Zion as he advanced to the front of the platform. He invited Dr. Speicher, the former overseer, to come to the platform and take a seat. Voliva then, amid dead silence, announced that he refused to remove Alexander Grainger from office. This was the first publicly announced defiance by Voliva of the authority of Dowie. The completion of Dowie's overthrow as a leader followed immediately. One after another, John G. Speicher, Mrs. Jane Dowie, wife of the first apostle, Deacon Yerger of Cincinnati, Overseer P. E. Cantel and others denounced, and repudiated the authority and leadership of the founder of the church.

Although Dowie's authority in the church has thus been repudiated, scores of the industries and homes of Zion City stand upon land the titles of which are in Dowie's name.

Wilbur Glenn Voliva, the new leader of the church, was born in Indiana in 1870 and has been in the ministry of the church since 1889. He was ordained an overseer in 1901 and soon afterwards was sent to Australia.

Economy Way California

Santa Fe
All the Way

You do not sacrifice comfort for economy when you go in a Santa Fe Tourist Pullman.

$34.90 for a Colonist ticket, St. Paul or Minneapolis to California. Daily until April. 7

$6.75 extra for berth—or free seat in chair car. Dustless roadbed—Harvey meals.

Ask C. C. Carpenter, Pass. Agt., 503 Guaranty Loan Bldg. Minneapolis, Minn., for tourist sleeper booklet.

The lecture on "Rudyard Kipling" which will be given this evening in the lecture rooms of the First Methodist church is regarded in part as the wind-up of the year's work of the Twentieth Century club. Although it is entirely independent of this club many of the members are especially interested in it and those members of the Browning classes who have not been able to get their friends interested in a serious study of the English poet have interested them in the English author of today. The lecture will be given at 8 o'clock and the admirers and enthusiasts of Kipling are anticipating a delightful evening.

Concert.

Wednesday evening of this week Thaddeus Rich, American violinist will appear in concert in this city at the Flanten Auditorium. Assisting will be Fredia Stender, lyric soprano and Emma Showers, pianist. In speaking of his work a criticism of a Hamburg paper says:

"The young violin virtuoso, Thaddeus Rich, gave us exquisite pleasure with the finished rendition of the Paganini violin Concerto in D major. We have seldom listened to a violinist with such unmitigated pleasure as to this one, who already wins you with his distinguished, noble and sympathetic appearance. His art, away from all tricks, but resting on the highest degree of technical finish, always is a surprise to one. Astonishing is the beauty of the pure tone, the lightness of the bow, and the regularity of the purling staccato. The octaves, thirds and passages and trills were played with admirable quickness, purity, and with unfailing surety. Above the whole rendition rested the beautiful nobility of this individual young artist. The crowded house gave storms of applause."

Y. W. C. A. Notes.

The devotional meeting at the Young Workmen's Christian association was well attended yesterday afternoon in spite of the call of spring, and a number of the members listened with interest to the talk given by Mrs. A. E. Shores. Miss Anna Bong was the soloist for the afternoon.

* * *

Arrangements have been made for a series of evangelistic services at the association rooms during the month of May. The speaker at the services during the entire month will be Rev. M. S Rice and the special preparations will be made for a month of spiritual development.

* * *

The Bible class of the Y. W. C. A. will meet tomorrow afternoon at 2 o'clock at the rooms. The second lesson of Passion week will be studied. The leader and teacher of the class is Rev. J. C. Faries and much enthusiasm is shown in these meetings. Any woman interested is invited to attend.

Social Events.

Mrs. Z. D. Scott entertained informally Saturday afternoon in honor of Miss Glen Murray.

* * *

Mrs. H. W. Williamson was hostess Saturday at a beautifully appointed luncheon at her home on East First street.

* * *

Miss Alida Pruneault was pleasantly suprised Saturday evening at her home, 1132 West Michigan street. Games were played and a pleasant informal evening passed.

* * *

The wedding of Miss Minnie Harrie and David Polinsky took place last evening at the Synagogue on East Third street. The attendants were Miss Jennie Fox and George Harris. The service was read by Rabbi Teplitz. Following the ceremony a supper and reception was held at the home of Mr. and Mrs. L. Fox of 712 West Superior street. Mr. and Mrs. Polinsky will be at home at that address after May 1.

Personal Mention.

Mrs. F. C. Smith and Miss Gertrude Smith, who have been making their home in Minneapolis during the past year, have returned to Duluth and are at home at the McKay.

* * *

Mr. and Mrs. George L. Douglas have returned from California, where they passed the winter.

* * *

Mr. and Mrs. Morton Miller have returned from a several weeks' trip in the East and California.

TERRIBLE ITCHING SCALP HUMOR

Badly Affected With Sores and Crusts—Extended Down Behind the Ears—Some Years Later Painful and Itching Pustules Broke Out on Lower Part of Body—Son Also Affected.

A TRIPLE CURE BY CUTICURA REMEDIES

"About ten years ago my scalp became badly affected with sore and itching humors, crusts, etc., and extending down behind the ears. My hair came out in places also. I was greatly troubled; understood it was eczema. Tried various remedies, so called, without effect. Saw your Cuticura advertisement, and got them at once. Applied them as to directions, etc., and after two weeks, I think, of use, was clear as a whistle.

"I have to state also that late last fall, October and November, 1904, I was suddenly afflicted with a bad eruption, painful and itching pustules over the lower part of the body. I suffered dreadfully. In two months, under the skilful treatment of my doctor, conjoined with Cuticura Soap and Cuticura Ointment, I found myself cured.

"Six years ago my son was laid up with a severe cold, a hard cough, and finally painful eruption all over the body. I procured the Cuticura Remedies as soon as possible, and after his faithful use of same was as well as ever in two weeks, as well as I can recall. He has never had a return of the illness, as far as I know.

"I have always been pleased to commend the Cuticura Remedies, and testify as to their efficacy. I am a veteran of the late Civil War, '61–'65, between seventy and eighty years of age. Yours truly, H. M. F. Weiss, Rosemond, Christian Co., Ill., Aug. 31, 1905."

Complete External and Internal Treatment for every Humor, from Pimples to Scrofula, from Infancy to Age, consisting of Cuticura Soap, 25c., Ointment, 50c., Resolvent, 50c. (in form of Chocolate Coated Pills, 25c. per vial of 60), may be had of all druggists. A single set often cures the most distressing cases when all else fails. Potter Drug & Chem. Corp., Sole Props., Boston, Mass.

Mailed Free, "How to Cure Eczema," and "All about the Skin, Scalp, Hands, and Hair."

WHAT RETAIL MARKETS OFFER.

Louisiana strawberries, 15 cents a pint.
Green beans, 35 cents a lb.
Dried beef, 30 cents a lb.
Calves' tongue, 15 cents a lb.
Beef kidneys, 10 cents each.

If any one cares to go into statistics, it is the opinion of this column that careful investigation will show that all wives who ever run away from their husbands do it on Monday. In the mania for all other sort of tabulated knowledge, which is presented a more or less interested world, we do not remember that this was ever investigated, but if it were Monday would undoubtedly be the day when all the happiness of the deserted husband's life packs up its summer wardrobe and goes off with the next available man. The awful thought of having to begin and cater again on Monday morning for a houseful of people, just after having completed, with infinite pains, a series of Sunday meals that were perfect symphonies in detail, is what makes the average woman begin to think of flight about 9:30 o'clock each Monday morning. Tuesday morning it isn't so bad, by Wednesday morning it become accustomed to it, and by Saturday she is really enjoying life again, but how the average man would writhe if he realized the frettings and tuggings that go on in his wife's nature upon Monday morning, and if he did it is a sure thing he would ask her down town to dinner with him that night. But still, it is only in Anthony Hope's "Dolly Dialogue" sort of stories that there really is an available man to take the train with.

The list of things at the top of this column may help a little, especially that dried beef item. It will probably suggest that perennial standby of all unresourceful housekeepers, dried beef gravy. The butcher looked as grumpy as you could imagine when asked about it. "For 'aven's syke," said 'e, "don't tell them to get that. We get all the cuttin' of it we want now." So if you don't want to get yourself disliked, don't order dried beef Monday morning, while he is enjoying that disturbed feeling.

Secret of Good Cup of Coffee

By EMMA PADDOCK TELFORD.

To Make Good Coffee.

My Dear Mrs. Telford:

Will you kindly let me know the proper way of making a good pot of coffee, tea or cocoa for two people; if best to use raw, boiled or condensed milk, and sugar? What grade of goods will be most reasonable?

YOUNG MARRIED WOMAN.

In purchasing tea, coffee or cocoa get standard, reliable products, remembering that a little of a good, pure article goes enough further than a poor, cheap one to make up the difference in price. If a heavy, rich, strong flavored coffee is desired, a combination of one part Mocha ane part Rio and two parts Java or Marcaibo will furnish it. If a smooth and more delicate flavored beverage is perferred use one-third Mocha and two-thirds Java. For a small family it is a good plan to buy a pound at a time if you wish it in the bean, then grind as you need it. After it is ground it is apt to lose its strength. If you prefer to buy it already ground, do not get more than a half pound at a time and always keep it in an airtight receptable. Never let your coffee boil long, which brings out the fixed oil. Neither is weak coffee desirable. Better make is full strength, then dilute after it is made. There are several good methods of making coffee—by filtration, by the cold water process and by boiling hot water. If the coffee is filtered it must be ground to a powder, and if you buy it powdered, you run the risk of getting it badly adulterated. For this reason the other methods are usually employed. In making coffee the pot must be absolutely dry and clean, and the water freshly boiled. Allow a tablespoonful of coffee for each person, and "one for the pot."

Coffee Made With Cold Water.

Measure the coffe accurately and put in the pot with crushed egg shell and as many cups of cold water as you have spoonsful of coffee. Twist up a little piece of clean paper and put in the spout of the coffee pot to keep the aroma from being dissipated. Set over the fire, bring slowly to the boiling point, push back where the contents of the pot will infuse four or five minutes, then serve.

Made With Boiling Water.

Put into a clean pot a cheesecloth bag containing the measured coffee that has been mixed with an egg shell and a half cup cold water. Pour the freshly boiled water over it; stuff the spout of the pot with paper or a fitted cork, then put over the fire and let it come to a boil. Push back and let the contents infuse five minutes, then pour. In selecting a coffee pot, get a short, broad spout that can be easily cleaned. Wash pot and cheesecloth bag after every meal, and dry thoroughly before putting away.

French or Drip Coffee.

When one uses the dip coffee pot, a very clear and strong cup of coffee can be made. Put the finely ground coffee into the cylinder on top of the coffee pot and pour the boiling water slowly over it. Repeat this process three times, then set back on the stove or in a basin of hot water a few moments to heat and serve.

To Make a Perfect Cup of Tea.

"Unless the kettle boiling B,
Filling the teapot spoils the T."

is the first thing to remember. The water also must be freshly boiled, not water that has lost all its sparkle by long boiling. Have a perfectly clean teapot. Scald out with a little boiling water. The tea may be used loose or put in a little cloth strainer. This may be just an ordinary, small salt bag washed and boiled, hemmed at the top with a ring like a key ring run through. This can be slipped off each time, the bag is washed. Pour the boiling water over the tea, cover closely with a tea cosey and let the tea brew (not boil) on the back of the stove or at the table. If the tea is to stand for some time remove the bay with the leaves, so that you do not get the taste of the tannin, the injurious principle of tea.

Graceful Veils for Motoring or Shopping

Methods of Draping One of the Season's Tricks---Face Veils.

It isn't only the automobile woman who is to affect the long veils of chiffon this spring, but her sister who is not so fortunate as to own a motor car. For shopping, for driving, and, in fact, for every occasion veils of great length will be worn, and the manner of arranging these yards of sheer fabric will be of the utmost importance.

If not put on properly they will detract from the costume rather than add to it, and the arrangement is one of the little tricks of dressing that every woman should understand. Either draped about the hat and allowed to hang gracefully behind, or, after covering the face with the material, crossed in the back and brought around to the front and tied, these are the two styles most popular.

In length the chiffon should be at least two yards, and in the case of the veils are becoming and will be affected pretty generally.

Fine Oriental laces will also take the place of the chiffon for those who can afford them, and the French lace made veils with heavy border will also be worn, but are usually unbecoming to any but a woman of marked coloring and features. Face veils are being shown in smaller dots than formerly, but in a wide range of colors. One model shows the veil adjusted on the hat before the wings are set on, so that when the veil is down over the face the wings are not covered, which is the case when the veil is draped over the finished hat.

Remedies for Spring Colds

Method of Treatment to be Followed When Attacked by Influenza---Home Cures Are Best.

By MARGARET MIXTER.

There are some things that women can do to prevent colds, such as sleeping in cold apartments, taking cold baths, etc., but often in spite of the utmost care colds will come in some inexplicable way. The first thing to do is to jump into a hot bath at night before going to bed, following the immersion with a tumbler of hot lemonade, with perhaps a stick in it, if one's principles do not forbid. There is nothing equal to the hot bath for carrying off congestion of the head and throat, but extreme caution should be observed about taking cold the following day, and it were better to remain indoors if possible.

Business women cannot always regulate their time to suit themselves, so that invariably they must of necessity go out as usual, but in such an event, if an alcohol rub is taken with vigorous application of the Turkish towel beforehand there is less likelihood of rendering the condition worse.

One very simple remedy which sometimes works like a charm is vaseline applied to the forehead and nose at night. Rub the vaseline on the upper part and sides of the nose, including the space between the eyebrows. Snuff up a bit of vaseline if possible. Warm water and salt similarly used is often a great help toward a cure.

One of the unpleasant results of a cold is the chapping about the nose and lips, which will be greatly relieved by using a little camphorated cream. This is an old-fashioned remedy, but is generally an effectual one. Scrape a bit from the jar, and after warming it over a lamp rub in well. If you don't want your complexion to suffer from the effects of the cold, cleanse the entire system. Use fruit in your diet, either stewed or raw, and eat fresh figs, drink hot water before meals and on arising, and cold water between meals—as many as nine glasses a day.

Another remedy to cleanse the complexion is to steam the face thoroughly; also inhale the steam from water in which a teaspoon of benzoin has been added. In lieu of a steamer, such as is used by specialists, the chafing dish will do admirably. For the unsightly fever sores, which are generally the accompaniment of colds, moisten a little powdered borax and apply while at home in the morning or at night. If the eyes run, bathe them with a solution of two ounces of camphor water and two grains of borax.

Half fill the eye cup with the wash and add a little warm water. Hold to the eye, throw the head back and open the eye, allowing it to be thoroughly bathed in the liquid. Aching limbs are also a frequent accompaniment of a cold, but a good rubbing with alcohol or spirits of camphor will take away the stiffness. Daily massage is also good, and the scalp should be rubbed as well, for with a cold there is fever in the system which is apt to result in the hair falling out later on.

BRIDE AND HER SUITE FOUND FROZEN TO DEATH.

Kobe, April 2.—A bride and her suite of six people have been frozen to death on their way to the wedding ceremony.

They started for a house in Impaetsumura, in the Asmeri prefecture, and encountered a terrific snowstorm at Nishimuro. In a short time they were unable to proceed or retreat and were covered by the snow.

As they did not arrive at their destination, a search party was sent out on sledges and the bride and her companions were found in the snow frozen to death.

Dutch Bonnets of Burnt Straw for Babies' Wear

Oddly Shaped Affairs, But Framing the Little Faces Most Becomingly.

By ELIZABETH LEE.

Surely never was seen such a tempting array of dainty hats and bonnets as these offered this season for children's wear. Babies less than a year old will be seen in the sweatest, cutest little Dutch bonnets of deep orange or burnt straw, the most oddly shaped affairs, looking just like a jam pot lying on its side, the bottom forming the crown, then trimmed around the top, framing the face with stiff little rosettes or ribbon roses and fine knife pleatings of lace. The straw is of the finest and most flexible kind and the lining the softest of white silk, ties of ivory wash silk being the finish.

Expensive, of course, but then such a little bonnet is very practical, and will stand lots of wear, appearing quite fresh and presentable long after the more fragile models worn the same length of time have become quite shabby and soiled looking. The large, floppy lingerie hat is with us again, and will be a favorite for small girl's wear. A very dainty hat within the skill of the amateur milliner is a broad brimmed round hat with medium crown, covered first with pale rose pink silk, and then with overlapping rows of inch wide white Valenciennes lace. A knot of black velvet on the left side laid on the brim near the back holds down a straggling long spray of pink tipped wild roses, which encircles the crown. The facing is of white chiffon over pink and pink chiffon ties are provided, so that a pink bonnet effect might be given if found more becoming to the little wearer than the flat hat model.

For every day wear the Tom o' Shanter crown, the brim covered with a gathered strip of embroidery, which may easily be removed, laundered and replaced, is pretty practical and inexpensive.

The new school hats for spring are very smart, the speckled straws plainly trimmed perhaps laying claim to the best style. Without being conspicuous, these speckled effects in brown and creams or blue and creams have a way of calling attention and being a decided aid to brightening up an otherwise sombre toilet. Handsome ribbon corresponding with the straw makes the best kind of trimming, with perhaps the addition of a quill or buckle, for school or general everyday wear, while for best a trimming of field flowers, poppies, corn flowers, buttercups and daisies with their grasses being held down carelessly to the outside of the hat with knots of black velvet. This has a style all its own and may be easily copied at home, the ribbon velvet bows being tied at the store.

The narrow brim sailor hats are excellent for the schoolgirl's wear from fourteen years upward, and a box pleated ruffle the color of the hat, going around the crown, held with a bow on the left side, makes a smart and serviceable trimming. Others, preferring a more severe effect, will have a band of velvet encircling the crown drawn through a gold buckle on the left side and be equally smart and up to date.

A new skirt model for girls of this age is a modified circular, which will, I think, be easier of development for the home dressmaker than the generally accepted style. It is cut circular with an inverted box pleat down the front stitched the whole way and then box pleats are formed with the fulness at intervals from the line of the hips. These begin with nothing and gradually become deeper. They should be basted to the very hem of the skirt, then stitched on their edges to flounce depth, ending in a stitched point, the pleats then being thoroughly pressed and the bastings removed. In this way any undue fulness, apt to present itself in these circular skirts might be entirely disguised by the arrangement of the pleats. Again, there is no fulness whatever over the hips; a trim fit to below knees, when the necessary fulness gracefully begins. Too often the genuine circlar skirt is apt to fall in wings, or hang floppy and ungraceful. Lying in the pleats will obviate all this.

Though styles in boys' clothing do not materially differ from year to year, there are colors not seen before for boys' wear made up this season. One is a dark Alice blue in linen, used for sailor suits, whether with long or short trousers, and another is Queen's gray linen and Chambray, both the blue and the gray being trimmed with white braid. For the young man who wears or admires a sporty air there is a suit brought out by a boys' tailoring house in bloomer and double breasted reefer style coat of tan color drill, quite a new shade, neither Khaki nor leather color, but something between, that will certainly appeal to his taste.

Afternoon Wrap in Empire Style

The afternoon wrap illustrated is of deep blue taffeta, made in the empire style. The cloak is a model from L'Art et la Mode.

THE STYLE STORE.

Giddings

Corner First Ave. W. and Superior St.

"MIDDY," "CURRACO," "POLO" and "ETON" JACKETS—The cleverest kinds of Coats for Spring Wear, (Just the thing for the New effective Skirts)—of black broadcloth, gray worsteds, white serge or B. Cloth, and many nobby mixtures—**$10, $12.50, $15 up to $49.50.**

NEW "PARIS LINGERIE," DIRECT IMPORTATIONS— Corset covers, Chemise, Gowns, Skirts—Bridal Sets in the French hand-made kind, as well as the American made kinds—in exclusive, effective styles.

THE STYLE STORE.

Giddings

Corner First Ave. W. and Superior St.

Easter Values in Women's Suits and Gowns!

A practical demonstration of garment selling unequaled in the Northwest—hundreds of beautiful Tailored Suits in the various fashionable models, such as Plain Etons, Bolero Etons, Princess Etons, Tuxedo Etons, "Midday" Suits, "Cadet" Suits, "Curraco" Suits, Hip Jacket Suits and Plain Coat Suits, $18.50, $22.50, $27.50 for a range of styles such only as you could expect to find at Gidding's.

Easter Shades

To match the shades of your gown.

PERRIN'S GLOVES

PERRIN'S TRADE MARK.

FAMOUS THE WORLD OVER.

Get them early enough and be assured of getting them at all—for not in many years has there been such a demand.

Elbow lengths—$2.75 to $5.00.

Short lengths—$1.50 to $2.50.

To match any of the new Spring materials.

"La Birritz"—eight-button lengths—$1.50.

Kayser's Silk Gloves—elbow or short lengths, in any shade. New lines have just arrived—50c to $2.00.

Novelty Combs

AND ORNAMENTS FOR THE HAIR AT SPECIAL EASTER PRICES.

$2.50 Combs at $1.00—Plain gold or jeweled; very handsome designs in Guinea Roman and Rose Gold finish.

$4.00 Combs at $2.00—Plain or jeweled effects in a variety of artistic designs.

$5.00 Combs at $2.75—In silver tone finish, set with amethyst, olivines, emerald, rosaline and many other stones.

$8.00 Combs at $5.00—High back in all the new studded effects and in shades and mountings that are exquisite.

Easter Prices on High-class Belts

Of gold or silver; of kid or suede; of silk or linen. $2.50 line of gold and silver Belts, in girdle and pleated effects; finished in front with neat gold buckle—Easter price $1.25.

$1.75 line of gold and silver Belts in figured and plain material; piped with new light shades of floss—Easter price $1.00.

Also a very exquisite line of high class gold and silver Belts made in the high girdle effects to be worn with the new Spring Jackets; in stock or made to your order—$2.25 to $19.50.

Leather Belts—$2.25 leather belts made of finest kid with gun metal or gilt buckles; applied in front and back—Easter price $1.00.

$4.00 Leather Belts in crushed effects with steel trimming, dull kid, Spanish girdles, and a number of other very pretty styles—Easter price $2.00.

Linen and Wash Belts—$2.00 Wash Belts in plain and embroidery effects; pearl and gilt buckles—Easter price $1.25.

Easter Specials in Leather Bags

We have just opened up many very beautiful traveling bags, dress suit cases, etc., and are prepared to offer some very excellent values. Also offer tomorrow the following values in Hand Bags:

$3.00 Hand Bags in elephant seal, plain seal, walrus and calf leather—in all the new shapes and shades—Easter price $1.00.

$4.00 Hand Bags in pin seals, elephant seals, pigskin and walrus; blue, green, gray, tan and violet—Easter price $2.00.

$5.00 Hand Bags and Vanity Bags in figured calf, pin seal, matt seal, and elephant hide, in all the late shades—Easter price $3.00.

$7.00, $8.00 and $10.00 Bags in black, green, gray, blue, violet, rose and peacock, in the fine seals, pressed calf figured calf, etc. Easter price $5.00.

Also a very handsome line of all the new popular bags, such as the "Utility," "Auto" Bags and Vanity effects, in all the late shades—$5.00 to $24.00.

Gold Bags—range in prices from $1.00 to $8.50. Exclusive styles that you'll see nowhere else.

$50.00 Tailored Suits at $39.50

The daintiest, prettiest and cleverest models it has ever been our pleasure to show at these prices. Not only one or two good styles, but a host of them—each one different—each one distinctive—each one with that charm and grace for which our garments are famous. Some are lace trimmed—some are braid trimmed—some are almost plain, but tailored rich and beautiful—all are fashionable! The range includes grays of many shades from the very light to the dark—Alice blue, reseda and choral, lilac, violet, cream, white, mosaic stripes and checks, navy blue and black. We can say without hesitation that these suits of this standard are $50 values, and will bring it at any first-class store in the Northwest. We offer an entire range at $39.50.

Exact illustrations of the Suits we are offering at a special price of $35, $39.50, $42.50.

$45 Tailored Suits at $35

The very best values ever offered to Duluth-Superior women. Beautiful suits of chiffon Panamas and chiffon veilings in Eton or the ultra-fashionable Eton bolero style, trimmed with fine laces and braids; three-quarter and elbow sleeves in every size, for women from 32 to 44 bust measure, and in the following shades—queen's imperial and oyster gray, reseda and sage green, Alice, peacock, sapphire and royal blue, old rose and choral, black and navy; also a large range of imported novelty mixtures. **Many handsome styles in "Pony," "Middy," "Cadet" and hip lengths are included at this price—$35.00;** in double or single-breasted effects, some of the coats having a detachable vesting of white pique; a wide range of materials, including French serges in navy, black, cream white and white with black stripe, or gray mannish worsteds and novelty mixtures. A wide range of styles, materials and models never before shown in the Nrothwest at this price.

$35.00.

Beautiful Gowns of Voile Entirely Over Silk. $42.50 and $57.50.

Nothing like these values has ever been shown in Duluth heretofore under $58.50 to $75.00—we placed our order early, before voiles were as scarce or as high as they are today—and are, therefore, in a position to offer them at this price while they last—the shades are: Alice Blue, Rose and White, Queen's Gray, Black, Navy and the new shades of Chamois—and

Gowns of Shadow Voile, Over Silk $65 and $72.50.

Nothing to compare with them in the Northwest under $85.00 to $100.00, and you'll say so when you see them. First of all, the Shadow Voile is one of the very scarcest materials of the present season and are only made up in the very expensive gowns. We placed our orders very early and for a very considerable quantity in the various models. The makers were willing to concede a point if we made it an object, and we did. We, on the other hand, expect to do a very large business in them, because we place gowns of the eighty and one hundred dollar class before our trade at $65.00 and $72.50!

They are magnificently made and trimmed with the very finest of laces. The silk linings are of the very finest quality taffeta. But why explain more? Come and see them—you'll find a range of colors almost bewildering—Queen's Grays, Alice Blues, New Peach Pinks, Lilac, Violet, Peacock Blue, New Chamois, Tan, Navy and Black.

Fashionable Skirts For Easter

Styles Suitable for the New Jacket Combination.

The newest Paris fad is to have a plain colored jacket and cloth skirt. Preferably of plain or check. Just such skirts as we are showing. An economical way to heed the fashion would be to get one of these very smart checked or plaid skirts. They come for as little as $7.50 for Stylish Skirts of novelty cheviots and worsteds—or plain Panamas or white serge.

At $10.75—beautiful Skirts of Panama and fine worsteds, in checks and stripes, with self folds of cloth at bottom and new Vandyke points—circular gored, of course!

At $9.75—English twine voile skirts in navy, black, tan, gray and reseda.

At $15.00, $16.50 and $18.50 Magnificent Lines of High-class Novelty Skirts, in an unusually wide range of materials, in cream grounds with tiny black stripes or checks, high novelty shadow plaids, cream white serges and Panamas.

BEAUTIFUL VOILE SKIRTS—A collection of models that are beautiful—plain circular gored or with several rows of taffeta bands running around the bottom—**$22.50 to $29.50.** Silk drops to match.

NEW AND EFFECTIVE SILK SKIRTS WITH STRAPS OF VELVET AROUND THE BOTTOM—We have just opened up new shipments of these beautifully skirts—in the plain or moire Taffeta at **$25.00 to $37.50.**

MORE AND NEWER PRINCESS SKIRTS—The success we have had with our earlier "Princess" Skirts has shown us conclusively that stylish women will wear them as never before—these new models are the handsomest we have yet shown—Panamas, Taffetas and Worsteds—**$15.00 to $29.50.**

Shirt Waist Suits.

This season they are artfully designed and made suitable for every wear. In short they are a Demi-Dressy Costume to be worn all summer as they are made in Chiffon Taffeta of the flimsiest weight—lace trimmed or plain tailored. The new colors are strikingly beautiful, most favored being Roykerry, Helio, Soft Gray, Blue, Checks, Black, White and the new shades of Rose and Reseda.—**$22.50, $25.00, $28.50 and $35.00.**

Pretty Little House Dresses.

Of Linen, Lawn, Mull, Chambray and Checks—trimmed with just a bit of lace or embroidery here and there—made as well as you could have them made at home—fit and look better—even at $3.75 they are plain but neat looking. The more dressy ones for street wear are **$5, $6.50 and $7.50.**

$8.75—Strictly tailored suit of linen—waist tucked and strapped—long tucked cuffs—extra full skirt.

$10.75—Dotted mull dress—handsomely trimmed with lace and embroidery.

TAILOR-MADE HOUSE or STREET DRESSES.

Just the kind of a suit one wants to wear down town mornings or for Demi-Dressy afternoon functions. They couldn't possibly be tailored better—or trimmed in better taste. The following are specially priced for Anniversary Week.

At $13.50—Nicely tailored brilliantine suits—white, blue and black—wide plaited circular skirt.

At $22.50—Fine worsted shirt waist suits—navy and oxford, gray checks—new circular skirt.

At $25.00—Navy, blue and black Panama—waist and skirt braid trimmed. A very natty skirt.

$29.50—Black and white check mohair and French gray worsted, three-quarter sheer—detachable guimpe effect.

New Autocoats Steamer Coats and Touring Coats

The "smartest," "snappiest" coats you ever saw!

In a range of handsome materials and models!

Long? Of course. 48-inch, 50-inch, 52-inch. Every one of them with a style and a dash all their own—and what is still more important, prices were never so low for such beautiful things!

$12.50 for coats in the nobby checks and plaids; with velvet collar.

$15.00 for a large range of exclusive styles and materials in King Edward plaids and checks, and stripes.

$18.50 to $22.50 for another range of high-class English and Scotch mixtures.

$25.00 for the "Autocoat"—52 inches long; self cloth folds at front and back; large gilt rimmed pearl buttons front and back; a new belt, detachable; sleeves taffeta lined. **$27.50, $29.50, $32.50, $35.00 and up to $49.50** for a wide range of smart, new and effective coats that you couldn't understand the descriptions of unless you saw them.

Nobby "Polo" Jackets $10

Just the smartest kind of a coat you ever saw—single-breasted, fly front, loose back and front; velvet collar in a wide range of nobby Scotch and English materials, or plain coverts.

Splendidly Tailored Black Broadcloth and Tan Covert Jackets $12.50.

One of the best made and best-fitting Jackets we've ever been able to offer at the prices. Lined throughout with a good quality satin—sizes up to 46 bust measure.

Fine Tailored Separate Coats

Like Above Cut—

Black broadcloth or tan covert.

Taffeta lined throughout—the black coats with either a black or gray taffeta—the tan coats with a tan taffeta—the best jacket value we have offered in many a day—all sizes, 32 to 46 bust measure—tomorrow at **$15.**

Easter Values in Silk Petticoats.

$7.50 Petticoats at $5

Made of an extra good quality taffeta, full and generous in size—triple stitched flounce, and extra dust ruffle—**in the new Spring shades**—including Choral, Old Rose, Alice Blue, Queen's Gray, Reseda and Sage Green, Navy, White or Black. All sizes go on sale tomorrow at $5.00.

$8.75 Petticoats at $6.75.

Another striking Easter value—we know that silk petticoats not one bit better quality than these are selling about town for $10, and at that haven't got the style to them of these at $6.75.

Women's Easter Spring Neckwear

Beautiful Fancy Stock Collars of chiffon and lace, with medalions and French knots and ruching—75c to $4.50.

Silk Tailored Stocks with long tabs which are brought out strongly in the embroidered effects—in black, red, reseda, peacock, lavender and white—75c to $3.50.

Chemisettes with or without sleeves, in square and V-shape, made of the finest lace insertion and Swiss; also Baby Irish—75c to $7.50.

Chiffon Drapes in 1½-yard lengths $1.50 Veils for $1.00.

Easter Millinery.

An exhibit of Paris and American creations second to none in the Northwest.

Charming Waists for Easter.

It takes just twice the room we've ever had to show these vast lines of beautiful waists. Lingerie, Tailored, All-Lace, Novelty Net, Taffeta Silk, Peau de Ceine, Messaline, etc. No Duluth store has ever before shown such vast stocks of really rich and beautiful styles. Exclusive? Yes, indeed—they wouldn't be the Gidding sort if they weren't, and what's more interesting still, the prices are actually lower than other stores are asking for kinds that don't begin to compare with them

For tomorrow we will have on sale the following. Many of the values held over from our Anniversary Sales because of the continued cool weather.

TAFFETA WAISTS—MORNING WAISTS—
Black tailored Chiffon Taffeta Waists, $7.50 and $6.75 values, at **$5.75.**

BLACK CHIFFON TAFFETA WAISTS—
Tucked in front and back with tucked and buttoned sleeves; $9.50 and $10.75 values at **$7.75.**

FANCY BLACK NET AND LACE WAISTS—
Beautifully trimmed with Chantilly lace and applique; $16.50 and $18.50 values at **$15.00.**

LINGERIE WAISTS—
In batiste and pineapple linen, lace yoke, embroidered front; long and short sleeves; $10.50 and $11.75 values at **$7.50.**

FANCY BATISTE WAISTS—
Hand embroidered yoke, tucked and trimmed with Valenciennes lace; elbow sleeves; $9.50 values; at **$6.75.**

FANCY PERSIAN LAWN WAISTS—
With cluster tucks, shadow embroidery front, tucked back; neck and sleeves lace traimmed—$5.00 and $4.75 values at **$3.50.**

J. M. GIDDING & COMPANY,

Corner Superior Street and First Avenue West.

CRIMINAL DEPORTED

Vido Rastapchevitch is Ordered Returned to Native Land.

Neighbors Paid Boy Check Raiser's Passage to America.

Convicted of crimes involving moral turpitude, and having made admissions which prove that he is in this country in violation of the United States immigration laws, Vido Rastapchevitch, the 16-year-old youth found guilty of check raising, at his trial in district court last January, has been ordered deported by the immigration authorities. Immigrant Inspector William H. Dean left with him today for New York, where he will be placed on board a ship belonging to the company which brought him to America and returned to his old home in Montenegro.

The case presents several unusual features of interest. The boy was tried before Judge J. D. Ensign, on the charge of having raised a check drawn on the Consumers Ore company of Buhl from $12.80 to $62.80. It was discovered that Vido had been a habitual criminal and all-round bad character in his native land, and that he had come to this country with money raised by public subscription, the people of the town where he lived gladly paying for the privilege of getting rid of him. Since arriving in America he has been little better than a tramp, and the climax came on Jan. 10, when he committed the crime for which he was later arrested. Judge Ensign expressed himself as being very much provoked that people on the other side of the Atlantic should adopt such methods in disposing of their criminals and sending them to the United States, and called the attention of Immigrant Inspector Dean to the case.

Mr. Dean immediately took the matter up with the immigration department and it was found that Vido was eligible for deportation because it was shown that he was a criminal before leaving the old country, and that he had been in this country less than two years. It appears that if a man has been arrested in his native land as a criminal, and is again arrested for a crime in the United States within two years after his arrival here, the laws of the country are such that he can be deported to the land whence he came. As the alien in question arrived in New York, Oct. 6, 1905, he can be deported under this provision.

Vido says he has no relatives in America, but that in Montenegro his mother, three brothers, a sister and his uncle are living. He admits having been arrested in the old country, once for striking a boy companion with a stone, and again for the theft of a watch. According to his own story he was since early youth an undesirable character, and at last he became so unmanageable and notoriously bad that his uncle succeeded in taking up a public subscription large enough to pay Vido's passage to the United States.

DOWIE REMOVED BY CABLEGRAM

Zionites Send Him Caustic Message Advising Quiet Retirement.

Chicago, April 2.—The following cablegram was sent to Alexander Dowie today, removing him from Zion:

"Telegram received here and at Chicago. Practically all, including Cincinnati representatives, indorse Voliva's administration, Speicher's reinstatement, Granger's retention, emphatically protesting against your extravagance, hypocrisy, misrepresentations, exaggerations, tyranny, and injustice. You are hereby suspended from office and membership for polygamous teaching and other grave charges. See letter. Quietly retire. Further interference will precipitate complete expoure, rebellion, legal proceedings. Your statement of stupendously magnificent financial outlook is extremely foolish in view of thousands suffering through your shameful mismanagement. Zion and creditors will be protected at all costs."

The cablegram was signed by W. C. Voliva, general overseer; H. C. Cantel, overseer for United Kingdom; H. D. Brassfield, vice president Zion university; Overseer John Excell and John G. Speicher, overseer of Zion City.

"This is our ultimatum to Dowie," said Voliva, speaking for the signers of the cablegram. "We have not taken this step without serious consideration and we now wait Dowie's further action. Our legal position in this is under the general power of attorney which I hold, and upon the advice of our legal advisers I have transferred the entire estate to Alexander Granger, general financial manager. We intend going right ahead and the whole institution will be put in good order."

AGAURANTEED CURE FOR PILES
Itching, Blind, Bleeding, Protruding Piles. Druggists are authorized to refund money if PAZO OINTMENT fails to cure in 6 to 14 days. 50c.

U. S. WANTS TO QUARREL WITH AUSTRIA HUNGARY.

Washington, April 2.—The state department has no disposition to make an issue with the Austrian government over the status of Mr. Storer. It has arranged to have Mr. Francis, the newly qualified ambassador, present the letters of recall of Mr. Storer, and the former, in deference to the wishes of the department, will not avail himself of all the time he might ordinarily claim before proceeding to his post, but will sail on the 22d inst. from New York.

There is one thing we have never been able to understand, why ladies will buy harmful cosmestics when Hollister's Tea makes clear complexions. 35 cents, Tea or Tablets. Ask your druggist.

QUITTING BUSINESS IN DULUTH

The firm of R. R. Forward & Co., established in 1896, is quitting business in Duluth. Everything in the store—all lines of merchandise—on sale **AT CUT PRICES.** Mr. Forward has made arrangements to enter the wholesale stove trade in Chicago, and affairs are to be closed up as speedily as possible. **GRAND BARGAINS ARE YOURS.**

SEWING MACHINES

Made especially for us by the Eldredge Sewing Machine Co.

Our "Forward," a guaranteed machine -- was $27.00, now goes at—

$20.25

Our "Forward" Sewing Machine with automatic lift was $35.00—now for **$26.25**

The "Eldredge Rotary" Sewing Machine—the machine that makes no noise, and that does not break threads, with automatic lift and extra large quartered oak case; regular $60.00—now goes for.... **$45.00**

All Desks 25 Per Cent Off

SIDEBOARDS.

We just want to tell you that there are eight new patterns on our floors—a spring order was cancelled too late—so you get these new ones along with our other stock, at—

25 Per Cent Discount.

This is the card that was in our front window last week and the goods in bales, boxes, rolls and cases just behind the card.

NEW GOODS
Just in. Orders not cancelled in time. Goods will be on display in a few days.

They are now on display. There were some Center Tables, some Floor Oil Cloth, some big Rugs, some Lace Curtains.

A small case of Lace Curtains came in last week—now a very big case; eight different patterns and 54 pairs altogether; old prices 55c to $5.00 per pair—**cut now 33 1-3 per cent** Lace Curtains up to $14.50 per pair to sell you.

DRAPERIES—Here is where we brag a little also. A bale of Draperies in prices $2.40 to $9.25 per pair were in the lot of new goods in our window last week, now out for sale on second floor, **at 30 per cent reduction.**

Mattresses is where we gladden our customers' pocket books.

Our $10 Special Felts now **$7.50.** Come with fancy art ticks, guarantee on each that it is Vermin-Proof, Non-Absorbent, and will not mat. Old price $10.00—now for $7.50.

$2.75 Wool Top Mattress, **$2.00.**

$3.00 Cotton Top Mattress, **$2.25.**

25 Per Cent Cut on any Mattress in our stock.

R. R. Forward & Co.
HARDWARE AND FURNITURE
21st Avenue West on Superior Street.

Tables

Center Tables 25 per cent cut.
Library Tables 25 per cent cut.
Dining Tables 25 per cent cut.

Linoleums, in prices 62c to $3.50 per yard go at 25 per cent reduction.

Floor OilCloths up to 70c per yard, go at 25 per cent cut.

Tools at 25 per cent cut.

House Paints—that is where you get the snaps.

B. P. S. House Paints, regular, $1.75 gallon; now only per gal.. **$1.40**

B. P. S. Floor Paints, regular $1.50 gallon; now only per gal.. **$1.20**

Varnishes, Enamels, Gypsine, China-lac, Jap-a-lac, go at 20 per cent cut.

Paint Brushes, Varnish Brushes, Whitewash Brushes, Kalsomine Brushes, all go at 25 per cent cut.

Garden Tools, Rakes, Spades, Hoes, Shovels at 25 per cent discount.

Fish Poles.
Fish Poles and Jointed Rods, Fishing Tackle, Hooks, Lines, Trollers, Bait, Fish Spears go at 25 per cent cut.

HE HAS NOT HAD ENOUGH

Jack Miles Will Make Another Effort to be Sheriff.

Files for Republican Nomination—Armstead Expected to File.

His defeat two years ago for the Republican nomination for sheriff has not cured Jack Miles of his desire to hold that office. This morning he filed notice of his intention to try for it again.

Mr. Miles is the first candidate thus far to file for sheriff, and his action has caused no little surprise in many quarters, as he was not generally figured on as likely to be in the race again this fall.

Two years ago Mr. Miles came out for the Republican nomination against W. J. Bates and John T. Armstead. After a lively three-cornered fight Mr. Bates landed the nomination by a good sized plurality and later the election.

At the primaries the vote was: Bates, 4,365; Armstead, 3,187; Miles, 2,506. Mr. Miles drew practically all his strength from the city and his entrance a second time into a contest, in which it has seemed to be a foregone conclusion that Mr. Bates and Mr. Armstead will participate, gives a turn to the political outlook that may make some changes in the figures of the politicians.

Rumors were afloat this morning that J. T. Armstead had decided not to enter the contest for the nomination, but these are unconfirmed, and there are some of Mr. Armstead's friends who claim that he will not refuse to file, if he had any such intention, just because Mr. Miles has entered the race.

It has been the general belief that Mr. Armstead, should he become a candidate for the nomination a second time, would draw the larger part of his vote from the city of Duluth, as would Mr. Miles. Mr. Bates drew a good vote from the city, two years ago, but he ran exceptionally heavy in the county outside the city.

THOSE WHO HAVE PASSED BEYOND

Beloit, Wis., April 2.—Daniel Comfort Burdict died today, aged 102 years.

Vossevangen, Norway, April 2.—J. W. C. Steen, former Norwegian premier, died here yesterday of heart disease.

BACON HAS AMENDMENT

Which Prohibits Setting Aside Rate Unless Two Judges Agree.

Court Review Amendment Agreed to by Republican Leaders.

Washington, April 2.—When the senate convened today, Mr. Hale reported the urgent deficiency bill, and gave notice that he would call it up tomorrow.

Mr. Tillman presented another series of complaints against railroads.

A joint resolution was passed re-appointing Andrew D. White as a member of the board of regents of the Smithsonian institution.

The Mallory bill to further enlarge the powers and authority of the public health and marine hospital service known as the national quarantine bill was passed.

Mr. Tillman called up the house railroad rate bill and Mr. Bacon had read a proposed amendment which would prohibit the setting aside or suspension of a rate fixed by the commission by an interlocutory or preliminary decree of a court unless after a hearing wherein the order of the commission is considered and concurred in and ordered by at least two judges presiding at such hearings, at least one of whom shall be a judge of the circuit court of the United States or a circuit justice of the supreme court of the United States.

Washington, April 2.—A court review amendment to the railroad rate bill was agreed upon at a conference between President Roosevelt, Republican senators and Interstate Commerce Commerce Commissioners Knapp and and Prouty. It leaves the decision of the commission when orders fixing rates shall take effect and limits suits to a determination of whether the order complained of was beyond the authority of the commission, or in violation of the rights of the carrier as secured by the constitution.

Senators Allison, Cullom, Dolliver, Clapp and Long, Attorney General Moody and the Interstate Commerce Commissioners Knapp and Prouty were called at the White House conference. The president submitted to them the court review amendment that was afterwards endorsed.

The amendment proposes to strike out the paragraph at the bottom of page 14, and insert as a part of section 16, the following:

"That all orders of the commission, except orders for the payment of money, shall take effect within such reasonable time as shall be prescribed by the commission and shall continue for such period of time, not exceeding two years, and shall be prescribed in the order of the commission, unless sooner set aside by the commission or suspended or set aside in a suit, brought against the commission in the circuit court of the United States, sitting as a court of equity for the district wherein any carrier plaintiff in said suit has its principal operating office and jurisdiction is hereby conferred on the circuit court of the United States to hear and determine in any such suit whether the order complained of was beyond the authority of the commission or in violation of the rights of the carrier secured by the constitution."

President Roosevelt and Senator Elkins of West Virginia, chairman of the interstate commerce commission, had a conference today regarding the limited rate review amendment which was agreed upon last Saturday at a conference in the White House. Senator Elkins assured the president that, with the amendment agreed upon, the Hepburn bill would be reasonably satisfactory to him.

After his conference with the president, Senator Elkins said: "As a shipper, I am more deeply interested in the rate legislation than I am as a railroad man. I hope to see any amendment that may be added to the measure afford the shippers and localities precisely the same opportunity to appeal for a court review as it may give the railroads. We are going to enact rate legislation, and, in my judgment, it will be good legislation. It will be fair and just, in any event."

IN THE HOUSE.

Washington, April 2.—This being suspension day in the house, there was a large attendance of members when that body convened.

The pension appropriation bill was sent to conference, with Messrs. Gardner (Mich.), Brownlow (Tenn.) and Sullivan (Mass.) as conferees.

The naval academy hazing bill conference report was adopted. The personal liability bill, so-called, was called up, Mr. Sterling (Ill.) stating its features.

THE MINES AT BISBEE

Duluthians Bring Optimistic News of Developments in Progress.

Six Months Should See Great Amount of Ore Uncovered.

A. B. Chapin and James T. Hale have returned from Bisbee, Arizona, where they spent a week or more. During that time they visited practically all of the Bonanza Circle mines, going underground and inspecting the workings. This was not their first visit, in fact both men have always been pretty closely in touch with what has been done in the mines. They unite in saying that the last half dozen weeks or so has seen more accomplished in the way of opening up ore than the previous year or even two years. In their opinion Mr. Powell is the man for the place and has already given new life and action to the properties. The next six months should see the opening up of a great amount of ore, for no one doubts the presence of the ore in great quantities. The feeling is stronger than ever at Bisbee that every one of the properties is to be a great mine.

According to Mr. Chapin the strike of ore made in the Lake Superior & Pittsburg in February was a very fine one, running very rich and being of high grade. The mine officials are thoroughly convinced that the body of ore on this property is of even greater extent than has been generally supposed. Mr. Powell expects to make Lake Superior & Pittsburg a dividend payer within a few months.

The Calumet & Arizona will probably quit using the Irish Mag shaft before very long. It is beginning to show signs of "pinching," something not at all unusual, for the Copper Queen has that experience with some of its shafts. The Oliver shaft is of size and equipment sufficient to handle all that property can raise, however, and the dropping out of the Mag will make no difference. The reserves of the Calumet & Arizona are being steadily extended, and it has now years and years of mining still ahead of it.

The Pittsburg & Duluth property, too, says Mr. Chapin, is showing up fine ores, and it is the impression that they will run much finer as the miners work up higher. As they go upward they are getting the oxide ores that are running richer. The finds lately have been in this class of ore.

The Junction could now be raising ore, and is the favorite property with many Bisbee people. It has 100 feet of ore of fine quality shown up, and every prospect that the ore is only beginning to be shown up as yet.

Calumet & Pittsburg, according to both Mr. Hale and Mr. Chapin has shown less than any of the others, but they say that no one seems to have lost a particle of faith in that property and many of the Bisbee people and mine officials think it will be as great a proposition as any. The talk of water in the Hoatson shaft was exaggerated. It has not stopped work at any time. A small pump was installed, a tank built and the water pumped into the tank. Between shifts the water is taken to the surface and the mine bailed out in that way. It is easily done and without trouble.

A new 1,000 gallon pump has been ordered for Calumet & Pittsburg's Briggs shaft and will be installed at the bottom. When that is in another 1,000 gallon pump will be moved to the bottom and this will enable the pumping to be done to better advantage. Junction is also to have another 1,000 gallon pump.

The opinion of the mining engineers now is that they are not down quite far enough to reach the ore on the Calumet & Pittsburg property. The shafts will be sunk to a great depth and the ore reached as quickly as possible.

A fifth furnace has been added to the Calumet & Arizona smelter and will soon be ready for use. Four will then be operated where only three are now, one always being held in reserve. Some have gained the idea that one of the furnaces is used for Lake Superior and Pittsburg and Pittsburg and Duluth ores but this is not correct. The Calumet & Arizona acts as the customs company buying the ores of the other companies and combining them to make the best flux possible, mixing them with its own ores.

Quite a farming development is going on around Bisbee. The Hovland and Smith farm about five or six miles from Bisbee embracing about 3,500 acres is a great place and is developing into a great producer of dairy products, and general farm produce. About fifteen to seventeen miles away is another district where many homesteads are being taken, wells sunk and the land irrigated with great profit. Some of the stories of farm profits are almost as large as those told of mining profits.

Low Rates to the East.

The Wabash Railroad is selling one-way tickets from Chicago to New York, Boston, Montreal and many other Eastern cities at greatly reduced rates. For full details, write F. H. Tristram, Assistant General Passenger Agent, 97 Adams street, Chicago.

THE MOONSTROKE.

New York Herald: "People laugh at moonstrokes," said a sailor. "They call them shellbacks' superstition. I once had a moonstroke, though, and I tell you it was no laughing matter.

"In a full moon, one night in the tropics, I fell asleep on deck. The moon shone directly on me. I lay in a white pool of moonlight. So three hours went by.

"Then, when they woke me, I felt like a man in a dream. My mouth hung open, as it does when I sleep, and I couldn't close it, and my head lay over on the side and I couldn't straighten it up.

"Nor could I understand what people said to me, nor could I obey orders. Voices I'd hear, far away, but they seemed meaningless, unpleasant. I was very drowsy. All I wanted was sleep.

"They worked on me for two days, rubbing me down with cold water and dosing me down with castor oil, before they brought me round. And always, after that, I have been careful never to sleep where the moon's rays could get at me. My moonstroke happened eight years ago, but still at every full moon I am stupid and drowsy, my head droops a little to one side and my mouth tends to hang open.

"There's many a sailor has been moonstruck; but this accident never befalls landsmen. Landsmen, you see, never sleep out of doors."

If you deal in houses you can afford to use a regular display ad. space in The Herald as well as numerous want ads; for a "house merchant" cannot afford to have any of his stock "left over" from season to season.

"One today is worth two tomorrows"—and is worth a whole calendar of yesterdays in the advertising of that want of yours.

Union Mutual Insurance Co.

Home Office, 505 Palladio building, Duluth, Minn. Fred H. Lounsberry, President. Donald D. McInnis, Secretary. Incorporated May 26, 1896. Commenced business June 1st, 1896.

Attorney to accept service in Minnesota: Insurance Commissioner.

Net Assets, December 31, previous year	$ 4,118 72
INCOME DURING 1905.	
Membership Fees with Applications (1)	$ 8,929 05
Annual Dues and Expense Assessments or Premiums (2 and last part of 3)	5,852 12
Premiums or Assessments for Specific or Temporary Disability Benefits (3)	9,913 69
Total Paid by Members	$24,694 86
From all other sources (4-6)	116 20
Total income	$24,811 06
DISBURSEMENTS DURING 1905.	
Specific Benefit Claims, including Installments paid (1)	$ 725 00
Temporary Disability Benefits and Other Payments to Members (2-3)	7,153 81
Total Paid to Members	$ 7,878 81
Commissions, Salaries and Expenses of Agents and Collectors (4-6)	10,602 09
Salaries of officers and employes (7-8)	2,404 75
All other disbursements (9-11)	1,774 33
Total Disbursements	$22,659 98
Excess of Income over Disbursements	$ 2,151 08
ASSETS.	
Value of Real Estate, Bonds and Stocks Owned (1, 4, 12 and 13)	$ 1,660 00
Mortgage and Collateral Loans (2 and 3)	1,000 00
Cash in Office and in Bank (6)	3,699 80
Assessments Due and Unpaid (14)	1,512 00
Total Admitted Assets	$ 7,871 80
Assets not Admitted, $1,650 00.	
LIABILITIES.	
Claims Unadjusted and Reported (See 2 and 4)	$ 743 00
Total Actual Liabilities	$ 743 00
Balance to Protect Contracts	$ 8,678 80

EXHIBIT OF CERTIFICATES OR POLICIES, BUSINESS OF 1905.

	Total Business. No.	Total Business. Amount.	Business in Minnesota. No.	Business in Minnesota. Amount.
In Force Dec. 31 (beginning of year)	1,112	$130,825 00	659	$ 78,275 00
Written During the Year	1,797	184,475 00	1,073	113,825 00
Total	2,909	$315,300 00	1,772	$192,100 00
Ceased During the Year	1,303	140,225 00	760	81,350 00
In Force Dec. 31 (end of year)	1,606	$175,075 00	1,012	$110,750 00
Claims Incurred During the Year	350	$ 7,878 81	195	$ 4,520 23
Total	350	$ 7,878 81	195	$ 4,520 23
Claims Settled During the Year	350	7,878 81	196	4,520 23

Received from Members in Minnesota During the Year $10,294 31

STATE OF MINNESOTA, DEPARTMENT OF INSURANCE:

Whereas, The Union Mutual Insurance Co., a corporation organized under the laws of Minnesota, has fully complied with the requirements of the laws of this State relating to Co-operative or Assessment Insurance;

Now, Therefore, I, the undersigned, Insurance Commissioner, do hereby empower and authorize the above named Society to transact its appropriate business of Co-operative or Assessment Accident Insurance in the State of Minnesota, according to the laws thereof, until the thirty-first day of January, A. D. 1907, unless said authority be revoked or otherwise legally terminated prior thereto.

In Testimony Whereof, I have hereunto set my hand and affixed my seal of office at St. Paul, this 31st day of January, A. D. 1906.

THOMAS D. O'BRIEN
Insurance Commissioner.

WEST DULUTH

LOOK FOR LOCATION

Several Outside Firms Want Places for Starting Business.

Two Have Determined to Come—Many Inquiries Received.

Inquiry was made this morning on several real estate and rental agents for locations for various businesses. Two concerns, which have expressed their intention to come in, are a hardware store and a laundry. These have determined the matter, and it is now merely a question of location for them, and it is believed that this will be arranged in a day or two. Both firms are said to be responsible, and will add much to the business importance of West Duluth.

A good many business people, attracted by the growth and progress of West Duluth, as well as by the belief that the new power company means much for this end of the city, are making a great deal of inquiry about locations and chances here.

It is understood that the John Home building, formerly occupied by I. Chabot, on Central avenue, will be rented within a day or two.

ROAD IS BAD.

Grand Avenue in Part a Mud Hole and Heavy.

The present thawing weather is the first real test that has been given the north side of Grand avenue, which was filled in with crushed rock last season, and the road is not making good. There are several long stretches of it which are very boggy, and it is expected as it settles still more it will become worse. These stretches of road can stand a good deal more rock and some more rolling. At present the mud is ankle deep upon them, and is heavy enough and long enough to make teaming heavy.

In view of the fact that this is really the only road between the city proper and West Duluth, over which teams carrying stuff from the wholesale house to the retailers in West Duluth, can go at all, it is considered that it is up to the board of public works to do something to help out the situation. These depressions can be overcome, it is claimed, by the city's workmen paying a little attention and making the road with enough of a bulge in the center to throw off the water. It is not unlikely that the Commercial club will take the matter up at its next meeting.

Make Good Offer.

The matter of the Ramsey street dock will probably be brought up in the city council tonight. The West Duluth Land company has decided to offer the city a thirty-foot right-of-way to the proposed dock site, and to sell to the city a frontage of 100 feet for the dock site for $250. The West Duluth Commercial club has endorsed this offer, and it will be presented to the city council tonight for action.

Elect Officers.

The Finnish Baptist Mission convention which was held in Wasa hall completed its meeting yesterday with religious services and the gathering adjourned. Several interesting papers were discussed and the following officers were elected late Saturday: Rev. A. Fleming of Chicago, presided; A. M. Wickstrom, Chicago, vice president; Rev. M. Esselstrom, Worcester, Mass., secretary; Rev. J. H. Japinen, Chicago, assistant secretary; A. Stormans, Morgan Park, Ill., financial secretary; Rev. John Fore, Duluth, treasurer; John Mattson, Duluth, advisory member of the council.

West Duluth Briefs.

The West Duluth Rod and Gun club will meet this evening in the Commercial club rooms and will elect officers and transact such other annual business as may come before it.

The banquet committee of the West Duluth Commercial club will meet tomorrow evening with L. A. Barnes to clean up the business of the recent banquet.

An Easter supper and sale will be given by the Ladies' Missionary and Aid society, at the Congregational church, Friday evening, April 6th. Fancy articles. A good supper.

Ransom Metcalfe, editor of the Virginian of Virginia, Minn., was visiting friends here Saturday.

See the fine line of gocarts at F. H. Wade's.

The evangelistic service conducted by C. W. B. Ellis will be continued this week in Merritt Memorial church.

You can buy a steel range from $19 to $50 by paying $5 cash and $1 per week, at F. H. Wade's.

The Calendar circle of the Westminister Presbyterian church is meeting today with Mrs. W. J. Lowrie.

Richard Mallory and Charles Dugey left today for Alberta where they will take up claims.

A rubber tired folding gocart only costs you $2.75 at F. H. Wade's.

John A. Brotherton has finished his logging at Drummond for the season and tomorrow will leave with a crew to take care of the drive.

Fred Smith and family of Proctor have moved to West Duluth and are living at 501 Fifty-eighth avenue west. Mr. Smith is a machinist in the National Iron works.

For that cough, use White Pine Lung Balsam—City Drug Store.

Heath & Milligan paint on your house will add value to it and last for years, only $1.75 per gallon, at F. H. Wade's.

SUES FOR LOST ACRE.

Novel Suit is Started by Man in North Mankato.

Mankato, Minn., April 2.—Papers were served Saturday in a suit in North Mankato of more than usual interest, because of the novelty of the issue involved.

Christian Larson is the plaintiff, and he wants to get back the value of an acre of ground washed away by the Minnesota river during times of high water.

His deed from Sebastian Goette and wife calls for five acres, whereas he actually received but four.

He wants the Goettes to pay him $250 for the acre that he hasn't got, and $70 to reimburse him for the expense of a suit that he has just lost in the district court of Nicollet county against Gerard Rutjes, his neighbor, from whom he had demanded the missing acre.

NINETY-TWO MILLIONS

The Value of Our Trade With Mexico in 1905.

Was Nearly Equally Divided as to Imports and Exports.

Washington, April 2.—(Special to The Herald.)—Trade of the United States with Mexico in the fiscal year 1905 aggregated in value $92,000,000. In 1895, only a decade earlier, it was but $31,000,000, and in 1885 $18,000,000, thus practically doubling in the decade ending with 1895, and trebling in the decade ending with 1905.

The exchanges of merchandise between the United States and Mexico are more nearly equally divided as to imports and exports than is the case with most countries. In our trade with the countries of Europe, for example, our exports thereto are twice as great as our imports therefrom; in the case of Mexico our exports are no greater than our imports. Indeed, in the fiscal year 1905 exports to Mexico were about $1,000,000 less than imports from that country, though in 1904 the conditions were reversed, exports to Mexico being about $2,000,000 greater than imports therefrom.

The United States participates more largely in the foreign trade of Mexico than does any other country. Figures compiled by the department of commerce and labor, through its bureau of statistics, show that of Mexico's total imports of merchandise, 53 per cent is drawn from the United States, and of her total exports, 71 per cent is sent to the United States. Indeed, no other country, with the single exception of Canada, draws as large a percentage of its imports from the United States as does Mexico; and no other country except Cuba sends as large a percentage of its exports to the United States as does Mexico. In the case of Canada, 70 per cent of the imports is drawn from the United States, and in the case of Cuba, 83 per cent of the exports is sent to the United States. In Canada the similarity of language, climate and customs tends more strongly to close commercial relations than in Mexico, while in the case of Cuba the demand in the United States for tropical products, coupled with the advantages given through the reciprocity treaty, suggests a cause for the high percentage of Cuban exports to the United States. Proximity and plentiful facilities for transportation of merchandise, mails and people stimulate exchanges and have resulted in a very rapid growth of the trade of each of these three great communities with the United States, especially during recent years. Another cause of growth in our trade relations is doubtless found in the large investments of American capital and in the presence of large numbers of citizens of the United States in the countries named. Estimates made by our consular representatives and others, and by persons in the United States familiar with the subject, indicate fully $1,000,000,000 of capital from the United States is now invested in Mexico, Canada and Cuba, of which about one-half is in Mexico. During the last ten years trade between the United States and Cuba has doubled, that between the United States and Canada has more than doubled, and that between the United States and Mexico has trebled.

The principal classes of articles forming the large commerce between the United States and Mexico are, on the import side, tropical products and materials for use in manufacturing; and on the export side, food stuffs and manufactures. The imports from Mexico of sisal grass (having characteristics similar to those of hemp), amounted in 1905 to nearly $15,000,000, against less that $3,000,000 in 1895. Imports of copper ore or in pigs, bars and ingots, amounted in 1905 to over $15,000,000, against less than $500,000 in 1895, the large proportion having come in the form of pigs, bars and ingots. This large importation of copper into the United States, the greatest copper-producing country in the world, is made with the purpose of subjecting the copper to smelting and refining processes and the extraction of the precious metals which it contains. Lead in ore and base bullion also forms an important item in the imports from Mexico, being about $3,250,000 in 1905, much of this being brought in for the purpose of extracting the silver which it carries. Hides and skins were imported in 1905 to the value of $2,000,000; coffee, over $2,000,000; vanilla beans, $500,000; sugar, a little over $500,000; and "chicle," chiefly used in the manufacture of chewing gum, $463,090.

Of the articles exported from the United States to Mexico, manufacturers of iron and steel show an aggregate of over $12,000,000, out of a total of $45,000,000; coal and coke amount to a little more than $4,000,000; cars and carriages, more than $1,000,000; guns and powder, nearly $1,000,000, and mineral oil, $1,000,000.

Opening

OF ULTRA-FASHIONABLE SPRING MILLINERY

TUESDAY, APRIL 3rd, 1906.

Charming and Exclusive models from the most noted Foreign and American Designers of the Millinery World. We earnestly invite inspection.

ALBENBERG'S

THE STAGE

TONIGHT'S ATTRACTION.

METROPOLITAN—"The Mascottes."

COMING ATTRACTIONS.

LYCEUM—Wednesday, Paul Gilmore in "Captain Debonnaire."
LYCEUM—Thursday, "Yon Yonson."

THE MASCOTTES.

The Mascottes is the name of the organization at the Metropolitan this week. The company comes to town with a carload of special scenery and other necessities and with an entertainment that is said to be most interesting. The burlesques are called "The Two Irish Daddies" and "A Jealous Woman," and the list of vaudeville acts is long. The first matinee of the engagement will be given tomorrow.

PAUL GILMORE.

A play of "big parts" is "Captain Debonnaire," the spectacular romantic comedy that will serve as a vehicle for the reappearance of Paul Gilmore at the Lyceum Wednesday evening. While the gifted young actor has one of the strongest and most fascinating characters to portray that ever fell to his lot, several of the subsidiary roles are of great importance. Thus the star does not shine by contrast. Each part is filled by a player fully capable of presenting it at its full worth. This only enhances the value of Mr. Gilmore's work. In full keeping with the characters are the scenery and costumes which reflect beautifully the romantic period of the play—1675 in Quebec and New Amsterdam.

"YON YONSON."

"Yon Yonson" will be at the Lyceum Thursday with Earl K. Mitchell in the leading role. Mr. Mitchell is a new-comer before the American theatrical public. For years he has been studying in Sweden where he was a valued member of the Royal Stock company. He is a singer and dancer of more than ordinary excellence and is a finished actor. This is the fifteenth year of "Yon Yonson" and it should be the most successful, for with the scenic equipment and the excellent company, it outshines, this season, any previous presentation.

EVELETH ART CLUB

Program for the Coming Three Months' Work Issued.

Eveleth, Minn., April 2.—(Special to The Herald.)—The Art club met Saturday with Mrs. A. G. Kingston, and there were thirteen members present. Papers were read by Mrs. Frederick Barrett on the following four sculptors: Ghiberti, Brunellesci, Della Robbia and Donatello, and by Mrs. W. J. Smith on the painter, Fra Angelico. The printed program was passed around to show the line of work from now until the end of the club year, June 9. It follows:

April 14—Hostess, Mrs. C. W. More. "Fra Filiippo Lippi," Mrs. Frank Campbell; "Botticelli," Mrs. C. W. More.

April 28—Hostess, Mrs. M. E. Nichols. "The Renaisance," Mrs. R. J. Taylor; reading, "Savonarola," Mrs. W. E. Harwood.

May 12—Hostess, Mrs. G. A. Perham. "Sketch of Florence," Miss Jessie Allen; "Leonardo da Vinci, His Life," Mrs. A. G. Kingston.

May 26—Hostess, Mrs. J. C. Poole. "Leonardo, the Artist," Mrs. Edward Skeel; "Leonardo, His Pictures," Mrs. R. M. Cornwall.

June 9—Hostess, Mrs. Edward Skeel. "History of Florence," Mrs. J. C. Poole; "Dante," Mrs. R. J. Taylor.

Frank Rabinowitz left today for Bovey to spend the week attending to business interests there.

Supt. J. H. Hearding of the Adams Spruce mines left Saturday morning for a trip to include Milwaukee, Chicago and Washington.

James Hocking of the Fayal leaves this week to accept a position with Supt. Bert Angst of the Buffalo and Susquehanna at Hibbing.

The three miners who were so painfully burned by the bursting of a steam pipe while they were at work at the Hobart mine, near Sparta, were brought to the More hospital here on Saturday afternoon under the direction of Dr. F. B. Daugherty of Sparta.

KILLED AT A FIRE.

Sad Death of the Brother of a Hibbing Man.

Hibbing, Minn., April 2.—(Special to The Herald.)—Rollo G. Lacy, cashier of the Duluth, Missabe & Northern railway at Hibbing, received the sad news of the death of his brother, Plato R. Lacy, at Reed City, Mich., on Saturday morning. Mr. Lacy and his brother, Francis, left Sunday for the Michigan city. The exact circumstances connected with the death are not known, but from telegrams received it is believed that the deceased was bravely assisting to save Bollacker's shoe store at Reed City from fire. A brick wall of the building fell in, burying several people. None of the bodies have yet been recovered. The deceased was loved and respected by his many friends and acquaintances. He was always willing and ready to do all he could for anybody, and at several times had been warned by his family to be more careful at fires. At one time he saved Reed City from total destruction by flames. The deceased spent a couple of weeks in Hibbing last December, visiting his brothers, and gained a large circle of friends here. He was 25 years old, and leaves a young wife and three children, the oldest being under 5. He held a responsible position with the Pere Marquette Railway company, and carried life insurance amounting to $2,000.

STORM CENTER.

(Continued from page 1.)

the town closed, and has sworn in twenty deputies, in anticipation of trouble. The mines at Hastings, Barnesboro, Gallizi and South Fork are closed down in celebration of the eight-hour day, but arrangements have been made to resume tomorrow.

It is expected that many miners will return tonight, but a large number may wait until after the joint conference of operators and miners, which meets at Clearfield Wednesday.

ALL QUIET AT HEADQUARTERS

Would Scarcely Know a Strike Was on at Indianapolis.

Indianapolis, April 2.—Although a half million of the members of the United Mine Workers did not resume work today, awaiting the granting of their wage demands by the coal operators of the country, there is nothing at the national headquarters that would indicate that anything unusual has happened. All of the officials are out of the city and a corps of clerks and stenographers is in charge of the offices. President John Mitchell is in New York to meet the anthracite operators tomorrow, in a final attempt to arrive at an agreement in the anthracite region. Vice President T. L. Lewis is in Ohio directing the strike in that state and Secretary-Treasurer W. B. Wilson is at Clearfield, Pa., attending the joint conference of the central Pennsylvania district.

Samuel M. Saxton, editor of the Mine Workers' Journal, the official organ of the national union, is the only official in the city. Reports are being received from various states, but they are being forwarded to President Mitchell or held awaiting his return. The feeling at national miners' headquarters concerning the situation in the bituminous fields is sanguine. It is known that in the Western Pennsylvania district, F. L. Robbins, president of the Pittsburg Coal company will at once sign the scale not only for the company's mines but for his own as well. It is expected the independent operators who will meet tomorrow, will agree to sign the scale to protect their markets.

In West Virginia and Iowa, the district joint conventions between the operators and miners are in session at Charleston and Des Moines and it is hoped at national headquarters that the operators will meet the demand for an advance. The Michigan miners and operators will meet tomorrow at Saginaw, the central Pennsylvania meeting will be held tomorrow at Clearfield and the Kentucky meeting at Louisville tomorrow. In the central competitive district composed of Illinois, Indiana, Ohio and Western Pennsylvania, the miners are celebrating today, the anniversary of the eight hour day.

The miners in all districts have quit work awaiting the signing of the scale. It is anticipated that few operators in the southwestern division composed of Missouri, Kansas, Arkansas, Texas, Indian Territory and Oklahoma, will grant the scale for the present and a prolonged strike may follow. In Ohio, Indiana and Illinois, the same question is anticipated.

Wellington O'Connor, president of the Indiana Miners' union announced today that all of the operators in Indiana south of the Baltimore & Ohio railroad except two and several in the central part of the state had signified their willingness to sign the scale.

PRETTY PARIS WOMEN IN VEGETABLE DISGUISE.

Paris, April 2.—Politics has been almost forgotten for the time being on account of the Mi-Careme, the mid-Lent festival which is outrivaling all of its predecessors.

The queen of queens is a charming girl of 18, who serves at a stall in the vegetable market, and whose name, Mlle. Rosa Blaiche, is throned on a huge car representing the Triumph of Food. On another car called the Car of the Thousand and One Nights, pretty women disguised as vegetables may be seen almost any day dancing as they are driven through the streets. This year also for the first time in a number of years are seen a number of comic cars on which scenes from old-fashioned French life are being enacted.

AN IMPORTANT SCIENTIFIC DISCOVERY.

Likely to Revolutionize Pharmacy.

A HAPPY COMBINATION

Of just the right proportion of each of the roots of several indigenous, or native, medicinal plants, or rather of the active, medicinal principles skillfully extracted therefrom by the use of chemically pure glycerine of just the right strength, constitutes Dr. Pierce's Favorite Prescription for the cure of weak, invalid, nervous, "run-down," over-worked women. Many years ago, Dr. Pierce discovered that chemically pure glycerine, of proper strength, is a far better solvent and preservative of the medicinal principles found in our indigenous, or native, medicinal plants, than is alcohol. Believing, as he does, that the use of alcohol, even in small portions, if long continued, works great harm to the human system, he determined not to employ this commonly used agent in making his medicines, but to use pure, triple-refined glycerine instead. Now, glycerine is not only perfectly harmless but possesses intrinsic medicinal properties, being a most valuable demulcent, solvent, nutritive, anti-septic and anti-ferment. Since they are non-alcoholic, Dr. Pierce's Family Medicines *belong all by themselves*. They are neither patent nor secret medicines. Their ingredients are printed, in plain English, on each bottle wrapper.

The *exact proportion* of the several ingredients used in these medicines, as well as the working formula and peculiar processes, apparatus and appliances employed in their manufacture, are withheld from publicity that Dr. Pierce's proprietary rights may not be infringed and trespassed upon by unprincipled imitators and those who may be piratically inclined.

WHAT OTHERS SAY.

With Dr. Pierce's medicines you don't have to pin your faith wholly to what the manufacturer says of their curative potency as with other medicines. Mercenary motives, the greed for money-getting, it is feared, often lead men, and women too, to put forth unreasonable claims for their loudly praised but many times nearly worthless compounds. Especially should the afflicted beware of the "Cheap-John," free, give away, "trial bottle" dodge. It don't pay to trifle with one's health. It should be regarded as too sacred to be experimented with.

Dr. Pierce's medicines have a record of nearly forty years of *cures* behind them, embracing many hundreds of thousands of bad cases restored to health and happiness.

THEY STAND ALONE

in having the professional endorsement of scores of eminent medical practitioners and writers, of all the several schools of medical practice, who praise the curative properties of the several ingredients of which they are composed, away beyond all that the makers of these medicines have ever claimed for them. These are the more valuable because in every case written without the author knowing that he was praising articles entering into these popular medicines, the matter being composed for publication in various medical journals and books designed exclusively for professional reading and instruction. The afflicted can, therefore, rely upon such testimony as in every way truthful and trustworthy.

A LITTLE BOOK

has been compiled, made up of brief extracts from many standard medical works, giving, but only in part, some few of the many good things written by leading medical authorities concerning the several native, medicinal roots that enter into the composition of Dr. Pierce's medicines. Any one sending, by postal card or letter, to Dr. R. V. Pierce, Buffalo, N. Y., and requesting a copy will receive it *free* by return post.

OPEN TO ALL.

This little book of extracts, contains, in plain English, the name of every ingredient which enters into Doctor Pierce's Golden Medical Discovery, the famous cure for weak stomach or dyspepsia, torpid liver, or "biliousness," bad blood, and all catarrhal diseases of the several mucous passages. By reading this little book, you will learn *why* this medicine cures such a wide range of diseases. You will find that two of the prominent ingredients of the "Golden Medical Discovery" are recommended by the medical writers of all the several schools of practice for the cure of diseases of the mucous surfaces, as catarrh of the nasal passages, of the stomach and bowels, including ulceration of the same. You will find these agents also spoken of as the best of remedies for all cases of atonic dyspepsia, that is dyspepsia dependent upon weakness of the stomach itself—*muscular* weakness; also, for kidney and bladder diseases.

Several of the ingredients entering into the "Golden Medical Discovery," viz: Queen's root, Black Cherrybark, Stone root and Bloodroot are highly recommended for chronic, or lingering coughs, and for all chronic, bronchial and laryngeal, or throat affections. In fact, some of the writers go so far as to state that the active medicinal principle contained in Queen's root *alone* will cure bad cases of bronchitis. Is it not reasonable then to expect much in the way of curative results from a compound containing not *one* but *four* ingredients, each of which has a reputation for curing bronchial and throat affections accompanied with obstinate cough? Observation, however, leads the makers of this famous medicine to recommend the "Discovery" for *chronic or lingering* coughs, rather than for acute colds and coughs. In the latter case it is generally not quite "loosening," or expectorant enough unless mucilage of slippery elm, flax seed or Gum Arabic be drank freely at same time it is being used, but when the cough has passed its acute stage, if still persistant, the "Discovery" will prove a sovereign remedy for its control.

READ AND YOU WILL KNOW.

From the same little book of extracts it will readily be seen *why* Dr. Pierce's Favorite Prescription works such marvelous cures in those chronic and distressing diseases peculiar to women. In all cases of pelvic catarrh with weakening drains, bearing or "dragging-down" pains or distress, and in all menstrual derangements and irregularities, the "Favorite Prescription" will be found to be made of just the right ingredients to meet and cure the trouble.

Your druggists sell the "FAVORITE PRESCRIPTION" and also that famous alterative, blood purifier and stomach tonic, the "GOLDEN MEDICAL DISCOVERY." Write to Dr. Pierce about your case. He is an experienced physician and will treat your case as confidential and without charge for correspondence. Address him at the Invalids' Hotel and Surgical Institute, Buffalo, N. Y., of which he is chief consulting physician.

It is as easy to be well as ill—and much more comfortable. Constipation is the cause of many forms of illness. Doctor Pierce's Pleasant Pellets cure constipation. They are tiny, sugar-coated granules. One little "Pellet" is a gentle laxative, two a mild cathartic. All dealers in medicines sell them.

Dr. Pierce's 1000-page illustrated book, "The Common Sense Medical Adviser," is sent free in paper covers on receipt of 21 one-cent stamps to pay the cost of mailing *only*. For 31 stamps the cloth-bound volume will be sent. It was formerly sold for $1.50 per copy. Address Dr. R. V. Pierce, Buffalo, N. Y.

MEMBERS OF THE WEST DULUTH ATHLETIC ASSOCIATION

Top row, reading from left to right—Richard Johnson, William Little, Val LaFrance, Charles Greeves, E. C. Weir, M. Johnson, Richard Moore, Webster Cavanaugh, Joseph Bandette.

Second row—Ed Moe, Joseph Bossard, Frank Blechl, Lee Rowe, Louis Blechl, Harry Lowe, Arthur Coughlin.

Third row—Claude Duggan, Frank Bourseau, Carl Riska, secretary; Joseph Bennett, vice president; John Myre, president; P. Constantineau, treasurer; Thomas Sinnott, W. Baudin.

Bottom row—Joe LaCoss, H. W. Lauermann, William Duaure, A. A. Chaurette.

The West Duluth Athletic association was formed on March 5 at St. James' hall and has the club rooms of that building for a gymnasium and headquarters. The club is growing amazingly and it is expected that the training which its members receive, together with the very complete apparatus which it owns will work wonders for the club. The picture shown is that of the members who formed the club at first. Others have joined since and other applications are in. It is believed that the club will become one of the most important athletic organizations in the city. It numbers among its members a great many well trained athletes, some of whom have won prizes in contests with the best athletes at the Head of the Lakes. It is planned before long to hold a tournament under auspices of this club, open to all amateur athletes; also some of the club members expect soon to send out challenges to members of other athletic organizations on both sides of the bay.

WHEAT IS STRONGER

Prices Are Higher in American Markets at the Close.

Flax is Quiet and Prices Are Weaker in Duluth.

Duluth Board of Trade, April 2.—Wheat closed stronger in the American markets today. The estimate of the world's shipments proved about 800,000 bus too high. A little Manitoba wheat was worked for export in the local market. Liverpool closed ¼d to ½d higher; Paris, ½c higher; Belin, ⅛c lower, and Budapest, ½c lower.

The May option closed ¼c higher in Duluth and Chicago, ⅛-¼c in Minneapolis, St. Louis and Kansas City, ⅜c in New York and ½c in Winnipeg. The July option closed ⅛c higher in Duluth and Chicago, ⅛-¼c in Minneapolis, ⅜c in Winnipeg and a shade higher in Kansas City. It was ½c lower in New York and St. Louis.

Corn was stronger, the May option in Chicago being ⅛c up. Corn was ¼d higher in Liverpool. May oats were ¼c up in Chicago.

World's shipments of wheat and corn last week, the week previous and the corresponding week of last year were as follows.

WHEAT.

	Week.	Previous Week.	Last Year.
America	1,872,000	2,192,000	1,312,000
Russia	1,472,000	2,176,000	1,936,000
Danube	152,000	320,000	912,000
India	.....	.....	1,480,000
Argentina	3,615,000	3,824,000	2,415,000
Australia	1,280,000	768,000	1,368,000
Austria-Hungary	28,000	.....	.....
Chili, N. Africa..	56,000	82,000	120,000
Total	8,576,000	9,362,000	9,344,000

CORN.

America	1,960,000	3,614,000	3,568,000
Russia	97,600	8,000	26,000
Danube	122,000	130,000	246,000
Argentina	220,000	98,000	120,000
Total	2,340,000	3,268,000	3,710,000

The amount of wheat on passage increased 1,392,000 bus, and corn decreased 1,126,000 bus.

Car receipts at Duluth were 31, against 10 last year, and at Minneapolis 646, against 499 last year, making a total for the Northwest of 677, against 509 last year. Chicago 4, against 31 last year. Winnipeg received 92, against 79 last year.

Primary receipts of wheat were 821,000 bus., last year 706,000 bus. Shipments 191,000 bus., last year, 211,000 bus. Clearances of wheat and flour aggregated 131,000 bus.

The visible supply of wheat decreased 312,000 bus., and is now 46,468,000 bus., against 35,327,000 bus. last year.

Primary receipts of corn were 610,000 bus., last year 939,000 bus. Shipments 436,000 bus., last year 655,000 bus. Clearances of corn 767,000 bus. The visible supply of corn decreased 2,223,000 bus., and is now 11,391,000 bus., against 8,812,000 bus last year.

Trading in wheat was light in the Duluth market. May wheat opened ¼c lower at 77c, but at 1 o'clock had rallied to 77⅝c. The closing price was 77⅞c, a gain of ⅛c over Saturday. July wheat opened ⅜c higher at 78⅜c, and at 9:50 had fallen to 78¼c. At 12:45 the price had rallied to 78¾c. The closing price was 78½c, a gain of ⅜c over Saturday. September wheat closed unchanged at 77½c. Cash wheat was stronger, being on a basis of ⅛c over Minneapolis May for No. 1 Northern, Duluth.

There was not much activity in flax in the local market. It was unchanged in London and ¼c higher in Antwerp.

May flax opened ⅛c lower at $1.16, advanced to $1.16⅛, fell to $1.15¾, rallied to $1.16, fell to $1.15⅝ and rallied to $1.15⅞-16. The closing price was $1.15⅝, a loss of ¼c from Saturday. July flax opened ⅛c lower at $1.17½, rallied to $1.17⅝, fell to $1.17¼, rallied to $1.17½ and ranged between that and $1.17¼ during the rest of the session. The closing price was $1.17¼, a loss of ⅜c from Saturday. September flax opened ⅛c lower at $1.16¾ and was inactive, closing at $1.16⅝, a loss of ¼c from Saturday. October flax was ¼c lower.

May oats and oats to arrive and on track were ⅛c higher, and other coarse grains unchanged.

Following were the closing prices:

Wheat:—To arrive: No. 1 northern, 77½c; No. 2 northern, 75½c; on track—No. 1 northern, 77¾c; No. 2 northern, 75½c; May, 77⅞c; July, 78½c; September, 77¾c N; durum—No. 1, 78c; No. 2, 75c. Flax—To arrive, $1.14⅞; on track, $1.14⅞; May, $1.15⅝; July, $1.17¼; September, $1.16⅝; October, $1.14⅜. Oats—To arrive, 29½c; on track, 29½c. Rye, 56c. Barley, 37-48c.

Cars Inspected—Wheat 31, last year 10; corn 1, oats 13, barley 7, flax 66, last year 9.

Receipts—Wheat 355,124, oats 26,474, barley 6,570, rye 270, flax 66,266.

Shipments—Oats 1,250.

Cash Sales Monday.

No. 1 hard wheat, 2 cars $0.78
No. 1 hard, 1 car 78⅜
No. 1 northern wheat, 4 cars 77⅝
No. 1 northern, 7 cars 77½
No. 1 northern, 2 cars 77⅝
No. 1 northern, 3 cars 77¾
No. 1 northern, part car 77⅝
No. 1 northern, 2,000 bus 77½
No. 2 northern wheat, 3 cars 75¾
No. 2 northern, 3 cars 76
No. 2 wheat, 5 cars 74
No. 3 wheat, 2 cars 74¼
Rejected wheat, 1 car 74
Durum wheat, 5½ cars No. 1 74
Durum,, 6 cars No. 2 71
Durum, 1 car No. 3 ..... 68½
Durum, 1 car 68
Durum, 1 car no grade 64
Durum, 1 car No. 4 66
Oats, 1 car No. 2 white 30½
Oats, 2 cars No. 3 white 29½
Oats, 1 car No. 3 white 28½
Flax, part car 1.14⅝
Flax, part car 1.14⅝
Flax, 23 cars 1.15
Flax, 1 car 1.15⅛
Flax, 2,000 bus 1.14⅜
Flax, 5,000 bus 1.15
Flax, 1 car no grade 1.14½
Barley, 4 cars 38½
Barley, 2 cars 39
Barley, 13 cars 40
Barley, 1 car 39½
Barley, 5 cars 41
Rye, 1 cars No 2 56
Rye, part car 56

THE CHICAGO MARKET.

Wheat Opens Steady But Prices Shortly Eased Off.

Chicago, April 2.—The wheat market opened steady, but eased off shortly after the commencement of the session. May wheat opened a shade lower to ⅛c higher at 77⅛@⅜c, declined to 77@⅛c, and reacted to 77⅜c. Minneapolis, Duluth and Chicago reported receipts of 681 cars against 676 cars last week and 531 cars a year ago.

The close was firm, with May up ⅛c at 77⅝@⅞c.

The corn market was easy chiefly because of reports of good weather in the corn belt. Pit traders were the principal sellers. May opened unchanged at 44¼c, and declined to 43⅞@44c. Local receipts were 280 cars with 8 of contract grade.

The close was firm, with May up ⅛c at 43¾c.

The oats market was easier in sympathy with corn, there being little news of any description. May opened unchanged to ⅛c lower, at 30⅝@¼c, sold at 30⅜c, and declined to 30⅜c, where for a time it held steady. Local receipts were 195 cars.

There was almost no trading in provisions, but the market was firm because of a 5@10c advance in the price of live hogs. May pork was 10c higher, at $16.35. Lard was 7½c to 10c higher, at $8.45. Ribs were up 5c, at $8.70.

Close: Wheat—May, 77⅛@⅝c; July, 76⅞@77c. Corn—May, 43¾c; July, 44½@⅝c. Oats—May, 30⅜c. July, 29⅝c. Pork—May, $16.32½; July, $16.22½@16.25. Lard—May, $8.42½; July, $8.52½. Ribs—May, $8.67½; July, $8.70. Rye—Cash, 60@62c; May, 60@61c. Flax—Cash Northwestern, $1.12; Southwestern, $1.06; May, $1.14. Barley—Cash, 37½@55c. Clover—Cash, $13.00. Timothy—March, $3.17. Cash wheat—No. 2 red, 83½@85½c; No. 3 red, 80@81c; No. 2 hard, 77½@81½c; No. 3 hard, 75½@80c; No. 1 Northern, 78½@80c; No. 2 Northern, 77½@80c; No. 3 spring, 74@80c. Corn—No. 2, 43¼@¾c; No. 3, 42@4c. Oats—No. 2, 30@¾c; No. 3, 29¾c.

Grain in Store

At Duluth Saturday, March 31:

Wheat—	Bushels.
No. 1 hard	2,542
No. 1 northern	274,264
No. 2 northern	15,563
No. 3 spring	15,388
No. 4 spring	1,307
Rejected	980
Special bin	7,248,836
No. 1 and No. 2 durum	191,266
Total	7,741,805
Increase during week	215,463
Stocks a year ago	5,011,721
Coarse grains:	
Oats	6,686,893
Increase	161,240
Rye	137,659
Increase	1,926
Barley	1,470,792
Increase	16,340
Flax	5,104,744
Increase	349,151

Duluth Car Inspection.

Wheat—No. 1 hard, 2; No. 1 northern, 7; No. 2 northern, 9; No. 3 spring, 4; No. 1 durum, 3; No. 2 durum, 3; rejected and No. 4 durum, 3; total of wheat, 31; total of all wheat, 31; last year, 10.

Flax—No. 1, 50; total of flax, 56; last year, 9.

Corn, 1; oats, 13; barley, 7.

Total of all cars, 108; cars on track today, 352.

American Wheat Markets.

	Duluth.	Minneapolis.	Chicago.	New York.
May—				
Open	....77B	76	77¼-⅜	85-⅛
High	....77⅞	76¾-¼	77¾	85⅜A
Low	77	76	77-⅛	84⅝
Close	....77⅛B	76-⅛A	77⅛-⅝B	85⅜A
Close 31	....77¾	75⅞	77¼-⅜	85
July—				
Open	....78¼A	78¼-⅜	76⅞-77	83⅝A
High	....78⅝	78⅜	77⅜	83½
Low	....78⅛	77⅜-⅞	76⅛	83¼-½
Close	....78½B	78¼-⅜A	76⅞-77B	83⅜B
Close 31	....78⅜	78⅛	76¾-⅞	83⅜
September—				
Open	.....	.....	76⅛-⅝	82⅜
High	.....	.....	76⅜	82¼
Low	.....	.....	76⅛	82
Close	.....	77¼A	76⅝-¾A	82⅜A
Close 31	....77½	77⅜-77	76⅝	82⅜

St. Louis—	Close, Apr. 2.	Close, Mar. 31.
May	75⅝	75¼-½
July	74⅝-½	74¼-⅝
Kansas City—		
May	.....	72¼
July	69⅞	69¾-⅞
Winnipeg—		
May	76⅜	76¼
July	77⅜	77½

Chicago Oats, Corn and Pork.

	Oats. May.	Corn. May.	Pork. May.
Open	....30⅝-½B	44¼	$16.35
High	....30⅞	44⅜	16.35
Low	....30⅜	43¾	16.22
Close	....30⅝A	44⅜A	16.32

Minneapolis Flour.

Minneapolis, April 2.—Flour market quiet; millers report a moderate trade. Buyers appear to be impressed with the idea of lower prices that they show no disposition to take hold when the market hardens. Shipping directions are good. Shipments 65,016 barrels. First patents, $4@4.10; second patents, $3.80@3.90; first clears, $3.50@3.60; second clears, $2.40@2.55.

Liverpool Grain.

Liverpool, April 2.—Wheat—Spot nominal; futures steady. May, 6s 7¼d; July, 6s 6¾d; September nominal. Corn—Spot American mixed new, firm, 4s 3½d; ditto old, 4s 7d; futures quiet; May, 4s 3⅝d; July, 4s 3d.

New York Grain.

New York, April 2.—Close: Wheat—May, 85⅜c; July, 83¼c; September, 82⅜c. Corn—May, 51¼c; July, 51⅜c; September, 51⅜c.

St. Paul Live Stock.

South St. Paul, April 2.—Cattle: Receipts, 2,500; 10c lower; grain fed steers, $3.50@5.50; cows and heifers, $2.60@4.75; stock steers, $2.25@3.75; feeders, $3.00@4.25; calves, $2.00@4.75. Hogs: Receipts, 2,700; strong; range, $6.20@6.35; bulk, $6.25@6.30. Sheep: Receipts, 600; steady; sheep, $4.50@6.00; lambs, $4.50@6.50.

Minneapolis Wheat.

Minneapolis, April 2.—Close: Wheat—May, 76⅜c; July, 78½@¾c; September, 77c; No. 1 hard, 77¼c; No. 1 Northern, 76¾c; No. 2 Northern, 75¼c.

Grain Gossip.

Logan & Bryan, Chicago: Wheat—The wheat market did not appear to be doing anything today. May became congested early on dips. Buying gave out on bulges. Best pit observers could not see Eastern holders liquidating, even on hard spots. Following the dip in the May option the market hardened gradually, helped by the statistics for the day, which were mostly bullish. St. Louis houses send about the same kind of news from Missouri points. The trade had to consider the heavy run at Minneapolis, heavy receipts at Southwestern points due to improved roads, primary movement over 800,000 bushels for the day, and very small clearances of 131,000 bushels wheat and flour. What this market will do will depend to some good European buying is the question. Without this, it looks like up-hill work to maintain prices in wheat. Even with the help of considerable covering on the part of local shorts, the gain in the May price was but ¼c and in July but ⅛c.

Corn—There was a fairly good action in corn for the day, with about ½c for all months. Last sales were at best point of the day, and the firmness was traceable directly to the liberal decrease in the visible supply, amounting to 2,220,000 bus., nearly all of this reduction was at seaboard points. Corn on passage decreased 1,125,000 bus. World's shipments were 2,340,000. About all the corn Europe is getting is from our ports. The cash market ruled steady. There was willingness on the part of local bull leaders to help the advance along without buying much corn. The situation as yet does not propose any good action.

Oats—Because of fine April weather, the country rather took to the selling side of this market and caused something of a dip in prices in sympathy with the leaders. Local bears at the same time pressed the selling a little, and before the close were covering.

• • •

Edwards, Wood & Co.: Wheat—Notwithstanding the range in the prices for wheat it was a bull day. Decreases in stocks draw further attention to the present rapid distribution of same. English visible decreased 1,500,000 bus, and American supply fell off 812,000 bus. The forecast is for unsettled weather and more cold in North and South Dakota, Nebraska and Kansas. Southwest messages claimed all the late wheat in that part of the crop of low lands was hurt, just how serious will depend on future conditions, but that the crop at best is going to be a splendid one is apparent. This was the class of news that tends to keep traders nervous and caused more or less covering over tomorrow. Conditions seem to be most favorable for a larger business in American wheat for export. The price is right and the movement from other quarters hard to take any more chances.

• • •

Chicago Inter-Ocean: The wheat market is in a rut and has been for three weeks. Prices in March moved within a range of 3½c. Sentiment is divided, but few of the large operators being sufficiently sure of their position to make a bold stand. There is the large long interests held by the Wall street bulls, showing a big loss, and which comes out on all hard spots. There is also the large professional short interest in the hands of a few traders, but the scattered shortage is not extensive. One of the strong things in the present position of the market is that two of the large houses who have been the most pronounced in their bearish utterances of late have the largest lines of long wheat. The bulls are disappointed and are struggling along in the hope that something turns up. They have enough wheat bought to make it unpleasant for the shorts if they want to make a stand for the delivery, and an advance to above 80c might be made if shorts are stampeded.

There is nothing but the 4,000,000 bus. of contract wheat, No. 2 hard and No. 1 northern to be delivered in May. The No. 2 red is out of it as far as deliveries are concerned and commands 7c premium over May and in the hands of millers, who are moving it out. Spring wheat from the Northwest, where the only surplus exists, is the only wheat that is available for delivery here in liberal quantities, there being 6,000,000 bus. of contract wheat at Duluth that can be brought here if the price gets far out of line. But they have a good way to go before reaching that limit, as Chicago is the lowest market in the country. The bears are looking for the bulls to liquidate at lower prices and are selling the new crop months with immunity, forcing them to a discount under May.

• • •

Edwards, Wood & Co.: Wheat—Notwithstanding the range in the prices for wheat it was a bull day. Decreases in stocks draw further attention to the present rapid distribution of same. English visible decreased 1,500,000 bus, and American supply fell off 812,000 bus. The forecast is for unsettled weather and more cold in North and South Dakota, Nebraska and Kansas. Southwest messages claimed all the late wheat in that part of the crop of low lands was hurt, just how serious will depend on future conditions, but that the crop at best is going to be a splendid one is apparent. This was the class of news that tends to keep traders nervous and caused more or less covering over tomorrow. Conditions seem to be most favorable for a larger business in American wheat for export. The price is right and the movement from other quarters hard to take any more chances.

• • •

Chicago Inter-Ocean: The wheat market is in a rut and has been for three weeks. Prices in March moved within a range of 3½c. Sentiment is divided, but few of the large operators being sufficiently sure of their position to make a bold stand. There is the large long interests held by the Wall street bulls, showing a big loss, and which comes out on all hard spots. There is also the large professional short interest in the hands of a few traders, but the scattered shortage is not extensive. One of the strong things in the present position of the market is that two of the large houses who have been the most pronounced in their bearish utterances of late have the largest lines of long wheat. The bulls are disappointed and are struggling along in the hope that something turns up. They have enough wheat bought to make it unpleasant for the shorts if they want to make a stand for the delivery, and an advance to above 80c might be made if shorts are stampeded.

There is nothing but the 4,000,000 bus. of contract wheat, No. 2 hard and No. 1 northern to be delivered in May. The No. 2 red is out of it as far as deliveries are concerned and commands 7c premium over May and in the hands of millers, who are moving it out. Spring wheat from the Northwest, where the only surplus exists, is the only wheat that is available for delivery here in liberal quantities, there being 6,000,000 bus. of contract wheat at Duluth that can be brought here if the price gets far out of line. But they have a good way to go before reaching that limit, as Chicago is the lowest market in the country. The bears are looking for the bulls to liquidate at lower prices and are selling the new crop months with immunity, forcing them to a discount under May.

• • •

J. A. Patten, Chicago: A prominent Montreal grain exporter is now in the office and says that on Saturday last he sold Manitoba wheat to go to Germany and France, and that he has been selling it steadily for the last ten days and he believes we are going to see a good demand for wheat right along, and sees no reason for any materially lower prices.

It takes less courage nowadays to "discharge the cook" than it required before the advent of "The Herald want ad. way" of getting a new one.

GIVE US ORDERS TO SELL TO ARRIVE ON BULGES

C. C. WYMAN & CO.

DULUTH. GRAIN COMMISSION. MINNEAPOLIS.

We are headquarters for

Bonanza Circle

AND

North Butte Copper Stocks

PAINE, WEBBER & CO

BANKERS AND BROKERS.

328 West Superior Street.

EDWARDS-WOOD CO.

(Incorporated)

Dealers in

Stocks, Grain, Provisions

Main Office

Fifth and Robert Sts., ST. PAUL. MINN

Holman Bros. & Co.

Bankers and Brokers.

UNLISTED STOCKS OUR SPECIALTY

OFFICES:

Calumet, Mich. Duluth, Minn.
Hancock, Mich. Boston, Mass.

REFERENCES:

First Nat'l Bank, Calumet, Mich.
Merchants & Miners Bank, Calumet
First National Bank, Duluth, Minn.
Am. Exchange Bank, Duluth, Minn.

ARE YOU BUYING MINING STOCKS?

I offer for sale limited blocks of Marconi Wireless; Fair Rock Manhattan, 2c; Duluth & Manhattan, 2c; Cananea-Duluth Copper, $1; Empire Tunnel, 23c, and many others at prices that will save you money.

R. B. HIGBEE, Broker.

Germania Life Bldg., St. Paul, Minn.

Established 1899.

$4750.

Eight room thoroughly modern brick house, corner, three minutes' walk from this office. Terms, 5 per cent interest. A genuine snap. If you want a bargain in the heart of the city, here you are.

$2,100. 75x140 feet, nice location for flats or houses, East End, $500 cash. Balance, 5 years, 6 per cent.

$5,500 flat building, East End. Rents $732. Pays 14 per cent on cash payment.

T. W. WAHL & CO.

201 Exchange Building.

OPHIR

For some months past we have been giving publicity to information concerning the Ophir-Buckhorn consolidation.

If anyone has more or better light upon the subject we shall be pleased to get and publish it.

We want all the facts.

Hold Ophir, get Ophir and keep Ophir.

H. E. Smith & Co.,

William Kaiser, Mgr.

Main Floor, Palladio Building.

Phones—Zenith, 696. Duluth 82-L.

ADVANCES IN STOCKS

Market Was Strong All Day With Real Buoyancy.

Increase in Outside Buying and No Important Selling.

New York, April 2.—Prices rose all around on a widely distributed opening demand in the stock market today. The coal stocks and the industrials led the advance. The gain in Reading reached 2⅝, Locomotive and Anaconda 1½, Smelting 1¾, Union Pacific and American Car a point and Chesapeake & Ohio and General Electric ⅝. International Pump dropped 2½ and Corn Products Refining ¾.

The expected realizing on the opening rise had little effect outside of Reading, which reacted a point. A well maintained demand held the level of prices and caused additional advances, especially in the Vanderbilts, St. Paul, Union Pacific and Copper. The volume of business and the distribution of strength was more representative than for a long time, many stocks showing gains of a point or more. Hocking Valley rose 3; Illinois Central, Delaware & Hudson, the Hill stocks, Corn Products Refining preferred and Pacific Mail, 1½ to 1¾, and St. Paul, Louisville & Nashville, Amalgamated Copper, National Lead, Consolidated Gas and a few others a point or more.

Prices started upwards again with renewed vigor after a period of slight hestiation. Reading was pushed up aggressively 2¾ and Union Pacific extended its rise to 1⅝. St. Paul, Louisville & Nashville and Smelting gained 2; Atlantic Coast Line 2½, and Kanwha & Michigan, 3¼. A number of coal and iron railroads and industrial stocks, including the Pennsylvania, United States Steel stocks made 1 point gains. The market showed breadth and animation. A drop in Consolidated Gas to 1½ below Saturday unsettled the market at noon and there were recessions from the best. Bonds were slightly irregular.

The drop in Consolidated Gas, which was extended to over 3 points, curbed the bullish enthusiasm, although there were a few stocks which sold higher than in the morning, notably Copper and Reading. Amalgamated Copper got up 2 and Reading 3⅝. Rock Island preferred fell 1¼.

Stocks held well up in the face of realizing prompted by the liquidation in Consolidated Gas. The stock sold as low as 140. Lackawanna rose b.

Consolidated Gas sold down to 139½, causing another pause in the market. Prices then rallied, Baltimore & Ohio rose 2¾, Central of Jersey 4 and Pennsylvania, Ontario & Western, Norfolk & Western, Denver & Rio Grande preferred and United Pipe 1⅝ to 2⅛. But small effect was produced by the flurry to 10 per cent in the call money rate. There was some late advances to the best prices of the day, including Copper and the Virginia group. The closing was active and strong.

Quotations furnished by Edwards, Wood & Co., Room A, Torrey building:

Stocks—	High	Low	Close
Atchison, pfd	104⅛	103½	103¾
do com	95⅛	94½	95⅛
Smelter, com	161½	160¼	161½
American Car	44⅝	43½	44
Amalgamated Copper	111⅞	109½	111⅝
B & O. Ry.	115	112	114⅞
B. R. T.	88⅜	87⅜	88⅛
Can. Pac. R.	173½	172⅜	173
C. & O.	60½	59⅜	60½
C. F. I.	67⅞	66½	67½
C. G. W., com	21½	20⅜	21¼
Erie 1st, pfd	79½	79	79½
Erie, com	45⅝	44⅜	45⅛
Ills. Cent.	175½	173¼	174⅜
Central Leather	46⅜	46	46
L. & N.	152⅝	151½	152¼
Mex. Cent	25½	25⅛	25⅞
Mex. Nat.	115⅜	114⅝	114⅝
Mo. Pacific	96⅛	95	96½
Norf. & West.	90⅝	88⅛	90⅜
N. Y. C.	146⅜	144⅞	146¼
O. & W.	62½	61	62½
People's Gas	95	94½	94⅝
Pacific Mail	46⅛	46	46⅛
Penn. Ry.	140⅞	138¾	140¼
Rock Island, com	28⅝	28¼	28⅜
Rock Island pfd.	68⅜	67	67⅝
Reading com.	138⅝	136	138¼
R. I. & S. pfd.	103	102⅜	103
do com.	32⅛	31⅜	32
Rubber com.	55½	54⅜	55
Paul	179½	177⅜	179¼
Sugar	142⅝	141⅜	142⅝
So. Railway, com.	41⅜	41	41⅜
So. Pacific	70⅛	69½	70
Soo com.	160	159	159½
T. C. & I.	149	149	149
Texas Pacific	34⅛	33⅜	34
U. S. Steel pfd.	108⅝	107⅜	108⅝
do com.	43¼	42	43¼
Union Pacific com.	158⅝	157	158⅜
Wisconsin Central com.	29⅛	28¾	29⅛
do pfd.	58¾	57½	57½
Wabash com.	23⅛	23	23
do pfd.	50¼	50½	50¾
Northern Pacific	222⅜	212	221½
Twin City R. T.	120¾	119½	120¾
American Locomotive	71¼	69½	70⅝
Erie 2nd.	71	70½	71
Great Northern	326	324	325½

Stock Gossip.

Logan & Bryan to Paine, Webber & Co.: The market has been strong all day and in spots sharply up, the only exception being Consolidated Gas, which, on fears of a reduced dividend, continued to depress this issue. The action of the Steel stocks and Amalgamated in the industrials, and Baltimore & Ohio, Union Pacific, St. Paul and Pennsylvania in the railroad group, give the list an exceptionally strong tone. Trade shows a broadening out, with a decided increase in commission house business. Money rates were high, ruling at 10 per cent, and except for just a temporary halt, had absolutely no effect on the market. The street believes the present rates for money are but temporary. The splendid crop situation adds to the belief that we have not as yet passed the present wave of prosperity.

• • •

Dick Bros. to Paine, Webber & Co.: The market has shown real buoyancy today. There was a noteworthy increase in outside buying, and with no important selling going on, the whole list strengthened and advanced. Material gains were scored by all the representative shares and it was encouraging that the leaders in the advance were such stocks as Union Pacific, Amalgamated Copper and Pennsylvania, Baltimore & Ohio, Northwestern and the United States Steels. The market showed the greatest buoyancy in the last hour in spite of an advance in call money to 9 per cent. Another unfavorable development was a 5-point break in Consolidated Gas, but this also failed to hurt the general list. The day's strike news indicated that the bituminous trouble will not be serious. The market closed with a show of real strength which indicated still further improvement tomorrow.

The Cotton Market.

New York, April 2.—The cotton market opened steady at a decline of 6@11 points, which was a disappointing response to fairly steady cables and liberal spot sales in the English market. The room seemed to be selling on better weather reports, and there was little sign of bull support, but the market soon rallied and was only 1@2 points net lower, the advance having been on covering of early sellers and some of fresh buying for longs.

Spot cotton closed quiet, middling uplands, 11.65; middling gulf, 11.90; sales, 5,600 bales. Futures closed quiet; April, 10.97; May, 11.12; June, 11.01; July, 11.03; August, 10.88; September, 10.58; October, 10.42; November, 10.42; December, 10.44; January, 10.47.

THE COPPER STOCKS.

The following are the closing quotations of copper stocks at Boston today, reported by Paine, Webber & Co., 328 West Superior street:

	Bid.	Asked.
Amalgamated	111½	111¾
Anaconda	220	.....
Atlantic	21⅛	21⅜
Arcadian	.....	4⅛
Adventure	7⅞	7½
Allouez	39½	40
Bingham	40	40½
Black Mountain	13½	14
Copper Range	81¼	81½
Calumet & Hecla	695	700
Calumet & Arizona	120	122
Calumet & Pittsburg	24	25
Centennial	27¼	27½
Daly West	14	14½
Franklin	20½	20⅝
Granby	13⅛	13⅜
Green Cons.	30⅜	30½
Isle Royale	22	23¼
Junction	25	26
Lake Superior & Pitts.	41	42
Michigan	13¾	14
Mayflower	60c	60c
Mass	8⅞	9
Mohawk	61¾	62
Mercur, Cons	68c	68c
North Butte	85¼	86
National	2	2⅛
Old Dominion	44⅜	45
Osceola	104¾	105
Phoenix	1	1¼
Parrott	39¾	40
P. & D.	21½	22½
Quincy	94	96
Rhode Island	6	6¼
Santa Fe	1⅝	1⅞
Shannon	7⅝	7½
Tecumseh	12	13
Tamarack	109	110
Trinity	10	10¼
U. S. Mining	62	62½
Utah	64¾	65
United Copper	67½	68
Union Land	9¼	9⅜
Victoria	8½	8⅝
Wyandot	1¼	1⅜
Wolverine	135	136
Winona	8	8¼
Warren	.....	16
Butte Coalition	37¼	37⅝
Copper Queen	.....	2½
Keweenaw	13½	14
Boston Cons	23¾	24
Nevada Cons	18½	18¾
East Butte	13¾	14
Sullivan	.....	2½
Cumberland-Ely	6	6¼
Nevada Utah	5	5¼

Copper Gossip.

Boston to Paine, Webber & Co.: More encouraging strike news caused a sharp rally all through the list today. Amalgamated Copper being the leader, selling up two points and closing at the top. Butte was very strong and the stock is scarce around these prices. Copper Range will have a movement before long and should be bought around these prices. The buying of Franklin, which was in evidence a week or so ago was noticeable again today. The copper situation looks better and we think that the whole market is due for a few points raise.

Chicago Live Stock.

Chicago, April 2.—Cattle Receipts 27,000; market 10c lower. Beeves, $4@6.25; cows and heifers, $1.85@5.20; stockers and feeders, $2.75@4.80; Texans, $3.75@4.60. Hogs—Receipts 38,000; 5c to 10c higher; estimated tomorrow 20,000. Mixed and butchers, $6.30@6.37½; good heavy, $6.50@6.57½; rough heavy, $6.35@6.45; light, $6.35@6.55; pigs, $5.85@6.40; bulk of sales, $6.45@6.55. Sheep—Receipts 22,000; strong. Sheep, $3.75@6.30; lambs, $4.50@6.75.

New York Money.

New York, April 2.—Money on call, strong and higher, 6@10 per cent; ruling rate, 6; last loan, 7½, closing bid 7½, offered at 9. Time loan steady, 60 days, 90 days and 6 months, 5 per cent. Prime mercantile paper, 5¼@6 per cent. Sterling exchange easier, at $4.83.40@4.85.45 for demand, and at $4.82.60@4.82.65 for 60 days; posted rates, $4.83@4 and $4.86½; commercial bills, $4.82½@4. Bar silver, 64⅝c. Mexican dollars, 49¾c. Government bonds, steady; railroad bonds, irregular.

THE PRODUCE MARKETS.

The following prices, with the exception of those on hay, feed and meats, are the official quotations of the Duluth produce exchange, and shippers can rely upon them as being correct. The list is corrected daily by the secretary, and it shows accurately the market condition up to 12 o'clock on the date of issue. The weekly market letter, published on Fridays, is not an official statement of the exchange, but the information is gathered personally from the different dealers.

BUTTER.			
Creamery, prints	28	@	29
Creamery, in tubs	27	@	28
Dairies, fancy	18	@	20
Renovated	20	@	21
Packing stock	13	@	13½
EGGS.			
Fresh	15	@	16
CHEESE.			
Full cream twins	14	@	14½
Block and wheel Swiss	14½	@	15
Brick cheese, No. 1	14		
Limburger full cream cheese	15		
Primost	6½	@	7
HONEY.			
New fancy white clover	14	@	15
MAPLE SUGAR.			
Vermont, per lb	15		
Maple syrup, 10-lb. cans	1 35		
NUTS.			
Filberts, per lb	13		
Soft-shell walnuts, per lb	15		
Cocoanuts, per doz	60		
Brazils, per lb	12		
Hickory nuts, per bus	2 00		
Mixed nuts	12½		
Peanuts, roasted, per lb	7½	@	8
Chestnuts, per lb	11		
FRUITS.			
Apples, Ben Davis, per bbl	6 50		
Baldwins	6 00	@	6 50
York State Russets	6 00	@	6 50
Missouris	6 00	@	6 50
Colorado Winsape, per box	3 00		
Bananas, per bunch	2 00	@	2 50
Cranberries	16 00		
Dates, Persian, 12-lb. box	1 10		
Dates, sugar walnut, 10-lb. box	1 00		
Figs, Smyrna, 12-lb. box	1 35		
Grape fruit, per case	4 25		
Malaga grapes, per keg	3 50		
Lemons, Cal., per box	4 25	@	4 50
California navels	3 50	@	3 75
Strawberries, per qt	65		
VEGETABLES.			
Asparagus, per doz	2 00		
Navy beans	1 75	@	2 00
Beets, per cwt	2 00		
Top beets, per doz	1 00		
Cucumbers, hothouse	2 25		
Cabbage, per ton	60 00	@	70 00
Cauliflower, per box	3 75		
Celery, Milwaukee, per doz	35		
Celery, Cal., per doz	90		
Carrots, per cwt	1 25		
Egg plant, per doz	2 25		
Horseradish, per bbl	6 50		
Lettuce leaf, per box	1 35		
Onions, per cwt	1 50	@	1 60
Onions, Spanish, per crate	2 25		
Parsley, per doz	45		
Parsnips, per cwt	2 00		
Pie plant, per lb	7		
Sweet potatoes, per bbl	4 50		
Potatoes, per bus	60	@	65
Radishes, round, per doz	75	@	1 00
Shallots, per doz	90		

LITTLE & NOLTE REAL ESTATE INSURANCE BROKER AM. EX. BANK.

Which Do You Want

$1400 Worth $2,000. Fifty-foot lot; fine location, near Fifteenth avenue east, upper side of graded street; cement sidewalks, alley, sewer front and rear, water and gas. Exclusive sale. 167-12

$7500 Eight room house (room for four more), stone foundation, cemented cellar, cistern, hot water heat, water, sewer, bath, two water closets, gas and electric light, hardwood finish, all plate glass, porches front and rear; lot 160x140 feet; fine bearing apple trees, currant bushes, garden; one block from cars, near Eighteenth avenue east. 92-5

HAVE YOUR

Fire Insurance

WRITTEN BY

Mendenhall & Hoopes

208 First National Bank Bldg.

CHAS. P. CRAIG & CO.

$2000 Eight-room dwelling with good basement, city water and gas, hardwood floors, everything in first-class condition, on Sixth street, between Seventh and Eighth avenues east.

$5500 Two-story and basement brick dwelling, ten rooms, hardwood floors, all conveniences, lot 25-140, on East Third street, between First and Second avenues east. A most excellent buy.

CHAS. P. CRAIG & CO.,

220 West Superior Street.

$6,000

Buys corner residence down town—fine hot water heating plant—nine rooms, hardwood floors. Easy terms. Come and talk it over.

Cooley & Underhill,

208 Exchange Bldg.

NOTICE OF MORTGAGE SALE—Whereas, default has been made in the conditions of a certain mortgage which was duly executed and delivered by John McLean, a widower, mortgagor, to The Mutual Benefit Life Insurance Company, a body politic and corporate by the laws of the State of New Jersey, located at Newark, New Jersey, mortgagee, dated January first (1st), 1895, and which was duly recorded in the register of deeds' office for St. Louis County, Minnesota, on January twenty-seventh (27th), 1896, at eight (8) o'clock A. M., in Book fifty (50) of mortgages, on page five hundred eighty-five (585), such default consisting in the nonpayment of the principal sum thereby secured, with interest thereon, at six per cent per annum from July 1st, 1905, and exchange, all of which became due on January 1st, 1906, and no part of which has ever been paid;

And whereas, there is therefore claimed to be due, and there is actually due, upon said mortgage debt, at the date of this notice, the sum of eighteen thousand six hundred forty-two and 52-100 ($18,642.52) dollars, principal, interest and exchange;

And whereas, said mortgage contains a power of sale in due form which has become operative by reason of the defaults above mentioned, and no action or proceeding, at law or otherwise, has been instituted to recover the debt secured by said mortgage, or any part thereof;

Now, therefore, notice is hereby given, that by virtue of said power of sale contained in said mortgage, and pursuant to the statute in such case made, said mortgage will be foreclosed by a sale of the premises described therein, situate in St. Louis County, Minnesota, described as follows, to-wit: The Northerly one hundred twenty (120) feet of lots numbered fourteen (14) and sixteen (16), West Second Street (W. 2nd St.), Duluth Proper, First (1st) Division, according to the recorded plat thereof on file and record in the office of the Register of Deeds in and for said St. Louis County; which premises will be sold by the sheriff of said St. Louis County, at the front door of the court house, in the City of Duluth, in said county and state, on the eleventh (11th) day of April, A. D. 1906, at ten (10) o'clock A. M., at public auction, to the highest bidder for cash, to pay said debt and interest, and the taxes, if any, on said premises, and two hundred dollars attorneys' fee, stipulated for in said mortgage in case of foreclosure, and the disbursements allowed by law; subject to redemption at any time within one year from the day of sale, as provided by law.

Dated, February 2nd, 1906.

THE MUTUAL BENEFIT LIFE INSURANCE COMPANY, of Newark, New Jersey, Mortgagee.

SULLIVAN & GRANT,
Attorneys for Mortgagee.
D. E. H.—Feb. 26-March 5-12-19-26-April 2.

PILES are serious, cause much pain and discomfort, and sometimes actual disability.

SYMPTOMS: There may be itching and stinging, then again pain, soreness and bleeding. Tumors form, enlarge, protrude, and if neglected, ulcerate, becoming very serious and painful. To cure them quickly and painlessly use

INJECTION MAYDOR.

Instant relief. Cures in several days. At druggists or sent with syringe, for $1.00

Maydor Mfg. Co., Lancaster, O., U. S. A.

Every Woman

is interested and should know about the wonderful MARVEL Whirling Spray

The new Vaginal Syringe. *Injection and Suction.* Best—Safest—Most Convenient. It Cleanses Instantly.

Ask your druggist for it. If he cannot supply the MARVEL, accept no other, but send stamp for illustrated book—*sealed*. It gives full particulars and directions invaluable to ladies. MARVEL CO., 44 E. 23d ST. NEW YORK.

FOR SALE BY MAX WIRTH, DRUGGIST.

CAN PREACH TO THE DEAF

New Apparatus is Installed in the First Methodist Church.

Instrument Called Acoustron and Somewhat Resembles a Telephone.

Deaf people can in future hear the sermons preached in the First Methodist Episcopal church without difficulty.

Yesterday a new apparatus, known as the "acoustron," was tried for the first time in the church, and it is said to be an unqualified success.

By means of the acoustron 100 deaf people can hear any sermon preached in an ordinary tone of voice by the minister, and without any inconvenience to themselves or without attracting any particular attention from the other members of the congregation by the use of ear trumpets or other aids to hearing.

The acoustron is a small instrument, something in the nature of a telephone, installed in the pulpit, and hidden completely from the view of the congregation. Certain of the pews of the church are connected with it by means of fine electric wires, hidden from view, and to these wires are attached small receivers. The deaf person is shown to one of these pews, and by merely taking the receiver from its place and holding it in the palm of his hand against his ear, he can plainly hear the words of the minister.

The instrument is of sufficient strength to allow 100 receivers to be connected with it, and this will provide for 100 deaf persons.

The new apparatus was given its first test yesterday, although probably not many people in the church knew of its existence or were aware that there were any deaf persons being assisted in this manner.

WINTER RESORTS.

Winter Resort

KENILWORTH INN

Biltmore near Asheville, N. C.

There is no scenery in the world that will compare with the view from this palace. Located on the highest point in Asheville. Surrounded by one of the finest parks of 160 acres with springs and winding macadamized paths. Mt. Mitchell in full view. Dry, invigorating climate, adjoining Biltmore Estate. Magnificently furnished, cuisine unsurpassed. Orchestra, golf, livery hunting and fishing.

Open all the year. Write for booklet.
EDGAR B. MOORE, Proprietor.

RAILROAD TIME TABLES

NORTHWESTERN LINE.

Leave Duluth	*Daily. †Ex. Sunday	Arrive Duluth
*8:40 a.m.	..St. Paul, Minneapolis..	*3:05 p.m
*4:00 p.m.	..Twilight Limited....	*9:45 p.m
*5:30 p.m.	..Chicago, Milwaukee..	*11:10 a.m
*5:30 p.m.	..Appleton	*11:10 a.m
*5:30 p.m.	..Oshkosh, Fond du Lac.	*11:10 a.m
5:30 p.m.	....FAST MAIL.....	*11:10 a.m

Pullman Sleepers. Free Chair Cars. Dining Car

NORTHERN PACIFIC RAILWAY

Leave		Arrive
* 4:00 p.m	....Ashland and East.....	*11:15 a.m
* 8:00 a.m	....Ashland and East.....	* 7:10 p.m
* 7:30 p.m	....Minn. and Dakota Express	* 7:55 a.m
* 8:30 a.m	....North Coast Limited...	* 6:25 p.m

Leave	"Duluth Short Line."	Arrive
† 9:00 a.m	ST. PAUL	* 6:30 a.m
† 1:55 p.m	MINNEAPOLIS	† 2:10 p.m
*11:10 p.m		† 7:00 p.m

*Daily †Daily Except Sunday.
Union Depot and 332 West Superior Street

THE GREAT NORTHERN.

Leave		Arrive
† 6:20 a.m	ST. PAUL AND MINNEAPOLIS	† 9:20 p.m
† 3:50 p.m		† 2:00 p.m
*11:15 p.m		* 6:10 a.m
* 9:30 a.m	Crookston, Grand Forks,	* 6:30 p.m
* 8:15 p.m	Montana and Coast,	* 7:10 a.m
† 2:20 p.m	Sva River, Hibbing, Virginia,	†12:20 p.m
† 6:20 a.m	St. Cloud, Milnar and Cass City	† 9:50 p.m

*Daily †Daily Except Sunday
Twin City sleeper ready at 9 p.m. Office Spalding Hotel

Duluth, South Shore & Atlantic Ry.

City Ticket Office, 420 Spalding Hotel Block. Bell 'Phone 44
All trains arrive and depart from Union Depot.

All trains Exp.

*6:20 p.m. Lv.	North Country Mail. Ar.	*8:55 a.m
†7:45 a.m. Lv.	LOCAL Ar.	†4:45 p.m

Marquette and Copper Country.

*Daily. †Except Sunday.

Duluth & Iron Range R R

A.M.	P.M.	STATIONS	M.	P.M.
7:30	3:15	Lv.....Duluth.....Ar	12:00	7:25
11:25	7:05	Ar.....Virginia.....Lv	8:10	3:30
11:30	7:10	Ar.....Eveleth.....Lv	8:00	3:30
11:55	7:40	Ar.....Ely.....Lv	7:30	3:00
A.M.	P.M.	Daily, except Sundays	A.M.	P.M

DULUTH, MISSABE & NORTHERN RY

P.M.	A.M.	STATIONS	A.M.	P.M.
3:50	7:40	Lv..Duluth..Ar	10:30	3:30
4:05	7:55	Lv.57thAv.W.Lv	10:15	3:15
4:20	8:15	Lv..Proctor..Lv	10:00	3:00
6:15	10:12	Ar.Ir'n J'nct'n Lv	8:01	1:03
----	10:40	Ar. M't'n. Iron. Lv	----	12:20
7:10	10:37	Ar. Virginia .Lv	7:00	12:40
6:33	10:29	Ar..Eveleth..Lv	7:42	12:47
----	10:56	Ar..Sparta..Lv	----	12:24
----	11:20	Ar..Biwabik..Lv	----	12:02
6:56	10:56	Ar..Hibbing..Lv	7:15	12:17

Daily except Sunday.

Morning train from Duluth makes direct connection at Rainy Junction with D. V. & R. L. Ry for Ashawa and points north of Virginia.

HOTEL LENOX

Most thoroughly equipped in the Northwest. Sanitation perfect. European, $1.00 and up. American, $2.00 and up.

CHICHESTER'S ENGLISH

PENNYROYAL PILLS

Original and Only Genuine.

SAFE. Always reliable. Ladies, ask Druggist for CHICHESTER'S ENGLISH in RED and Gold metallic boxes, sealed with blue ribbon. Take no other. Refuse Dangerous Substitutions and Imitations. Buy of your Druggist, or send 4c. in stamps for Particulars, Testimonials and "Relief for Ladies," in letter, by return Mail. 10,000 Testimonials. Sold by all Druggists. Chichester Chemical Co. Madison Square, PHILA., PA.

MEN NERVE BEANS quickly cure Nervousness, all results of abuse, failing manhood, drains, losses. Married men and men intending to marry should take a box; astonishing results; small weak parts and lost power restored. $1.00 at G. F. BOYCE, Druggist, 335 Superior St. Duluth, Minn

CITY BRIEFS

W. O. Kinsman of the land department of the Duluth & Iron Range road returned yesterday from Pasadena, Cal., where he has been for the past few weeks. He said there has been a large colony of Northern Minnesota people there, but that it is beginning to thin out now. Mr. Kinsman visited his parents at Pasadena.

Rev. Charles Fox Davis, pastor of the Lester Park M. E. church, will speak at the Star of Hope mission this evening at 8 o'clock. The young people of that church, under the leadership of Arthur Brown, will have charge of the services.

Ouellette & Co., the new stationers, are here to stay. Everything new and up-to-date. 327 West Superior street.

The sales of public lands in the Duluth land office during March amounted to $8,346.21; and the fees and commissions from disposing of lands amounted to $1,250.90, making a total of $9,597.11.

Under the new code the city clerk is required to stamp the exact time of filing chattel mortgages, and for the purpose of complying with this law has secured a new stamping machine with a clock attachment.

Two saloonkeepers on St. Croix avenue were arrested at 3 o'clock this afternoon on the charge of selling liquor to minors. The cases arose from the same incident that resulted in the arrest of three Superior street liquor dealers earlier in the day.

Be sure to see the Easter millinery display which commenced today at Humes', over Suffel's.

Because he could not remember a certain action which he said might have happened, and would rather pay a judgment than take a chance of swearing falsely, Herman Pete has been ordered by Judge Dibell to pay a judgment of $100 in favor of Jacob Maki. The suit involved damages on account of a horse trade, and came up in district court from one of the range courts.

Mrs. C. F. Morgan has returned from Chicago and the East, where for the past two weeks she has been studying the newest models.

Judge Dibell has filed findings in the civil case of John H. LaVaque against George F. Davis and others in which the court orders judgment for $144, with interest, and costs, in favor of Mr. LaVaque. The suit involved a claim for the painting of a house.

Bids for the year's supply of lumber were opened this morning by the board of public works. There were but two bidders, the Heimbach Lumber company and the Duluth Lumber company, and the contract will probably be divided as each bidder was low on certain grades.

The ladies of Duluth Hive No. 1 of the L. O. T. M. will give a skating party Wednesday evening at the Temple rink. Prizes will be given for the most graceful couple on the floor, and three prominent city officials will act as judges.

The Ladies' Missionary and Aid society will hold a work meeting with Mrs. J. P. Swangle, Fifty-eighth avenue west and Main street, Tuesday afternoon at 2:30 o'clock.

PERSONALS

Clinton Markell has returned from a several weeks' visit in New York. Mrs. Markell and Miss Markell are still in the East.

Mr. and Mrs. Fred Sommers have returned from Red Wing, where they were called by the sudden death of Mr. Sommers' father, who was one of the pioneers of the southern part of the state.

Mrs. Mary Warren left today for Cheyenne, N.

A. M. Chisholm left for Bisbee, Ariz., today.

H. W. Fisher and E. Fraser left for Fitzgerald, Ga., today.

C. Hartley left for Philadelphia today.

Frank O'Donnell left for Chicago today.

COMMITTEES ABOLISHED

Harriman No Longer Chairman of Illinois Central Finance.

New York, April 2.—Edward H. Harriman is no longer chairman of the finance committee of the Illinois Central Railroad company and that committee has been abolished, according to a statement issued this afternoon at the offices of the company. The chairman of a new committee on law and finance is Walter Luttgen of the firm of August Belmont & Co. The official statement explained that the committees of the board of directors of the road have never been executive but advisory or recommendatory. Until recently these committees were as follows:

Committee of law, Messrs. Peabody, Grinnell and Goelet; finance committee, Messrs. Harriman, Luttgen and Beach; committee on rates, etc., Auchincloss, Vanderbilt and Astor. There was also an advisory committee consisting of Messrs. Harriman, Auchincloss and Peabody. At the beginning of this year by unanimous vote the old committees were abolished and the two new committees named, committee on railroad and committee on law and finance, were created. The committee on railroad consists of Messrs. Achinsloss, Astor, Peabody and Vanderbilt. The committee of law and finance has besides its chairman, Luttgen, Messrs. Harriman, Beach and Goelet. President Fish is a member of all standing committees.

MRS. ANN ADAMS DEAD.

Mother of West End Printer Passes Away of Old Age.

Mrs. Ann Adams, mother of David Adams, the West end printer, died at 7 o'clock this morning, aged 83 years. Her advanced age was the cause of her passing. She came from Winnipeg, nine months ago, to reside with her son at his home, 319 North Twenty-eighth avenue west, at which place she died. She leaves, besides her son, two daughters, Mrs. James Bilsland of Winnipeg, and Mrs. E. W. Lachner of Virginia, Minn.

The funeral will take place at the house tomorrow afternoon, at 2:30, and interment will be in Forest Hill cemetery.

NEW PRESIDENT OF COSTA RICA.

Washington, April 2.—The legation of Costa Rica has received official information that Senor Don Cleto Gonzales Viquez was yesterday elected president of that republic by a large majority, and will be inaugurated according to law on the 8th of May next. He is a distinguished lawyer and known as a statesman of ability and progressive ideas, who has held several high positions.

GOVERNOR DAVIS WINS.

Little Rock, April 2.—Official returns from every county in the state show that Governor Jeff Davis defeated Senator Berry by about 10,900 majority for United States senator in last week's primary election.

NEW POSTMASTERS.

Washington, April 2.—The president sent the following nominations to the senate today: Postmasters: Minesota—A. McBride, Walker; P. A. Peterson, Cannon Falls; A. E. King, Redwood Falls; G. H. Tome, Pine Island.

HE EXPECTS NO TROUBLE

G. A. Tomlinson Says Agreements Are Being Made With Unions.

Looks for Navigation to Open Between Tenth and Fifteenth.

G. A. Tomlinson, the vessel man, who has just returned from the lower lake ports where, as member of the Lake Carriers' association, he was in conference with the various marine unions, does not believe that there will be much trouble at the opening of navigation. He will leave tonight for Washington, where, he has been called to appear before the house committee having in charge the Gallinger merchant marine bill, the meeting of which will be held Wednesday and Thursday.

In regard to the conferences with marine unions, Mr. Tomlinson said today:

"The conferences are all over with the exception of one, and we have come to an agreement with each set of delegates with whom we have met. The one union with which we have not yet had a conference is the firemen's union and I do not know just what will be done about this as the union has not yet asked for a conference. It is rumored that the union has some demands up its sleeve, principally the recognition of the mates, and that it is holding off until the last minute in the hope of enforcing its demand. Of course we do not know that to be true and possibly it is only rumor, you know. The longshoremen and the dock managers fell out on the same proposition, but I believe they will get together again and that the season will open up without much trouble in sight.

"My advices from the Sault state that if the present mild weather continues and we get some rain, the ice in the river may be forced by the 10th of this month; and at any rate the opening is not expected to be delayed longer than the 15th at the farthest. I have ordered the captains of my boats here for Saturday and expect to start about three or four days after that. I will order my new boat, the Frank C. Ball, to Buffalo to load coal."

The first Booth boat of this season will leave for Chicago Bay on April 9, and freight will be accepted here on the 5th for that port and all intermediate points. This will open the Lake Superior navigation season.

Our New Spring Fabrics

are now on display. The choicest patterns in all the popular weaves and colorings for dress and business wear. We urge early selections to avoid disappointment.

Geo. H. Brenton,

HIGH CLASS TAILORING,
PHOENIX BLOCK.

COPPER STOCKS ARE STRONGER

Both Listed and Unlisted Shares Have Much Healthier Tone.

Both listed and unlisted copper stocks were stronger today. North Butte opened at $83.50 and sold as high as $85, closing at $85.25 bid and $86 asked. Amalgamated opened at $109.50 and advanced to $111.75, closing at $111.50 bid and $111.75 asked. Anaconda opened at $276.50, fell to $275.75 and advanced to $280, closing at $280 bid. United Copper advanced from $67.75 to $68.87½ and closed at $67.50 bid and $68 asked. Butte Coalition was inactive and closed at $37.50 bid and $38 asked.

Calumet & Arizona continued on its upward path today by selling as high as $121. The closing price was $120 bid. All of the Bisbees except Denn-Arizona had a stronger tone. Calumet & Pittsburg sold at $25 and closed at $25 bid; Denn-Arizona was inactive and closed at $15 bid; Junction sold at $25 and closed at $25 bid; Lake Superior & Pittsburg at $41 and closed at $40.75 bid and Pittsburg & Duluth at $22, closing at $21.50 bid.

Black Mountain sold at $13.50 and closed at $13.50 bid; Keweenaw closed at $13.50; Warren at $15 and Copper Queen of Idaho at $2.25 bid and $2.50 asked. Ophir Tunnel was inactive and closed at 25 cents bid and 30 cents asked.

Inquiry for 1,000,000 pounds of Lake Superior copper was turned down by a prominent producer, according to a wire from the East today. The American Metal company made large sales of electrolytic copper at 18¼ cents.

* * *

Good reports continue to come from Black Mountain. The latest is a telegram from President Stuart, dated Redlands, Cal. He had just received an enthusiastic letter from Manager Banks, written at the mine March 26. It prophesied $1 per ton saving in silver. The last previous reports mentioned 50 cents as being the probable amount.

In tunnel No. 4, they have struck a parallel vein running in value as high as $38 per ton. He also reports the iron roof over the stamp mill completed and the 120 stamps will be started permanently Saturday, March 31.

Over 60 per cent of the cyanide tanks are also completed and as he has a force driving between 3,000 and 4,000 rivets daily, rapid progress in this department is being made.

FORSTER FOR SECRETARY.

Washington, April 2.—President Roosevelt has appointed Rudolph Forster to be first assistant secretary to the president in place of B. F. Barnes, appointed postmaster for this city.

DRESSMAKING!

First-class dressmaking, suitmaking of all the latest styles and all kinds of shirtwaist suits. Cheapest prices and good work. Call at 208½ West Huron street. Mrs. Helen Ahlseen, Twenty-eighth avenue west and Huron street.

FEAR HOSTILITIES WITH THE CHINKS

Russian Forces Prepared for Eventualities in Manchuria.

Moscow, April 2.—The Russkoe Slovo has received a sensational telegram from its correspondent at Harbin, Manchuria, saying that hostilities are imminent between the Russian and Chinese troops. He intimates that the Chinese, influenced by Japan, are moving forward, that the situation is so tense that the Russion demobolization has been stopped and that Gen. Grodoff, the Russian commander in chief has issued instructions to prepare for eventualities.

CHICAGO BOARD OF TRADE

Adopts Rule Prohibiting Members From Trading on Foreign Exchanges.

Chicago, April 2.—Members of the Chicago board of trade today adopted the rule prohibiting its members from trading on foreign exchanges. The vote on the proposition was 556 in favor of the prohibition and 147 against it.

OCEAN STEAMSHIPS.

New York, April 2.—Arrived: Vaderland, Antwerp and Dover.

Plymouth—Arrived: Kaiser Wilhelm II, New York.

OHIO ASSEMBLY ADJOURNS.

Columbus, Ohio, April 2.—The first session of the seventeenth general assembly adjourned this afternoon to meet again in January, 1908.

THE STRONGEST BET.

Bookmaker Gives a Forlorn Woman a New Start.

Baltimore Herald: "The biggest odds ever paid at a race track?" repeated the veteran bookmaker after me. "Yes, I remember well, and there is a little story connected with it. The circumstances were peculiar.

"It was in the '80s, and I was then writing for Percy Cross at a track not far from Baltimore. Cross, while one of the most successful men in his line of the day, took a working part in his business and was right on the ground when there was anything doing. Half the time he occupied a place at one of the books and took bets, wrote tickets, or cashed them with the rest of us, as his fancy directed.

"As I was going into the grounds one day I saw a little woman whose features were familiar. A moment's reflection and I recalled that she was the wife of one of my colleagues who had been in the employ of Cross even longer than I had. She touched me on the arm as I passed her and I stopped to see what she wanted.

"'Blank,' she said, referring to her husband, 'has met with a serious accident and is now in the hospital dying. I am penniless and my children are without food. I don't want to beg, but I must have help. Do you think Mr. Cross would assist me just a little?'

"I shook my head. Cross was the hardest-hearted old sinner that ever took a dollar from the public, and as closefisted as they were ever made.

"'I'm afraid not,' I answered, and then told her just what sort of a disposition 'the old man'—we always called him 'the old man'—had.

"Down in my pocket I went and pulled out my last dollar—I was rather poor myself that day—and handed it to the little woman. I told her that if she wanted to see Cross, in spite of his proverbial closeness, I would get her into the grounds. She hesitated, but finally said she would like to get in. So I passed her in and then went over to the ring.

"It was a little early, and with Cross and some of the boys I sat there and smoked and talked for a while until things got busy. It was a big day and betting was brisk. In the first race somebody got a line on a long-shot horse, and when he crossed the tape two lengths ahead of the bunch we were hit up pretty hard.

"While the crowd was cashing in and the old man was trying to get his breath after this reverse, Blank's poor little wife passed close to our stand.

"'Who's that woman prowling around here?' asked Cross, turning to me.

"'That's Blank's wife,' I answered.

"'Well, why ain't Blank here 'tending to his business?' asked the 'old man.'

"I told him.

"'Hump!' he grunted; 'why ain't his wife nursing him?'

"I told him of her financial troubles and that she was in search of some one to assist her in her hour of need. He grunted again, and, the odds for the next race being ready, he resumed work on the block, where he had stationed himself. There was another good thing in this dash that went wrong, and 'the old man' got a second severe shaking up. Nobody dared speak to him. His face was purple long and he looked as if he could have eaten a keg of nails. We were all waiting for him to break out in a storm of passion and cuss the top of everybody's head off, which was his favorite way of relieving his feelings when he was up against it.

"There were more bettors in line and 'the old man' was taking in cash and handing out tickets when, to my dismay, I saw Mrs. Blank edging her way up to the box. Of all times in the world this was the least favorable for her to touch Cross, and I would have given a pretty penny to have been able to slip out for a moment and warn her not to approach him then. But I couldn't get away, and she was soon right down below him there sticking my poor old dollar bill up into his face.

"'What d'yer want?' he asked gruffly.

"'I'd like to bet this on the race,' she answered—I was near enough to hear distinctly.

"'Bet a dollar here!' he exclaimed sneeringly. Then an idea seemed to strike him and he turned to me. 'Is this Blank's wife?' he asked. 'Yes.'

"'I'll take your dollar,' he said to her. 'How d'yer want to bet?'

"The confounded old mercenary brute! I thought to myself.

"'I want to bet it on Dolores,' she said timidly.

"'Dolores!' he repeated, and glanced down the card. 'Dolores is 50 to 5. Gimme your dollar.'

"I started to make out the ticket, but 'the old man' reached over and grabbed my pencil and a card. He scratched something on it, handed it to Mrs. Blank and tossed the dollar into the cash box.

"'Tickets are cashed on the other side of the box after the race,' he explained in what was a peculiarly condescending tone as she stuck the ticket in her glove and walked away.

"The 'old man's' face wore a sort of demonical smile as he continued his work.

"'Dolores won't win a race in a century,' he growled. And we were all of the same opinion.

"The horses got off well and they went like all fury. If I ever prayed I believe, sinner that I am, that I prayed then that insignificant mare would win the race. But she didn't. She couldn't have won a mule race. She was outclassed and outrun, and after everything else had crossed the line she came groping along like the tailender in a six-day bicycle race on the last day.

"Cross looked over at the galloping horses and grinned, and I thought that grin was the most brutal thing I ever saw.

"'Humph!' he sneered! 'Dolores!'

"I had moved over to the cash box to pay bets and the runner had just brought the official result of the race. I reached for the first ticket and, 'pon my soul, there was that little woman's gloved fingers stuck out with the piece of pasteboard she paid my dollar for!

"I leaned over and said as softly as possible: 'Dolores didn't win, ma'am;'

"The old man' struck me on the shoulder.

"'Look here, my friend,' said he; 'are you accustomed to send people away without looking at their tickets? What sort of crooked business is that?'

"I tried to stammer out something about Dolores not winning.

"'To the devil with Dolores,' he replied angrily. 'Did she bet on Dolores?'

"'I—I—I think so, sir;' I answered, and at the same time reached out and got her ticket. The pasteboard was crumpled and I opened it carefully before me on the stand. One glance prompted another and another, and my eyes opened to saucer size. I looked closer. There could be no mistake. It read:

THE WINNER.
1,000 to 1.

"I turned and grabbed for 'the old man's coat sleeve, but he was beyond my reach, and was making himself very busy. I took another look at the ticket.

"'Do you know what this calls for, ma'am?' I asked.

"'No, sir,' she answered: 'I picked ten crisp $100 bills and weighted them down in her hand with my silver dollar. She gave a little cry of joy and burst into tears. I got a speck of dust in my eye just about then and I saw the old man digging his knuckles into his optics.

"'That winning gave Blank's family a start. He got well, too, and today is a wealthy race horse owner, whose name you would recognize at once.

"'And we all had a better opinion of the old man after the day he wrote that funny ticket—a ticket that would have paid one thousand dollars for one, no matter what horse won the race.'"

KILLED MANY TIMES.

Boston Herald: Ex-President Soule of the Massachusetts senate is very fond of telling a story about a young Irish member of the senate from East Boston, while during a debate in that body on the East Boston grade crossing question, took the floor and argued very energetically in favor of abolishing the crossing. The senator was more ready with his utterances than with a proper construction of sentences. In the height of his argument he exclaimed:

"Why, Mr. President, there are people now living in East Boston who have been killed over and over again on that crossing."

Under The Herald system of classification your want ad. is as readily found as a word in the dictionary or an address in the directory.

Too Late to Classify

Hair Dressing, Shampooing, Facial Massage, Manicuring, at Miss Horrigan's.

WANTED — SECOND COOK AT ST. James hotel.

WANTED — DISHWASHER AT THE Union restaurant. 529 West Superior street.

FOR SALE—FIRST-CLASS COW, COMing in about April 15. Apply at 366 St. Croix avenue.

Best place to get shoes repaired while shopping. Gopher Shoe works.

MANICURING, FACE AND SCALP treatments. Miss Kelly, opp. Glass Blk.

MARRIAGE LICENSES.

Vincent Wren and Rose Erb, both of Houghton, Mich.

BIRTHS.

HENDRICKSEN—A son was born to Mr. and Mrs. Andrew Hendricksen of 631 Nicollet street, March 25.

RATKOVICH—A son was born to Mr. and Mrs. Eli Ratkovich of 626 West First street, March 18.

McDONALD—A son was born to Mr. and Mrs. Charles McDonald of 723 Sixty-ninth avenue west, March 22.

McINTOSH—A daughter was born to Mr. and Mrs. Donald McIntosh of 3221 Chestnut street, March 31.

ERICKSON—A son was born to Mr. and Mrs. Martin Erickson of 2631 West Third street, March 30.

LEVIN—A son was born to Mr. and Mrs. Myer Levin of 209 East Superior street, March 29.

DEATHS.

FAVOLA—Hugo Favola, the infant son of Mr. and Mrs. August Favola of 224 St. Croix avenue, died this morning. The funeral will be held tomorrow afternoon and interment made at Park Hill cemetery.

LETTLE—Julia, the infant daughter of Mr. and Mrs. John Lettle of Garfield avenue, died March 29 of pneumonia.

JOHNSON—Andrew Norman, the infant son of Mr. and Mrs. George Johnson of 622 Twenty-fifth avenue west, died Saturday evening of pneumonia. The funeral will be held tomorrow afternoon at 1 o'clock and interment made at Forest Hill cemetery.

AAS—Walter, the infant son of Mr. and Mrs. O. O. Aas of 3114 West Michigan street, died this morning of pneumonia. The funeral will be held tomorrow afternoon at 2 o'clock and interment made at Park Hill cemetery.

ADAMS—Mrs. Ann Adams, aged 83 years, died yesterday at the home of her son, David Adams, 319 North Twenty-eighth avenue west. The funeral will be held tomorrow from the residence at 2:30 o'clock, and interment made at Forest Hill cemetery.

CARD OF THANKS.

WE WISH TO THANK THE MANY friends of our beloved mother, Mrs. Hannah Johnson, for the many acts of kindness bestowed upon her during her long illness; and also for the many beautiful floral offerings and their participation in the funeral.

MRS. HERMAN OLSON.
C. O. KRISTENSON.

BUILDING PERMITS.

T. J. Thompson, frame foundry on lower Garfield avenue, to cost	$1,500
F. J. Dransfield, frame cottage on Minnesota avenue, between Thirty-sixth and Thirty-seventh streets, to cost	100
John Anderson, frame dwelling on West Third street, to cost	400
D. T. Olson, frame kitchen on house on Exeter street, to cost	200

"WHERE VALUES REIGN SUPREME."

Stack & Co

21 and 23 West Superior St.

Marked Down Specials for TUESDAY and WEDNESDAY.

7c calicos in dark and medium colors in short lengths—cut to suit customers—special at **4½c**

7c Apron Ginghams in all sizes of checks and in all colors—special only **5c**

10c Dress Ginghams in a big assortment of mill ends cut to suit customers **6c**

15c trimmed pillow cases—full size for **10c**

65c bleached sheets — torn and ironed—72x90 inches in size—special Tuesday ... **50c**

59c unbleached sheets — 72x90 inches in size—special for Tuesday and Wednesday at only **45c**

10c Lonsdale muslin—full bleached **8c**

19c mousseline De-Jour — 27 inches wide in handsome new floral patterns for only **12½c**

19c Swisses—27 inches wide—very sheer and fine quality in pretty white grounds and handsome swell colorings and in shepherd checks—special at only **12½c**

Best table oilcloths in all colors **15c**

$1 mercerized sateen petticoats only **75c**

$1.25 all feather pillows—6 lbs. to the pair in fancy ticking—special each **49c**

$1.45 mercerized sateen petticoats only **98c**

$4.95 silk petticoats in colors only—a line of odd numbers specially selected out of stock—Tuesday on sale at only **$2.98**

For 98c tomorrow we will put on sale three numbers of white muslin skirts sold at $1.25, $1.39 and $1.45.

Ladies' dress skirts in a fine summer weight cloth in handsome fancy mixtures and plain colors—special at only **$3.75**

$6 covert coats in nice tan and grays—your choice at only **$4.95**

$10.50 tan coats—beautifully tailored and trimmed—only each **$7.75**

$15.80 chiffon panama suits in the new Eton Bolero styles—trimmed in fancy silk braids—fancy stitched straps and silk lined—special each at only **$11.50**

$15 rain coats in tans and grays—tomorrow at only **$10.50**

How to Clean Curtains at Home

Not every woman cares to send her curtains to the laundry to be cleaned when spring housecleaning arrives, for the reason that the chemicals invariably used injure the fabrics, and before the housekeeper is aware her lace hangings are full of minute holes. In some cases the acid eats into the material to such an extent that it literally falls to pieces.

An old fashioned housekeeper tells of a few tricks that will make the home laundrying of curtains simple and satisfactory. Not only madras, but bobbinet, muslin or Nottingham curtains can be done up by this process. After shaking them free from dust wash gently in warm soapsuds, but do not rub. Rinse, then blue them or dip in weak tea or coffee water if a slightly yellow tint is desired.

Do not iron the curtains, but instead turn up a broad hem top and bottom and run into each an unpainted curtain pole the width of the material. Stretch the curtain smooth, sprinkle, then hang up in some convenient place and let dry.

As the weight of the pole keeps the curtain straight, there will be no need of an iron except to press out the hems when dry. If it happens that there be spots on the muslin that have not dried smooth, sprinkle and press out with the iron.

If the curtains are of real lace first spread a sheet on the floor, pinning the lace onto them. Pin the corners first so that the curtain will be uniform, then stretch every scallop in line with the corners and pin fast. Then with a soft damp cloth go over the curtain, removing the least trace of starch. This makes them look like new.

Why do the great department stores always use the evening paper as their informing medium? Because their comprehensive advertisements in it can be read with thorough deliberation after the supper hour and the next-day purchases made with wisdom and an actual saving of money. The man or woman forced to a haphazard glance at a price list, and rushing to a store with no well defined notion of what is needed, never buys to any advantage.

For Rent--Rooms--Houses--

The most representative lists are in The Herald
If you desire a change of residence, watch 'em

One Cent a Word Each Insertion—No Advertisement for Less Than 15c.

REAL ESTATE, FIRE INSURANCE AND RENTAL AGENCIES.

John A. Stephenson, Wolvin building.
Charles P. Craig & Co., 220 W. Sup. St.
L. A. Larson & Co., 102 Providence. 'Phones 253.

HORSES FOR SALE.

FOR SALE—1,200-LB HORSE, WITH harness. Call 126 East Second street.

JUST RECEIVED, TWO CARLOADS of draft, driving and delivery horses, ponies and mules. L. Hammel Co.

FOR SALE—GOOD, RELIABLE DRIVing horse, guaranteed to be sound. Apply 18 First avenue west.

FOR SALE—REAL ESTATE.

FOR SALE — A FEW LOTS AT BEAUtiful Solon Springs. Now is the time to buy and build your summer cottage. N. Lucius, Jr., Solon Springs, Wis.

FOR SALE —THREE LOTS, CORNER Polk street, Sixty-ninth avenue; improvements paid; very cheap; your own terms. Telephone Owner, 776-L, 505 East Second street.

BUSINESS CHANCES.

WANT TO BORROW $700 FOR ONE year, 8 per cent, on 200 acres iron land. Address E 97, Herald.

FOR RENT—GOOD BUILDING, WELL located for restaurant and boarding house in growing St. Louis county village; no competition. Address Restaurant, Herald office.

I WANT AN UP-TO-DATE BUTCHER with a small capital; best location in the city for a shop. Call 1820-X, Zenith 'phone.

LIST YOUR PROPERTY FOR SALE OR rent. We have customers waiting. W. H. Reynolds & Co., 416 Burrows Bldg.

FOR SALE—INTEREST IN WELL-ESTablished wholesale business in Duluth. For details apply D 54, Herald.

BOARD OFFERED.

LARGE FRONT ROOM WITH BOARD for one or two gentlemen in private family. 130 West Third street.

FURNISHED ROOM—BOARD IF DEsired. 525 East Third street.

FURNISHED ROOM, WITH BOARD. 202 West Third street.

BOARD AND NICELY FURNISHED rooms. 122 East First street.

WANTED—TO RENT.

ROOM, BY GENTLEMAN. CENTRAL location desired. Address K 3, Herald.

WANTED TO RENT—LARGE UNfurnished room by lady who is out all day. Address K 100, Herald.

WANTED TO RENT—MAY 1, MODERN seven to nine-room house, central, on or near electric car line; adult family; good care; prompt payment. Old 'phone 252-L. K 1, Herald.

WANTED TO RENT—EIGHT OR NINEroom unfurnished house in East end; three adults; no children. 'Phone Mrs. A. C. King or C. B. Woodruff.

FARM LANDS FOR SALE.

A NICE COUNTRY HOME, WITH 40 acres of land, heavily timbered, for sale at a bargain, $650; Pike lake. Inquire J. H. Austin, Canosia, Minn.

THIRTY-ACRE IMPROVED FARM, three miles from Lester Park pavilion; very desirable. William C. Sargent & Co.

CIVIL ENGINEER.

DULUTH ENGINEERING CO.—W. B. Patton, Mer., 613 Palladio Bldg. Specifications prepared and construction superintended for waterworks, sewers, etc.

PERSONAL.

WANTED—THE ADDRESS OF MRS. L. W. Morrison, formerly of Michigan. Important business. Call or address Ellsworth-Kelley, 326 Manhattan building.

BABY BOY FOR ADOPTION. CALL 413 Seventh avenue east.

TENTS AND AWNINGS.

POIRIER & CO., 106 East Superior street.

SATIN TOILET SPECIALTIES.

Coarse, discolored, oily, red skin rendered fair and inviting by Satin skin cream. 25c.

STOVE REPAIRS.

DULUTH STOVE REPAIR WORKS, 217 East Superior street. Both phones.

Furniture Bought and Exchanged.

IT WILL PAY YOU TO SEE US BEfore selling your furniture. Popkin Bros., 17 First avenue west. Zenith 'phone 1284-X.

PICTURE FRAMING.

DECKER'S, 16 SECOND AVENUE W.

PRACTICAL UPHOLSTERING.

C. F. FORSELL—GOOD WORK GUARanteed. 338 E. Sup. street. Zenith, 949.

PIANO LESSONS.

PIANO LESSONS BY COMPETENT teacher, 35c a lesson. V 35, Herald.

DYE WORKS.

ZENITH CITY DYE WORKS. LARgest and most reliable dye works in Duluth. First-class work guaranteed. Work called for and delivered. Both 'phones, 6 East Superior street.

WE Sponge and Press by the month. Duluth Dye Works, 330 East Superior St.

PRIVATE HOSPITAL.

MRS. A. FERGUSON, GRADUATE midwife, 617 Fifth Ave. E. Old 'phone 434-L.

ARCHITECTS.

FRANK L. YOUNG & CO., 201 Pal. Bldg.

PAINLESS DENTISTRY.

DR. BURNETT, Top floor Burrows bldg.

STENOGRAPHER.

GRACE BARNETT, FIRST NAT. BLDG.

One Cent a Word Each Insertion—No Advertisement for Less Than 15c.

SHOPPING BY TELEPHONE.

	Old Phone.	New Phone.
MEAT MARKETS—		
B. J. Toben	22	22
Mork Bros.	677-M	189
LAUNDRIES—		
Yale Laundry	479	479
Lutes' Laundry	447	447
DRUGGISTS—		
Boyce	163	163
COAL AND FUEL—		
Ohio Fuel Co.	76	76
Finch Fuel Co.	1291	1291
FLORISTS—		
Seekins & Le Borious	1356	1626
BAKERIES—		
The Bon Ton	1729-L	1166
ELECTRIC CONTRACTING—		
Mutual Electric Co.	496	496
RUBBER STAMP WORKS—		
Con. Stamp & Print. Co.	702-K	755
PLUMBING AND HEATING—		
McGurrin Plumbing & Heating Co.	815	983
STOVE REPAIR WORKS—		
C. F. Wiggerts & Son	1154-K	554

FOR RENT--ROOMS.

FOR RENT — BEGINNING APRIL 1, we will have a few vacant rooms in the Gidding's building, suitable for dressmaking or office. W. M. Prindle & Co.

FOR RENT — SUITE OF FRONT FURnished rooms, also two single bedrooms, modern. 325 East First street.

FOR RENT — FOUR-ROOM MODERN brick flat. 111 Second avenue east.

FOR RENT—TWO ROOMS FOR LIGHT housekeeping, unfurnished. Water and light. Apply 109 West First street.

LARGE, UNFURNISHED ROOM; steam-heated, gas, bath and 'phone. 110 First avenue west.

FOR RENT — LARGE FURNISHED rooms, suitable for light housekeeping. 120 First avenue west.

SUITE ROOMS OVER GOLDEN RULE store, suitable for dressmaking parlors. 17 and 19 East Superior street. Prindle & Co.

FOR RENT — THREE FURNISHED rooms for light housekeeping, or double front rooms. 327 Eighth avenue W.

FOR RENT — MODERN FURNISHED room; rent reasonable. 468 Mesaba avenue.

FOR RENT--HOUSES.

TWO FIVE-ROOM HOUSES ON GARfield avenue, 924 and 926; rent for each, $14 per month; water, woodshed and good yards. Inquire 214 First avenue west.

A THREE-ROOM COTTAGE ON PARK Point for the season. X 85, Herald.

FOR RENT — SIX-ROOM HOUSE, bath, etc., $20 a month. Apply 501 East Fifth street.

FOR RENT—TEN-ROOM HOUSE, FOUR blocks south canal. Apply E. R. Jefferson, 121 Second avenue west.

FIVE-ROOM COTTAGE, FURNISHED; will lease until Nov. 1 to man and wife; no small children. Call 430 Manhattan building.

FOR RENT — NINE-ROOM HOUSE in Park terrace, cheap. Apply Myers Bros., 205 Lyceum building.

FOR RENT—FLATS.

UNFURNISHED FLAT FOR RENT AT 321 West Second street. Bath, hot and cold water, gas light and for cooking, heated.

FOR RENT—FURNISHED FLAT, FOUR rooms; rent reasonable. 1102 West First street, Flat 6.

FIVE-ROOM FLAT, 1911 WEST SECond street. Apply No. 9 Twentieth avenue west. Carl G. Hagberg, tailor shop.

THREE UNFURNISHED ROOMS, UPstairs, for housekeeping, suitable for family of two; water and toilet; $11 per month. 804 East Third street.

FOR RENT — THREE-ROOM FURnished flat. 2231 West Michigan street, flat 9.

FOUR-ROOM FLAT, UPSTAIRS. 302 West Fourth street.

FOR RENT — MODERN SIX-ROOM heated flat; hot and cold water included, $40. 402 East Fifth street.

FOR RENT — FIVE-ROOM FLAT, ALL modern conveniences, East end. Apply A. H. W. Eckstein, 103 Board of Trade.

FOR RENT—SIX-ROOM FLAT. CALL 2116 Piedmont avenue.

A cozy corner for what the Gopher Shoe Works saves you on shoe repairing.

FOR RENT—STORES.

OFFICE SPACE FOR RENT—GROUND floor on Superior street. North Land Coal Co., 328 West Superior street.

STORE FOR RENT FROM MAY 1. 218 West Fourth street.

FOR RENT—STORE ON WEST MICHIgan street, from April 1. Apply H. A. Wing & Co., Palladio building.

BOARD AND ROOM WANTED.

ROOM AND BOARD IN PRIVATE family for lady with baby, 10 months old; state price and location. K 6, Herald.

MUSICAL INSTRUMENTS.

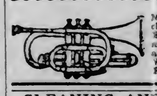

MUSIC and musical merchandise of every description. Edison phonographs, band and orchestra instruments, pianos and organs. J. N. VALD WESTGAARD, 7 and 9 First Avenue West.

CLEANING AND REPAIRING.

REPAIRING NEATLY DONE; BEST OF workmanship. Suits pressed, 50c; pants, 15c. 118 First avenue west. Old phone 1439-L.

WATCH REPAIRING.

WATCH AND JEWELRY REPAIRING done promptly and in a thorough manner. J. Grueson, 129 West Superior St.

WANTED--TO BUY.

WANTED TO BUY — SECOND-HAND hard coal base-burner heating stove, large size. Call or 'phone Boyce's drug store, 329 West Superior street.

SECOND-HAND RECLINING GO-CART —must be cheap. Address Q. S., Herald.

WANTED TO BUY — IDAHO REDUCtion company stock. Address P. O. Box 227.

WANTED TO BUY — A GOOD CENtrally located 7-room house, with city water. G —, Herald.

STANDING TIMBER IN MINNESOTA. Address V 9, Herald.

MAGIC PIANO POLISH.

BEST POLISH ON MARKET, PREpared by C. O. Kristensen. Used by principal piano houses in city. 336 E. Superior street. Phone 1202-L.

One Cent a Word Each Insertion—No Advertisement for Less Than 15c.

FOR SALE—MISCELLANEOUS.

FOR SALE — REFRIGERATOR AND iron bed. Inquire 215 East Fourth St.

FOR SALE—CORRECT MAPS OF CUYuna iron range, Morrison, 416 Torrey building.

SHOES WELL BOUGHT ARE HALFsoled at the Gopher Shoe works.

WILL SELL FINE UPRIGHT PIANO for $125 cash. 319 East Superior street.

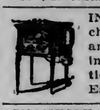

INCUBATORS, BROODERS, chick food, hatching eggs and poultrymen's supplies, in large or small quantities. J. W. Nelson, No. 5 East Superior street.

"SHAKESPEARE" STOCK BOUGHT and sold. Morrison, 416 Torrey Bldg.

FOR SALE — EGGS — WHITE PLYmouth Rocks, $1.50 for fifteen. 106 Providence building. Wm. C. Sargent.

FURNITURE OF NO. 20 WEST THIRD street for sale.

FOR SALE — ONE SET OF LUMBER camps containing about 13,000 feet and eight head of heavy horses with harness at Wilpen on the Duluth, Missabe & Northern railway company's tracks, four miles east of Hibbing. Inquire at Camp. A. J. Macdonald.

FOR SALE — NEW AND SECONDhand hoisting engine, stationary engines, boilers and machinery. Clyde Iron Works.

EGGS FOR HATCHING, FROM STANDard-bred barred Plymouth Rocks that lay 200 eggs per year. H. Gould, 927 Ninth avenue west.

FOR SALE—DRESSERS, COMMODES, tables, rockers, chairs, sewing machines, toilet sets, gasoline stoves, pictures. 505 East Second street.

FOR SALE — MEDIUM-SIZED SAFE, kitchen table, lamps, Centuries, Scribner's, Harper's magazines and books, trunk, etc. 912 East Sixth street.

FOR SALE—CONFECTIONERY STORE, 5413 Ramsey street.

FOR SALE—BARRED PLYMOUTH Rock eggs for setting. Address Riverside Poultry Co., 119½ West Fourth street.

FOR SALE—LODGING HOUSE, FORTY beds. Owner leaving city. Apply Gilbert, 526 West Superior street.

FOR SALE — CONFECTIONERY store, 5413 Ramsey, West Duluth. Bargain if taken at once.

FOR SALE — COOK STOVE, HEATER, camp furniture, tents, on Park Point. Must be sold at once. Apply H. Christensen, 514-516 West First street.

FOR SALE—FRENCH POODLE PUPS. No. 17 Seventh avenue west.

DID IT EVER OCCUR TO YOU THAT it would be profitable to prowl around our book store or write for what you want? We buy, sell, exchange all kinds of books. Lundberg & Stone, 221 West Superior street.

FOR SALE—LEASE OF FOURTEENroom rooming house, and furniture of seven rooms; must be cash. Parties leaving city. M 85, Herald.

FOR SALE—SMALL-SIZE DRESS COAT and vest, in first-class condition; a bargain. Address N. T. C., Herald.

MORRISON'S TAILORING.

YOU CAN HAVE A GOOD SUBSTANtial, stylish suit made at Morrison's for less than you can get the same quality for anywhere. Come and see. D. M. Morrison, 8 Lake avenue south.

FOR SALE—HOUSES.

NOTICE TO YOU WHO PAY RENT—Call on us, we will show you how to own your own home by paying for it with the money you are paying for rent. Let us show you the homes we have sold on this plan. S. S. Williamson, 614 Torrey building. New, 135. Old, 1351.

LAKESIDE—FINE TEN-ROOM HOUSE, barn, garden; bargain in price; easy terms. Joerns, First National Bank building.

FOR SALE—FIVE-ROOM HOUSE IN good condition; two lots; good well; part cash. 17 Lemon street, Duluth Heights.

FOR SALE—7-ROOM HOUSE ON EAST Fifth street. Inquire 501 East Fourth.

FOR SALE—NICE SIX-ROOM HOUSE, fine condition, East end, easy walking distance; stone foundation and all conveniences; act quick; reasonable price. W. M. Prindle & Co., No. 3 Lonsdale building.

MEDICAL.

FOR WOMEN ONLY—DR. RAYMOND'S Pills, Women's Monthly Regulator, has brought happiness to thousands of anxious women; no pain, no danger. We have never known of a single failure. Price $2 by mail. Raymond's Monthly Regulator in liquid, $3. Dr. R. G. Raymond Remedy company, room 27, 84 Adams street, Chicago, Ill.

MILLINERY.

Miss Fitzpatrick, 504 E. 4th. Old 'phone.

M. A. COX, 330 EAST FOURTH STREET

One Cent a Word Each Insertion—No Advertisement for Less Than 15c.

LOAN OFFICES.

WE LOAN MONEY ON WATCHES, diamonds and all articles of value. Established the longest. The most reliable, up-to-date place in the city. All business strictly confidential. Fire and burglar proof safes. Crescent Brokers, 413½ West Superior street.

MONEY TO LOAN.

MONEY LOANED ON FURNIture, pianos, cattle, horses, wagons and all kinds of personal property; also to salaried people on their own notes. Easy payments.
WESTERN LOAN COMPANY,
621 Manhattan Building.
New 'phone, 936. Old 'phone, 759-R.

MONEY TO LOAN. ANY AMOUNT, no delay. Wm. C. Sargent & Co., Providence building.

MONEY TO LOAN, ANY AMOUNT, Cooley & Underhill, 207 Exchange building.

"READY MONEY"
Now and then is needed by the wisest men. We have "ready money" to loan you on your salary or furniture, on easy payments.
DULUTH FINANCE CO.,
301 Palladio Bldg.

MONEY TO LOAN ON DIAMONDS, watches, furs, rifles, etc., and all goods of value, from $1.00 to $1,000. Keystone Loan & Mercantile company, 16 West Superior street.

MONEY SUPPLIED TO SALARIED people and others upon their own notes, without security, easy payments. Offices in 53 cities. Tolman, 609 Palladio building.

FOR SALE—COWS.

S. M. KANER ARRIVES WITH A carload of fresh milch cows Thursday, April 5. Some Jerseys among them. 1219 East Seventh street. Zenith 'phone 1387.

E. CARLSON WILL ARRIVE WITH A carload of fresh milch cows Saturday, March 31. Twelfth street and Twenty-second avenue west. Zenith 'phone 1654-D.

I. L. LEVINE HAS JUST ARRIVED with a car of fresh milch cows, 521 Fourth avenue east. Zenith, 1708-D.

AGENTS WANTED.

LADY OR GENT OF SOME EXPERIence as agent or salesman; pleasant work; good pay. Apply W. M. Prindle & Co., Lonsdale building.

CHIROPODY and MANICURING.

MISS G. JOHNSON, ROOM 3, 125 WEST Superior street. New phone 1702-D.

COD LIVER OIL.

1906 IMPORT COD LIVER OIL. Alfred Swedberg, 2015 West Superior street.

UPHOLSTERING and REPAIRING.

ED OTT, No. 6 W. First St. Both phones.

PRIVATE HOSPITAL.

MRS. HANSON, GRADUATE MIDwife; female complaints. 413 Seventh avenue east. Old phone, 1594; Zenith, 1226.

WHILE-YOU-WAIT SHOP.

GET YOUR SHOE REPAIRED, HANDsewed soles, 75c; nailed soles, 50c. All kinds rubber heels, 40c. Ladies' and boys' soles, 40c. All hand work, no machinery; best oak tanned leather, 302 East Superior street.

PALMIST AND CLAIRVOYANT.

PROF. FRANCIS GIRARD—RELIABLE information on business, speculation, investment, love, marriage and divorce. Tells when and whom you will marry. By mail send lock of hair, date of birth, six questions and $1. 10 East Superior street, next to Bijou theater.

LOST AND FOUND.

STRAYED OR STOLEN FROM 31 EAST Superior street, March 24, one small Italian grayhound dog, name, Keno; collar and tag, No. 297. Reward for return, or any reliable information. Mrs. Adams, room 414.

WILL THE PARTY WHO PICKED UP a bundle by mistake Saturday evening at Smith & Smith's drug store kindly return to same address. Contents of great value to owner.

LOST—GOLD BEAD NECKLACE, BEtween Sixth and Seventh avenues east on Sixth or Seventh street, Sunday afternoon. Finder return to 626 East Seventh street for reward.

NOTICES.

CONSTRUCTION OF STEEL TUG—U. S. Engineer Office, Duluth, Minn., April 2, 1906.—Sealed proposals for building a steel tug complete will be received here until noon May 2, 1906, and then publicly opened. Information on application. Chas. L. Potter, major, Engineers.

One Cent a Word Each Insertion—No Advertisement for Less Than 15c.

HELP WANTED—MALE.

WANTED—FOR THE UNITED STATES marine corps, unmarried men between the ages of 21 and 35, able-bodied, of good character and temperate habits, citizens of the United States, or who legally declare their intention to become such; must speak, read and write English; marines serve at sea, on men-of-war, in all parts of the world, on land in our island possessions and at navy yards in the United States. Recruits desiring service in the Philippine islands may be enlisted accordingly. Apply at 5 South Fifth avenue west, Duluth.

WANTED — MARRIED MAN FOR dairy work; good pay and steady work. Call Duluth Creamery company.

BOY TO CARRY DISHES. HOTEL McKay.

PRESSMAN—ONE WHO CAN INVEST $1,000, with his services in the most enterprising printing and bindery company in Milwaukee; incorporated and paying 15 per cent dividends. Address Box 89, Station B, Milwaukee, Wis.

COMPOSITOR—ONE WHO CAN INvest $1,000 with his services in the most enterprising printing and bindery company in Milwaukee; incorporated and paying 15 per cent dividends. Address Box 89, Station B, Milwaukee, Wis.

MEN WANTED TO COME TO US IF you are suffering from any disease peculiar to your sex. We cure Varicocele, Syphilis, Stricture, Gonorrhoea, Bladder and Kidney diseases, Lost Vitality and all pelvic troubles. Established in Duluth. We cure to stay cured, and you can take our opinion as final. If your case is curable, we will cure you. Progressive Medical association, No. 1 West Superior St., upstairs.

WANTED—MEN TO LEARN THE BARber trade; short time required; illustrated catalogue free. Moler Barber college, Minneapolis, Minn.

AGENTS WANTED—BIG MONEY FOR hustlers. Call 326 Manhattan building for particulars.

WANTED—NIGHT CLERK, CENTRAL hotel, Virginia, Minn.

WANTED—A FIRST-CLASS PLUMBER with $400 cash to take a half interest in a well-established business in one of the best towns on the range. George H. Williams, Hibbing, Minn.

WANTED — DELIVERY MAN; NO boozers or cigarette fiend need apply. 921 East Third street.

BOY WANTED TO DRIVE WAGON, etc. 12 Second avenue west, J. H. Edwards.

WANTED—TWO FIRST-CLASS SHOEmakers at once. Gopher Shoe works, No. 10 First avenue west.

WANTED—I. C. S. STUDENT FOR stationary fireman; salary $75 per month. Call 230 Ailworth building, International Correspondence schools. Old 'phone 716.

WANTED—GOOD, BRIGHT BELL BOY at Commercial club.

WANTED — MAN WHO HAS HAD some experience in machine shop; $2.75 per day. The Stack Employment Co., 616½ West Superior street.

WANTED—ONE DRIVER, TWO FURniture handlers; none but experienced men need apply. Also strong boy in phonograph department. Apply French & Bassett, shipping department.

WANTED — IMMEDIATELY, FIRSTclass coatmakers; permanent position to competent men. George H. Brenton.

WANTED—ELEVATOR BOY. FRENCH & Bassett.

WANTED—FOR THE U. S. MARINE corps, men between ages 21 and 35. An opportunity to see the world. For full information apply in person or by letter to U. S. Marine Corps recruiting office, 5 South Fifth avenue west, Duluth, Minnesota.

50 men daily to get shoes resoled—while you wait. The Gopher Shoe works.

WANTED—A FEW LOCAL AGENTS, both ladies and gentlemen, to sell our policies. The Surety Fund Life company, Fred W. Wieland, general agent, 211 Ailworth building.

WANTED—FOR U. S. ARMY, ABLEbodied unmarried men, between the ages of 21 and 35; citizens of United States, of good character and temperate habits, who can speak, read and write English. For information apply to recruiting officer, Torrey building, Duluth, Minn.

WANTED—1,000 RAILROAD LABORERS and station men for Washington and Idaho; good wages; two years' work; free fare from Duluth; ship daily. Write or apply to the Duluth Employment company, 507 West Michigan street.

WANTED BARBER — STEADY JOB to good man; $16 a week. H. F. Knowles, Two Harbors.

SITUATIONS WANTED—MALE.

WANTED—SITUATION AS ELEVATOR operator by young man of good character; can furnish references. K 2, Herald.

EXPERIENCED SAWMILL ENGINeer, competent to erect, wants position. 2815 East Third street. Zenith 'phone 1636-A.

SITUATION WANTED BY RELIABLE young man, energetic and willing to work; not addicted to use of liquor or tobacco. Address A 70, Herald.

One Cent a Word Each Insertion—No Advertisement for Less Than 15c.

HELP WANTED—FEMALE.

WANTED—EVERY WOMAN TO TRY Dr. Le Gran's Female Regulator. Guaranteed. Kugler, Your Druggist, 108 West Superior street.

WANTED — GIRL FOR GENERAL housework. 2715 West Fourth street.

WANTED — A GIRL FOR GENERAL housework. Apply 1902 East First St.

WANTED—CARPET SEWER AT ONCE. Apply Superintendent, Panton & White company.

WANTED — LADY DETECTIVE OPERators, local work, must furnish unquestionable references. Address with particulars, K 5, Herald.

WANTED — A GIRL FOR GENERAL housework; German preferred; no housecleaning. Mrs. W. R. Bagley, 300 East Third street.

WANTED—WAIST AND SKIRT MAKers; also saleslades; experienced only; good salary to good help. La Ferte, 24 West Superior street.

WANTED—FIRST-CLASS COOK; BEST wages. 1902 East Superior street.

WANTED—AN EXPERIENCED CASHier. Address M. B., care Herald.

THE BEST PLACE TO GET YOUR shoe repairing while you wait is at The Gopher.

WANTED — PLAIN SEWING AND shirt waists. Mrs. Egan, flat 5, Pierson block.

WANTED — GIRL FOR GENERAL housework. 1426 East First street.

GIRL TO ASSIST WITH HOUSEWORK, small family. 1516 East Fourth street.

WANTED — MILLINERY APPRENtices at Brandt's Millinery, 114 West Fourth street.

WANTED — GIRL FOR GENERAL housework at 209 South Seventeenth avenue east.

WANTED — GIRL TO WORK IN boarding house. Call 526 West First street.

WANTED—A WOMAN NIGHT COOK at once; wages $25. Apply to J. S. Sutherland, Virginia, Minn.

WANTED—DISHWASHER, ALSO NEWcomer girl. 2332 West Superior street.

WANTED — APPRENTICE, ALTERAtion room. Apply suit department, Freimuth's.

WANTED — EXPERIENCED SALESwoman, muslin goods. Freimuth's.

WANTED — A COMPETENT GIRL FOR general housework. 1132 East Third St.

WANTED—YOUNG GIRL TO ASSIST with housework. No one under 17 need apply. 1915 Dingwall street.

WANTED—A NURSE GIRL. 206 WEST Second street.

WANTED — COOK AND DINING room girl at 122 East First street, The Ralston.

J. M. GIDDING & CO. HAVE VACANcies for several good saleslades in their cloak and suit department. Inquire at once. None but experienced people need apply.

WANTED—ONE DINING ROOM GIRL, one dishwasher. 210 Lake avenue south, Franseen.

WANTED — GIRL FOR GENERAL housework. 1621 East Third street.

WANTED—A GOOD NEAT APPRENtice girl; none other need apply. Call at Gidding's millinery department.

WANTED—A GIRL FOR GENERAL housework. Small family. 307 West Second.

WANTED—AN EXPERIENCED GIRL for general housework. Inquire Mrs. A. D. Goodman, 1118 East First street.

WANTED — GOOD GIRL FOR GENeral housework; highest wages. 2115 East Superior street.

WANTED—AN APPRENTICE GIRL. Knaut Sisters, 101 West Superior street.

WANTED — AT ONCE, AT MRS. CALlahan's Employment office, 15 Lake avenue north, cooks, dishwashers and waitresses, formerly Mrs. Park's office.

GIRL FOR GENERAL HOUSEWORK at 527 East Fifth street.

WANTED—A COMPETENT GIRL FOR general housework; three in the family. 1009 East Second street.

WANTED—GOOD GIRL FOR GENERAL housework. Apply 7 Fifty-sixth avenue west.

WANTED — DISHWASHER AT ESmond Hotel, Twentieth avenue west and Michigan street.

WANTED — COMPETENT GIRL FOR general housework; best wages; no washing. 2508 East Superior street.

WANTED—GIRL FOR SECOND WORK; one experienced in waiting on table. 1002 East Superior street.

WANTED—FIRST-CLASS GIRL FOR general housework; no washing; best wages. 2109 East Second street.

WANTED — A COMPETENT COOK, well recommended. Good wages. Mrs. Ward Ames, 205 Eighteenth avenue east.

WANTED — FIFTY GIRLS OVER 16 years of age. Apply Union Match Co., West Duluth.

WANTED — EXPERIENCED GIRL for general housework in small family. Call 1430 East Third street.

SITUATIONS WANTED—FEMALE.

WANTED — SMALL CHILDREN TO care for. Call 20 West Seventh street.

WANTED—SEWING BY THE DAY BY experienced seamstress. Mrs. M. O. Howell, West Duluth postoffice.

YOUNG GIRL WANTS POSITION AS nurse girl or light housework. Flat 14, Green block, Twenty-fourth avenue W.

YOUNG LADY WOULD LIKE POSItion as stenographer. Experienced. Apply 618 Sixth avenue east.

WANTED — SHIRT WAISTS AND plain sewing at 6 East Fourth street, upstairs.

WORK BY THE DAY WASHING AND cleaning. 17 West Fifth street.

OLD CLOTHES BOUGHT.

G. SHAPIRO, 721 W. SUP. ST., BUYS and sells old clothes. Zenith 1582-X.

FIRE INSURANCE.

WRITTEN IN BEST COMPANIES. Cooley & Underhill, 207 Exchange bldg.

TRUNKS AND VALISES.

SAVE MIDDLEMEN'S PROFITS. Duluth Trunk Factory, 220 W. Sup. St.

CHEMIST AND ASSAYER.

C. F. JOYCE, 631 MANHATTAN BLDG. Old phone, 1614.

One Cent a Word Each Insertion—No Advertisement for Less Than 15c.

SECRET SOCIETIES.

MASONIC.

PALESTINE LODGE, NO. 79, A. F. & A. M.—Regular meetings, first and third Monday evenings of each month, at 7:30 o'clock. Next meeting March 30, 1906. Work—Third degree. Charles A. Bronson, W. M.; H. Nesbitt, secretary.

IONIC LODGE, NO. 186, A. F. & A. M.—Regular meetings second and fourth Monday evenings of each month, at 8 o'clock. Next meeting, April 9, 1906. Work — Second degree. John Cox, W. M.; H. S. Newell, secretary.

KEYSTONE CHAPTER, NO. 20, R. A. M. Stated convocations second and fourth Wednesday evenings of each month, at 8. April 4, 1906. Work—Royal Arch deg. Chas. A. Payne, H. P.; Alfred LeRicheux, secretary.

DULUTH COMMANDERY, NO. 18, K. T. —Stated conclave, first Tuesday of each month at 8:00 p. m. Next meeting, Tuesday, April 3. General business. Masonic Temple. Jas. L. Owen, Em. Com.; Alfred Le Richeux, recorder.

SCOTTISH RITE.
Regular meetings every Thursday evening of each month, at 7:30 o'clock. Next meeting Thursday, April 10, 1906. Work — Fourth degree.. J. E. Cooley, secretary.

EUCLID LODGE, NO. 198, A. F. & A. M. —Regular meetings first and third Wednesday evenings of each month at 7:30 o'clock. Next meeting April 4. Work, —Third degree. W. J. Darby, W. M.; A. Dunleavy, secretary.

K. O. T. M.

DULUTH TENT, NO. 1, MEETS EVERY Wednesday, in K. O. T. M. hall, 224 West First street. Visiting Sir Knights always welcome. J. F. Peterson, commander; Charles J. Hector, finance keeper, 32 West First street. J. B. Gelineau, record keeper, office in hall. For rent of hall apply at record keeper's office. Hours, 10 a. m. to 1:30 p. m. and Saturday evenings.

MODERN SAMARITANS.

ALPHA COUNCIL, NO. 1, meets at Elks' hall every Thursday evening at 8 o'clock. Next meeting March 29. Beneficent degree. T. J. McKeon, G. S.; Lucy Purdy, L. G. S.; Wallace P. Welbanks, scribe; T. A. Gall, financial scribe.

A. O. U. W.

FIDELITY LODGE, NO. 105, meets at new Maccabee hall, 224 West First street, every Thursday evening at 8 o'clock. J. Patshkowski, M. W.; W. W. Fenstermacher, recorder; O. J. Murvold, financier, 217 East Fifth street.

A. O. U. W.

DULUTH LODGE, NO. 10, meets in Odd Fellows' hall every Tuesday evening at 8 o'clock. William J. Stephens, M. W.; H. G. Ivens, recorder; T. J. St. Germain, 110 First avenue west, financier.

KNIGHTS OF PYTHIAS.

NORTH STAR LODGE, K. of P., meets every Tuesday at 118 West Superior street. J. A. Wharton, C. C.; T. L. Foss, K. R. S.

I. O. F.

COURT COMMERCE, NO. 3253, Independent Order of Foresters, meets first and Third Friday evenings at 8 o'clock at Rowley's hall, No. 112 West First street. Next regular meeting April 6, 1906—Initiation. C. S. Palmer, C. R.; W. W. Hoopes, R. S.

FRATERNAL ORDER OF EAGLES.

DULUTH AERIE, NO. 79, MEETS every Thursday evening at 8 o'clock, at Eagle hall, Folz building, 116 West Superior street. J. W. Parker, W. P.; J. W. Schroeder, secretary, 11 First avenue east. Apply to W. E. Brown, 417 West Superior street, for rental of hall.

M. W. A.

IMPERIAL CAMP, NO. 2206, meets at Maccabee hall, 224 West First street, second and fourth Tuesdays. Next meeting March 27. Work—2nd degree. Visiting members always welcome. S. F. Staples, V. C.; N. P. Turnbland, banker; R. Rankin, clerk, 1322 Jefferson street.

CLAN STEWART, NO. 50, O. S. C., meets first and third Wednesdays of each month at 8 p. m. in Folz hall, West Superior street. John G. Ross, chief; Malcolm MacDonald, secretary; John Burnett, financial secretary, 19 Mason flats. Next meeting, Wednesday, April 4.

ROYAL LEAGUE.

ZENITH LODGE, NO. 161, Royal league, meets in Elks' hall first and third Monday evenings at 8 o'clock. George L. Hargreaves, archeon; L. P. Murray, scribe, 1815 East Fifth street.

KNIGHTS OF THE LOYAL GUARD—Suburban division, No. 132, Hall A, Kalamazoo block. E. F. Heller, captain general; H. V. Holmes, paymaster, 415 Fifteenth avenue east. Mrs. Mary P. Foster, recorder, 720 Third avenue east.

MODERN MACCABEES—ZENITH CITY Tent, No. 1044, meets every first and third Thursday of the month at Rowley's hall, 112 West First street. Commander, Charles E. Norman; record keeper and finance keeper, A. G. Case, care Union depot, after 1 p. m., residence, 412 West Fourth street.

INTERNATIONAL UNION OF STEAM Engineers—Local union, No. 15, meets first and third Thursday evenings, third floor, room 2, Axa building. President, John F. Goggins; vice president, O. C. Hanson; financial secretary, E. V. Robinson; recording secretary, I. W. Gilleland; treasurer, C. J. Wendt; conductor, Andrew Wold; guard, William Beatty.

U. O. F.

COURT EASTERN STAR, NO. 86, United Order of Foresters, meets the first and third Tuesdays of every month at Maccabee hall, 224 West First street. Visiting brothers and sisters always welcome. Next meeting April 3. Class initiation. J. B. Gelineau, C. R.; 224 Ninth avenue east; Harry Milnes, treasurer. Office at hall.

IF YOU WILL BRING

Suit to 10 Fourth avenue west, we press it for 50c; pants, 15c. J. Oreckovsky.

THE advertisements in THE DULUTH EVENING HERALD are not mere announcements. They all have the news quality. They supplement the despatches, the comment and the descriptive reviews, and no one ever passes them by. Indeed, they are so attractive a part of the paper as to be often read first, and no one knows this better than the alert business man, who seeks to be in close touch with the great mass of buyers.

18 PAGES

DULUTH EVENING HERALD.

18 PAGES

TWENTY-THIRD YEAR. LAST EDITION. TUESDAY, APRIL 3, 1906. (ON TRAINS, FIVE CENTS.) TWO CENTS.

MINNESOTA HISTORICAL SOCIETY

THE ANTHRACITE OPERATORS AND MINERS ARE HOLDING CONFERENCE; FEW BITUMINOUS MINERS RETURN

Generally Believed That Meeting in New York Will Produce Results.

Many of the Bituminous Operators Have Already Signed the 1903 Scale.

Miners, However, Do Not Seem in Any Hurry to Get Back to the Mines.

New York, April 3.—Although nothing has occurred to change the situation, there was a general expectation today that the conference between the sub-committees of the anthracite operators and miners, which will be held in the Jersey Central building later in the day will bear fruit. There was a strong optimistic feeling among the representatives of the miners that something will happen greatly to relieve the situation. President Mitchell during the forenoon said there was no change in the situation so far as the miners are concerned. The men still stand firm for what they have asked and he felt confident that the operators would not continue to maintain the attitude they have assumed up to the present time. Mr. Mitchell denied all rumors that concessions would be made by him today. All reports of that character, he said, were mere speculation. It had been rumored that the miners would not press all the demands they have made, but would if the mine owners showed a disposition to meet them half way, drop some of the propositions they have made. Notwithstanding Mr. Mitchell's firm stand, it is considered quite likely that the Shamokin scale committee would rather make concessions than declare a strike at this time.

The sub-committee of the miners which is made up of District Presidents Nicholls, Detrey and Fahey and District Secretaries Dempsey, Gallagher and Hartley, with President Mitchell as chairman, held a brief meeting at headquarters in the Ashland House prior to the conference with the operators. The committee had not met since the suspension order was issued at Indianapolis last week.

What took place at this gathering was not made public, but it is understood the committee reviewed developments in connection with the suspension of mining which took place throughout the hard coal fields yesterday. The sub-committee members all expressed themselves as satisfied with the situation and said they felt confident there will be no break in the ranks of the miners.

The members of the Shamokin scale committee, who number thirty-six, began arriving here during the forenoon. It has been planned to hold a meeting of this committee tonight to receive a report from the sub-committee of seven. Whether this meeting will be held depends upon what takes place at this afternoon's conference.

President Mitchell received another large number of telegrams today from the various bituminous districts of the union. He informed a reporter for the Associated Press that affairs in the soft coal sections are working themselves out just as he had expected they would. All of his information, he said, was of a favorable character, thousands of men have returned to the mines at increased pay and he expected to hear during the day that many more soft coal companies have agreed to the 1903 scale.

President Baer of the Reading company, arrived here from Philadelphia shortly after 10 o'clock and immediately went into conference with officials of other coal-carrying roads. It was the original intention to hold the meeting of the sub-committees of operators and miners in the forenoon, but the conference by agreement was delayed until afternoon in order to give the operators an opportunity to confer with one another.

President Mitchell and the other members of the anthracite miners committee entered the conference room in the Jersey Central building, where they are to meet the operators, about noon. Just before going into conference President Mitchell said: "There has been no change in the situation. Have nothing to say regarding the anthracite coal dispute."

The sub-committee of the operators who were awaiting the arrival of the miners at the offices of one of the companies in the building, entered the conference room a few minutes after the labor leaders.

A request of the newspaper men for admission to the conference was refused, but a statement to be issued at the close of the meeting was promised.

MEN IN NO HURRY.

But Few Miners Resume Work Where Scale Has Been Signed.

Pittsburg, April 3.—The expected general resumption of work at the mines in this district where the scale was signed yesterday, did not take place today. Reports were slow in coming in and those received indicated that the men were not in a hurry to return to work. But few plants were reported in full operation, others were running with reduced forces and many were idle.

Yesterday's holiday is said by the operators to be largely responsible for the small forces at work. The men, they say, are always slow to return to the mines following these celebrations and it usually takes a week or more before normal conditions prevails.

All the independent plants were shut down and no effort was made to operate them.

When the miners' district convention resumed its session today Patrick Dolan, who was deposed last month from the office of district president was present and tried to preside. The delegates almost unanimously demanded his removal and upon his refusal to vacate a committee of ten was appointed to eject him from the hall. Fearing the results of the pending injunction proceedings, however, cooler counsel advised against such summary action. An adjournment for an hour was then taken and in the meantime a committee of three will apply to court for an order enjoining Dolan from disturbing the meeting.

INDIANA OPERATORS

Employing 2,000 Out of 15,000 Men, Have Signed Scale.

Indianapolis, April 3.—All of the national officers of the United Mine Workers of America being out of the city, the national headquarters are practically closed. A force of clerks and stenographers is handling the large

(Continued on page 4, first column.)

ATHLETIC FILIPINOS

Government Trying to Encourage Students in Physical Development.

Natives More Backward in Physical Than Mental Development.

Washington, April 3.—Special effort is being made by the bureau of insular affairs to have Philippine students in the United States as wards of their home government interest themselves in athletics so that when they return to the islands they may encourage athletic games and the resulting physical development which is sadly lacking among the Filipinos. William A. Sutherland who is in charge of 178 young Filipinos attending colleges and universities in all parts of the United States, has written a letter to the students stating that the Filipinos are more backward in physical than in mental development and urging that they pay particular attention to military drill, gymnasium work and all sorts of athletics. He especially requests that they become proficient in running, jumping and track athletics which require no equipment and can be generally used in the Philippines.

Baseball has become more popular

(Continued on page 9, second column.)

EVENING TIMES BURNED.

Buffalo Newspaper Practically Destroyed by Fire---Loss $200,000.

Buffalo, April 3.—Fire today practically destroyed the Evening Times building at 193 and 195 Main street, causing a loss estimated at $200,000. The loss is fully covered by insurance.

The fire which started from some unknown cause spread rapidly. After the fire was under control heavy machinery came crashing through from the third floor to the basement carrying several men with it. Fireman D. Reidy and William Cogan, were rescued in an unconscious condition and removed to a hospital. The others escaped with slight injuries. Reidy and Cogan will recover.

Norman E. Mack, proprietor of the Times was en route to Detroit last night. He was notified of the fire when he reached St. Thomas, Ont., and returned to Buffalo this morning. George E. Matthews, proprietor of the Morning Express tendered the use of the Express composing room and presses to Mr. Mack and the Times will appear as usual today.

RAILROAD VALUATION

Disscussed by the Association of State Railway Commissioners.

Want Congress to Have Some Department Ascertain Value.

Washington, April 3.—Reports of the several committees appointed at the last convention occupied for the most part the time of the national association of railway commissioners at their session today.

Especial attention was paid to the report of Andrew F. Gates of Connecticut, chairman of the committee on railroad taxes and plans for ascertaining fair valuation of railway property. In twelve states of the union, he said, there were constitutional limitations which prevented any uniformity of the method of taxation.

Investigation, he said, had led to the conclusion that the best methods of taxation were either a tax on the gross earnings at a fixed rate or a tax based on the value of the property by what is known as the stock and bond method.

Many objections were advanced to the gross income plan, but the consensus of opinion was that something should be done to arrive at a proper understanding of the subject. With this end in view the following resolution by Commissioner B. H. Meyer of Wisconsin, was offered:

"Resolved, That it is the sense of this association, that the congress of the United States authorize and direct the interstate commerce commission or some other department of the federal government to ascertain the inland value of all the railroads in the United States and to fix a valuation of the railway property of each state separately."

After a lively debate on the matter it went over until tomorrow.

A resolution was adopted providing for a meeting in New York city to pass upon the question of differences in the classifications now adopted by the electric railroads and that in use by the interstate commerce commission for steam railroads.

THE FIRST INSURANCE BILL BECOMES A LAW.

Albany N. Y., April 3.—The first of the ten bills proposed by the special investigating committee as the result of its investigation of life insurance conditions is now a law. Governor Higgins yesterday afternoon affixed his signature to the bill which postpones until Nov. 15, the annual elections of the New York Life, Mutual of New York, Mutual Reserve of New York, and Security Mutual of Binghamton—the four purely mutual life insurance companies incorporated under the laws of this state. It does not effect the Equitable Life Assurance society, which is a stock company. In signing the bill, the governor issued a memorandum sharply criticising the directors, whom he thus legislated from office.

One of the most important effects of the act is that it invalidates every proxy hitherto secured, whether by the companies themselves, by Thomas W. Lawson of Boston or any one else.

REPUBLICAN STATE CONVENTION WILL BE HELD IN CITY OF DULUTH ON WEDNESDAY, THE 13TH OF JUNE

State Central Committee Decides for Zenith City at Meeting at St. Paul.

Date for Holding the County Convention is Fixed for Wednesday, June 6.

Representation Fixed on Average Vote for Governor and Other Candidates.

Date of convention—Wednesday, June 13.
Place—Duluth.
Date of county conventions—Wednesday, June 6.
Call to include—Nomination of United States senator.
Representation—Average vote cast for governor and other state candidates.
Recommended—That caucuses be held on Saturday, June 2.

St. Paul, April 3.—(Special to The Herald.)—The Republican state convention will be held in Duluth, Wednesday, June 13, and the county conventions to name delegates to the convention will be held June 2 preceding.

The meeting of the state central committee was called to order in the ordinary of the Merchants hotel with thirty-one of the members represented, and the first business taken up was the selection of a place for holding the convention. Duluth put in a bid through its Commercial club and St. Paul and Minneapolis followed in order. On the ballot taken, which was to be decided on a basis of the members and proxies present St. Paul had twelve votes; Duluth thirteen and Minneapolis six. With itself decidedly in the minority and no hope at any time held out that it would get the gathering, it was expected that Minneapolis would transfer its strength to St. Paul. W. H. Grimshaw, however, did the reverse by changing his own vote and that of a proxy held by him to Duluth. James Peterson and M. H. Boutell followed in order and Duluth was announced as the winner.

In speeches made preceding the vote, R. C. Dunn spoke for Duluth as did Millie Bunnell, the burden of their talk being that the only Republican stronghold in the state should be honored for its fealty.

Dar Reese, in speaking for St. Paul, said he did so as a Republican rather than a citizen because of the influences that were wrongly imputed to the city at the Head of the Lakes. St. Paul, he argued, was neutral ground.

This brought from Millie Bunnell of Duluth the remark that if Duluth had its steel trust, St. Paul had its Northern Securities company, but, unlike the octopus here, the steel trust did not concern itself with the city elections there.

R. C. Dunn, who held the proxy of George H. Wyman of Anoka, figured heavily in the deliberations of the committee and was clearly the leader. In the vernacular of the day he had the ball from the start, and practically everything he advocated received endersement.

"There are parties here," said Mr. Sullivan, "who shy at this recommendation, yet they are the first to insist on expressions likely to help their own interests." Mr. Grimshaw did not make any answer to this.

John E. Diamond offered a resolution, selecting June 12 as the date of holding the convention, but by amendment it was changed to June 13, and the time of holding the county conventions to June 6. Some did not like the 13th, because of the superstition attached to the date, but their fears were laughed down, and the date adopted, Tuesday, the 12th, it was argued, would make delegates from the extreme southern part of the state late.

In fixing on this date, Mr. Diamond said he was actuated by a general demand for an early convention. The only opposition came from James Peterson of Minneapolis, who said he could not

(Continued on page 4, first column.)

FIGHTING BITTERLY

Spring Elections Are Being Hard Fought in Many Cities.

Stubborn Contests on in Chicago, Milwaukee and Elsewhere.

Chicago, April 3.—Mild springlike weather existed today while the voting for municipal ownership was in progress. The election has been one of the most exciting campaigns of a minor nature that Chicago has ever known. No candidates are being voted for except aldermen, but the questions involved in their selection are held so important by the voters, that there is every indication of a very heavy vote being cast.

The chief questions up for settlement are whether or not the city of Chicago shall proceed to operate the street railways, and whether $75,000,000 of street car certificates shall be issued for the purchase of the street car companies. The question of high or low license for saloons has also evoked much feeling on both sides, and in a number of the wards has overshadowed the question of municipal ownership. The city council recently passed an ordinance placing the license fee at $1,000 and the liquor men have made a strong fight against every alderman who is up for re-election who voted for the measure.

A heavy vote was registered early in the day, and it is believed that the result be known soon after the polls close at 4 p. m.

Kansas City, April 3.—When the polls opened today for the municipal election which is for a complete set of city officers, the weather was cold and cloudy with indications of showers. The contest for mayor has been keen and both party managers made strenuous efforts to get out a full vote. The early vote was heavy.

In Kansas City, Kas., across the line, only minor officers are being voted for.

Milwaukee, April 3.—Voters of Milwaukee are today balloting for a complete set of officials. There are three tickets in the field, the Democratic, Republican and Social Democratic. Mayor David S. Rose seeks re-election on the Democratic ticket, and Sherburn M. Becker and William A. Arnold respectively head the Republican and Social Democratic tickets. The campaign has been a most vigorous one. A heavy vote is being polled.

St. Joseph, Mo., April 3.—The most hotly contested city election in St. Joseph's history is in progress today. The vote is heavy, with indications that William E. Jamieson, Republican, will be elected mayor over William E. Spratt, Democrat.

ACCOMPLISHED ROGUE CAPTURED BY POLICE

Had Robbed a Minneapolis Physician of Over $100,000 Worth of Property.

New York, April 3.—About $50,000 worth of the securities alleged to have been stolen by Thomas J. Wainwright from the residence of Dr. Nicholas J. Pinault in Minneapolis were found today in a safe deposit vault in a bank in this city, according to one of the detectives who helped in arresting Wainwright last night. Wainwright had a small account in this bank under the name of Louis P. Chute, the detectives say.

He is accused of having stolen $100,000 worth of silverware, securities and jewelry from Dr. Pinault and told the police today that two trunkfuls of this plunder are in Providence, R. I., where, he said, he had a brother. Police Inspector McLaughlin said today that Wainwright has described the method by which he robbed the Pinault residence of which he was caretaker. He told the inspector that after he had been left in charge of the house he discovered the combination of the safe, opened it and abstracted the keys to Dr. Pinault's safe deposit vault.

After removing all the valuables, he wanted from the house, Wainwright moved to the West hotel, Minneapolis and registered under an assumed name. He then engaged a deposit box in the institution where Dr. Pinault's valuables were stored. After tipping the attendants and getting their good graces Wainwright said he produced the key to Dr. Pinault's box and said he wanted to open it. He did so, took the securities and came to New York, where he pawned some of the proceeds of the thefts piecemeal in order to avoid a police trap.

New York, April 3.—After a pursuit of four weeks by the police of three cities, Central office detectives, aided by operatives of a private agency, and Detective Lawrence of Minneapolis, arrested Thomas J. Wainwright, describing himself as a lawyer of Boston, who is charged with robbing the residence of Dr. Nicholas J. Pinault of Minneapolis of jewelry, silverware, pictures and securities to the value of $100,000. The police say that Wainwright, who is 28 years old, and apparently a man of excellent education, is known by a dozen aliases, and is one of the most accomplished criminals in the country.

Dr. Pinault is one of the wealthiest citizens of Minneapolis, and his home at No. 1106 Mount Curve avenue is one of the finest in the city. Dr. Pinault usually spends his winters in Europe or in the South. Just before starting for Pass Christian, Miss., last winter, the doctor engaged as caretaker for his Minneapolis home a young man who said that he was Thomas J. Wainwright, and that he was a lawyer temporarily out of practice. Wainwright's cerdentials were satisfactory, and Dr. Pinault turned his mansion and its valuable contents over to him without hesitation. Then the Pinaults departed for the South.

Toward the end of last February, Dr. Pinault was astonished to receive from his Minneapolis bankers a letter asking why it was that he wanted to sell certain valuable stocks and bonds that had just been offered through a Minneapolis firm of brokers. The doctor knew that he had left the securities safely locked up in his safe deposit vault, and he started at once for Minneapolis to investigate. There he learned that his caretaker had disappeared, and with him practically everything of value in the Pinault mansion, as well as the contents of the doctor's safe in the deposit vault.

The list of valuables stolen included diamonds, rubies, an immense quantity of silverware, many priceless antiques, among them a watch once owned by Cardinal Richelieu, costly laces and furs and several valuable oil paintings. Among the jewels was a diamond brooch valued at $10,000, an antique diamond cross, a pearl antique cross, a bracelt set with diamonds and rubies and a pearl pendant. These last have all been located in New York, Minneapolis and Boston pawnshops. The investigation disclosed the fact, according to the police, that after leisurely stripping the Pinault mansion of such of its contents as he wanted, Wainwright forged Pinault's name to an order on the deposit company and thus gained access to the doctor's safe, where he abstracted such securities as he considered negotiable.

Then on March 2 he started for New York. But his trunks were traced to this city and later to Boston. The trunks were rechecked for this city, reaching here the second time on March 10, and Wainwright was discovered living at a fashionable boarding house. On him was found a completely filled cartridge belt with two revolvers fastened around the waist. When told that he was wanted for the Minneapolis robbery Wainwright exclaimed: "Well, you got here just in time. In two minutes more I would have been gone."

When searched at police headquarters, Wainwright was found to have in his possession three valuable watches, two of them of the kind carried by women, two gold watch chains, a diamond stud, two antique cameo pins and other valuables.

A. B. WOLVIN ADVOCATES CUTTING CENTRAL CANAL

Should be 1,000 Feet Wide and Located Midway Between Two Present Ones.

FROM THE HERALD WASHINGTON BUREAU.

Washington, April 3.—(Special to The Herald.)—A. B. Wolvin of Duluth has addressed a letter to Representative Burton; chairman of the committee on rivers and harbors, in which he advocates the cutting of a central canal entering Duluth harbor, to be at least 1,000 feet in width. This canal would, according to Mr. Wolvin's plan, be located midway between the present Duluth canal and the Superior outlet, and practically opposite the mouth of the St. Louis river.

Representative Burton and members of the river and harbor committee generally are disposed to grant Duluth some relief, but they desire that the several conflicting interest get together and agree on some specific plan. The lake carriers, it is understood, do not favor the breakwater proposition, and certain owners of dock privileges are said to be opposed to the central canal proposition.

If some agreement could be reached, as is highly probable, something might be secured at this session looking to the improvement of Duluth harbor. At least authorization could be secured for a preliminary survey by government engineers, if the conflicting elements could get together and place before the committee some one plan.

The Republicans in congress will caucus tomorrow to select officers and members of the congressional campaign committee.

It is practically certain Jas. S. Sherman of Utica, representing the Twenty-seventh New York district, will be chosen chairman, to succeed Representative Babcock of Wisconsin, who has declined to serve again. There are several candidates for secretaryship, the most prominently mentioned today being Albert Foster Dawson, who also represents in this congress the Second Iowa district. Representative Davidson of the Oshkosh, Wis., district, is also mentioned. The consensus of opinion among the delegation is that James A. Tawney of Winona will be chosen to represent Minnesota on the committee.

H. H. Myers and wife are in Washington, having come North after spending the winter in Cuba and Florida. Upon his arrival here, Mr. Myers found awaiting him a large touring auto car, which he had ordered sent to this city. In this car he and his wife intend to make a tour to New York and through the East as soon as the weather settles.

M. J. Forbes and wife of Duluth are among recent arrivals in Washington.

A WORD TO THE WISE IS SUFFICIENT.
(Get Busy in the Back Yard.)

DEFECTIVE PAGE

DULUTH WEATHER REPORT—Probably light rain or snow and colder tonight with medium temperature about 25 degs. Wednesday partly cloudy and colder. Brisk westerly winds.

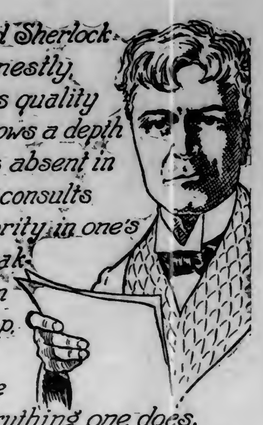

"Mark you," said Sherlock Holmes earnestly, "the man who allows quality to dominate him shows a depth of character that is absent in a man who always consults price first. Inferiority in one's clothes shows a weakness somewhere in one's mental make-up and this weakness rears its repulsive head in almost everything one does. The quality of one's clothes, therefore, either makes or breaks one in public estimation."

The Clothes that give one that prosperous appearance are made by Alfred Benjamin & Co. and are sold in Duluth at

The Daylight Store — Oak Hall Clothing Co. — Cor. 4th Ave. W. and Sup. St.

BLOEDEL & EBELING,
CASH FURNITURE DEALERS.

Why pay long time prices when you can save from 10 to 30 per cent on reliable furniture. New arrivals of the latest patterns and finishes. We quote a few prices on Dressers.

Quartered oak Princess Dressers; base 21x45; two small and one large drawer; swell front; 20x40 French mirror; others ask $30, at.... **$24.00**

Bird's-eye maple Princess Dresser; 2 large drawers; 18x40 oval mirror; others price them at $25.00; at..... **$20.00**

Mahogany Princess Dresser; two small and one large drawers; full swell front; base 20x38, with 18x40 oval mirror; others ask $30.00. Our price **$24.00**

Solid oak Dressers; 2 small and 2 large drawers; 24x30 bevel mirror; priced at $18.00; Our price **$14.50**

Bird's-eye maple Dresser; 24x30 pattern plate; 2 top drawers; swelled; others ask $23.00. Our price..... **$18.00**

Imitation mahogany Dresser full swell front; large oval French mirror; others' price at $20.00. Our price..... **$15.00**

Genuine mahogany Dresser; full swell front; 2 top and 2 large drawers; 28x34 pattern French plate mirror; others ask $40.00. Our price..... **$31.50**

And so on.

We have Dressers from $8.75 to $60.00. Chiffoniers to match. If in search of any furniture, give us a call and let us prove to you that we can sell you for less money than any other store in the city.

REMEMBER THE PLACE—
3rd FLOOR, GRAY-TALLANT CO.
117-119 WEST SUPERIOR STREET.

BED FACTORY BURNS.

Utica, N. Y., April 3.—The iron bed and spring mattress factory of the Foster Bros. Manufacturing company in this city, was burned today. Loss $350,000, insurance $240,000. The firm has branches at St. Louis, Winnipeg, Toronto and Montreal.

DULUTH CREDIT CLOTHING STORE

Where you can buy clothing for the family and wear the goods while paying for them. I especially invite DULUTH, SUPERIOR and TWO HARBORS People to call and look over my stock of— MEN'S, WOMEN'S and CHILDREN'S Clothing that I sell on

Your Credit Is Good

$1.00 A WEEK, OR $5.00 A MONTH PAYMENTS.

FRED W. EDWARDS.

Up Stairs Over Gidding's,
1st Ave. West & Superior Street.

SUES HIS LANDLORD

Fred Valcour Asks Damages for Assault in Western Hotel.

Says Assailant Should Not Have Been Allowed There.

A suit for damages, asked on grounds rather out of the ordinary, was started this morning in district court by Fred Valcour against Antoine La Mont, who keeps the Western hotel at 730 West Superior street. Valcour charges that on Feb. 4 he was a guest at the hotel and that day while in the saloon of the hotel, conducting himself in a peaceful manner, he was suddenly seized from behind by the neck and shoulders and was thrown violently to the floor in such a manner that his left leg was twisted beneath him and the ankle sprained and the bone in the lower part of the leg broken.

The name of the person making the alleged assault is not given, but the complaint states that he was a guest of the hotel and known by La Mont to be dangerous to such an extent that he should not have been permitted about.

As a result of the alleged assault, Valcour asserts that he was for a time compelled to remain in bed, for some time after could walk only with aid of crutches, and is now unable to perform manual labor. Valcour further asserts that he was at the time employed by the Alger-Smith Lumber company and was earning $40 a month and his board and room. He therefore asks that he be granted a verdict to the extent of $1,000 for actual and exemplary damages.

The issue of law is set for hearing in special term next Saturday.

DENY INFRINGEMENT.

National Iron Workers Answers in Patent Log Loader Suit.

In the suit of the Clyde Iron Works against the National Iron Works, both of Duluth, to obtain damages and an injunction for infringement of patent on a log loader, an answer has been filed in United States court which is somewhat brisk. The Clyde people allege that the log loader was invented and patented by John R. McGiffert of this city and that the National is manufacturing and selling a log roller which is a direct infringement.

The National people in their answer allege that in the first place John R. McGiffert did not invent the log loader, and that for years before McGiffert got his letterspatent, the various devices used in the machine were used in different parts of the United States and Canada.

It is further alleged in the answer that the patent letters are vague and inexact; also that the loader did not require skill or inventive genius to make, a simple mechanical knowledge being all that is necessary.

There is one thing we have never been able to understand, why ladies will buy harmful cosmestics when Hollister's Tea makes clear complexions. 35 cents, Tea or Tablets. Ask your druggist.

COAST DEFENSE SHORT OF MEN

Smallness of Pay Makes It Hard to Keep Good Artillerists.

Washington, April 3.—Some surprising facts regarding the inadequacy of the coast artillery force were brought out in the recent examination of Secretary Taft by the senate committee on military affairs. The secretary presented data showing that the present authorized force of coast artillery is sufficient to provide one relief for only 34 per cent of the guns, mines, range finders, etc., now actually installed or authorized for the coast defenses of the United States. This is exclusive of reserves, supports, etc., and is based upon the actual number of officers and men required if the entire force of coast artillery could be mustered in line and each man marched to his position. It was also shown that there is an average shortage of more than 20 per cent in the coast artillery companies, and that due to this shortage less than 25 per cent of the defenses can be actually manned by troops now in service. In case of a sudden outbreak of war, 75 per cent of the coast defenses would have to remain idle until such time as volunteers or raw recruits would be trained to handle the high power guns, mines and position finding system, etc. This great shortage is said to be due to the fact that the pay is not sufficient to induce men to enlist for the coast artillery. To obviate these conditions, Representative Hull of Iowa has presented a bill in congress, which carries increased pay for certain grades in the coast artillery that require technical skill, and increases the authorized strength by about 5,000 officers and men. This bill, if passed, will increase the authorized strength to 45 per cent of that required for one relief.

EDWARD AT MARSEILLES.

Marseilles, April 3.—King Edward arrived here today from Biarritz and boarded the royal yacht Victoria and Albert, where he joined the queen. The king was received with military and naval honors.

TO ASSIST GEN. CURRY.

Manila, April 3.—Two companies of federal troops have arrived at Magtaon, on the island of Samar, to assist Gen. Curry, in suppressing the unruly Pulajanes.

100 Doses $1

True only of Hood's Sarsaparilla, in the usual (liquid) form; or in the new and equally effective tablet form.

100 Doses $1

ARMSTEAD HAS FILED

Becomes Candidate for Republican Shrievalty Nomination.

Line-Up at Present Same as That of Contest Two Years Ago.

John T. Armstead this morning shied his castor into the political ring again, by once more filing for the Republican nomination for sheriff. It appears that the contest this fall will reveal the same line-up as two years ago it having at that time been: Bates, Miles and Armstead. It is the same so far this year, Jack Miles having filed yesterday.

It is understood that Mr. Armstead's filing followed so soon after that of Miles' because of the rumor that Armstead would not file now that Miles was in the field. He at once proceeded to set such rumors at rest by getting into the game.

Mr. Armstead ran second to Sheriff Bates two years ago but was beaten by about 1,200 majority in the primaries.

JUDGE DIBELL ALONE.

Judges Ensign and Cant Are Holding Court Elsewhere.

Judge Dibell is holding district court alone today, the other two judges being absent in other counties. Judge Ensign went yesterday to Carlton and is holding court there, while Judge Cant left this morning for Two Harbors where he is holding court. Judge Dibell and a jury are listening to the evidence in the personal damage suit of Archille Caron against the Powers-Simpson company of Hibbing.

The case has been noted so often that it is an old story. It was tried before and the verdict was in favor of the defendant. The plaintiff secured an order for a new trial so it is again being heard. The plaintiff rested his case this morning and just before noon, Alexander Marshall for the defense opened to the jury.

Don't Forget the 3rd REGT. BAND DANCE AT ARMORY TONIGHT
TICKETS 50 Cents.

THERE IS STILL ICE AT SAULT

Vessel Men Give Up Hope of Sailing Before April 15.

Special advices from the Sault, received at the Western Union offices here this morning, from A. D. Kinzie, the agent there, were to the effect that, while the ice is softening, and in some places going out altogether, it will be April 15 before navigation will be open. Vesselmen have practically given up hope of getting their boats out before that time.

The ice is sixteen inches thick at the Sault, but it is soft and candled. The same thickness is apparent in Mud Lake, but the ice there is solid. There is clear water to the dock at Detour, and what ice there is in the vicinity is becoming very soft. The ice from Whitefish down to the Sault is still solid.

The ferry between the two Saults will resume operations tomorrow. Last year it began running on March 27.

MUNICIPAL OWNERSHIP AN ISSUE AT LA CROSSE.

La Crosse, Wis., April 3.—No city ticket is being elected today, but there is a sharp contest on the question of municipal ownership of a filtering plant which has been submitted to the people. A heavy vote is being polled with indications for the defeat of the proposition.

An election is being held throughout the state of Wisconsin for a member of the supreme court, the candidates being W. H. Timlin of Milwaukee, Judge James O'Neil of Neillsville, Former Congressman A. R. Bushnell of Lancaster, and H. H. Grace of Superior. The contest is believed to lie mainly between Timlin and O'Neil, and a vigorous effort is being made by the followers of each. Timlin is a Democrat and O'Neil a Republican, but both a running as nonpartisans.

LENS STRIKERS NOW NUMBER OVER 44,000.

Lens, France, April 3.—The strikers in the mining district now numbers 44,000. Seven arrests have been made on charges of exploding dynamite cartridges and stoning the police and non-strikers. The strikers made a demonstration today against the arrests, but the cavalry charged and dispersed them. The coal companies are discontinuing the workmen's trains and the feeling against the companies in consequence is increasing.

The Drug Sale

Still the Greatest Cut Prices Prevail at Gray-Tallant Co's

Those who compared the lists of cut rates in the Sunday papers, found the prices of the Gray-Tallant Co.

Below Those Quoted By Any Other Store

in Duluth, *on every single item,* with the bare exception of four or five articles out of over one hundred. This aggressive store permits no other store to undersell, and we immediately cut the prices on this paltry few, below the quotations of the store which followed our lead the closest.

This action has evidently stirred up our competitors—just as our white sale and scores of other sales have irritated them, but the matter of making lower prices than this particular store is of such daily occurrence here that it has occasioned no ripple of excitement on this side of the street. Again we say

No Store Can Undersell The Gray-Tallant Co.

The buying public know this—and the public will find this fact more strongly emphasized than ever on the last day of

Duluth's Greatest Drug Sale.

This statement applies specifically to **every article on our list of more than 100** patent medicines, face powders, toilet preparations, perfumes and druggists' sundries now on sale—including—
Lydia Pinkham's Compound, Dr. Pierce's Favorite Prescription, Fletcher's Castoria, Syrup of Figs, Kilmer's Swamp Root and Peruna.

Gray-Tallant Co

NEW HOUSE FIREPROOF

Barnett & Record Company Gets Contract for Peavey Working House.

Will Be Built of Steel and Tile—Plans Not Here.

The contract was awarded at Minneapolis today to the Barnett & Record company for the building of a new working house for the Peavey Terminal system in Duluth.

None of the plans are here, and all the negotiations were conducted between the Minneapolis offices of the two firms. All that is known here is that the new house will be built of steel and tile, and will, therefore, be of a strictly fireproof construction.

The working portion of the house will probably have the same capacity as the old, that is designed to handle the same amount of grain approximately, but it is not the expectation that the new house will have as great a storage capacity. The burned building, besides being the working house, had storage for more than 1,000,000 bushels of grain.

The time within which the work must be completed is not known here, but as it is the company must have it at the earliest possible moment, the work will, without doubt, be speedily done.

TRAINING TEACHERS

Discuss Conditions Pertaining to Kindergartens at Milwaukee.

Milwaukee, April 3.—A conference of training teachers and supervisors who are attending the meeting of the International Kindergarten union, was held behind closed doors this afternoon, when the subject, "The training of kindergarteners under differing conditions," was discussed.

Miss Alice O'Grady of Chicago said the needs of the profession required personality, enthusiasm, culture and scholarship and general pedagogic insight.

Miss E. W. Glidden of Brooklyn, N. Y., spoke to the theme "Relation of general courses in education, and in philosophy to the specific and technical kindergarten courses."

She believed the average high school graduate is too young and too immature in her thinking to grapple with the problems of general philosophy or even of life itself and therefore recommended leaving the study of general philosophy and other broad culture subjects for graduate work.

To Lumber Dealers

Sealed proposals will be received at the office of the Repair Department of the Board of Education, of the City of Chicago, Room 700 Tribune Building, Chicago, up to the hour of 12 o'clock Noon, of Thursday, April 12, 1906, for the following lumber:

300,000 ft. No. 1 common maple, 1 inch rough. (To be in condition to be immediately placed in dry kiln.)

30,000 ft. No. 1 common and better maple, 2 inch rough.

All to be delivered F. O. B. Chicago.

No proposal will be received after the hour specified in this advertisement.

The Board reserves the right to reject any or all proposals or any portion of any proposal submitted.

COMMITTEE ON BUILDINGS AND GROUNDS.
Chicago, March 30, 1906.

THE BLAKE HAT

THE BLAKE HAT HAS NO EQUAL.

Soft Hats of conservative shape—imperative for the middle aged, appropriate for the young man. All colors.

AT YOUR HATTER'S.

Easter Spring Ov'rcoats $10 to $30.

The BIG DULUTH

HAVE A LOOK

at yourself before leaving your office. See yourself as others see you. You can do this by having the **YALE LAUNDRY** place a cabinet in your office.

No need then for you to look anything but right.

EDISON THE WIZARD

We are headquarters for Edison Phonographs and the famous Gold Moulded records—the No-Scratch kind. We carry every record in the catalogue. Machines sold on the easy payment plan.

B. F. HATHWAY,
200, 201, 202 ALWORTH BUILDING.
Zenith Phone—Office, 261; Res., 329-Y.

"What To Drink"

Dr. Willis P. King, Kansas City, former president of the Missouri State Medical Society and vice-president of the American Medical Association, speaks of beer in the following terms:

"Beer, to persons in moderate health, where used in moderate quantities, does not only increase the weight and strength of the body, but has the influence of aiding the digestive apparatus to digest other things taken as food. For nearly forty years I have prescribed our best beers, ordering three to four glasses a day, in a great variety of ailments, and the results have been uniformly beneficial."

You are kindly invited to visit this brewery and to watch the process of manufacturing beer, or be shown the product in the different stages of its manufacture. You will, if you do so, become convinced that there exists no more honest and no purer drink than American beer.

Try a case at your home.

DULUTH BREWING & MALTING CO.
Either 'Phone 241.

Examination FREE

Eye, Ear, Nose and Throat

DR. BEST,

Rooms 1 and 2, 26 W. Superior St

WE MAKE A SPECIALTY OF

INKS

Court House Ink—a special one for records. National Bank Ink—non-erasible. Higgin's Eternal Black—writes black, stays black.

Albertson's

NOTICE!

HATS MADE OVER

into the latest style—cleaned, dyed, reblocked and re-trimmed equal to new. The Spring blocks and shapes have arrived.

Hats called for and delivered promptly. Zenith 'phone, 1637-D.

C. VOLLAND,
The Hatter.
NO. 20 FIRST AVENUE EAST.

French & Bassett
DULUTH, MINN.

First Street and Third Avenue West, Duluth, Minn.

COMPLETE HOUSE FURNISHERS

Our Easy Payment Plan

Is a great convenience to those with monthly or weekly incomes, and terms will gladly be arranged to suit you.

There is no extra charge for this arrangement, and you will find our prices from 10 to 20 per cent lower than other stores. We invite comparisons.

The Square Deal

Is just what you get in this store at all times and under all circumstances. The same *"Thank you"* is here whether you buy on payments or for cash.

THE STAGE

TONIGHT'S ATTRACTIONS.

METROPOLITAN—"The Mascottes."

COMING ATTRACTIONS.

LYCEUM—Wednesday, Paul Gilmore in "Capt. Debonnaire."
LYCEUM—Thursday, "Yon Yonson."

THE MASCOTTES.

Lively Bunch of Entertainers at Metropolitan This Week.

The Mascottes are a lively lot of entertainers and they evinced a distinct desire to please a large audience at the Metropolitan last evening. The crowd was not backward at all and whenever a stunt was accomplished which gave general satisfaction, there was much applause most of the time.

"Irish Daddies" and "A Jealous Woman" are the titles of the burlesques, which surround the olio on all sides. The first named appears to be the result of the Parrett Brothers' work while W. H. Williams is, according to the program, responsible for "A Jealous Woman." The comedy gave great satisfaction last evening and some of the songs are pretty.

Ed Shayne contributed the opening act to the olio. Mr. Shayne is a Yiddish comedian with a dialect that he ought to give away guide books with. Fields and Muson are comedy sketch artists. Lavigne and Page are comedy acrobats with a wire as the basis for their operations. Wilbur Held accomplishes a monologue and the Batchelor Sisters sing and dance, the way stage sisters will. The great Bartell troupe is composed of some mighty clever acrobats. Their act concludes the olio.

PAUL GILMORE.

Swashbuckling dramas of "The Three Musketeers" type once more are on the crest of the wave for favoritism. The funniest recent example of that thrilling kind of play will be at the Lyceum tomorrow evening when Paul Gilmore will present "Captain Debonnaire." Despite his great success in drawing room plays like "The Tyranny of Tears" and "The Mummy and the Humming Bird," it is in the plumed hat, top boots, cloak and sword of the early cavalier that Mr. Gilmore is at his very best.

"YON YONSON."

Manager P. J. Kennedy has this year engaged as one of the most popular features of "Yon Yonson," the original "Lumbermen's Quartet," which has made such a great hit throughout the country. This was done in spite of the fact that the quartet had offers to go abroad and remain the whole season, dividing the time between the Empire Music hall in London and the Wintergarten in Berlin. The clever musical four will be seen in the elaborate production of the noted Swedish-American play at the Lyceum Thursday evening.

California Excursions.

On account of the Imperial Council Ancient Arabic Order, Nobles of the Mystic Shrine convention, Los Angeles, Cal., the Minneapolis & St. Louis R. R. will sell tickets to San Francisco and Los Angeles, Cal. from April 25th to May 5th, limited to July 31st for return passage at rate of one fare for the round trip. Rate will apply going via any direct route, returning via any other direct route. Stop-over privileges granted. For further particulars call on agents or address A. B. Cutts, G. P. & T. A., Minneapolis, Minn.

ENGINEER MURDERED.

Wilkesbarre, Pa., April 3.—Charles Gallagher, a stationary engineer in the employ of the Central railroad of Jersey, was murdered today on a lonely road at Sugar Notch, a mining town near here. He was shot through the head, and the upper portion of his body was mangled by clubs and stones. An attempt was made to incinerate the body. It is said the murdered man had incurred the enmity of the foreigners residing in the vicinity of the murder.

MAY BE INSANE.

Moscow, April 3.—M. Abramhoff, the officer accused of maltreating Mlle Spiridonevo, who shot M. Luzhenoffsky, chief of the secret police at Tamboff, is confined in a hospital here under order from the military authorities that he be examined as to his sanity.

THE VELVETY FLAVOR OF THE "INVENTORS"

You'll find "Inventors" mild but not weak—not thin.

There's body to their smoke—the body that comes with carefully selected and intelligently cured Havana Leaf.

"Inventors" are delightfully smooth and aromatic.

They draw well because they're all hand made.

They smoke evenly and smoothly and get better with every puff right down to the end.

"Inventors" are the product of intelligence in every part of their making—intelligence in selection of the leaf, in blending, in curing and in rolling them by hand.

A liking for "Inventors" is a compliment to cigar judgment.

"INVENTORS"
ALL SIZES

PRICE 10c

E. M. SCHWARZ & CO., MAKERS, NEW YORK
NOYES BROTHERS & CUTLER, St. Paul, Minn., Distributers in the Northwest

WEST END

EAGERLY AWAITED

Three Things Which West Enders Are Hoping for Soon.

Paving, New Railway and Power—Police Patrol Also Needed.

There are three things in particular toward which West Enders are looking. The first is the finishing of the paving on West Superior street and the repairing of Michigan street; the second is the building of the Lake Superior & Southeastern railway, and the third is the completion of the power plant at Thomson and the distributing station at Fifteenth avenue west. Of course the matter of paving is in a way closest to the hearts of the West end merchants for the reason that the present torn up condition of the streets has a tendency to check business. After that come the other two propositions.

There is considerable of a discussion at the West end as to whether the new water power is going to give much direct benefit to the West end or not. Some believe that West Duluth and New Duluth will profit more than any other parts of the city, but that is disputed by others who believe that the large tracts of land in the West end will be sought for manufacturing plants in view of the fact that property is cheap here, good power—as good as at any other point of the city. West Duluth not excluded—is promised, and the railway facilities are excellent. The decision in this dispute remains to be decided, but it is generally believed that the West end will be one of the points of the city most benefited.

If the city authorities will now get busy and grant the West end a small police station, it will be received with thanks—also a miniature patrol wagon would be of considerable use for the reason that the force of police now busy at the West end, have an enormous territory to cover and, it is believed, should have aid in the way of modern facilities. Lieut. Drennan is now in charge down there.

CHURCH ANNUAL.

Members of Second Presbyterian Church to Meet Soon.

The annual meeting of the congregation of the Second Presbyterian church will be held at the church building, Fifteenth avenue west and Superior street on April 12 at 8 p. m. This being the annual, the congregation at that time will transact all business of the church and will elect trustees and elders for the ensuing year. Rev. S. F. Sharpless the pastor, will preside.

The meeting of the board of lady visitors of the church will be held on Wednesday afternoon at 3 o'clock with Mrs. Sharpless, 30 Twenty-fifth avenue west.

The Home Culture club met last evening at the home of Rev. and Mrs. S. F. Sharpless and a pleasant and profitable time resulted.

TELLS BY THEIR SLEEP

"I can tell by my little ones' sleep when a cold is coming on" said a mother when speaking of the advance symptoms of colds in children. "They toss about, are restless, their breathing is heavy and there are symptoms of night sweats. The next morning I start with Scott's Emulsion. The chances are that in a day or two they are all over it. Their rest is again peaceful and the breathing normal."

Here's a suggestion for all mothers. Scott's Emulsion always has been almost magical in its action when used as the ounce of prevention. Nothing seems to overcome child weakness quite so effectively and quickly as Scott's Emulsion.

SCOTT & BOWNE, 409 Pearl St., New York.

SCHUMANN CLUB

Has Interesting Program and Valuable Instruction.

The Robert Schumann club met Saturday afternoon at the residence of Charles Schell, 2021 West Fourth street. An interesting program was given in which Miss Gerda Olsen of the sixth grade who gave "La Ronde Des Archers" op. 25, by Concone in a very creditable manner, assisted. The remainder of the program was given by the intermediate grades, and each pupil showed a marked improvement since their last performance. The following numbers were given:

Piano Duet—"Silent Wishes"..... Lilly and Anna Wester.
Piano Solo—"Merry Day" ..... Myrtle Olson.
Mandolin Solo—"Song of the Nightingale" ..... Anna Olson.
Piano Solo—"Dancing In the Sunshine" ..... Edith Lindstrom.
Piano Solo—"Flag Day March"... Alice Lundberg.
Piano Solo—"Robinson Crusoe ... Florence Swenson.

At the close of the program the class was shown an old Swedish "Psalmbook" printed in 1848, and in which their instructor, Mr. Anderson, received his first music lessons from his father. On the last page is an illustration of the elements of music and the keyboard of the old-time clovitu. On this page the boy battled with the notes and hoed potatoes on the old homestead. Its pages are now time worn and yellow with age, but it proves a valuable treasure to its owner. The meeting closed with refreshments and a social chat.

Turners Will Banquet.

The Norwegian Turners' society of the West end has made arrangements to give a banquet at Svea hall on next Sunday evening and the committee in charge is arranging a very fine program, including a number of quite prominent speakers and some excellent musical numbers. This committee consists of Ingvold Sveen, Andrew Thompson, G. H. Husebý, A. K. Frederickson and John C. Wesenberg.

The society formed about two months ago and has a membership of 70 at this time. A boys' class is now being formed and about eighteen applications are in for it.

Victor Jutin Married.

West enders are interested to hear that Victor Jutin, the West end shoe store man has just been married, and will shortly be housekeeping in the West end. His bride was Miss Olga Dahlen of Minneapolis, and the wedding occurred at her home there on March 26. Mr. and Mrs. Jutin are at present boarding with friends, and will shortly start housekeeping in the West end.

West End Shortrails.

The guild of St. Luke's Episcopal church will meet on Thursday afternoon with Mrs. G. D. Hoare of 417 Twenty-sixth avenue west.

On Friday evening, at 7:45, the usual Lenten services will be held at St. Luke's church, conducted by the rector, Rev. Roderick J. Mooney.

You are sure to get what the doctor orders if you take your prescriptions to the "Lion Drug store."

Miss Mary H. Norain has gone to Denver, where she will make her home in future.

Henry T. Lofgren, state deputy of the North Star Benefit association, left today for St. Paul and other parts of the state to look over the various observatories of his order.

James Preston has gone to Bariboo, Wis., to attend the funeral of his brother, who died there a day or two ago.

John McLeod has bought out Joseph W. Cummings' oil business, and is hitting the grit with the wagon nowadays.

Preparations are well under way for a grand concert, to be held at the Mission church, April 26. A special chorus of seventy voices are having weekly rehearsals for the occasion. Assisting will be the string orchestra and other talent.

Pure drugs at the "Lion Drug store."

CARDINAL MERRY DEL VAL

Is Opposing Archbishop Ireland's Creation as a Cardinal.

Rome, April 3.—Friends of Archbishop Ireland find the greatest opposition to his promotion on the part of Cardinal Merry Del Val, secretary of state, who resents the archbishop's action at the time of the Spanish-American war. Cardinal Merry Del Val's father was then Spanish ambassador to the Vatican, and protested, through Cardinal Rampolla, who was papal secretary of state at the time, against Ireland's anti-Spanish attitude.

MANGLED BY TRAIN.

Fond du Lac, Wis., April 3.—L. J. Mason of Chillicothe, Ohio, was found horribly mangled at the Wisconsin Central railroad bridge here. The police scents a crime mystery. Railroad officials claim he went to sleep on the track. The body was wedged into a switch frog. He had been running a photograph gallery here.

RAILROADS

F. J. OBER IS APPOINTED

City Ticket and Passenger Agent for Northern Pacific.

Reports From the East Indicate a Heavy Tourist Business.

F. J. Ober, for the past ten years connected with the passenger department of the Northern Paiefic road, has been appointed city ticket and passenger agent in Duluth, succeeding J. H. McFadzean, resigned. During the last two years Mr. Ober has acted as traveling passenger agent, with headquarters at Fargo, N. D., and prior to such service was chief ticket clerk in the company's Minneapolis office.

Mr. Ober is a young man with an excellent record in the railway service. His long experience in the passenger and ticket business makes him well qualified to fill his new position to the satisfaction of the traveling public, as well as to that of the officials of the road. He has been acting as local ticket and passenger agent for several days, but his official appointment was not announced until today.

THE TOURIST BUSINESS.

A. B. Smith Predicts Heavy Passenger Business for Summer Season.

A. B. Smith, assistant generel passenger agent of the Northern Pacific, who is in the city today, is quite enthusiastic over the prospects for a big passenger business on the Western roads this year, and says that a good portion of the tourist travel will pass through Duluth.

"The reports we are receiving from our Eastern representatives in regard to the summer business in prospect are of a most encouraging nature," said Mr. Smith, this morning. "All indications point to a heavy tourist travel, which should begin in earnest early in June, for the special summer rates to coast points, $60 for the round-trip, go into effect the first day of June.

"This should be one of the best years in the history of the Northwest in point of the number of tourists visiting this section of the country, possibly equaling that of last year when the Portland exposition resulted in drawing travel to the West, which broke all existing records. Many of these tourists will come via the lakes, and Duluth will get her share of them.

"The growth and development of the Northwestern states has been truly remarkable in the last few years, and has been more rapid than that of any other part of the United States. The interests of the East in the West, particularly in the Northwest, are becoming more extensive every year, calling for a larger travel in this direction, aside from the tourist business. The fact that Seattle is now the gateway to the Orient, made so by James J. Hill's line of big steamships, is proving, and will further prove, a great inducement in diverting travel into Northern channels from the Southern route."

Stripping Cars Received.

Consignments of stripping cars from the Kilgore-Peteler Car works of Minneapolis are being received at Hibbing and other places on the range every little while, for the Oliver Iron Mining company. The company placed a large order for these cars with the Minneapolis concern early in the winter and the deliveries will be distributed all through the coming ore shipping season.

Railroad Notes.

I. A. Nedeau of Seattle has formally resigned his post as general agent of the Northern Pacific, but has not yet left the service of the company. He is to become vice president of the Seattle chamber of commerce. No successor of Mr. Nadeau has been chosen.

R. W. Bryan, who has succeeded Frank Bell, formerly superintendent of car service of the Great Northern road, assumed his new duties yesterday. Mr. Bryan's title will be general superintendent of transportation, the position of superintendent of car service having been abolished.

The work of hauling in supplies for carrying on construction work along the line of the extension of the Duluth, Rainy Lake & Winnipeg road to the border is progressing at a rapid rate. Forty teams are now engaged in hauling the supplies. Actual construction work will begin in the very near future.

GIVING OUT.

The Struggle Discourages Many a Citizen of Duluth.

Around all day with an aching back;
Can't rest at night;
Enough to make one "give out."
Doan's Kidney Pills will give renewed life.
They will cure the backache;
Cure every kidney ill.

Here is Duluth proof that this is so:

Leander Sinotte, rug manufacturer and carpet cleaner, of 1701 Michigan street, Duluth, Minn., and living at the corner of Michigan street and Eighteenth avenue, says: "Some six years ago I gave a testimonial in favor of Doan's Kidney Pills, because I felt so well pleased with the prompt relief from trouble with my kidneys and back which the use of this remedy brought me. I had been annoyed with constant dull pains across the loins and through the kidneys. To stoop or attempt to lift anything was sure to bring on sharp twinges of pain. The action of the kidneys was irregular. I tried many remedies until I got Doan's Kidney Pills, but found little relief and no permanent relief. The treatment with this remedy completely drove out the whole trouble, and as six years have passed without any return of the complaint, I consider my cure a permanent one."

For sale by all dealers. Price, 50 cents. Foster-Milburn Co., Buffalo, New York, sole agents for the United States.

Remember the name—Doan's—and take no other.

Easter Perplexities

What to Buy! Where to Buy!

First of all you should buy at a SAFE store. One always ready to "make good," and whose guarantee is backed up by years of sound regard for its patrons' needs and welfare.

Then you should buy at the BEST store, and there can be but one "best" store in any community, as the term itself implies. And the word "best" is not used here in any vainglorious sense—does not imply that there may not be other good stores—but in the sense that this store handles only the highest class of merchandise, and has built its reputation on that class of goods alone. Indeed there is nothing we take more pride in than the fact that whether you buy a suit at $19.50 or one at $150, that of its own type it is the best that can be produced.

And then you should go to **"Style Headquarters"** for your clothes, if you desire to be considered a woman of fashion—one that knows what smart and fashionable clothes are and should be—and in determining that store you should be guided by the size and variety of its stocks, and the extent to which it keeps or has the opportunity of keeping in touch with fashion centers.

Judged by all of these standards there can be but one place for you to buy, and that, HERE.

THE DRAPERY CLEARANCE GROWS APACE
MAIL ORDERS A SPECIALTY.

The Store of Quality — Silberstein & Bondy Company — The Store of Quality

OIL TRUST TO REFORM?

Said That it May Abandon the Policy of Secretiveness.

Commissioner Garfield Says Hadley Obtained No New Information.

Washington, April 3.—The success of Attorney General Hadley of Missouri in wresting secrets from officials of the Standard Oil company, apparently is more highly appreciated by the country at large than by Mr. Garfield, chief of the bureau of corporations of the department of commerce and labor.

Commissioner Garfield asserts that Messrs. Rogers and Archbold have said no more in answer to the interrogatories of Mr. Hadley than they communicated to him some time ago. Since Mr. Garfield has never given any intimation that he possessed the facts recently brought out by Mr. Hadley, it is obvious that the matter came to him in entire confidence and perhaps with some understanding on the subject of immunity.

The commissioner of corporations expresses the opinion that the action of Messrs. Rogers and Archbold in finally answering Mr. Hadley's questions means that the Standard Oil company has decided to reform. He thinks that the policy of secretiveness will be abandoned, that the great corporation will permit its subsidiary companies in the various states to be openly identified with it and that in many other ways it will be different from what it has been in the past. This, Mr. Garfield thinks, is due to what he calls the campaign of education which the bureau of corporations has been carrying on under his direction for some time past. In further support of this opinion he cites the last annual report which the United States Steel corporation, commonly known as the steel trust, has submitted to him. In this report it is frankly admitted that manufactures of steel are sold cheaper abroad than in the United States. It is stated, however, that the level of prices abroad is getting closer to that which prevails here, but it is not made plain whether this is due to a decrease in the price at home or an increase in the price in other countries. Because of the general situation brought about by the high protective tariff policy, it is assumed that the difference between the two schedules is being diminished by higher prices of steel products in the United States. In the absence of authoritative information, however, definite conclusions on this point should be withheld.

The steel trust report filed with Mr. Garfield gives the name of each subsidiary company, together with a full statement of its liabilities and assets, and many other facts of interest concerning them. No similar report ever made in the past has contained such a large amount of details. Mr. Garfield says it is the most comprehensive of the kind he ever saw and a distinct advance over the one submitted to him a year ago. He hopes and believes that the improvement will continue.

When asked why the Standard Oil officials continued to resist Attorney General Hadley's efforts to get information from them for so many months after they had furnished the same information to the government, Commissioner Garfield said that, in his opinion, Messrs. Rogers and Archbold either acted with a degree of obtuseness very unusual for them, or else they feared that all the states would follow the example of Missouri and attempt criminal prosecutions. Personally, Mr. Garfield thinks it best to give the Standard Oil company a chance to work out its own salvation. He does not think it would be wise for any of the states to attempt to emulate Missouri just at this time.

Mr. Garfield regards the recent decisions of the supreme court in the tobacco and paper trust cases as a great victory for the government. They will enable the bureau of corporations to get a general "look at the books." He points out that it is the policy of the bureau to conduct investigations first and prosecutions afterwards, rather than the reverse. People seem to have misunderstood this all along. The bureau was not established to conduct prosecutions. That is the function of the department of justice. The bureau of corporations is responsible merely for the securing of information. In other quarters it is suggested that the recent decision of Judge Humphreys in the beef trust cases robs such information of whatever value it might otherwise possess.

Commissioner Garfield asserts very positively that the oil situation in Kansas is by no means as bad as it has been represented to be by many newspapers and individuals. The unsatisfactory status there, he says, has been due much less to the machinations of the Standard Oil company than to the failure of the producers to keep their tankage facilities up to the standard required by the rapidly increasing production. As soon as there are enough tanks in which to store the oil, he says, the situation will present an entirely different aspect, and, in his opinion, much of the bitterness now manifested toward the Standard Oil company will disappear.

Mr. Garfield will commence the issuance of his report on the Standard Oil company's activities about a month hence. The report will be published from time to time in sections as the information is received and put in shape.

COMPANY WINS SUIT.

Lineman Knew Power Was on While Splicing Cable.

Hudson, Wis., April 3.—The case of Mrs. Walter Stevens of Minneapolis, against Christian Burkhardt, proprietor of the Willow River Electric Light company, was decided in favor of the defendant. The plaintiff sought to prove that her husband, Walter Stevens, a lineman in the employ of the Northwesern Telephone company, came to his death at Hudson, July 14, 1905, while splicing a cable at the top of a telephone pole, through the fault of the light company, as an electric wire of that company with power turned on gave him a fatal shock. The defense proved by its witnesses that Stevens knew that the power was on at the time and had been warned to wait till it was turned off. After hearing the testimony, Judge Helms took the case away from the jury and ordered a verdict in favor of the defendant.

EASTER TOP COATS $10 to $25.

The BIG DULUTH

Eat Whenever You Are Hungry

Old Theory That Eating Except at "Meal Times" Caused Bad Health Proves False.

For a long time many people have argued that eating at irregular hours deranged the stomach and that health could not be sustained unless meals were taken at regular periods. Many others have maintained that the time to eat is when we are hungry, and at no other time, for (this is true) without an appetite the food eaten cannot be properly digested. And now, at last, the discussion is ended.

One well-known physician has recently demonstrated, by the experience of his own healthy, happy children, that nutritious, easily digested food is healthful no matter when it is eaten, just so there is desire for the food.

Malta-Vita, the delicious, appetizing, perfect whole-wheat food, can be eaten at any hour, day or night, at "meal-time" or other times, and always has a refreshing, strengthening, invigorating effect. This is because it is so easily digested that all its rich nutrition is quickly taken up by the blood. Even very young children, convalescents and confirmed invalids are never distressed by eating Malta-Vita. A bowlful with milk or cream whenever they are hungry gives them all the needed nourishment and never deranges the stomach. It is just as good for the well and strong as for the sick and weak.

Malta-Vita is simply the whole of the best white wheat, cooked and steamed, freely mixed with pure barley malt extract, then rolled into wafer-like flakes and baked crisp and brown. The malt extract turns the starch of the wheat into maltose, or malt sugar, a food so valuable that physicians everywhere recommend it.

All grocers sell Malta-Vita. There is no other food so good to eat. Now 10 cents.

ARE YOUR KIDNEYS WEAK?

Thousands of Men and Women Have Kidney Troubles and Never Suspect It.

To Prove What the Great Kidney Remedy, Swamp-Root, Will Do for YOU, Every Reader of The Duluth Evening Herald May Have a Sample Bottle Sent Absolutely Free by Mail.

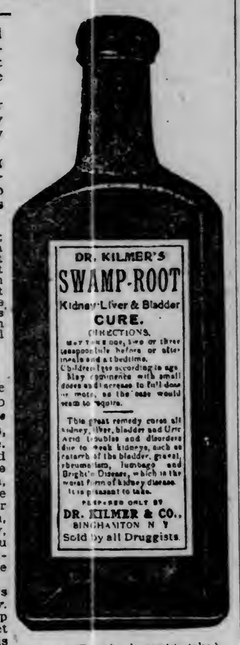

(Swamp-Root is pleasant to take.)

It used to be considered that only urinary and bladder troubles were to be traced to the kidneys, but now modern science proves that nearly all diseases have their beginning in the disorder of these most important organs.

Therefore, when your kidneys are weak or out of order, you can understand how quickly your entire body is affected, and how every organ seems to fail to do its duty.

If you are sick or "feel badly" begin taking the great kidney remedy, Dr. Kilmer's Swamp-Root, because as soon as your kidneys begin to get better they will help all the other organs to health. A trial will convince anyone.

I was out of health and run down generally; had no appetite, was dizzy and suffered with headache most of the time. I did not know that my kidneys were the cause of my trouble, but somehow felt that they might be, and I began taking Swamp-Root. There is such a pleasant taste to Swamp-Root, and it goes right to the spot and drives disease out of the system. It has cured me, making me stronger and better in every way, and I cheerfully recommend it to all sufferers. Gratefully yours,
MRS. A. L. WALKER, 331 East Linden St., Atlanta, Ga.

Weak and unhealthy kidneys are responsible for many kinds of diseases, and if permitted to continue much suffering and *fatal results are sure to follow.* Kidney trouble irritates the nerves, makes you dizzy, restless, sleepless and irritable. Makes you pass water often during the day and obliges you to get up many times during the night. Unhealthy kidneys cause rheumatism, gravel, catarrh of the bladder, pain or dull ache in the back, joints and muscles; make your head ache and back ache, cause indigestion, stomach and liver trouble, you get a sallow, yellow complexion, make you feel as though you had heart trouble; you may have plenty of ambition, but no strength; get weak and waste away.

The cure for these troubles is Dr. Kilmer's Swamp-Root, the world-famous kidney remedy. In taking Swamp-Root you afford natural help to Nature, for Swamp-Root is the most perfect healer and gentle aid to the kidneys that is known to medical science.

How to Find Out.

If there is any doubt in your mind as to your condition, take from your urine on rising about four ounces, place it in a glass or bottle and let it stand twenty-four hours. If on examination it is milky or cloudy, if there is a brick-dust settling, or if small particles float about in it, your kidneys are in need of immediate attention.

Swamp-Root is pleasant to take and is used in the leading hospitals, recommended by physicians in their private practice, and is taken by doctors themselves who have kidney ailments, because they recognize in it the greatest and most successful remedy for kidney, liver and bladder troubles.

If you are already convinced that Swamp-Root is what you need, you can purchase the regular fifty-cent and one-dollar size bottles at the drug stores everywhere. Don't make any mistake, but remember the name, Swamp-Root, Dr. Kilmer's Swamp-Root, and the address, Binghamton, N. Y., on every bottle.

EDITORIAL NOTE.—So successful is Swamp-Root in promptly curing even the most distressing cases of kidney, liver or bladder troubles, that to prove its wonderful merits you may have a sample bottle and a book of valuable information, both sent absolutely free by mail. The book contains many of the thousands upon thousands of testimonial letters received from men and women cured. The value and success of Swamp-Root is so well known that our readers are advised to send for a sample bottle. In sending your address to Dr. Kilmer & Co., Binghamton, N. Y., be sure to say you read this generous offer in the Duluth Evening Herald. The proprietors of this paper guarantee the genuineness of this offer.

ANTHRACITE OPERATORS AND MINERS CONFERRING

(Continued from page 1.)

mail that is pouring in, and forwarding it to the proper officials.

Indiana operators, employing 2,000 of the 15,000 miners, have signed the scale. These mines are scattered over the state. Four signed last night at Washington and six at Terre Haute. Wellington O'Connor, president of the Indiana miners, went to Evansville today to sign the operators of the southern part of the state. He expects all operators in that field to sign at once, except two.

NOT A TON OF COAL

Being Mined in Ohio on First Day of Strike.

Columbus, Ohio, April 3.—Tuesday, actually the first day of the strike of the bituminous miners, promises no solution of the rather complicated situation presented by the split in the ranks of the Ohio operators.

Not a ton of coal is being mined in Ohio today, although a number of independent operators are willing and ready to sign the scale.

The executive board of the Ohio miners is now meeting in Columbus, but the proceedings are being kept secret.

Wilkesbbare, April 3.—There is no change in the mining situation in the Wyoming region today. No attempt was made to resume work at any of the collieries. The railroads have laid off many of their coal crews and also indefinitely suspended a number of telegraphers.

At Forty Fort, near here, a stable boss and his two assistants were assaulted today by three men. Clubs were used by the assailants and one of the men was seriously injured.

Shamokin, Pa., April 3.—The Enterprise colliery operated by W. L. Connell & Co. of Scranton, was started up today, enough non-union men having been secured to keep the machinery in operation. The colliery washery is also in operation and officials say they will ship coal to market.

Johnstown, Pa., April 3.—Three thousand men, or about 50 per cent of the regular operating force, returned to work today at the mines of the Berwind-White company at Windberg. The strikers offered no opposition when the men entered the plant this morning and all is quiet. Fearing trouble last night the sheriff and armed deputies guarded the tipples, but there was no disorder.

REPUBLICAN STATE CONVENTION WILL BE HELD IN DULUTH

(Continued from page 1.)

see any reason for a change from the old order of things.

R. C. Dunn followed with a resolution recommending that the county caucuses be held if possible on Saturday, June 2, and it was adopted. In explanation, he said that the habit of holding them so far in advance of the county conventions made trouble and now was the time, if any, to bring about a reform.

In his speech advocating Duluth as the convention place, he declared that he was a Republican still and for harmony at any cost. And no matter who is the candidate next November, he added, "I hope to be able to vote for him. I ask this consideration for St. Louis county because it is true blue. It should have more. It ought to have the candidate for lieutenant governor—in fact it has a candidate now, and if my vote will bring it there, he shall have it."

It was following the vote for Duluth and the transfer of the Minneapolis count to that city that Eli Warner of St. Paul arose and moved to make it unanimous. This was done. Sam Langum of Preston, who held the proxy of Senator Lord, a gubernatorial candidate, voted for Duluth, and likewise F. E. Gartside and several other committeemen from the southern part of the state. John E. Diamond of Mankato offered a resolution making the endorsement and nomination of United States senator a part of the convention call, and it was adopted without debate. Later, however, its known author, United States Marshal Grimshaw of Minneapolis, received a nasty dig when G. H. Sullivan of Stillwater took him to task for opposition to a resolution recommending that future committees use only the vote on governor as a basis of representation.

On the matter of representation, a resolution was offered making the vote cast for President Roosevelt and R. C. Dunn the basis, but the Princeton man was on his feet in an instant with a protest. It was the proper way, he admitted, but he preferred harmony.

"Friends have come to me," said Mr. Dunn, "and stated that they were going to insist on the use of my vote. I know we should not pay a price for treachery, but the Roosevelt vote nor even my vote is a fair basis. Hennepin county slaughtered me as it did others. I was defeated by a lot of traducers and it is hard not to pay them for their treachery, but it is all over now and should be dropped. I think the only fair way out of this difficulty is to make the average vote for all the state candidates."

With this Mr. Dunn offered a resolution fixing the basis of representation on the average vote cast for himself and the other state candidates, the selection of delegates to be one to every 250 votes or fraction thereof with five delegates at large from each county. His resolution was adopted.

AGREEMENT REACHED

Detroit, April 3.—The labor committee of the Lumber Carriers' association and representatives of the Marine Cooks and Stewards' union reached a wage agreement yesterday.

The cooks had demanded an increase of from $10 to $20 per month, but the increase was not granted. On steamers carrying thirteen men, however, the cooks will get a raise of $5, making their pay $85 a month. It was agreed that no women cooks should hereafter be employed except such as had been on the boats previous to 1906.

Half-Sick

When your nerves are weak, when you are easily tired, when you feel all run down, then is the time you need a good strong tonic—Ayer's Sarsaparilla. Your doctor will tell you why it has such power over weak nerves, why it makes the blood rich, and why it gives courage and strength. Ask him if it is not just the medicine you need.

We have no secrets! We publish the formulas of all our medicines! J. C. Ayer Co., Lowell, Mass.

MISSIONARY CONFERENCE

Prominent Workers to Speak at Pilgrim Congregational Church.

The Sessions Will be Held Morning, Afternoon and Evening.

Many of the most prominent and energetic missionary workers in the Congregational church will be present at the missionary meeting which will be held tomorrow at the Pilgrim church in Duluth.

Able speeches on the work that is being done to spread the gospel in different climes will be given at the morning, afternoon and evening sessions. The evening session will be especially for men, and will be held in connection with a supper in the church parlors, at 6:15. There will be an informal reception to the speakers half an hour before the supper.

At the head of the missionaries who will attend the meeting tomorrow is Rev. Arthur H. Smith, D.D., of China. Since 1880 Dr. Smith has been located at Pangchuang, and in addition to carrying on an effective work, has written a number of interesting and well known books on China and its people.

Others who will speak are: Rev. Francis M. Price, formerly stationed in China, but who established the new work at Guam, with which he is still connected, and who is a pioneer in this field, and has translated the gospels and the Psalms into the Chamorro language. Rev. A. N. Hitchcock, Ph.D., secretary of the American board for the interior states, with headquarters at Chicago, who has general oversight of the conferences in the interior district. Rev. John K. Browne, who has been connected with mission work in Turkey for many years; Rev. Charles H. Maxwell, who has just resigned on the prosperous pastorate in Minneapolis to accept an appointment under the American board to Africa; Rev. Irving M. Channon of Micronesia, who has been in charge of work in the Gilbert Islands for many years; Frank Kimball and E. H. Pitkin of the Second Congregational church of Oak Park, Chicago, both laymen, but prominent supporters of missionary work.

The opening session of the meeting tomorrow will be called to order at 10:30, in the lecture room of Pilgrim church. This session is for pastors, church officers and other friends of the work. The program for the afternoon and evening sessions follow:

AFTERNOON SESSION.

Rev. Henry O. Hannum, presiding.
Devotional service.
Foreword, Rev. Irving M. Channon of Micronesia.
Address, Rev. Francis M. Price of China and Guam.
Hymn.
Closing words, Rev. Arthur H. Smith, D.D., of China.
Prayer.
Hymn.

EVENING SESSION.

Rev. Alexander Milne, presiding.
Address, Rev. Arthur H. Smith, D.D., of China.
Brief address, Rev. John K. Browne of Harpoot, Turkey.
Closing remarks, Secretary A. N. Hitchcock of Chicago.

Don't Forget the 3rd REGT. BAND DANCE AT ARMORY TONIGHT
TICKETS 50 Cents.

CASS LAKE SHOOTING.

Unknown Man Enters a Saloon and Shoots the Bartender.

Cass Lake, Minn., April 3.—To be shot twice while standing behind a bar ready to wait upon a man whom he thought a customer was the experience of Moses Beauregard, aged about 55 years and bartender at the Dennis St. Louis saloon. Mr. Beauregard received one bullet in the lower right side and one in the left hand. His condition is reported as not being dangerous.

According to Mr. Beauregard's own story, he was in the saloon alone about 3 o'clock Sunday morning. He was sitting on a chair at the rear end of the bar when a man entered the place from the front door and walked up to it the bar. Mr. Beauregard arose and walked up to the man, thinking that he was a prospective customer. When opposite the man the latter drew a revolver and without a word shot twice, both bullets taking effect, one in his side and the other in his hand. Mr. Beauregard retained his presence of mind in spite of his wounds and, turning to the back bar, secured a revolver. By this time, however, the would-be murderer had reached the door and although Mr. Beauregard fired three shots at him it is not believed that either of them took effect.

Mr. Beauregard declares that he never saw the man before and knows of no possible reason for the shooting, which appears to be the act of an insane person. Mr. Beauregard is resting easily and it is expected he will recover.

SECRETARY LOEB IS THROWN FROM HORSE.

Washington, April 3.—William Loeb, Jr., secretary to the president, was thrown from his horse last evening while riding and so badly shaken up that he will be unable to be at the White House today. No bones were broken and it is expected he will be at his desk again in a day or so. The horse he was riding is a cayuse presented to him by Capt. Seth Bullock. He is a skittish animal and the accident happened by reason of the horse shying at an object at the roadside. The horse had not been ridden for several days and was very fractious.

HOWARD TO BEGIN TERM.

Louisville, April 3.—James B. Howard, who has been in jail here pending the disposition of his case by the United States supreme court today was taken to Frankfort to begin his term of life imprisonment to which he was sentenced for the murder of William Goebel.

Used by Millions
Calumet Baking Powder
Complies with the Pure Food Laws of every State.

HOMESTEAD RULES MADE MORE RIGID

Department Will Insist on Eight Months' Actual Residence.

Washington, April 3.—Secretary Hitchcock has put all homesteaders on the public lands on notice, that if they intend to commute their entries, they must remain upon the land continuously during eight months of the fourteen.

Three decisions have been handed down by the secretary in the past month. One case came from South Dakota, another from Nebraska, and the third from Oklahoma. In all three cases the entrymen had offered proof with their applications to commute, which was deemed insufficient as to residence, by the commissioner of the general land office, whose opinion was sustained by the secretary.

Under the practice of the interior department, a homesteader may take six months to establish a constructive residence on the land covered by his application—that is, he may take that length of time to go upon the land and build his house and start cultivation. The commutation period is fourteen months from the date of entry, when the entryman, upon paying $1.25 an acre for his holdings, and submitting satisfactory proof of residence during that period, may receive a patent for the land covered by his entry.

The secretary is very positive in holding that the last eight months of the commutation period shall be those of actual residence. On this point he says that "in commutation cases the law not only requires that it shall clearly and satisfactorily appear from the proof that the bona fide residence was established within the six months from the date of the entry, but also that the actual residence upon the land has been continuous from the time it was established until the date of the making of final proof.

In the cases recently decided, the proof is rejected without prejudice, which means that the entrymen are privileged to go back upon the land and establish residence and otherwise comply with the law at any time within the five-year life of the entry.

It is expected that, when these decisions gain wider circulation in the public land states, there will be a general compliance with the law, or else a lot of homesteads will be relinquished. Developments along this line are looked for along the extension of the Milwaukee railroad from Evarts, S. D., to Seattle, where the local land officers have been kept busy in recent months receiving homested entries.

BUCKMAN MUST FIGHT.

Sixth District Congressman Has an Opponent in C. S. Benson.

St. Paul, April 3.—Charles S. Benson of St. Cloud has paid $20 into the state treasurer and filed his affidavit as a Republican candidate for congress in the Sixth District.

This step was wholly unexpected, and as the application came by mail, no explanation was vouchsafed. It is evident, however, that Mr. Benson intends to jump Congressman Buckman's claim, and by getting on the ground early, make himself the candidate of the Buckman opposition. He has been active in politics for some years, and was chairman of the old Sixth district congressional committee in 1896, when Page Morris was first elected. He is now manager of the St. Cloud Waterpower company. He has not trained politically with Senator Brewer, and probably will not be satisfactory to the latter's friends as his substitute. He is liked by them, however, in being an enemy of Buckman.

Rheumatism Makes Life Miserable.
A happy home is the most valuable possession that is within the reach of mankind, but you cannot enjoy its comforts if you are suffering from rheumatism. You throw aside business cares when you enter your home and you can be relieved from those rheumatic pains also by applying Chamberlain's Pain Balm. One application will give you relief and its continued use for a short time will bring about a permanent cure. For sale by all druggists.

HIBBING PRESBYTERIANS

Hold Their Annual Business Meeting and Elect Officers.

Hibbing, Minn., April 3.—(Special to The Herald.)—The annual business meeting of the Presbyterians of Hibbing was held in the First Presbyterian church on Monday evening. This meeting was for the purpose of hearing and passing upon the reports of officers and of all the departments connected with the church. After this the election of officers took place. It was decided by unanimous vote to elect two more elders and two more trustees for a term of three years each. The elders-elect are M. H. Pearce and M. E. Pearce and the trustees-elect are W. N. Treneery and D. D. Wadsworth. Rev. Charles P. Bates, pastor of the church, dismissed the gathering with a prayer.

The Worn-out Mother
Requires the Most Strengthening Food
Ozomulsion
The Cod Liver Oil Emulsion "Par Excellence."
For the burdens and trials of motherhood—nursing and household duties—Ozomulsion has proved to be the ideal sustaining food when supplemented by rest. Immediate improvement follows the daily administration of Nature's Food—
OZOMULSION
Beneficial Results are Obtained after the First Dose.
There are two sizes—8-oz. and 16-oz. Bottles; the Formula is printed in 7 languages on each.
OZOMULSION LABORATORIES
98 Pine St., New York.

PLANS FOR HOLIDAYS

Y. M. C. A. Members Will Spend Easter Vacation in Enjoyable Manner.

Interscholastic Baseball League Will be Organized This Year.

Plans for the Easter vacation were arranged last evening at the meeting of the outing committee of the boys' department, Y. M. C. A.

On Monday morning there will be a roller skating party, the boys leaving the building at 9:30 a. m.

Monday afternoon there will be an observation trip to the weather bureau and on Tuesday evening a trip to the Zenith blast furnace and coke ovens.

Thursday evening, Prof. Phillips of the high school will give a talk on clam fish and the pearl fishing industry, and Saturday afternoon the boys will take a hike to the Crescent City.

In addition to these events, there will be a mysterious social at the gymnasium Wednesday evening, and also a program of indoor sports some time during the week.

William Eklund was selected a delegate to attend the boys' conference at Lake Geneva in August.

• • •

The baseball league which was so successful last season will be conducted again this season, but will commence somewhat earlier on account of the early summer vacation. It is proposed to have both West and East end leagues, and the winners in each league will play off for a trophy. In this way the teams will be able to play more games and finish the contest by the end of June. Each school in the city will be eligible to enter the league.

After the Easter vacation, Secretary McLeod and Physical Director Cole will make arrangements for the big interschoolastic field meet, and a committee of boys from the different schools will be appointed.

• • •

The boys from the gymnasium classes will give their closing gymnasium exhibition in the auditorium of the boys' department Friday evening at 8 o'clock to which all the parents and friends are invited. In addition to the various exercises on the apparatus there will be two wrestling matches, between Charles Bradley and Archie Brown, and Clarence Rankin and Morris Silk.

• • •

The international Bible study examinations will take place tonight and tomorrow night, commencing at 7:30. About fifty boys in all will take the examinations.

D. B. HILL'S HEALTH RESTORED.

New York, April 3.—Former Senator David B. Hill, who went to Camden, S. C., early in the winter, because his health was very poor, will, return from the South in a few days. Friends of Mr. Hill who have seen him recently say that his health has improved greatly in the last few months. When he went South his condition was such as to worry his friends a good deal.

Duluth Hive, No. 1, L. O. T. M.

Will entertain public at roller skating at Temple Roller Rink, Wednesday evening, April 4. Elegant prizes will be given to most graceful couple. City officials to act as judges. General invitation to all. Usual prices.

HAPPENINGS IN THE DAKOTAS

Cando Man Slides From Schoolhouse Roof and Fractures Skull.

NORTH DAKOTA

Cando—Harold Olson, 16 years of age, son of Charles Olson of this city, is dead from the effects of a fall from the roof of the school building here. Olson and some companions had been playing about the schoolhouse and found their way to the second story. Looking out of a window young Olson found that it was possible to reach the roof of the building. He clambered out of the window and started up to the roof, but when only part way up he slipped and fell over the edge of the cornice to the sidewalk, forty feet below. He received a fracture of the skull and internal injuries and lived only a few hours.

Towner—The city hall, a one-story frame building, burned Sunday about 4 a. m. In the building was the chemical fire engine, together with the other fire apparatus, all of which was destroyed. The dockets and files of the police judge and also of the county justice of the peace were in the building and were totally destroyed.

The fire was discovered too late for one to get into the building and turn on the chemicals. The origin of the fire is unknown. The property was partly insured.

Minot—John Ruhner, a farmer living three miles east of here, had a rannow escape from death and the lives of several other persons were placed in jeopardy by a runaway on First street, near the Soo tracks. Rohner's team, hauling a load of hay, became frightened and dashed down the railroad track. Rohner was standing on the tongue of the wagon and as the team struck the embankment leaving to the track he was thrown off, but escaped without serious injury. Several buggies were struck by the team in their mad rush and vehicles demolished, seriously endangering the occupants.

Grand Forks—Ole Osmundson, son of O. Osmundson, a prominent farmer of Mallory, Minn., has been missing since Sunday, March 18. The young man has been attending Grand Forks college in this city, and went home March 17 to spend Sunday. He left Mallory the following evening, buying a ticket for Grand Forks. He did not return to school and nothing has been heard of him since, his parents having no knowledge of his disappearance for a week, when he failed to return for an over-Sunday visit. His father is of the opinion that the young man may have gone West, and he is making an effort to locate him, having enlisted the help of the authorities.

Wahpeton—In anticipation of an early break-up of the ice in the Red river the search for the body of the Rev. T. M. Edmands, who disappeared from here on the evening of Dec. 21 last, and who, it is believed, was drowned through an air-hole in the ice, is about to begin with renewed vigor. Circulars, signed by half a dozen business men of Wahpeton, have been distributed throughout the towns along the river north of here offering a reward of $100 for the recovery of the body.

The last seen of the minister was late in the afternoon or early evening of Dec. 21, when he was seen by boys who were fishing through the ice. His hat and coat were found later on the ice near an opening, and it is supposed that he was drowned. Diligent search was made at the time, but without result. It was reported by a man in Winnipeg that Rev. Mr. Edmands had been seen on the streets of that city some months after his disappearance, but a careful investigation of this supposed clue showed that the report was erroneous. The dead man had considerable life insurance, the payment of this being held up pending the recovery of his body.

SOUTH DAKOTA.

Sioux Falls—Information has been received that a jury in the state circuit court for Moody county has returned a verdict of not guilty in the case of George Struble.

About two years ago, soon after the failure of the Egan State bank, at Egan, of which Struble was the manager, he was arrested on the charge of making a false report to the state bank examiner as to the condition of the bank. When the case was originally called for trial, Struble, through his attorneys, demurred to the information.

The demurrer was overruled by Judge Jones of the state circuit court. An appeal was then taken by Struble to the state supreme court, which some weeks ago returned a decision sustaining the action of Judge Jones in overruling the demurrer. In accordance with this decision, the case was tried at a term of circuit court which has just been held in Moody county, with the result that Struble was acquitted of the serious charge against him.

Watertown—After two trips to North Carolina, an exciting chase with bloodhounds through the mountainous wilds of that state and a battle of wits with United States marshals armed with a write of habeas corpus, Sheriff James Horswill of Hamlin county has succeeded in placing Charles A. Jones in the Coddington county jail, where he is awaiting a trial on the charge of forgery.

Jones is alleged to have secured a sum of money on bogus checks in Watertown and Hazel last October, after which he disappeared. A warrant was sworn out for his arrest and a hunt for him began. On Dec. 27 the authorities of Sparta, N. C., a hamlet in the wilds of the North Carolina mountain country, thirty miles from a railroad, notified Sheriff Horswill that they had Jones under arrest. The sheriff on reaching Sparta found that the prisoner had escaped. Bloodhounds were secured and his trail was followed through the mountains for two days, but eventually it was lost.

Nothing more was heard of him until March 10, when Sheriff Horswill received word that he had been taken into custody at Webster, Fla., and then taken to Statesville, N. C. Sheriff Horswill again made the trip to North Carolina, this time finding his man in jail.

He also found, however, two United States deputy marshals awaiting the arrival of a writ of habeas corpus, with which they meant to secure Jones' release. Horswill, however, enlisted the aid of the Statesville sheriff and when the marshals were off guard succeeded in smuggling the prisoner out of jail and into a buggy.

They drove seventeen miles to Mooresville, where they took a train for Charlotte. From there they doubled back to Spartansburg, S. C., from which place Horswill expected to take a train for the North. However, seeing a third United States commissioner standing on the platform, and fearing that he might be waiting to serve the writ, the sheriff jumped from the train with his prisoner and made a rush for another train standing on a sidetrack.

The train took the two back to Statesville, and in passing through that town the sheriff hid his prisoner in the baggage car and thus escaped the service of the habeas corpus writ. The rest of the trip was uneventful.

His preliminary hearing will be held at Hazel on April 17.

J. Freimuth J. Freimuth J. Freimuth

Pre-Easter Selling of HIGH ART MILLINERY

EASTER MILLINERY FOR $10.00.

Wednesday in the Millinery Section—Second Floor, Front.

High art in the sense of their ideal beauty, but inexpensive for all that.

Wednesday offers some exquisite creations at wonderfully low prices. Reproductions of the French modes from our own workrooms—one a gem of perfection in black and white; turned up back; trimmed with bride roses, touched with foliage—a hat with the same appearance as a $25.00 model $10.00

The VOLGA FOR WOMEN

EASTER SHOES FOR WOMEN, $3.50.

Wednesday in the Shoe Section. Annex.

The pre-eminence of this shoe as a standard of quality is fully attested by their wonderfully large sales. An artistic shoe at a popular price. Every conceivable style and shape for the coming summer girl of 1906. The Volga sold exclusively at Freimuth's always $3.50

The STETSON FOR MEN

THE FAMOUS STETSON— $5.00 and $6.00.

Wednesday in the Shoe Section. Annex.

The Stetson—a name synonymous for a perfect shoe—we are exclusive selling agents for this celebrated shoe. Three points to bear in mind—

Style, Service, Comfort.

Always Desired—So Seldom Acquired.

The Stetson high art Shoe $5.00 and $6.00

SYSTEM OF DITCHES

To Drain the Prairie Lands Near Fergus Falls.

Fergus Falls, Minn., April 3.—A comprehensive system of ditches, which will drain prairie lands instead of swamps, has been planned in the flat country from eight to twenty-five miles west of this city, and the survey work is in charge of Deputy County Surveyor Martin Aalberg of this county and City Engineer Blegen of this city. The ditches extend from the western townships of this county completely across Wilkin, and the system already planned contemplates the construction of about eighty miles of ditches. It is estimated that these ditches will redeem 100,000 acres of land, and the cost of their construction will probably run up to $125,000 to $150,000.

None of the land that is to be drained is to be classed as swamp land in the ordinary sense of that term. In fact, in favorable years it has raised some of the best crops ever harvested in the state. But in 1904 and 1905 it has shared the fate of a great many other portions of the Red river valley and the grain has been under water the greater part of the season. Thousands of acres have been utterly ruined, and even where the grain was worth cutting it has been impossible to place binders in the field. Conditions have come to such a pass that farmers are deserting the farms, and drainage petitions are pouring in by the dozens.

Deafness Cannot Be Cured
By local applications, as they cannot reach the diseased portion of the ear. There is only one way to cure deafness, and that is by constitutional remedies. Deafness is caused by an inflamed condition of the mucous lining of the Eustachian Tube. When this tube is inflamed you have a rumbling sound or imperfect hearing, and when it is entirely closed, Deafness is the result, and unless the inflammation can be taken out and this tube restored to its normal condition, hearing will be destroyed forever; nine cases out of ten are caused by Catarrh, which is nothing but an inflamed condition of the mucous surfaces.
We will give One Hundred Dollars for any case of Deafness (caused by catarrh) that cannot be cured by Hall's Catarrh Cure. Send for circulars, free.
F. J. CHENEY & CO., Toledo, O.
Sold by druggists, 75c.
Take Hall's Family Pills for constipation.

HE MUST GO TO CHURCH.

Farmer Forced by Mother's Will to Do Religious Stunt.

La Crosse, Wis., April 3.—By a decision of the circuit court, Peter Paulson of Cashton, must drive ten miles to church every Sunday in order to get $1,500 which was left him by his mother. The case has been litigated in the courts, this court insisting that her provision in the will was unreasonable, as he lived ten miles out of town. The circuit court, however, has decided that he must live up to the order or lose his portion.

EASTER RAIN COAT $10 to $28.
The BIG DULUTH

BOND and LINEN LETTER HEADS
SEE US
F. H. LOUNSBERRY & CO., PRINTERS
Providence Building, Fourth Avenue West and Superior St. Both Phones

MIMEOGRAPHS
The greatest labor saving device of the age. A complete line can be found at
Exclusive Agents for A. B. Dick & Co. CHAMBERLAIN & TAYLOR CO., 323 West Superior Street

PANTON & WHITE COMPANY'S

Spring Opening Begins Wednesday Morning.

Exclusiveness in that degree that permits of variety in almost boundless extent.

We will be delighted to show you every part of the store and to answer questions.

The store and all the new immense stocks extend a cordial invitation to the entire public to view the formal opening presentation of the season's styles in wearing apparel, fabrics and dress accessories for the season 1906.

The Glass Block style display is unquestionably recognized as the event which depicts the correct styles to be in vogue this spring and summer. A display of all that is highly proper in the best productions from the most skilled designers of two continents, and one that strikingly demonstrates our position as the style center of this section.

Please consider this a personal invitation to you to attend this opening of the beautiful and original—

Wednesday, Thursday, Friday and Saturday, April 4 to 7.

Most Beautiful Voile Costumes.

The peculiar charm of these exquisite models promises to bring them into almost equal popularity with the simpler expressions of beauty, grace and elegance. A gathering of designs from the hands of Parisian and American artists.

Beautiful French voiles over all silk, in Alice, reseda, lavender, gray, choral, navy and black. Prices range from **$35.00 to $200.**

Demi-Costumes of Dainty Silks.

Much of elegance in the showing of this particular line of the season's styles. Beautiful models in the Princess styles, with a tendency toward elaborate detail in both skirt and waist, and displaying all the distinction of gracefulness.

All Taffeta silks, in fancy patterns of tiny stripes or in plain colors—reseda, Alice, royal, green, navy and black—plaids also if you wish. Prices range from **$25.00 to $55.00** each.

Exceptional Showing of Tailored Suits.

The constant endeavor to place this section in a class by itself has been the end in view in gathering the many original novelties which we will show. But the one special feature to which we will call your attention is the genuine value-giving—the money-saving.

Beautiful tailored suits of chiffon panamas and chiffon broadcloths in the new plain shades for spring, or fancy grey mixtures, checks and plaided effects—equally popular and stylish. A range of prices beginning at **$13.98** and reaching to **$75.00.**

Spring Novelties in White Waists.

Many weeks of earnest, diligent inspection of every worthy design, from the leading makers has brought together hundreds of beautiful novelties in spring and summer waists—nothing distinctively new or interesting has been omitted.

Lingerie Waists of Persian lawn, batiste, lace insertion and Mexican drawn work, hand-embroidered, etc., **$2.98 to $30.00.**

Lace Waists of baby Irish, Irish Point, Point de Sprit, net over China silk, short and long sleeves, **$3.98 to $35.00.**

Silk Waists of Taffeta in plain colors, plaids and checks—Peau de Soie, Peau de Cygne, Jap or China silks, lace and embroidery trimmed—priced at from **$3.98 to $30.00.**

Correct Spring Models in Corsets.

As in many of the other lines our showing is a collection of the products of the very best known and thoroughly reliable manufacturers of corsets. Corsets that are gracefully proportioned and adapted to the giving to every figure an air of graceful ease.

"Alexandra," **$5.00 to $8.50.**
"Justrite," **$1.00 to $5.00.**
"W. B." **$1.00 to $4.50.**
Thompson's Glove Fitting, **$1.00 to $2.00.**
"La Grecque," **$1.50 to $7.50.**
"Kabo," **$1.00 to $3.50.**
Warner's "Rust Proof," **$1 to $3.00.**
American Beauty, **$1.00 to $2.50.**

Stylish Parasols for Easter Time.

The display of pretty novelties in parasols for rain or sun will be no less greatly admired for its great variety in color and combination effects, than for its beauty and attractiveness in design.

Fancy Gloria silk, **$1.50.**
Men's Gloria silk, **98c.**
All silk, colors, **$2.50 to $4.25.**
Children's Umbrellas, **39c to 75c.**

Exclusive Novelties in Silks.

The superior advantages of first choice at the world's finest fabrics gives us the opportunity of presenting in this opening display a goodly number of genuinely exclusive weaves—silks that are guaranteed as well as exclusive. The finest showing in this section in any recent years—one that is a source of pride to us and to Duluth's silk business.

"Shedwater" silks, rainproof, 21 inches wide, **$1.00** a yard.
"Rajah" suitings, popular and pastel shades, warranted, **$1.25.**
"Bond" silks, are guaranteed satisfactory, two widths, **85c and $1.25.**
"Radium"—19 inches wide, all pure silk, spring shades, **59c.**

Unparalleled Millinery Display.

FASHION'S most favored styles—a superb display of millinery, embracing types of surpassing beauty from the foremost French designers—giving the modes of the hour. Creations from our own expert artists in original and exclusive patterns that are at once recognized as representing the highest order of excellence.

Special attention directed to the provision of dainty and beautiful hats for misses and children, has resulted in an unrivaled display of headwear in which they will delight.

Our pattern room is a bower of beauty—gems so choice that description is impossible. But we'd like to have you step in—just to get a glimpse of it.

A very special showing of pattern copies of the finest Parisian and New York models in the grade of values running from **$10 to $15.**
New Sailors in both trimmed and untrimmed effects from **98c up to $7.50.**
A delightful assortment of $15 to $10 hats, principally from our own work rooms, but made of imported materials and in styles second to none.
Close shapes—turbans, polos, and fancy small hats, **$2.95 to $8.00.**

Easter Neckwear and Handkerchiefs.

A delightful profusion of rich and elaborate neck dressings, supplemented by a complete variety of the simpler, though graceful and dainty novelties. Handkerchiefs in variety for every taste.

Novelty Neck Dressings—lace embroidered—Irish, French and Swiss sets, baby Irish Boleros, Plauen and Calais chemisettes and cuffs, hand made collar and cuff sets—everything the latest—**50c to $25.00.**

New tailored stocks, washable, touches of color, **25c.**
New turnover collars, French, Japanese, Swiss, **25c to $1.25.**
Novelty Handkerchiefs—embroidered, lace trimmed, real lace, hand drawn and initialed—**25c up to $7.50.**

Belts, Bags, Combs and Jewelry.

Far from the least important is the question of style in these frequently over-looked particulars. We recognize the apparent care with which most women make selections in these accessories, and present this season's showing with the utmost confidence of your admiration and hearty approval.

White wash belts in dozens of styles, **10c up to $1.75.**
White Duck Bags, and other colors as well, **29c up.**
White Kid and other leathers, various styles, **69c** and up.
White Levant, Seaton and Morocco leather bags, **$6.50** up.
Back Combs, plain and stone set, many designs, **25c** and up.
New "Dog Collar" Necklaces, **39c up to $7.50.**
Neck chains, **$1.25** up.

Cream and White Dress Fabrics.

One of the most pronounced features of this season's dress goods business—for street suits and dressy gowns for misses as well as women. By reason of the exceptional completeness of our great assortments, we can meet every demand, great as it may be.

Cream Serges, **85c, $1, $1.25 and $1.50.**
Cream Voiles, **$1.00, $1.25 and $1.50.**
Cream Imperials, **75c, $1, $1.39.**
Cream Henriettas, **50c, 75c and $1.00.**
Cream Mohairs, **50c, 75c, $1 and $1.25.**
Lingerie Novelties, **50c, 75c, $1 and $1.25.**
Imported Sheer Batistes, **25c to $1.25.**
Linen Lingerie, **75c, $1 and $1.25.**
Imported Swisses, **19c to $1.00.**
Sheer Linen Suiting, **25c to $1.50.**
Skirtings and Waistings, **25c to $1.00.**
Belfast Linen finished Suitings, **10c to 25c.**

Beautiful Spring Wash Fabrics.

This section shows novelties that should interest every woman in surrounding territory for miles around—for various reasons. The great beauty and loveliness of many of the materials, the exclusiveness of others, but the crowning feature is recognized in the economic savings in the prices you pay.

Effleure Imported, **50c.**
Lisse Shadowed Checks, **25c.**
Printed Mousselaine, exclusive novelty, only **25c.**
Printed Jacquards, **50c.**
Phantom Silk Organdies, **29c.**

New Ideas in Coats and Jackets.

The unprecedented popularity of the two extremes in coats adds much zest to the interest manifested in 1906 apparel. Long, loose styles vie with the hip-length and shorter models, both tight-fitting and loose.

Evening coats in black and white silk lace, voile, chiffon broadcloth and moire, **$27.50 to $125.**

Bolero and Eton jackets in black and white silk lace, moire and white voile, from **$12.50 to $45.00.**

Long loose coats of fancy plaids and mixtures or the new gray coverts, plainly tailored or fancy trimmed, **$5.98 to $32.50.**

Black broadcloth, Venetian or Worumbo tight-fitting short jackets from **$8.50 to $25.00.**

Tan and grey coverts in tight-fitting or loose box styles, hip length—many styles, **$5.98 to $29.50.**

Variety in the Silk Petticoats.

With the full circular and circular-gored styles in skirts comes the opportunity—almost absolute necessity—for the silk petticoat, with the characteristic shapely fullness, which it lends to the spring appareling.

Silk Undershirts in all shades, plain colors and changeables, plain and elaborate models—range from **$3.69 to $30.00.**

Our special, is guaranteed taffeta, in changeables and a wide range of new plain colors; a very fine value at **$4.95** each.

Dainty Negligees and Kimonos.

Daintiness is charmingly expressed in every garment shown in this unusual collection. Never before has such a line of dainty and beautiful novelties delighted the admiration of the women of this locality.

Fancy Novelty Kimonos, lace trimmed, etc., **$12.50 to $35.00.**
Long Silk Kimonos, **$5.98 to $9.98.** Short Silk Kimonos, **$2.98 to $5.98.**
Long Kimonos of lawn and crepon, prettily trimmed, **$1.25 to $4.50.**
Kimono Sacks, lawn, lace trimmed, etc., **75c up to $2.98.**

Perfection in Imported Kid Gloves.

No risk on our part means absolutely none on yours. Kid gloves made specially for us, of specially selected skins, and imported direct by us, give you perfection in every sense—appearance, fit, wearing quality.

"Debutante," **$1.00.**
"Belleclaire," **$1.50.**
"Erminie," **$1.25.**
"Kayser" and "Amsterdam" silks, **50c to $1.00.**
"Curzon," **$2.00.**

Novelties in Women's Silk Hosiery.

With the satisfaction of every taste to be found among our customers uppermost in our minds, and with access to every great and worthy source, we have assembled for this season by far the most extensive lines of exclusive silk hosiery ever shown in this section.

All-over and lace boot, hand embroidered patterns, **$2.00 to $5.00** a pair.
Lisle Stockings, **$1.25** a pair.
Silk Lisle, in colors, **50c** a pair.
Black brilliant lace, boot and all-over patterns, **50c and 75c.**

Important Dress Item, is Shoes.

We take especial pride in the completeness of variety and the magnificence of styles shown in dainty spring and summer footwear for women, misses and children. Economical value-giving always has been one of our "winning qualities," and privacy and comfort of accommodations are others.

New high shoes of all the finest stocks, all styles, and embracing every new shape, **$2.50 to $5.00.**
New Spring Oxfords—the finest assortment in the entire city—new leathers, new shapes, **$1.50 to $4.00.**
"Queen Quality" oxfords are found here only, **$2.50 to $3.50.**
Every sort of shoe for misses' and children.

SPORTS

ELECTION OF OFFICERS

Members of Duluth Curling Club Hold Their Annual Meeting.

Important Change in the By-law Regarding the Games Committee.

The annual meeting and election of officers of the Duluth Curling club was held last evening in the trading room of the board of trade.

The list of officers elected was published last week in The Herald as the probable slate. Harry Hurdon was chosen as president, to succeed W. E. Magner. S. H. Jones was elected vice president in place of P. S. Anneke. A. H. Smith succeeds Alex Macrae as secretary, and F. W. Hargreaves succeeds C. F. West as treasurer.

The three new directors are John T. Pugh, E. A. Forsyth and Charles Brewer, succeeding R. J. MacLeod, Frank Crassweller and S. H. Jones.

Rev. Alexander Milne was chosen as chaplain of the club, and I. Pitblado and Donald Morrison as representatives to the Manitoba branch of the Royal Caledonian association.

The reports of the treasurer and the auditor showed that the club is in an excellent financial condition, and there was every reason for the members to be satisfied with the showing in this respect.

An important change in the by-laws was decided upon. In future the games committee will not be a secret committee, as it has been in the past. Formerly the committee was chosen by the secretary, who was the only person who knew the names of the members outside of the members of the committee themselves. This plan saved the committee from any annoyance from protests from individual members, but it threw all that burden on the secretary.

In future the names of the members of the committee will be published, and the committee will hold a meeting at the rink once a week, to decide all protests and adjust grievances in regard to classification of players and rinks. It will be considered discourteous for the club members to approach any of the committee during business hours with their grievances, and all protests must be left until the meeting night, or reduced to writing and forwarded by mail. In this way the secretary will be relieved of a big burden, and the committee will dispose of its troubles once a week.

WILL STOP SPEEDING

Provisions of New Code Deal Stringently With Auto Owners.

Licenses Must be Secured This Year From City Clerk.

Speeding of automobiles within the city limits this year is apt to be an expensive sport, if the provisions of the new code are enforced by the Duluth police.

Under the new laws no automobile may be driven at a greater speed than eight miles an hour within the settled parts of the city, and it must be slowed down to a speed of four miles an hour when passing over crossings which are in use.

In other parts of the city the machines may be driven at a speed of twenty-five miles and hour.

These regulations, if they are enforced, will compel owners of automobiles to travel at about the rate of a horse trotting on any of the paved streets of the city. London road will be about the only thoroughfare where owners will be allowed to "let 'em out."

The law also requires all owners of automobiles to secure licenses from the city clerk.

In former years the licenses have been issued by the state boiler inspector, but under the new code the city clerk must issue them.

There are at the present time two sets of numbers in use in the city. Some of the machines are numbered from 1 to 22, and the others are numbered from 1,023 to 1,065. An effort will be made to straighten out these numbers this season, and all of the tags issued by the city clerk will be numbered from one upward.

The city clerk will be prepared to issue the licenses and tags within a day or two. The license blanks and tags have been ordered and are likely to be received at almost any time. As soon as they arrive the owners of machines in the city will be required to take out the licenses as promptly as possible, and secure their new numbers.

One other provision of the new law is not apt to cause the owners of cars in Duluth much annoyance. It compels the driver of an automobile to come to a stop whenever signalled by the driver of a horse. The law was passed largely for the benefit of the rural communities, where the horses have not become accustomed to the sight of the machines.

BLOOD POISON is the worst disease on earth, yet the easiest to cure when you know what to do. Many have pimples, spots on the skin, sores in the mouth, ulcers, falling hair, bone pains, catarrh and don't know it is BLOOD POISON. Send to DR. BROWN, 919 Arch St., Philadelphia, Penn., for BROWN'S BLOOD CURE, $2.00 per bottle; lasts one month. Sold in Duluth only by Max Wirth, 13 W. Sup. St.

23c A YARD. **Oil Cloth.** Splendid, heavy quality—a number of desirable patterns from which to choose. It's the regular 40c quality, selling at 23c a yard.

95c A PAIR. **Lace Curtains.** Nottingham Lace Curtains in two different styles — white, full length and width — a $1.25 grade for 95c a pair.

$1.10 EACH **Couch Covers.** Oriental striped—fringed all around; 1½ yards wide, 3 yards long; assorted colorings; a $2.50 value for $1.10.

$1.90 A PAIR. **Portieres.** A choice lot—heavy portieres, various colorings — greens, reds, browns and combinations; fringed top and bottom; $3 value.

Universal Stoves and Ranges. Built to do good baking—and for hard, lasting service; constructed of the very best material obtainable, in the most scientific manner. The best Stoves and Ranges for the least money. Sold on payments to suit your convenience.

COMPLETE HOUSEFURNISHERS BAYHA & CO Second Ave. W. and First St.

Window Shades to Order. Estimates gladly furnished for homes, flats, stores, etc. We use nothing but the very best of material and our workmanship is the best. We can save you money on your shade work.

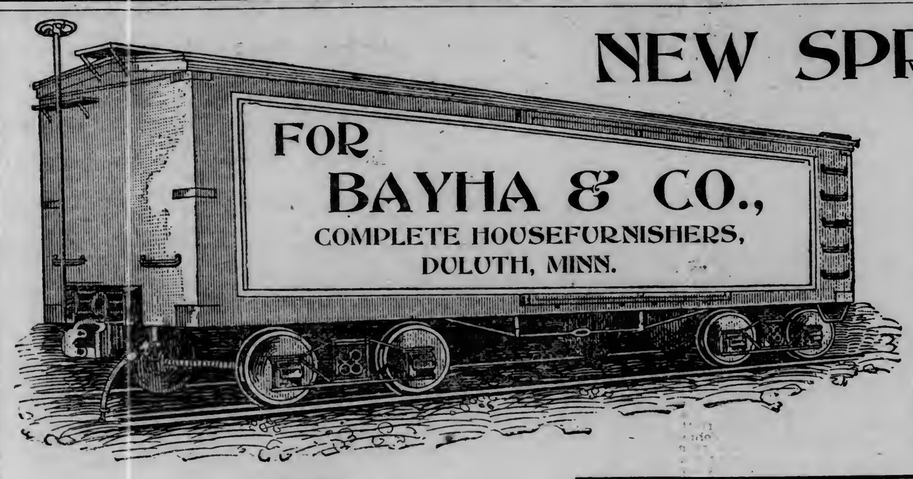

NEW SPRING GOODS COMING IN CARLOAD LOTS.

New goods of every kind coming! Coming!! Coming!!! Every day sees many new goods placed upon our floors. We're splendidly ready to supply your every springtime want in the housefurnishing line.

New furniture, new floor coverings of every kind, new draperies, new housefurnishings, are here in unlimited and choice variety. In your search for the best, for the place where choosing will be easiest and where your dollars will secure the best values, visit the Bayha store.

Three-piece Parlor Set $27

An elegant little three-piece suit—solid and substantial frames, mahogany finished, finely polished, spring seats; upholstered in plain, dark green verona velour—a set that the ordinary store would consider cheap at $40.

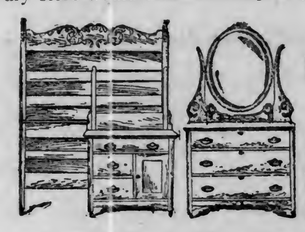

Three-piece Bed Room Set $15.75

A trim little set—including Bed, Dresser and Commode. Bed full size—good, roomy dresser, large commode. Dresser has large French plate mirror—at $15.75. This suit is a remarkably attractive value.

Solid Oak Center Tables.

With 18-inch top. 89 Cents.

With 20-inch top. 98 Cents.

Solid oak—royal quarter-sawed finish—similar in style to cut—shelf at base—splendid value these—better have one—well made and finished—excellent style.

Odd Dining Chairs

We have just four styles—1, 2 and 6 of a kind—we need the room they occupy for new chairs just in. If you need an odd chair here's your opportunity.

$6.75 Chairs for $3.38

One at this price — solid quarter-sawed oak, golden, leather seat, box seated — a splendid, strong chair.

$6 Chair $3.

One at this price—solid quarter-sawed oak—wood seated—solid—well finished—a snap.

$4.50 Chair $2.25.

Two at this price—solid quarter-sawed oak—leather seated—strong, well finished—half price.

Six Dining Chairs; Regularly $4.50, at $2.25

Just a set of six left—they're fine, heavy, solid oak, chairs—cane seated—hand finished—they are yours at $2.25 each.

Elwell Kitchen Cabinets.

You need one in your home—the Elwell Kitchen Cabinet does for the woman and her kitchen what modern labor-saving devices and machinery does for the breadwinners of the family.

This cabinet centralizes, and holds in a convenient, practical way, all the materials and utensils used in cooking and baking. It is a combination of shelves, drawers and bins, all easy of access and built for practical use. They are for sale at Bayha's at factory prices, and on easy payments.

Go-Carts and Carriages.

THE THAYER AND GENDRON LINES. A splendid showing of each. We offer you a selection of upwards of 150 styles from which to choose—and at prices that will be "money saved to you." For—

$1.95

We offer a splendid little FOLDING GO-CART with perforated wood back and seat—enameled gearing—rubber tired—a $3.50 value, $1.95.

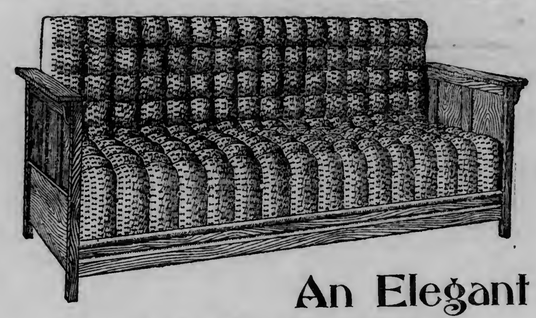

An Elegant Bed Sofa for $18.

A large, massive Davenport by day, a comfortable Bed at night; frames are solid oak and mahogany finished; oak sofa is covered in dark green French corduroy; mahogany sofa in dark red; the seats and backs are smooth (untufted) spring construction is excellent; have deep spring edges. The kind other stores price at $35.

COMPLETE HOUSEFURNISHINGS SOLD ON EASY PAYMENTS.

FARGO MEN RETURNING

Team Will Have Many of Last Year's Players Back.

Extensive Improvements to be Made to Duluth Grounds.

The Fargo team will at least present some familiar faces this summer, when it comes to Duluth.

The Fargo Call has the following to say regarding the team's prospects:

"Members of the local team are getting themselves in physical trim for the opening of the season. Pete Hanson and Charles Rose practice mile running stunts and all round exercise for improving wind and muscle.

"Capt. Stripp is expected to arrive in a few weeks to assist in getting the team in shape. He has been playing most of the winter and is in his best form at present.

"Pitcher Finnigan will be ready for business when the season opens.

"Home Run Dolan will probably be seen in a Fargo uniform.

"Billy Mehl is in Minneapolis, getting rapidly into shape for the opening of the season. He has not yet returned his contract, but is expected to in a week or two.

"Fitzgerald may be expected to play at his old position. Donovan, the popular third baseman, is also expected before the season opens.

"Charlie Traeger has returned his contract signed, and will probably be ready to play when the season opens."

• • •

The Duluth Baseball club is planning to spend a considerable sum of money in fixing up the park at Thirty-third avenue west.

Among other things the seating capacity will be increased, by the erection of a new set of bleachers on the western side of the grounds, with a seating capacity of 500. This will give a total seating capacity something more than 3,000.

The right field fence will probably be moved back to give room for a driveway, and all of the fences will be repaired, and in part rebuilt.

The grand stand may also be enlarged, and new netting put up about the field. New cushions will be purchased, and the grounds will be levelled off and put in better shape than they were last season.

This work will be begun within a few days, and everything will be in readiness for the exhibition game which O'Dea's men are scheduled to play here before the opening o fthe season.

AUTOIST IS DEAD; HIS WIFE IS DYING.

Philadelphia, April 3.—While riding in an automobile through Harvard, a suburb, yesterday, E. O. Gowing, a member of the firm of Adams Brothers & Co., wholesale meat dealers of this city, was killed, and his wife was so seriously injured that her death is expected. Mr. Gowing failed to observe a rope that had been stretched across the road, near a building operation. The rope tore the glass shield of the automobile from its fastenings, startling Mr. Gowing who, in manipulating the steering gear, caused the machine to swerve. It crashed into a telegraph pole and was upset; crushing its occupants. Mr. Gowing died in a few minutes. His wife is unconscious at a hospital, with concussion of the brain and internal injuries. Mr. Gowing was formerly Philadelphia manager for Swift & Co.

LADIES Who Have Used Them Recommend as the BEST DR. KING'S Star Crown Brand PENNYROYAL PILLS.

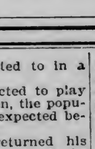

Immediate relief, no danger, no pain. Used for years by leading specialists. Hundreds of testimonials. A trial will convince you of their intrinsic value in case of suppression.

Forwarded in securely sealed plain package upon receipt of $1.00. King Medicine Co., P. O. Box 927, Duluth, Minn.

Tischer's Creek Park.

To the Editor of The Herald:

The attention of the several public bodies, which in one way or another control the matter of acquiring land for park purposes, ought to be at once attracted to the necessity for considering the wants, wishes and needs of the vast majority of the present population, and the constantly increasing majority of the future population of the city, in the matter of parks. Not more than one in a hundred families keep, or with any frequency use, vehicles propelled either by horses or motor power for park or boulevard driving, but at one time or another practically each of the other ninety-nine families have boys and girls who want broad and relatively wide playgrounds upon which to enjoy themselves. They now frequent vacant lots and nearby unoccupied acreage for ball games, and other sports proper to be encouraged, not now feeling the necessity for grounds for such purposes in any park, but each year sees the available level open spaces occupied to the exclusion of playground purposes, which tendency to exclusion will increase rapidly. The "shoestring park" presents little or no opportunity except to the pedestrian who keeps moving, and parks of that nature now owned by the city adequately supply all needs of that nature.

If the park commission contented itself with, for example, a boulevard drive on the east side of Tischer's creek from London road to Woodland avenue, taking for this purpose a strip one hundred feet wide, measured from the top of the high bank, crossing Woodland avenue, and spreading out into real park limits on the level ground each side of the creek for an area of say sixty or eighty acres, all classes of people would for generations have abundant cause to look back with gratitude to the park commission of the city of Duluth, as constituted in the year 1906. This plan would offer to the wealthy people, who have the time and means to indulge in carriage or auto driving, an extension of the present drives, allow suitable side paths, particularly one between the boulevard drive and the high bank of the creek, for persons on foot, with many shady nooks in the angles on the west side of the drive for seats and grass plots, while in the park area, above Woodland avenue, grounds could be provided, and in due time be set apart and properly prepared for outdoor sports under healthful conditions and with proper surroundings, not in any way interfering with abundant play grounds for small children, pleasant walks and beautiful drives.

These suggestions I submit to you, hoping through you, to reach those interested, which expression should include every citizen of Duluth, pricking the public conscience to consider and provide for the needs of the silent many. Instead of heeding only the voice of the clamorous few. Very truly yours,

THOS. J. JONES.

Duluth, April 2.

Y. M. C. A. EXAMINATIONS.

The Classes Are Given Written Tests in Their Studies.

Eleven young men who have been taking the Y. M. C. A. educational course were given an international examination in arithmetic, electricity and Bible study at the Y. M. C. A. rooms last evening. This evening the class in bookkeeping will be examined, and on Thursday evening the class in mechanical drawing will be tested.

All papers will be marked by the local teachers, and those receiving a mark above 75 will be sent to the educational department of the Y. M. C. A. international committee in New York. There papers from all over the world are gone over by experts, and those entitled to certificates are awarded them. These certificates are much prized.

Those who took the examination last night were: Arithmetic, Paul Dyhrman, A. C. Hawkins and Stephen Layy; electricity, Fred Anderson, John Haydon, Arthur Thompson and Ray Johnson; Bible study, F. T. Downing, Richard Jones and John A. Goddell.

Caught Cold While Hunting a Burglar. Mr. Wm. Thos. Lanorgan, provincial Constable at Chapleau, Ontario, says: "I caught a severe cold while hunting a burglar in the forest swamp last fall. Hearing of Chamberlain's Cough Remedy, I tried it, and after using two small bottles, I was completely cured." This remedy is intended especially for coughs and colds. It will loosen and relieve a severe cold in less time than by any other treatment and is a favorite wherever its superior excellence has become known. For sale by all druggists.

LIEUT. BLAKE GOES TO SEA.

Gives Up Command of Marine Corps Recruiting Stations in North.

Lieut. Robert B. Farquaharson, who has been stationed at the Brooklyn navy yard, is to succeed Lieut. D. W. Blake as the officer in charge of the marine corps recruiting offices in Northern Minnesota. Lieut. Blake is to take command of the marines on board the U. S. S. Columbia, in Carribean waters, and Lieut. Farquaharson will take charge of the local office at once.

Forty-one men were enlisted by the marine corps in Duluth during the month of March. This establishes a new record. The following men were sent to the Mare Island navy yard yesterday: Fred Price, Collingwood, Ohio; George R. Webster, Ames, Iowa; Frank Miller, Saginaw, Mich.; Thomas Nash, Pittsburg, and Peter Lear, St. James, Minn.

WOODS NOT GUILTY OF RECEIVING REBATE.

Philadelphia, April 3.—Walter Wood and Stuart Wood, members of the firm of R. D. Wood & Co., iron manufacturers of this city, were found guilty, in the United States court here yesterday, of accepting a rebate on a shipment to Winnipeg. The rebate, it was alleged, was given by the Mutual Transit company of Buffalo, and the Great Northern railway, the amount being $1,230.

The prosecution against the members of the firm of Wood & Co. was brought under the Elkins anti-rebate law. During the trial the Wood firm stated that they shipped the iron to Winnipeg merely as agent for the Camden, New Jersey & Florence Iron company, and they received no benefit from the rebate alleged to have been given.

MAKES GOOD FITGERS BEER BECAUSE IT'S MADE GOOD

LET US SEND YOU A CASE OF GOODNESS

FITGER BREWING CO. DULUTH, MINN.

"Genius is only another name for *hard work*."

But you do not need to make hard work of working hard.

Fit yourself for your work and hard work won't hurt you.

Build up your vital energy by eating Apitezo, the one delicious cereal that is as good for you as it is good to eat.

Your health depends largely upon the kind of food you eat. Your system requires different kinds of nourishment.

Apitezo is a perfectly balanced combination of pure cereals or grains, containing every food element in exactly the right proportion to give you health, strength and energy.

also contains
vegetable iron—
the essential element for giving
renewed life to the blood, and
through it to your brain, your nerves and your muscles.

Apitezo eaten with milk or cream to suit your taste, gives you the varied nourishment necessary, by satisfying thoroughly every demand of your system.

Apitezo is thoroughly cooked and ready to serve as it comes from the package. It is dainty and crisp, appetizing and satisfying, with a delightful flavor that always smacks of "more."

You will relish Apitezo for breakfast and for luncheon. Eat it daily for a month and you can actually see the results in your increased energy, in the snap and go you will put into your work.

Children love Apitezo, and it is particularly good for them, because the growth of the body depends upon the quality of the food —and Apitezo has all the qualities of the best foods.

Apitezo enriches the blood with the very elements that go to the building up of both the brain-tissues and the body-tissues.

You can eat all the Apitezo you want with the positive knowledge that the weakest stomach can digest it easily, and that it will quicken you mentally and strengthen you physically.

To suit individual preferences, Apitezo is put up in two forms, Apitezo Biscuits, and Apitezo Grains; the quality is the same in both.

Apitezo Biscuits, 15c the package. Apitezo Grains, 10c the package.
If your grocer does not sell Apitezo, write us.

Made by the Manufacturers of Quaker Oats. Address, Chicago, U. S. A.

ELECTIONS IN MICHIGAN

Resulted Largely in Victories for Independents and Democrats.

Detroit, April 3.—Except in the city of Grand Rapids, where George E. Ellis, Republican, was elected mayor by a plurality of 2,720 over Mayor E. F. Sweet, Independent, and Charles R. Sligh, Democrat, the Independent and Democratic tickets seemed to have the advantage in the greater number of city elections yesterday throughout the state of Michigan. The returns indicate that the people voted decisively in favor of having the next legislature make provision for the election of delegates to a constitutional convention to provide a substitute for the present constitution, which dates back to the year 1850.

At Owosso, Mayor Stanley E. Parkhill, Democrat, was re-elected on an Independent ticket.

At Albion, Daniel McAuliffe, Democrat, defeated Delos Fall for mayor.

George McKinley, Democrat, was elected mayor of Flint.

Alpena elected the entire Democratic city ticket, headed by Dr. E. E. McKnight.

St. Joseph elected as mayor James Forbes, Republican.

W. A. Cartier, Republican, was elected mayor of Ludington, all the other successful candidates being Democrats.

A. V. Frederich, Democrat, was elected mayor of Traverse City.

Marquette, Mich., April 3.—Rush Culver, a well-known Democratic leader and former nominee for congress, defeated Mayor Walter Ward for re-election yesterday by a margin so close that a contest is probable. Unofficial returns give him only eight or ten majority.

The campaign was bitterly prosecuted on local issues, party lines not being drawn. Peter Bayrne was re-elected treasurer and Daniel Donovan recorder. Last spring Ward defeated Culver by several hundred.

At Crystal Falls, State Senator Michael H. Moriarity was elected mayor, Robert Munns, clerk, and Andrew Nelson, treasurer.

The new officials at Manistique are Norman W. Fox, mayor; James Christenson, clerk, and Austin Tydell, treasurer.

D. J. Sliney, who had the support of the mining companies, was defeated for mayor of Ishpeming. W. J. Roberts, labor candidate, being elected by 20 majority, and Joseph Winter was re-elected mayor of Negaunee. A. Ironwood, D. E. Sutherland succeeds himself.

The proposition of a convention to revise the constitution of the state was carried in Marquette county by a large majority, but the approximate figures will not be known until later.

TO CURE A COLD IN ONE DAY.
Take LAXATIVE BROMO Quinine Tablets. Druggists refund money if it fails to cure. E. W. GROVE'S signature is on each box. 25c.

TO RETURN TO CASS LAKE.

E. L. Warren Not Compelled to Live on His Allotment.

Cass Lake, Minn., April 3.—(Special to The Herald.)—E. L. Warren, a former resident of Cass Lake, who has for the past three months been residing on his allotment on the White Earth reservation, was in Cass Lake last week. Mr. Warren and family will return to Cass Lake in about two weeks and again make their home here. When Mr. Warren left for White Earth, he was under the impression that it was necessary for an allottee to reside on his allotment, but the interior department has recently made a ruling to the effect that it is not now necessary for the allottee to remain on his land.

The employes at the Leech Lake Indian agency have presented Maj. Scott, who recently resigned the office of agent at the agency, with a handsome Masonic charm, emblematic of the Thirty-second degree of that order. The charm is of solid gold, studded with diamonds.

Cards have been received here announcing the marriage at Saginaw, Mich., on March 19 of Miss Mae Rodwell and Charles H. Clinton. Miss Rodwell is the daughter of Dr. T. F. Rodwell, physician in charge of the Cass Lake Indians, and she was at one time a resident of Cass Lake. Mr. Clinton served with the hospital corps of the federal troops after the Indian outbreak at Walker. He is now connected with the medical supply department of the army in New York city.

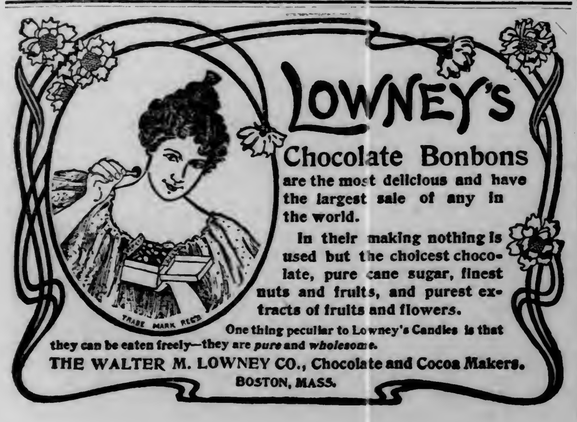

LOWNEY'S
Chocolate Bonbons
are the most delicious and have the largest sale of any in the world.
In their making nothing is used but the choicest chocolate, pure cane sugar, finest nuts and fruits, and purest extracts of fruits and flowers.
One thing peculiar to Lowney's Candies is that they can be eaten freely—they are *pure* and *wholesome*.
THE WALTER M. LOWNEY CO., Chocolate and Cocoa Makers.
BOSTON, MASS.

EXONERATE FIRE CHIEF

Fire Commissioners Hold Charges Against Him Not Sustained.

Evidence Produced in Support of Them Discussed at Length.

"The commissioners having carefully considered all the evidence offered or received, and the arguments of the respective counsel, find in regard to the following specifications, numbered from one to eight, that none of said charges are justified or supported by the evidence, and all of said charges are believed by us to be untrue."

"It is the unanimous opinion of said board that the charges made were unwarranted, and were made either maliciously or carelessly, without due regard to the reputation of an honorable man and a valuable public servant."

The findings of the board of fire commissioners with reference to charges against Chief Black are summed up in these two statements.

The following is a list of the specifications on which witnesses were examined:

"1. That the said John T. Black has used his official position, and the practically unlimited power over the men under him which has been given him by the board of fire commissioners, in times past, to further his own financial ends, at the expense of the men serving under him.

"2. That he has used such power over the men under him to secure from them labor and services of a character usually performed by servants, and has in so doing in many instances taken the men under him away from their posts of duty and has impaired the efficiency of the department.

"3. That he has used the power to purchase supplies for the department, and to designate the places where the men under him should purchase clothing and other supplies to his own financial gain, and has shown favoritism to members of his family.

"4. That he has been guilty of gross favoritism in the exercise of the almost unlimited power which has been conferred upon him in making promotions in the department.

"5. That he has been unjust, unfair and arbitrary in the treatment of the men under him.

"6. That, as president of the Firemen's Relief association and the one who had practically unlimited control over its affairs, he has been guilty of gross favortism in paying out the benefits given by said association to the men under him.

"7. That he has been guilty of a reckless disregard of the interests of the city of Duluth in purchasing horses from personal friends, although the same had been condemned by the city vertinary as unfit for fire service.

"8. That he has boarded free of charge other horses owned by friends for a period of several weeks at the expense of the city."

The board says that ordinarily the charges made as they were, would be entitled to be considered anonymous and be thrown in the waste basket, but in view of the persistent circulation of derogatory statements and insinuations it was deemed advisable to take the matter up. Wide latitude was given the witnesses with a view to getting at the facts. The board says that Chief Black gave his aid in getting witnesses, and every person who was claimed to know anything was brought forward except Dr. Codding and he declined to come.

The charge of unfair and arbitrary treatment of the men seems to be due to the advancement of C. W. Wilson, says the board, and then answers that some one must pass upon the question of who shall be preferred among the men, and that it believes the chief is best qualified to and has been allowed to do so.

As to the raffles the board finds that the chief did not do anything dishonest, though it was probably indiscreet on his part to permit them to take place. The charge that he profited by the sale of razors and strops to the men is held too trival to warrant further consideration.

As to the sale of mining stock to the men the board finds that, according to the testimony of a person who bought some, that the deal was a profitable one and it then adds:

"It may have been indiscreet for Chief Black to express an opinion as to whether the stock would appreciate in value, and so induce any person to put his money in it; it may be indiscreet for any person to buy stock, but, if so, there has been a great deal of indiscretion in Duluth."

As to the charges that the chief used men from the department to unload for him a boat from a train and also to haul wood to his home, the board finds that it was not done to the endangerment of their duties as firemen but adds:

"We, however, do not approve of the chief's action in this matter, and think that men should not have been taken from the department even to go a short distance, or for a short time for any purpose not strictly within the duties for which firemen are employed and paid."

As to Wendland's working for the chief at his home, the board finds that it was at his own desire to make himself useful, and adds: "Technically, he should not have been permitted to be away from his post of duty at any time, and we disapprove of his action in the matter, and of the chief's permitting him to do so, not because of any real or probable loss to the city, but because of the principle involved.

"The claim made that the chief had unduly interfered in the rights of the men in the selection of their clothing and places where they should buy the same fell flat," continues the report.

"It was admitted by Mr. Neff at the close of the hearing that the charge covered by specification seven was not sustained by the evidence.

"The charge covered by Specification No. 6, that the chief had been guilty of favoritism in the matter of paying relief benefits, was not sustained.

"There was some testimony to the effect that Chief Black had interfered in the matter of the election of a trustee of the Firemen's Relief association, and this was not denied by the chief, but he gave as a reason therefor that Mr. Wilson, by reason of his situation and ability to look after the records and attend the meetings, could do so with less likelihood of impairing the service. While we do not approve of any interference on the part of the chief in the election of trustees for the relief association, we are not able to say that the chief's action in his matter was not conducive to the best interests of the association and the department.

"For some considerable time hints had been dropped to the various members of the board of fire commissioners that Chief Black had received some sort of rake-off on a purchase of oats from the Smith-Baker Commission company, and that B. E. Baker had so stated in the presence of Dr. Codding. Different members of the board saw Mr. Baker in regard to the matter, and Mr. Baker positively denied that the chief or anyone connected with the fire department had ever received any rake-off or commission on account of oats or anything else sold by his company to the department. A. H. Smith of the Smith-Baker Commission company came before the board and testified positively that no such rake-off or commission had ever been allowed to Chief Black or anyone else connected with the fire department; that, in fact, in the sale of oats and hay to the fire department his company had been held up more strictly in the matter of grade and price than in a sale to any individual. Mr. Smith was in a position to know the facts, and as he testified positively there was nothing to the story, and Mr. Baker stated so to the commissioners, although not under oath, the matter seemed to be reduced to a question of veracity between Dr. C. L. Codding and B. E. Baker, and as the board had no power to compel these gentlemen to come forward and give their version under oath, we had to drop the matter at that point. We believe that it is more than likely that the disagreement between Mr. Baker and Dr. Codding grew out of a misunderstanding, but however that may be, it is the fact as to whether there was any graft instead of what somebody said about it that is of interest to the city of Duluth."

As to the chief's having vehicles and harnesses made, the board finds that he bought the material for them and paid for the work, and says:

"We think on the whole, that the chief could have got all that he received, from any other source, as cheaply as he got it from the city, and the result was not disadvantageous to the city in any way."

"The most important charge brought against the chief, and a very serious one, if true, was that made by Andrew Johnson, a bookkeeper for Barrett & Zimmerman," continues the report. "It seems that in the month of December, 1901, an exchange of horses was made between the city and Barrett & Zimmerman, whereby a horse that was not suitable for fire department work was exchanged with Barrett & Zimmerman for a better horse, and $175 in cash also paid by the city, and in connection with that transaction it was claimed by Mr. Johnson that Mr. Barrett had told him, Johnson, that a commission of $25 was paid to Chief Black. This, of course, was hearsay testimony, but at the suggestion of Chief Black himself, the objection of his counsel was withdrawn, and Mr. Johnson was permitted to testify. His testimony is quite voluminous, and we hope that it will be carefully examined by every member of the common council. It has been carefully examined by us, and our conclusion is that Mr. Johnson is not entitled to belief.

"Mr. Johnson also testified that he was not present when the money was paid, but says that Barrett and another man by the name of Johnson, and one Walt, went into another room, and all he knew about the payment was what Barrett told him. Barrett was not called as a witness, was absent from the state, but sent a telegram after seeing an item in the local papers, which reads as follows:

"'Your letter and newspaper clipping received. Johnson lies. Never gave Chief Black any money in my life.

'JOHN D. BARRETT.'

"Walt testified that no money was paid to the chief on the occasion mentioned; a Finlander by the name of August Johnson said he was present, and got $5 for having made a sale of a horse for Barrett & Zimmerman, but he did not see any money paid to Chief Black. Mr. Zimmerman was present and sworn as a witness, and testified in substance that to the best of his knowledge and belief no such money was ever paid to Chief Black. The great burden of the evidence therefore would seem to be against Mr. Johnson.

"It also appeared from Mr. Johnson's testimony that he had made a certain entry in a book kept by him at the time, and from his testimony as originally given it would appear that the entry was made immediately after Mr. Barrett made the statement above quoted, but subsequently, upon being recalled, he claimed that the entry as it appeared on the book had been changed by him after he first entered it, and a page of the book being offered in evidence showed that changes had been made.

"Entries in books of account, made in the ordinary course of business, at a time when there is no occasion or reason for falsifying are entitled to great weight, but when a record appears to have been mutilated or doctored after the entry was made, it is at least open to grave suspicion that it was done for some purpose other than a good one.

"Mr. Johnson's attempted explanation of why he did not make the sheet sent to the Minneapolis office a duplicate of the entries on his Duluth books, seems to us, to say the least, very lame, and the reasons given by him were not borne out by the facts upon further examination of Barrett & Zimmerman's books, as will be shown by an examination of the record.

"The intimation that Chief Black had received a pony from Barrett & Zimmerman gratuitously we think was not supported by anything in the shape of evidence. There was a mere suspicion on Mr. Johnson's part that the pony was not paid for by Chief Black, but Chief Black and Mr. Zimmerman both swore that the pony was paid for, and we have no reason to doubt it.

"The original exhibits above referred to will be found on file for a time with the secretary of the board of fire commissioners, but after ample opportunity has been given everyone to examine them that cares to do so, the original exhibits will be returned part to the various city departments from which they were taken, and the sheets from Barrett & Zimmerman's books will be returned to them."

CONGREGATIONAL SINGING.

Great Changes in Customs of Churches During Fifty Years.

New York, April 3.—In no particular has there been a greater change in the customs of the churches during fifty years than in congregational singing, and the use of hymn and tune books. In 1555 the first work that approached the modern type of hymn book was published in this country for Henry Ward Beecher, then pastor of Plymouth church, Brooklyn. It came at the time when there still lingered in the churches the superstition which forbade all church singing except that of the Psalms of David, and there was much criticism both of the book and of Mr. Beecher, especially bitter in some quarters because of the fact that some of his hymns came from Roman Catholic and Unitarian sources.

Since the publication of the "Plymouth Collection," there has been a marked development in hymns and tunes for church use, and many books have been issued. All churches, except those of a few small denominations, sing hymns instead of the old-time psalms, and publishers have striven to surpass each other in the production of modern books for the use of the congregations.

It is interesting to note that just at this juncture the newest book comes from the same house that published for Mr. Beecher, the first hymn book of a modern type. "Church Hymns and Tunes" is the title of the new work, which illustrates the latest demand of the churches in material for congregational singing, both in the selection of hymns and tunes, and the manner of their typographical presentation. Modern musical judgment as to the lyrical quality of the tunes, and the natural manner in which they should be wedded to the words of the hymns, have been satisfied, and a new step in the musical advance of the churches has been marked.

Grip Quickly Knocked Out.

"Some weeks ago during the severe winter weather both my wife and myself contracted severe colds which speedily developed into the worst kind of la grippe with all its miserable symptoms," says Mr. J. S. Eglestor of Maple Landing, Iowa. "Knees and joints aching, muscles sore, head stopped up, eyes and nose running, with alternate spells of chills and fever. We began using Chamberlain's Cough Remedy, aiding the same with a double dose of Chamberlain's Stomach and Liver Tablets, and by its liberal use soon completely knocked out the grip." Sold by all druggists.

Gotzian Shoes

Fit Like Your Footprint.

C. Gotzian & Co. begs to call public attention to its personal history and record.

Founded by Conrad Gotzian

Conrad Gotzian began to make shoes as a shoemaker in St. Paul in 1855, when he was twenty years old. His business grew from this humble beginning until, at the time of his death in 1887, thirty-two years thereafter, its capital was $600,000.00 and his shoes were sold in every city and village of the Northwest.

500 Per Cent Increase in 20 Years

The house which he founded has continued now for more than fifty years. In 1905 it made five times as many shoes as he made in 1886. It employed nearly six times as many people. In 1886 its warehouse was a fifty-foot building, three stories in height, and its factory occupied part of a building of the same dimensions. Now its warehouse and main factory cover half a city block, and it operates in addition a branch factory at Chippewa Falls, Wis. Its present total resources are nearly $1,500,000.00.

Based on Merit

This progress has been achieved not by artificial means, but by a persistent policy of honesty and fair dealing. Conrad Gotzian himself was a man of commanding presence, of great force of character and organizing ability. His success was based on merit. A shoemaker at the bench at 20 years of age, he became in the course of a short life the head and owner of a great industry, because he made good shoes and deserved and commanded popular confidence. C. Gotzian & Co. has grown since his death because it has followed his methods. It makes good shoes. It deserves and commands popular confidence. It makes shoes for men, women and children. It makes shoes in many styles and at all prices, but all the shoes it makes are of the best quality for the price.

Made in the Northwest

Gotzian Shoes are now sold in six thousand stores. C. Gotzian & Co. wants to have them sold in every shoe store in the Northwest. It asks the co-operation of the public in its further growth and progress. The people of the Northwest should wear shoes made in the Northwest. Loyalty to the industries of the Northwest means greater growth, prosperity and wealth for Northwestern people.

Millions of Satisfied Wearers

The people of the Northwest should wear **Gotzian Shoes** not only because they are made in the Northwest, but because they are better than other shoes. They are correct in style, high in quality, low in price and are made by experienced workmen who are familiar with local needs and local conditions. They have fifty years of honorable record behind them. For fifty years millions of people, fathers and sons, mothers and daughters, have been wearing **Gotzian Shoes** with satisfaction. They have the verdict of success.

When next you talk with your shoe dealer, ask for **Gotzian Shoes**. If your dealer does not carry them, ask him to, or communicate with us and we'll tell you where they may be bought.

Watch for our annual spring announcement of latest styles for men and women.

C. GOTZIAN & CO., St. Paul—1855-1906.

THE EVENING HERALD

AN INDEPENDENT NEWSPAPER.

Published at Herald Bldg., First St., Op. P. O. Square.
THE HERALD COMPANY.
'Phones: Counting Room, 324; Editorial Rooms, 1126.

TEN CENTS A WEEK.

EVERY EVENING—DELIVERED BY CARRIER.

Single copy, daily	$ .02
One month	.45
Three months (in advance)	1.30
Six months (in advance)	2.60
One year (in advance)	5.00

Entered at Duluth Postoffice as Second-Class Matter.

DULUTH WEEKLY HERALD.

Per year	$1.00
Six months	.50
Three months	.25

Largest Circulation In Duluth.

TO SUBSCRIBERS:

It is important when desiring the address of your paper changed to give both old and new addresses.

THE PRICE OF COAL.

There were two news items in The Herald last evening that interested consumers of anthracite coal very much, though in diferent ways.

On the front page they read, with much satisfaction, a statement from the coal operators' committee issued in New York, that there is no excuse for raising the price of coal. The price of freight has not been raised, no charge whatever is being made for the cost the operators have incurred for the storage of coal, and the price f. o. b. and "alongside" is exactly the same as it has been for months past.

Very fine and encouraging, said the coal consumer.

On an inside page was a local item stating that for the first time in years the regular reduction in the price of hard coal that has been customarily made on April 1 was omitted, and that the price remains at the winter figure of $7.75 per ton. In the past this price has been dropped to $7.25, and raised 10 cents a month for five months until the figure of $7.75 was again reached Sept. 1. This year no reduction has been made, and the failure practically amounts to an increase in the price, because coal-users have been accustomed to buying coal for $7.25 in April and this year they must pay 50 cents more for it.

Nor was that the worst of it. Through the news item referred to ran a threat of an actual advance of 50 cents a ton, making the price $8.25 per ton.

So while the anthracite coal operators are able to figure out that there is no necessity and no excuse for an increase in the price of coal, Duluth is experiencing an advance of 50 cents per ton, and is threatened with another advance of the same amount.

The arguments of the coal operators are commended to the attention of the local coal retailers for their earnest consideration.

NEW RAILROAD OUTLET.

Supplementing the reports that surveyors supposed to be in the employ of the Great Northern railroad have been working upon what appeared to be the line of a new railroad from Hibbing toward the international boundary, now comes from Montreal a report that this is a part of a new great transcontinental line which will have the effect of diverting the wheat crop of the Canadian Northwest to Duluth.

This news is highly important, for it means, if it is true, another outlet from Duluth through a great and rapidly developing country, and another highway of commerce that cannot fail to add to the commercial supremacy of Duluth.

The Montreal report is to the effect that the proposed line has already been started, and that it will stretch from Vancouver, B. C., to Winnipeg, Man., with a feeder to be constructed from Hibbing to International Falls, touching the international boundary and giving the Canadian Great Northern an outlet to the Head of the Lakes.

The importance of this intelligence can be seen by a glance at the map. The natural outlet for the great traffic that will be handled by such a transcontinental line will be Duluth and the Great Lakes. Duluth is the nearest port, and where the Canadian lines now rush their traffic through to Port Arthur and Fort William, the Great Northern would naturally divert its share of the trade across the border and through to Duluth.

Such a road would open up new pastures to the Duluth jobbing trade, and give a new incentive to manufacturing at Duluth by broadening its market and extending widely its fields of trade. Added to the other new lines of railroad already planned to reach Duluth very shortly, it makes the outlook for Duluth's immediate future, already rosy with promise, brilliant indeed.

RATE BILL COMPROMISE.

The amendment to the Hepburn rate regulation bill agreed upon last Saturday by the president, some of the friends of the bill and members of the interstate commerce commission does not materially alter the effect of the measure, so far as can be judged from its language. It merely puts into definite wording that which was thoroughly understood before, and makes the bill provide the railroads with privileges that no bill could take away from them.

However, as it seems to have caught the fancy of some of those who have opposed the bill in its present form, and as it is likely to bring a few more votes to its support, it must be a pretty good amendment after all, in spite of the fact that Senator Tillman opposes it rather violently, and says that it will give the railroads a chance to hold up the rate orders of the commission until the court has passed upon them. In this issue he differes with all of those present at the Saturday conference, and yet it is possible that he is right.

If he is right, the amendment deserves the opposition of all friends of real regulation. Any provision in the bill permitting railroads to tie up the commission's orders for the relief of shippers until the courts pass upon them will destroy the value of the measure, and leave things practically the way they are now. Therefore the amendment will bear most careful scrutiny.

However, it gives the courts authority only to suspend the orders if it is found that they are beyond the authority of the commission, or in violation of the rights of the carrier secured by the constitution. This right the courts already had. They would have it whether it was put into the bill or not. A provision in the bill taking it away from them would doubtless be promptly declared unconstitutional and void. There is no provision for suspension of the orders pending the hearing, and it is very doubtful indeed if any court would presume to order such suspension under the authority conferred by the amendment.

As to those details the public is not particularly interested, perhaps not so much interested as it should be. What it wants is a fair play measure, one that while not attacking the constitutional rights of the railroads will guarantee fair treatment to every citizen. This the people demand, and woe be unto the men or parties that are responsible for its failure at this session of congress.

TOWN CLEANING.

Duluth must have a thorough spring cleaning, one that will remove from its fair face all of the unsightly and unsanitary heaps of rubbish that have accumulated during the winter.

Good citizens with self-respect and a saving sense of decency will clean their premises without the prompting of outside suggestions.

Other kinds, if Duluth is unfortunate enough to have any other kind of citizens within her borders, must be forced to do this, and there should be no spot in all the city that cannot be looked upon with pride and satisfaction.

This is important not only because the good health of the city is concerned, but because its reputation and its self-respect are also involved.

Property-owners and residents who refuse to do their duty toward themselves and their associates in this respect should be treated without mercy, and should be reminded that there are laws designed for their punishment. In short, if they refuse, and persistently refuse, they should be arrested and fined.

It would not take many demonstrations like this to bring about a universal town-cleaning movement. The arrest of a backward citizen would not only have a wholesome effect upon him, but it would also prompt his backward neighbors to become busy with their cleaning duties.

Now that the snow has lately gone, in all parts of the city there are unsightly ash heaps, piles of tin cans and other rubbish, which should not be allowed to rest over night. There is something wrong with the man who will permit such unhealthy and disfiguring blots upon his premises.

Where instinctive love of cleanliness and desire for seemliness are lacking, their places must be taken by the vigor of the city authorities in punishing such failures in civic duty. The city must be cleaned and made presentable, sweet-smelling and sightly, and if there are citizens so lacking in good citizenship as to need prodding, they should be prodded, and prodded stoutly and deeply.

There is no more excuse for a back yard full of cans and ashes and dirt than there is for bread crusts and meat scraps and waste papers on the dining room floor. Home interiors may be ever so clean, but strangers in the city see only the exteriors, and for their sake, if for no other reason, Duluth must have a thorough spring cleaning.

Mayor Cullum said yesterday that he would shortly announce the date of a municipal cleaning day. That will be a good time to start. Let everybody get ready.

THE SUMMER'S PROMISE.

Is there any citizen of Duluth, of recent coming or of residence as ancient as the days when fish passed as currency, who can look back over the history of the city and recall a summer more promising in all respects than the one just now about to unfold itself?

There may have been springs when the dreams of Duluthians were as rosy as they are today, but none where the dreams were so real and so near fulfillment, or where the appreciation of conditions was so generally felt.

Several new railroad lines are making this way, bringing with them alluring prospects of greater business. At least one railroad is speeding away for the Canadian Northwest, opening up in its passage a vast empire of fertile land that will respond promptly to the awakening kiss of the steel.

The water power development, upon which so much hope has been built, is rapidly nearing completion, and before the summer has waxed warm will be furnishing cheap power in abundance.

Factories built in the boom days, that have long remained idle, are being opened up and cleaned out and set to rights for the reception of new industries.

The jobbing trade of Duluth is experiencing a more rapid and more healthy growth than it has ever seen before. New houses are coming in, and old ones are enlarging their capacities to take care of the new business that is crowding in thickly.

Local labor is well employed and well paid. Idleness is from choice, not from necessity, and from the common laborer up to the most skilled mechanic of the most intricate trade, all are working and experiencing the luxury of good wages.

Local retailers are preparing for an Easter trade that will far exceed anything past years have brought forth. Their stocks are brilliant and elaborate, and their stores are a credit to Duluth and would be creditable to a city much larger.

The building trades have never had a summer so full of promise. Building permits for construction work aggregating $1,370,000 have already been issued since the first of the year, and this means activity and prosperity to contractors, workmen and dealers in building supplies of all kinds.

In short, Duluth is coming into her own. The foundations for a great city have been laid long ago. Indeed, the Creator laid them in the dawn of creation. Now the superstructure is being erected, and one needs only to look at the plans and specifications, and at the contracts already let, to see that it is going to be a grand and beautiful edifice, one that will exceed the dreams of the most sanguine seer who has looked into the mists of futurity.

THE PASSING SHOW.

Who will get the Republican nomination for governor? Ask something easy; such as who will be the next governor.

* * *

A Washington professor of psycho-therapeutics claims to have seen the soul of a rat. That's nothing. People in advanced stages often see worse things than that.

* * *

The Brooklyn public library has barred out Mark Twain's "Huckleberry Finn" and "Tom Sawyer" on the ground that they teach wrong things to children. What utter rot!

* * *

Hearst says he will not run for president in 1908, and that he "will not submit to being dragged from his privacy." If he just sits quiet and lets it go at that, he will be in no danger.

* * *

Itasca county people are starting a campaign of their own for state drainage of state swamp lands in that county. It is bound to come when Northern Minnesota citizens go after it so vigorously.

HOTEL GOSSIP

"The municipal election in Ida Grove, Ia., developed rather unusual results," said D. T. Black of Des Moines, Ia., at the Spalding. "The two candidates for mayor tied in the race, and a recount of the votes failed to solve the difficulty. The last I heard of the matter was that it had been decided to flip coins to see who should be made head man of the town.

"But there have been ties before. That was not the queerest part of the thing. The strange part of it is that the warring candidates are brothers-in-law, both Republicans, and both members of a firm which is worth $1,000,000, and which was founded on the combined fortunes of the two wives, who are nieces of the late Senator Fair of California.

"Linton and Anderson, the candidates, were farmers when the Fair thousands came to their families. They moved to town and have been conspicuous ever since. Although associated in business, and husbands of sisters, the men have shown strong indications of being jealous of each other, and have tried in various ways to outdo each other.

"Two years ago Linton was elected mayor. When he was renominated, Anderson said he was going to run for mayor also. The campaign was exciting, and when the election results were announced Anderson said he would contest, but when I left Iowa it looked as if the thing would be straightened out by flipping a coin or a game of cards. Perhaps it has already been so decided."

* * *

"Despite the rumors which have been circulated regarding the coal outlook, the prospect is hardly one to alarm the public," said W. I. Tremp of Pittsburg at the Spalding. "Winter is as good as over, and only a small amount of coal will be needed during the next six months by the small consumer, although the factories, railroads, etc., will continue to use large amounts, as they do year in and year out.

"The mildness of the weather all winter long, has left much coal in the market that otherwise would not have been there. Since the big strike of three years ago the mines have been operating steadily. The result of all this is that there are large quantities of coal stored at the mines and at places along the various railroads. The big strike taught dealers many things about handling such a contingency, should another arise, and conditions are generally more favorable by far now for a strike from the mine owners' and public's standpoint than they were three years ago."

* * *

"Telephones in hotel elevators are among the latest features in the East," said J. I. Hadley of Columbus, O., at the Spalding. "Greater Columbus, which is always first in the line of improvements, possesses the only elevator telephone in the state. It has just been put in the elevator at the Lincoln hotel, and proves very satisfactory, as a matter of convenience and as a time and labor saver. Even the elevator boy is delighted, and hotel guests who have not the politeness to remark about the new improvement have their attention called to it by the boy, just for the sake of hearing them ask questions, and for the pleasure of answering them.

"The manager of the hotel had the telephone put in the elevator not as a matter of curiosity, but for the convenience of the guests. Often there is inquiry at the office for hotel residents who have just passed through the main hall, and as it often happens that they do not go directly to their rooms, they may be reached on the elevator, and summoned to the office or parlors. The hotel residents often have messages for the elevator boy, which they can now communicate without leaving their rooms."

* * *

C. D. Rutherford of Floodwood and W. A. Epperson, Henry Schur and J. W. Ryan of Brookston, St. Louis county, are registered at the St. Louis. Their visit here at this time has to do with the project to divide the county in such a way that a new county can be made of the territory west of the St. Louis river. Floodwood is suggested as the point for the new county seat.

"It isn't generally known, but coal mining is one of the leading industries of the state of Washington," said A. Warren of Seattle, Wash., at the Lenox. "The output of the coal mines averages 3,000,000 tons annually, valued at about $9,000,000. The coal fields of the state cover an area of several thousand square miles. All of the large mines except those of the Roslyn district in Kittitas county, are located within fifty miles of Seattle, while the Roslyn district is distant less than 100 miles in a direct line. The deposits of coal are practically inexhaustible and the quality is good. These mines give employment to about 5,000 men.

"The fisheries of Puget Sound have assumed vast proportions. The average number of men employed is about the same as in the mines. The output of the Puget Sound canneries runs from $5,000,000 to $8,000,000 a year. In addition to the Puget Sound fisheries, Seattle is the headquarters and base of supplies of a large number of the leading companies engaged in the salmon-packing industry in Alaska and other points."

* * *

At the Lenox: W. Beuthuret, Houghton, Mich.; R. V. Omslow, St. Paul; H. M. Jamison, Chicago; Miss Theresa Shephard, Chicago; J. Miller, Two Harbors; F. E. McGrath, Streator, Ill.; A. M. Cleans, Brainerd, Minn.; S. W. Gilpin, Virginia; O. Rasen, Rhinelander; C. H. Claypool, Bovey, Minn.; W. F. Banning, New York; R. Bishop, St. Paul; J. L. Rankin, F. M. McCord, Minneapolis; M. J. Johnson, St. Paul; W. A. Barton, Two Harbors; C. L. Goodell, Harmuny, Minn.; C. Kirkpatrick, Negaunee, Mich.; J. H. Johnson, La Crosse, Wis.; G. L. Lipman, Park Falls; B. Honbrudt, Park Falls; F. Le Ron, Tower; W. A. Snyder, F. Neubin, St. Paul; W. J. Jalley, Tower; C. A. Ulrich, Detroit; W. A. Christensen, Waukesha, Wis.; H. Hinslea, Cleveland; E. A. Buckley, Virginia; T. J. Jennings, Reed City, Mich.

* * *

At the Spalding: J. M. Averill, J. E. Ban, St. Paul; L. J. Venur, Fond du Lac, Wis.; S. G. Taylor, Columbus, Ohio; H. W. Foote, Minneapolis; C. P. Hufmagel, St. Louis; O. Kaufmann, Berlin, Germany; G. R. Scott, La Crosse, Wis.; G. Lamb, Richmond, Ind.; A. E. Hall, Minneapolis; S. A. Anderson, St. Paul; N. E. Black, Minneapolis; C. T. Fairbairn, Virginia; Mrs. R. Hampestead, Mrs. W. Wolff, Knife River, Minn.; H. J. Kimball, St. Paul; C. L. Whitney, New Haven; C. Reedy, Minneapolis; H. Kason, Deer River, Minn.; L. W. Schuettt, Saginaw, Mich.; Mr. and Mrs. J. Tower, San Francisco; W. Wearne, Hibbing; J. W. Head, Grand Rapids; H. J. Fitts, Grand Rapids, Mich.; G. T. Butterfield, Chippewa; R. W. Dickey, Minneapolis; Mr. and Mrs. M. J. O'Brien, Marquette; F. P. Smith, Cleveland.

* * *

At the McKay: H. C. Serenson, O. Helgeson, S. E. Sorenson, Willmar, Minn.; M. Martin, H. Lain, St. Paul; J. Finn, Two Harbors; A. L. Holley, Gloucester; B. G. Davern, J. P. Davern, St. Paul; O. N. Hull, St. Paul; R. Lindsay, Virginia; H. F. Talmur, St. Cloud, Minn.; T. H. Brown, Butte, Mont.; E. C. Pitheon, Royalton; C. G. Sufert, St. Paul; A. M. Kiehle, Minneapolis; Miss Gertrude Smith, Minneapolis; R. Murray, Hibbing; Mrs. J. W. Gale, Altoona, Pa.; J. A. Campbell, Minneapolis; D. C. Penman, St. Paul; Miss Nora Sullivan, Miss Nellie Sullivan, Tower, Minn.; L. C. Johnson, Winona, Minn.; G. E. O'Brien, J. E. Bassingwaite, Ashland, Wis.

* * *

At the St. Louis: C. D. Rutherford, Floodwood, Minn.; C. M. Erskine, Grand Rapids; C. L. Nelson, Binghampton; W. H. Wood, Minneapolis; J. E. McGee, Hibbing; F. B. Rossom, Virginia; J. B. Connors, B. O'Rourke, Hibbing; G. S. Bolton, Nashwauk, Minn.; E. A. Larson, St. Paul; J. H. Keller, H. L. Mitchell, St. Paul; J. S. Hilson, Minneapolis; Mayme Wenzel, Hibbing; C. F. MacMahon, Knife River, Minn.; J. H. Barras, Escanaba, Mich.; J. G. Boyce, Sioux City; R. C. Parsons, Detroit; H. S. Stone, Jonesville, Mich.; F. A. Lunard, Pittsburg; A. B. Jacobs, Houghton; Mrs. T. F. Mackmillen and daughter, Iron River, Wis.; P. A. Smith, International Falls, Minn.; J. G. Sweeney, Minneapolis; M. T. Hannon, Two Harbors; R. S. Brown, Minneapolis; J. Prince, Eveleth, Minn.; H. G. Shur, Brookston, Minn.; J. H. Crewe, Virginia; W. P. Plant, Minneapolis; E. Carbonner, Hurley, Wis.; J. N. Peterson, Coal Harbor, N. D.; A. J. Shea, Eveleth; G. H. Good, Winton, Minn.; E. D. Johnson, Grand Rapids, Minn.; E. Hodge, Chisholm; J. Ryan, Negaunee; W. A. Epperson, Brookston.

TWENTY YEARS AGO.

Taken From the Columns of The Herald of This Date, 1886.

***The steps that are being taken to establish a fire insurance company in this city are meeting with success. Several prominent merchants have already agreed to subscribe for part of the capital stock which, in accordance with the Minnesota law, is placed at $100,000.

***Governor Proctor Knott of Kentucky has appointed a gentleman major on his staff with the rank of "mister." He is said to be the only "mister" in Kentucky.

***Albert Josephson, a carpenter and a native of Sweden, about 30 years old, had his left arm broken by a fall caused by a ladder slipping at the new Omaha freight depot this morning. He went to the Bartlett house, where Dr. McCormick adjusted the broken limb.

***R. W. Petre left today for New York to be absent ten days.

***H. G. Neal and wife departed this morning for a month's visit to Lansing, Mich.

***R. F. Diehl, ex-train dispatcher of the St. Paul & Duluth railroad, is a Duluth visitor.

***Miss Hovey of Minneapolis, who has been visiting Miss Munger in Duluth, returned to her home today.

***T. C. Himebaugh has prepared a petition for submission to Judge Stearns for the incorporation of Oneota as a village. It is proposed to embrace the present town of Oneota and surrounding territory within a reasonable radius on the north, west and east, the eastern limits to extend to the corporate limits of Duluth.

***The house of H. A. Douglas, on Third street, near Third avenue west, was damaged by fire yesterday afternoon to the extent of $1,000. The three Misses Douglas were in the house. The furniture was hastily removed by neighbors.

***Ex-Policeman Doak has returned to his old trade of a painter and paper hanger. He says he now gets the required amount of sleep.

***Lots are selling in Tower at prices ranging from $150 to $500.

***The following real estate transfers have been recorded:

Western Land association to Munger & Markell, lots 109 and 111, block 17, Third division, $7,000.

A. J. Whiteman to John F. Baars, Jr., w½ of lot 22, West First street, First division, $2,250.

John Drier to Henry F. Miller, lot 43, East Fifth street, First division, $750.

M. S. Stewart to Samuel H. Thompson, lots 273, 275, 277, 279, 281, block 18, Second division, $4,200.

Kristine Salveston to Habe & Boe, lots 14, 15 and 16, block 104, Portland division, $2,000.

THE WEATHER

This morning the rain predicted for today by the weather man seemed imminent. Though clear and bright early, it clouded up, and some of the clouds loomed heavy with portents of rain. The temperature continued mild, last night's lowest being 38 degs., though tonight the weather man expects it to go down to about 25 degs. Tonight also, he thinks there may be rain or snow. Says Mr. Richardson of conditions:

"The storm central Monday morning over Colorado has apparently divided forces, one section moving to Manitoba and the other over New Mexico, causing snow in portions of the Northwest and snow or rain in Colorado and Kansas, and higher temperature in the Mississippi Valley and Western Lake region. It is much colder from Colorado northward, due to a high pressure area which has moved from Alberta to Montana since Monday morning. The barometer is also high over Eastern states. Conditions favor partly cloudy weather and colder in this locality tonight and Wednesday with a good chance of light rain or snow flurries tonight."

Following were last night's lowest temperatures as recorded by the weather bureau:

Abilene	58	Miles City	22
Atlanta	48	Milwaukee	38
Battleford	16	Minnedosa	18
Bismarck	24	Modena	25
Boston	28	Montgomery	46
Buffalo	32	Moorhead	32
Calgary	24	New Orleans	52
Charleston	46	New York	32
Chicago	44	Norfolk	38
Cincinnati	38	Northfield	10
Davenport	40	North Platte	34
Denver	22	Oklahoma	54
Detroit	38	Omaha	44
Devils Lake	24	Phoenix	58
Dodge	42	Pierre	32
Duluth	38	Pittsburg	32
Edmonton	28	Port Arthur	30
El Paso	50	Portland	40
Escanaba	30	Prince Albert	12
Galveston	62	Quappelle	14
Green Bay	40	Rapid City	26
Havre	36	St. Louis	48
Helena	22	St. Paul	34
Houghton	32	San Francisco	52
Huron	32	Santa Fe	42
Jacksonville	46	Sault Ste. Marie	22
Kamloops	34	Shreveport	52
Kansas City	54	Spokane	30
Knoxville	38	Swift Current	14
La Crosse	44	Washington	28
Little Rock	52	Williston	18
Los Angeles	46	Winnemucca	30
Marquette	40	Winnipeg	24
Medicine Hat	10		

Department of Agriculture, Weather Bureau, Duluth, April 3.—Local forecast for twenty-four hours ending at 7 p. m. Wednesday: Duluth, Superior and Vicinity: Probably light rain or snow and colder tonight with medium temperature about 25 deg. Wednesday partly cloudy and colder. Brisk westerly winds.

H. W. RICHARDSON,
Local Forecaster.

Chicago, April 3. — Forecasts until 7 p. m. Wednesday: Wisconsin: Partly cloudy and colder tonight and Wednesday.

Minnesota—Generally fair tonight and Wednesday. Colder tonight.

North and South Dakota—Fair tonight and Wednesday. Colder tonigat, Warmer Wednesday afternoon.

Setting the Snares.

Although the snow lies on the hills,
And the ice is on the rills,
And the air is full of chills,
Yet, I swow!
From Skunnemunk
To Mahackamack,
From fair Chechunk
To Lackawack,
From Shawangunk
To Bullyhack,
From old Pochunk
To Homowack,
From Cushetunk
To Hackmatack,
From wild Mohunk
To Skipperjack,
From Mannikachunk
To mild Peenpack;
From Hawk's Nest Peak to Pocono,
From Callicoon to Ramapo;
From Sawkill's rocks,
Where echoes jaw back,
To torrent shocks
Of Wallenpaupack;
From Kyserike to Owlhoot Crossing,
From Choukhass Hill to Paughpaughkaughsink;
From Sinnipink
To Little Tink;
From Napanock to High Shinhopple;
From Neversink
To far Big Brink;
From Shavertown to Dunderkopple;
From bright Dyberry
To Tory's Cove,
From Dingman's Ferry
To Blooming Grove;
From Mongaup Falls to Muckahucka,
From Peppercotton to Starrucca,
From Tecdyuscung to Cahoonzie,
From Kripplebush to Kockaloonzie;
From Kapperbaugh
And Conashaugh
To Joe Gee Hill, where Devil Rock is;
From Caving Bank
To bold Shoppank,
From Mamakating to Mombaccus,
From Kerhonkson to Pepacton,
From Old Shandakin to Cochocton;
From Fiddler's Bend
To Injin End,
And from the flats of Pahaquarry
To the hills of bluff Schoharie
It beats all how
Folks are putting things in order
To ensnare the city boarder!
—ED MOTT in New York Sun.

About a Million Years.

Pittsburg Dispatch: A young man in New York has been sent to prison for three years for stealing a penny from a little girl. Figure out for yourself what would be coming to bank wreckers, corporation manipulators and trust schemers at the same ratio.

Dropped Out.

Puck: Charles and William were brothers. They were bright and perfectly clever, and very popular among their friends.

Charles became vice president of the United States, and was thenceforward referred to as "the late Mr. Smith." William got married, and his former friends asked one another: "What has become of William Smith?"

Moral: The difference between marriage and the vice presidency is that the term of the latter is fixed.

MINNESOTA OPINIONS.

Sauk Center Herald: If it were not for the men and women who work with their hands for a living the world would stop wagging.

Ripple Compass: A rotten official represents the people who places him in office. When the voters are careless, their servants become corrupt.

Deer River News: Anyway, this will be recorded as the senate session of railroad talk, which is half the battle.

Littlefork Times: The surest way to promote harmony in the ranks of the Republican party this year would be to hold the state convention in Duluth and nominate A. L. Cole for governor.

Hawley Herald: It's beginning to look as though J. F. Jacobson has a strong hold on the Republican nomination for governor. He is a citizen of the rugged and honest type.

St. Peter Free Press: "Let us make state development one of the burning issues of the next campaign," says the Redwood Falls Gazette. With whom? If there is anybody in either party opposed to state development it is more than is known in this neck of the woods. The fact is, every voter, regardless of party affiliation, is heart and soul in favor of developing his own state, his own county and his own farm or business without making it a political issue.

Long Prairie Democrat: Ennyhow, this speling reform bizness is likely 2 hav rufsleding before it gets thru.

Walker Pilot: The Princeton Union is good for the statement that Julius Block has splendid financial backing. Hey, you fellers back there; quit your crowding.

Minneapolis Telegram: The date of the convention is not so very vital. If the Republicans cannot act as sensibly in June as in May, they deserve defeat.

Ely Miner: Put the convicted masters of finance in the pen for a few years. Fines, no matter how large, will be squeezed from the consumer of the beef, oil, iron, coal or other trusts' products.

Virginia Virginian: According to some wiseacres it would be impossible to smelt iron in Minnesota at a profit. But the trick is already done—with a good, big profit. And when electric smelting comes into vogue much of it will be done in Duluth and perhaps on the ranges.

Virginia Enterprise: A woman may not be able to drive a horse or a nail, but when it comes to driving a bargain she is right there.

Moorhead Independent: Japan has decided that she will settle the railroad rate question quickly, and has passed a bill for the purchase of all the railroads in the empire. That's going some.

Don't Get Excited.

New York Sun: We observe that a president of the United States, in an official document, has referred to the diplomatic relations of the United States with a certain foreign government as if they were conducted by himself individually and almost as if they concerned himself as a sovereign:

"Between the executive of the United States and the government of the United Netherlands but little intercourse has taken place during the last year."

Those who are on the watch for the first symptoms of usurpation, for the primary indications of the spirit of monarchical institutions, for the insolent tone of proprietorship, will notice with apprehension that this president, probably for the first time in our history, speaks of intercourse not between the government of the United States and the government of the United Netherlands, but between himself, the executive, and that foreign government.

The government of the United States is absolutely ignored in het form of phraseology here employed by President George Washington in a communication addressed to the congress on February 28, 1795, one hundred and eleven years ago last month.

Rate Regulation in Canada.

New York Tribune: Sir Thomas O'Shaughnessy, president of the Canadian Pacific railway, thinks American railroads "are making altogether too much opposition to the proposed legislation." He says the people are entitled to regulate rates and that government regulation of rates in Canada "is satisfactory to both the railroads and the shippers." It begins to look as if we might have to change a famous saying to read, "They order these things better in Canada."

A Forgotten Face.

New York Sun: With judgment and taste that are questionable, to say the least, one of the magazines just out for April prints a portrait of Czolgosz. To add to the shock that is experienced in encountering these features, which by judicious and expedient and well nigh universal consent have been consigned to oblivion, the assassin's countenance is so placed that on turning a single page it faces a picture of Mrs. McKinley.

Nothing is gained and harm may be done by keeping alive the hideous memory of Czolgosz's personality. His trial and his execution were conducted in the manner least likely to enhance the historical notoriety craved by creatures of his type, and constituting, in their weak minds, one of the strongest incentives to crime. The wisdom of burying in quicklime the features and so far as is possible the name of the assassin is generally recognized.

Does not even W. R. Hearst—does not even the most brutal thug and the most swaggering swashbuckler and the most reckless and unscrupulous incendiary in the political and journalistic employ of W. R. Hearst—agree as to that?

Why Not Now?

Kansas City Star. Let's see; what was it they used to call it when men went on the witness stand and swore to lies, as a number of witnesses in the Standard Oil examination conducted by Attorney General Hadley have done, by their own confession?

Perjury. Oh, to be sure. How careless it is to forget such things. And, by the way, didn't they used to send people to the penitentiary for perjury?

Their Names in the Paper.

Enid Eagle: Joe Sober, the Rev. Gripe, Henry Stud, Grandma Roof and Charlie Loveless all got their names in the Thomas Tribune this week.

ROYAL
Baking Powder
Is easy to use and makes good things quickly.
ROYAL BAKING POWDER CO., NEW YORK.

SMILING REMARKS.

Philadelphia Press: "Some men are like wine; they improve with age."

"Yes, but the likeness must be perfect."

"How do you mean?"

"Well, no wine can improve with age that is drunk too often."

Washington Star: "When a man gets mo' money dan he needs for victuals, house rent and clothes," said Uncle Eben, "he's either got to be mighty sensible or mighty light-minded to fully enjoy the balance."

Cleveland Leader: "I'm going to give my parrot away to someone. He can't say anything but 'What a fool!'"

"I see. You're going to give him away because he gives you away."

Cleveland Plain Dealer: "What's this? A system for refreshing the memory? Take it away. I've no use for it in my business."

"May I ask your business, sir?"

"I'm the professional witness for seventeen gigantic corporations, sir."

Chicago Tribune: Old Time Doctor—In your judgment what ailed the patient?

Assistant—Lack of vitality, sir. I bled him until there was scarcely an ounce left in him, and still he died.

Philadelphia Ledger: Nell—May doesn't seem so quick to deny her age now as she used to be.

Bell—No; she's gotten very stout lately.

Nell—What has that to do with it?

Bell—It takes all her time now to deny her weight.

Fliegende Blaetter: "You must have an awful thirst, Hieselbauer!"

"I? I'm never thirsty."

"But you're drinking all day long."

"Yes, and for that reason I'm never thirsty."

To Jesus the Nazarene.

Closest to men, thou pitying Son of Man,
And thrilled from crown to foot with fellowship,
Yet most apart and strange, lonely as God—
Dwell in my heart, remote and intimate One!
Brother of all the world, I come to thee!

Gentle as she who nursed thee at her breast
(Yet what a lash of lightnings once thy tongue
To scourge the hypocrite and Pharisee!)—
Nerve thou mine arm, O meek, O mighty One!
Champion of all who fail, I fly to Thee!

O man of sorrows, with the wounded hands—
For chaplet, thorns; for throne, a pagan cross;
Bowed with the woe and agony of time,
Yet loved by children and the feasting guests—
I bring my suffering, joyful heart to thee.

Chaste as the virginal lily on her stem,
Yet in each hot, full pulse, each tropic vein,
More filled with feeling than the flow'r with sun;
No anchorite—hale, sinewy, warm with love—
I come in youth's high tide of bliss to Thee.

O Christ of contrasts, infinite paradox,
Yet life's explainer, solvent harmony,
Frail strength, pure passion, meek austerity,
And the white splendor of these darken'd years—
I lean my wondering, wayward heart on thine.

—FREDERIC LAWRENCE KNOWLES in the Century.

Reflections of a Bachelor.

New York Press: It a man married a rich wife probably it would be just his luck to go and die.

A man gets along with his landlord almost as comfortably as with his wife's relatives.

A girl is going to have a good time at the stupidest kind of a party if she is going to wear a new dress at it.

It would be much easier to be good if you thought it was smart to keep anybody from catching you at it.

You have to understand human nature mighty well to know that other people aren't any bigger fools than you are.

The Cass Lake Hypatia.

C. D. I. in Cass Lake Times: The rich man never laughs! You are not listening to the Chicago packers, then.

Conscience as the judge in the court of your own heart rules impartially.

If you are off gadding when opportunity knocks at your door, don't grumble.

If money is the root of evil, idleness fertilizes the soil in which it grows.

Puzzle: Find a better place for the state Republican convention than Duluth.

Cleaning the windows of the soul is a Lenten rite which need not be confined to Lent.

There is divinity in us all if we manifest goodness and love through our humanity.

Trouble never refuses an invitation. Disturbers of peace—the self-righteous and self-complacent.

Love Defined.

Love is a pleasing pastime
—Matter of rose and ring;—
Love is a jest for frolic hearts;
List to the songs they sing!

Love is a draught of aloes,
Love is a lesson deep
(How we may guard the treasure
Given to all to keep).

Love is a cruel sorrow,
Love is the heart of rest;
Love is a fearful madness;
Love is our worst—and best.
—JEANIE PEET in American Magazine.

AMUSEMENTS.

LYCEUM Tomorrow Night
Charming Fellow—Beautiful Play.
PAUL GILMORE
IN
Captain Debonnaire
Prices 25c-$1.50. Seats now.
April 5, 6, 7—"Yon Yonson."

METROPOLITAN
WRESTLING WEDNESDAY NIGHT
—Leo Pardello, the Italian Whirlwind, vs. Dematra, the Greek Demon,
and
THE MASCOTTES
Matinees Thursday and Saturday. Matinee Prices 20c and 30c. Nights, 15c, 20c and 50c. No advance in prices Wednesday night.

Pabst Malt Is Eight-Day Malt.

It Makes Pabst Beer Richest in Nourishment and Physicians Recommend It Because It Is So Strengthening.

Pabst eight-day malt is the secret of the superiority of Pabst beer. The hops are the choicest, the water pure, the process spotlessly clean. These things are never neglected, but it is the exclusive Pabst eight-day malt that gives Pabst beer its rich nutrition. It is the Pabst eight-day malt and the exclusive Pabst method of brewing that gives the Pabst beer the rich mellow flavor found in no other and that marks it perfect beer.

Perfect malt is only made by the exclusive Pabst eight-day method. This process doubles the expense of the old four-day process of making malt, used by many brewers. Four-day malt cannot make perfect beer such as Pabst beer because it is the product of a forced and unnatural process of development. Beer made from four-day malt lacks the nutritious food elements which distinguish Pabst Beer.

Physicians say there is nothing better than Pabst Blue Ribbon Beer as a vitalizing tonic, because they know how it is made. They know the Pabst process and understand the importance of its perfect purity and cleanliness. They know the healthfulness of the beer produced by the Pabst process.

People, and especially doctors, demand that everything they eat and drink be absolutely clean. Pabst Beer is always clean and wholesome. The brewery is cleaner than the cleanest kitchen. In the long process of brewing, Pabst Beer never comes in contact with anything unclean. The tubes through which it is run, from the time the grain is mashed until the beer is bottled or kegged, are sterilized, to prevent any impurity or uncleanliness. It is not fermented in open vats, as is usual in breweries, but in special Pabst hermetically sealed tanks, into which no air except pure, filtered air ever enters. It is stored in hermetically sealed, glass-lined storage tanks until science and the test of time pronounce it perfect beer in age, purity and strength.

Pabst Brewing Co. Bell 'phone 346-K. Zenith 'phone 346.
Lake Avenue Viaduct and Railroad Street, Duluth.

Pabst Blue Ribbon Beer
Order a Case For Your Home Today.

WOODSMEN SUE FOR DAMAGES

Claim They Were Discharged Without Full Amount of Wages.

Two suits were started in district court today against the W. T. Bailey Lumber company, by woodsmen who claimed they were employed to work at the company's camps and that they were discharged and ordered to leave without being paid the full amount that was due them in wages.

Peter J. Nelson claims he earned $70, but that he was paid no part of it except $30.50. Besides the balance of $39.50 that he claims is due in wages, Nelson demands damages for $35 for loss of time after being discharged.

The complaint filed by N. G. Johnson, the other woodsman is similar in character, except that Johnson demands a balance of $33.15 and $35 damages. Nelson and Johnson are represented by I. Grettum.

AN ELY PIONEER GONE.

Mrs. Sarah Lawrence Passes Away at the Chandler Location.

Ely, Minn., April 3.—Mrs. Sarah Lawrence, one of the oldest residents of Ely, is dead, of paralysis. She was a widow and lived at the Chandler location. Nothing has been found among her effects pointing to any living relatives. Her nearest friends never heard her mention any kin.

She was born in England sixty-five years ago and there married a man named Lewellan. Her husband lived but a short time after their marriage. The widow then came to America, settling in New York, where she was married to a Mr. Dunn. Dunn died in New York and his widow married a third time, the last husband being Joseph Lawrence. To the latter two unions several children were born, but all died in their infancy, with the exception of one son, Reuben, who died in Ely six years ago.

Mrs. Lawrence and her husband came to Ely shortly after the town was founded. Joseph Lawrence was shot and killed here fourteen years ago. Mrs. Lawrence devoted most of her time during her later years to the care of the sick and needy.

"COFFEE JAGS."

The Doctor Named Them Correctly.

Some one said "Coffee never hurts anyone." Inquire of your friends and note their experiences.

A Philadelphia woman says:

"During the last two or three years I became subject to what the doctor called 'coffee jags' and felt like I have heard men say they feel who have drank too much rum. It nauseated me, and I felt as though there was nothing but coffee flowing through my veins.

"Coffee agreed well enough for a time, but for a number of years I have known that it was doing me great harm, but, like the rum toper, I thought I could not get along without it. It made me nervous, disordered my digestion, destroyed my sleep and brought on frequent and very distressing headaches.

"When I got what the doctor called a 'coffee jag' on, I would give up drinking it for a few days till my stomach regained a little strength, but I was always fretful and worried and nervous till I was able to resume the use of the drug.

"About a year ago I was persuaded to try Postum, but as I got it in restaurants it was nothing but a sloppy mess, sometimes cold, and always weak, and of course I didn't like it. Finally I prepared some myself, at home, following the directions carefully, and found it delicious. I perservered in its use, quitting the old coffee entirely, and feeling better and better each day, till I found at last, to my great joy, that my longing for coffee had come to an end.

"I have heretofore suffered intensely from utter exhaustion, besides the other ailments and troubles, but this summer, using Postum, I have felt fine." Name given by Postum Co., Battle Creek, Mich.

There's a reason.

Restaurant cooks rarely prepare Postum Coffee properly. They do not let it boil long enough.

SECURE AID OF COUNTY

City Will Seek Co-operation in Good Roads Movement.

Council Passes Ordinance Regulating Collection of Garbage.

An attempt will be made by the city to secure the co-operation of the county commissioners in keeping in repair the roads in the outlying parts of the city, which are in reality country roads, although they lie within the city limits.

The matter was brought up in a communication from the board of public works to the council last evening, in which it was stated that the funds of the board were insufficient to care for these roads, and that it was not just to the other property owners to spend large sums of money in repairing the roads in the unsettled districts, when there were so many demands on the fund from the settled parts of the city.

The board pointed out that these roads were of great importance to the farmers in the vicinity of the city, and also to the business interests of the city itself, and suggested that an effort be made to secure the assistance of the county board in putting the roads in good condition.

City Attorney Fesler stated that a road was just as good as its worst part, and that it was useless for the county to repair its roads up to the city limits if they were not cared for in the outlying districts of the city. He pointed out that the city paid one-third of the county taxes, and stated that he believed the city and the county could arrive at some understanding regarding the improvement of these roads which were actually county roads although they lie within the city limits. He stated that he believed the good roads movement might be aided by drawing in the city limits a mile or two in some places.

The matter was referred to the city attorney, and the council committee on harbors, parks and roads, with a request to confer with the board of county commissioners.

* * *

The report of the board of fire commissioners, which is given in another column, was submitted, together with a transcript of the evidence, which formed a bulky volume of nearly 600 pages of typewritten matter.

The report may have the result of the city employing a purchasing agent for all of its departments. On a motion by Alderman Barnes, the city attorney was asked for an opinion as to whether or not the council has the right to employ such an agent.

* * *

The ordinance compelling householders to provide receptacles for garbage was carried.

Under its provisions all householders must provide tin or sheet iron receptacles for garbage and have them emptied regularly. It also outlines certain regulations governing the manner in which this garbage shall be collected, and places teamsters who haul refuse under the supervision of the health department.

* * *

Owing to the increased cost of living expenses since the council adopted the scale of wages for the police officers, the city may pay the cost of the uniforms of the men.

In a communication to the council last evening Chief Troyer pointed out that the men were required to wear expensive uniforms, and that when a man is required to replace this uniform it takes nearly a month's salary for the suit and overcoat. He asked that the chief or captain be empowered to purchase the cloth for the men's uniforms at the expense of the city, and that when it was deemed necessary for the men to have a new uniform, they might be ordered to have one made by the officer in charge.

The communication was referred to the police and license committee.

* * *

On a motion by Alderman Wilson, the board of public works was instructed to advertise for bids for a new bridge over Lester river on London road. The city engineer will prepare plans for both steel and concrete structures, and bids for each will be called for.

* * *

Mayor Cullum announced the appointment of S. J. Levin to succeed N. O. Nelson on the board of health.

* * *

Final action approving the sale of the refunding bonds to N. J. Upham by the committee, was taken. The bidder filed the necessary bond.

* * *

The sprinkling districts as outlined by the board of public works, were approved by the council, with the exception of district No. 13, which was withheld on the request of Alderman Mork. The board of public works will advertise for bids on the other districts.

ATHLETIC FILIPINOS.

(Continued from page 1.)

than any other American game in the Philippines and the young students who have come to this country seem to favor it more than they do other sports. The students who have distinguished themselves as ball players in various institutions are:

Jose Burgos, university of Cincinnati; Joseph Cabrera, university of Notre Dame; Francisco Delgado, Indiana university; Sulvino Gallardo, Dixon Business college, Dixon, Ill.; Emilio Quisumbing, Cornell university.

The young Filipinos are unusually active and are especially good in baseball and tennis, but do not seem to get on well in heavy track work and other forms of endurance tests. Only two of the students have developed into good football players. Lorenzo Orunlbo has made a good record as a member of the football team of the Ann Arbor, Mich., high school, and Ramon Alvarez has developed into a good football man at Michigan Agricultural college. Jose Gomez won honors on the tug of war team of the Massachusetts Institute of Technology and is the heaviest of the young Phillipinos. He weighs 191 pounds, and Liborio Gomez, who is a medical student at the university of Chicago is the lightest of the young men, weighing only eighty-two pounds.

The crack tennis players among the students are Jose Arboleda of the university of Cincinnati, and Isaiasis Gonzaga, Georgetown university, Washington, D. C. Vincent Manalo won the interscholastic high jump record of the state of Indiana for the Indianapolis manual training school by jumping five feet and four inches. Jose Rivera distinguished himself as a member of the fencing team of the university of Michigan.

In addition to playing American games many of the young students have also played some of their native games, notably Sipa, a kicking game in which a rattan ball is used. It is played by a number of men standing in a circle and kicking the ball on the first bounce. The kicking is done forward and backwards and many of the students are so proficient that they have attracted much attention by their skill. When the first 100 of the Filipino students came to this country, practically all of them smoked cigarettes and were not given to taking much exercise, as the playing of games is not common among the Filipinos after they are 15 or 16 years old. They were advised by Sutherland to quit smoking cigarettes on the ground that many American families into which they would go might not think well of the habit and it would hinder their physical development. All of the students but twelve quit the use of tobacco entirely and the second lot of students soon followed their example.

American officers in the Philippines have found that constant exercise enabled them to resist the debilitating effect of the climate to a large degree. This fact has been made clear to the young students and as most of them are very ambitious to become influential in the islands, they are devoting every energy to acquire habits which will enable them to make the most of their education upon their return to the islands. The government's wards come from all the islands in the Philippine group and as all will return to their native islands to enter government work their influence, it is figured by the government, will be generally spread throughout the group.

"The Herald want ad. way" of getting things has become the fixed fashion with up-to-date people.

Easter Neckw'r
50 Cents.
The Big Duluth

F. S. KELLY FURNITURE CO.

All Cars Bring You Right to This Store—226-228 W. Superior St.—Get Off at 3rd Av. W.

Quality Better or Price Lower

Than elsewhere, with a greater assortment to select from. This is guaranteed to you at this store and this guarantee goes with every sale—stands back of every sale. No matter what other stores may offer, see what "Kelly's" have to offer before you buy and you will save money. We invite you to try the "Kelly system" of easy payments to purchase what you need.

WE FURNISH YOUR HOME COMPLETE—LOWEST PRICES—EASY TERMS.

A Fine Line of Go-Carts Specially Priced This Week

We are showing the finest and most complete line of Go-Carts and Baby Carriages to be found in the city on which we give very special prices this week.

SOLD ON EASY PAYMENTS.

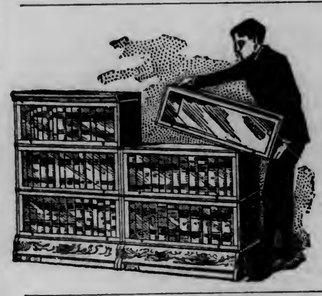

GLOBE-WERNICKE SECTIONAL BOOK CASES

Are the only perfectly satisfactory sectional bookcases made—always in style—always the same; always the best. We carry a complete line in stock and sell them at **Factory Prices.**

Buy a Felt Mattress Here Now.

$12.00 Mattresses $9.00.

Do you want a good felt Mattress cheap? Here it is—a fine white cotton felt Mattress—made in one or two parts; full sizes—full weight (45 lbs.) covered in a fine heavy ticking. Positively guaranteed not to pack down. Sells everywhere at $12.00 for this grade. Special **$9.00**

$6.50 Couch Beds for $3.95.

In order to get this price you must act at once. Just one dozen in stock and no more at the price when these are gone. All steel with drop sides—has nine coil springs in center so will not sag. Regular price $6.50. Special price, as long as they last **$3.95**

Heavy Iron Beds Like Cut Only $4.95

$6.50

We are showing the largest and best line of Iron and Brass Beds yet shown in Duluth. Over 100 samples on our floor for you to select from. We offer a fine bed—like cut—in full or ¾ sizes. Extra heavy posts and fillings—heavy brass rod across top—bed is made of all malleable iron and steel—making bed perfectly rigid. A good bed at $6.50. Special this week **$4.95**

Here's a Big Snap!

$25 Desk $17.75

Solid well seasoned oak—will not bind or warp—a good heavy desk—four feet long—drawers on both sides—extension slides—one of our best sellers at $25.00. Special, only—

$17.75

New Dinnerware.

Several new pattern of Dinnerware just received and goes on sale tomorrow morning. We especially invite you to call and examine our line of medium and fine Dinnerware.

New Hall Furniture
New Den Furniture
New Mission Furniture

We have on display the largest and most complete line of Hall and Den Furniture we have ever yet shown. Also a most elegant line of mission furniture. Prices range much lower than usual, owing to our very large purchases of this particular kind of furniture.

Special Sale of Finest All-steel Enamel Ware

We desire to call your special attention to our "Big, New House-furnishings" department, and to do this we will make it worth your while. We place on sale for the balance of this week our entire line of enamel ware at special prices, and assure you that you cannot do better than to buy now for your spring needs.

BE HERE EARLY!

If the Best is What You Want, You Must Buy a STEWART!

We guarantee them to cost you less than any other standard makes; they are heavier—burn less fuel, wear longer and are more easily operated. We call your special attention to the new **"Malleable Stewart"** Steel Range, made of all malleable steel and guaranteed for 20 years—are absolutely indestructable—have heavy braced oven doors that will hold 300 pounds. All ovens are "aluminum" ovens inside. Our line is now complete. Steel ranges with high closets—

Prices from $19.50 Up.

SOLD ON EASY PAYMENTS.

SEVEN ASHLAND PEOPLE ARRESTED

Result of Indictments Returned by Recent Grand Jury.

Ashland, Wis., April 3.—Warrants were served on seven prominent Ashland county people yesterday, following the indictments returned Saturday night by the grand jury.

J. Scott Ellis, ex-president of the defunct Security Savings bank, a society leader, and one of the oldest residents of the city, together with his cashier, Ellis Kennedy, were arrested this afternoon on a charge of receiving money from depositors of the Security Savings bank after they had full knowledge that the bank was insolvent. Both applied to Court Commissioner George G. Macdonald for a writ of habeas corpus, arguments for which will be heard on April 20. Bonds in the sum of $5,000 each were furnished for Ellis by Thomas Barden and G. F. Sanborn and for Kennedy by Thomas Bardon and William Werder.

A. P. Hagenson, ex-district attorney, was also arrested, he being charged with appropriating to his own use $100 which had been sent him as bail money by a man named Klobstad of Port Wing. Hagenson was released on a $500 bond to await trial before Judge Parish at the April term of circuit court.

Mollie Cooper, indicted for running a house of ill-fame, has left the state and it is presumed she is in Minneapolis.

Mike Collins, chairman of the town of Mellen, and M. H. Vought, Peter Fishback and Alexander McDonald, all ex-town officials of Mellen, indicted for alleged larceny and obtaining money under false pretenses, were brought to Ashland yesterday afternoon and after appearing before Court Commissioner George Macdonald, were released on bonds. H. B. Templin, also of Mellen, and wanted on the same charges, has left the county and his whereabouts is unknown.

Mike Collins, the present chairman of Mellen, is one of the leading Democrats of the county and has figured prominently in political campaigns since 1902.

FOUR CHILDREN ARE POISONED

On a Farm Near Nary by Taking Worm Powders.

Bemidji, Minn., April 3.—(Special to The Herald.)—Herman Konoske, a farmer living near Nary, a small station south of Bemidji, on the Minnesota & International railway, was in Bemidji yesterday, and related a startling tale of poisoning of four children through taking worm powders. Some time ago, Mr. Konoske sent to a relative who lives in Wisconsin for worm powders that would relieve his children from the pangs incidental to children through the workings of worms. The medicine arrived from Wisconsin yesterday, and this morning the four children were each given the prescribed dose. Immediately after taking the medicine, the children were taken violently ill, and they grew so rapidly worse that Mr. Konoske hastened to Bemidji for a physician. He secured a medical man after a half hour's search and left for home, with little hope that the children would be alive when he again arrived at his home.

The Minneapolis, Red Lake & Manitoba railway has commenced the work of ballasting its new line from Bemidji to Red Lake, and a steam shovel, with the necessary cars and crew of men is working in a pit on Lake Irwin.

A teachers' institute for Beltrami county was opened at the courtroom yesterday and forty-four prominent teachers of the county have assembled to participate in the gathering. P. P. Colgrove, professor of pedagogy of the St. Cloud normal school, is conductor, and he is assisted by Miss Charlotte Knutson, a primary teacher in the public schools of the same city. The institute was opened by a short address by Prof. Regan, county superintendent of schools, and the principal efforts of the instructors will be along the lines of work in the primary grades.

School opened yesterday after a week's vacation, caused by the threatened epidemic of scarlet fever. There were three cases of the disease, but thanks to the untiring efforts of City Health Officer Morrison, the spread of the disease was stopped and all danger is now passed.

TORPEDO BOAT SINKS.

Libau, Russia, April 3.—During the trial of a submarine boat here today, a torpedo boat from which several naval officers were witnessing the experiment struck a reef. Those on board the torpedo boat were rescued but a snow storm prevented the salvage of the torpedo boat, which sank.

RISING BREAST

And many other painful and serious ailmens from which most mothers suffer, can be avoided by the use of **Mother's Friend.** This great remedy is a godsend to women, carrying them through their most critical ordeal with safety and no pain. No woman who uses **"Mother's Friend"** need fear the suffering and danger incident to birth, for it robs the ordeal of its horror and insures safety to life of mother and child, and leaves her in a condition more favorable to speedy recovery. The child is also healthy strong and good natured. Our book, "Motherhood," is worth its weight in gold to every woman, and will be sent free in plain envelope by addressing application to **Bradfield Regulator Co., Atlanta, Ga.**

MOTHER'S FRIEND

Fresh From the Gardens

Of the finest Tea Producing countries in world—Ceylon and India.

"SALADA"

The Tea of Unrivaled Flavor and Purity.

Lead Packets Only. Never in Bulk.

60c and 70c Per Lb. At All Grocers.

HIGHEST AWARD ST. LOUIS, 1904.

Trade Supplied by Gowan-Peyton-Twohy Co.

Easter Shirts
50c to $2.50.
The BIG DULUTH

LISTED STOCKS HAVE ADVANCES

Prices Stronger, But Bisbee Shares Fall Off at Close.

Listed copper stocks were strong again today, Amalgamated leading in the advances. Amalgamated opened at $112, sold as low as $111.87½ and as high as $113.12½. The closing price was $112.62½ bid and $112.87½ asked. North Butte opened at $85, fell to $84.50 and advanced to $85.50. The closing price was $85.25 bid and $85.50 asked. Anaconda opened at $250, fell to $279.75 and rallied to $284. The closing price was $282.50 bid. United Copper opened at $69, fell to $68.87½ and advanced to $69.50. The closing price was $69 bid and $69.50 asked. Butte Coalition was inactive and closed at $37.50 bid and $38 asked.

The Bisbee stocks were strong at the opening, but fell off toward the end of the session. Calumet & Arizona sold at $121 early in the day and closed at $120 asked. Calumet & Pittsburg sold at $25.50 and $24.50, closing at $24.50 bid and $25 asked; Denn-Arizona at $16 and closed at $16 bid; Junction at $26.25 and closed at $25.50 bid and $25.75 asked; Lake Superior & Pittsburg at $41.75 and closed at $40 bid and $41 asked and Pittsburg & Duluth at $21.75, closing at $21.25 bid and $21.75 asked.

Black Mountain sold at $13.25 and closed at $13 bid; Keweenaw at $13.50 and closed at $13.50 bid; Warren at $15 and closed at $15 bid, and Copper Queen of Idaho was inactive, closing at $2.25 bid and $2.50 asked. Ophir Tunnel was 25c bid and 30c asked. The bids were for larger amounts than they were yesterday.

The total output of the Calumet & Arizona smelters for the month of March was 1,968 tons.

PARR IS COMING.

Will Wrestle Billy Maynard at the Metropolitan Theater Next Week.

Jim Parr of Buffalo and Billy Maynard, the two middleweight wrestlers whom Frank Gotch declared were about equally matched, will come together some evening next week at the Metropolitan theater.

The match will be a straight contest for two falls out of three, with the usual rules.

Tomorrow evening Pardello, the Italian champion, will meet William Demaitre, the Greek Demon, at the Metropolitan for a purse of $200.

OCEAN STEAMSHIPS.

New York—Arrived: Kron Prince Wilhelm from Bremen.

D. E. H., April 3, 1906.

The Columbia Boys' Clothes Shop

is the proudest spot in the entire store. We want every mother and every mother's son to visit our second floor this spring and see the great preparations which we have made to dress the boys of Duluth. Take the elevator.

Men's Wear says: "The youth of the country are putting on more style than ever before."

Fancy girlish frills on boys' clothing are a thing of the past.

Now, we have boyish fashions, practical styles, durable material and high quality.

The makers of the best boys' clothes in the land confine the sale of their goods to us, and our stocks are so elaborate that we can satisfy the wife of the man who earns $50 a month.

Let Us Mention Today

Three Norfolk Suits

Taken at random from the heavily laden tables on our second floor.

A suit exactly like the picture in this advertisement with the new broad effect in front and back, given it by the yoke. This one is a beautiful dove gray garment, made by Skolny of New York. It has knickerbocker trousers.

$10

From the medium priced lines we pick a suit with belted square cut coat, made of gray cheviot and serge lined. This suit comes with two pairs of trousers, one knickerbockers, the other plain.

$5

A good suit at a low price is this blue cheviot garment of the same style—strong and durable, made to wear, has plain pants and is an excellent cheap school suit.

$2

All three of these suits will be exhibited in our vestibule show case this evening and all day tomorrow—please take a look at them.

Columbia Clothing Co.

Good Shoes for Live Boys.

TRY TO RUN ELECTION

Riot Takes Place at Brule and Sheriff Sends Deputies.

Gang of Foreigners Demand Right to Vote---Fight Ensues.

Brule, Wis., was the scene of a riot this morning over the election which is going on there today. This morning Chairman Conness of the town of Brule wired the sheriff of Douglas county for a force of dupties to go down there and preserve order. Bloodshed is said to have occurred, but it is believed to have been principally nosebleed and nothing very serious.

According to the details received, a gang of about fifty Finlanders went into the town of Brule from surrounding lumber camps and, hearing of the election, demanded that they be allowed to vote. As they were not citizens of the town they were refused and they thereupon began to exercise their muscles and also their rights as free and independent citizens of this glorious republic and promptly took a punch at anybody who disputed their sway. It is not reported that knives or guns were drawn and it may be that matters went but little farther than the threatening point.

Deputy Dan McKenzie and a force of special deputies from Superior went down on the Northern Pacific this morning to quiet matters.

Word received this afternoon by long distance telephone is to the effect that the deputy sheriffs sent arrived in time to find the Finlanders, who were then said to number close to 100, in a state of intoxication, and generally running the town to suit themselves. When the deputies arrived a short fight resulted, and a number of the rioters were rounded up. The attempt to vote unlawfully failed. The citizens have reinforced the deputies, and the townspeople are awaiting the close of the polls, when it is expected that another riot will take place. In the fight between deputies and Finns clubs were freely used, but no firearms. It is reported that eight Finlanders were injured by being struck on their heads.

KNOW NAMES OF MURDERERS

Police Believe Eight Macedonians Are Still in Minnesota.

Minneapolis, April 3.—(Special to The Herald.)—Through a process of elimination the police now know the names of the eight men who murdered the six Macedonians in Minneapolis or were present at the time of the tragedy. There were twenty-seven men in the party that originally came to Minneapolis from the logging camp at Alborn, Minn. Of these ten were in the party that went to Duluth the Monday preceding the murder. Three have been traced to Chicago, but when they were found they were able to prove they had left long before the murder. Six men were murdered. This leaves eight men to be accounted for and the police have assurance that they have guilty knowledge of the crime. While two are believed to have gone East, the remaining six are known to be in the mining regions of Minnesota. With the names in their hands the police feel confident of an early arrest. Mayor Jones, who has just returned from the East has offered a reward of $500 for information leading to the arrest of the murderers.

WOMAN IN NEW SPHERE.

She Has Invaded the Profession of Civil Engineer.

New York, April 3.—The American Society of Civil Engineers has proved itself a liberal-minded and generous body of men by admitting the first woman who applied for membership. Miss Nora Stanton Blatch, a granddaughter of Elizabeth Cady Stanton, is the first woman member of the society, as she was the first woman to take a degree as civil engineer at Cornell university. Miss Blatch took the four years' course at Cornell in three years, finishing among the first five in her class, that of 1905. Cornell is not enthusiastic in its devotion to the coeducational idea, and Miss Blatch met with scant courtesy from some of her masculine classmates. Others viewed her presumption in choosing a difficult profession with approval. The course of study included a surveying trip, on which Miss Blatch was accompanied by her mother, Mrs. Harriet Stanton Blatch, they being the only women in a camp of seventy-five men. On this trip the young woman bore her full share of the work, spending from ten to twelve hours daily in the field.

This is not the first woman to become a civil engineer. Western universities and colleges have given the degree to a few women, and few coeducational institutions refuse the course to women students who might wish to take it. Brown university, which is, of course, not coeducational, does not allow students of the Women's college to take the engineering course, on the now rather obsolete ground that it does not lead to a women's profession. Up to very recent years women whose aptitude for higher mathematics was marked had the choice of becoming teachers or astronomers. Hardly any other paying occupation was open to them, and during Miss Blatch's term at Cornell several women were working for degrees in astronomy because they feared that prejudice would stand in the way of their advancement as civil engineers. The four or five women who are earning their living designing structural iron work, etc., in New York, do not complain of prejudice on account of their sex. Miss Blatch was offered a position as draughtsman in a large bridge company before she left college. She rested briefly after graduation and went to work in September.

SHOULD BE SPECIFIC

Long Believes Rate Bill Should Provide for Court Review.

Urges Amendment Which is Acceptable to Republican Leaders.

Washington, April 3.—When the senate convened today Mr. Tillman presented his daily letter on railroad and coal situation. Mr. Hale protested against the daily introduction of these letters.

Mr. Tillman, while stating that the presentation of these letters was a good idea, intimated he would soon stop the practice.

The conference report on the hazing bill was agreed to without discussion.

The employers' liability bill which yesterday passed the house, was referred to the committee on interstate commerce. Acceptance of the conference report of the bill, for the adjustment of the affairs of the five civilized tribes of Indians was opposed by Mr. Patterson.

It was laid aside without action and the rate bill taken up. Mr. Long addressed the senate on that subject.

Mr. Long traced the development of the doctrine of the judicial review of rates made by law, and showed that rates of a commission could not be made final beyond the power of the court to inquire into certain questions in relation to them. He contended that the decisions of the supreme court clearly showed that before a court will set aside a rate made by legislative authority, it must clearly appear that the rate is so unjust or so unreasonable as to amount to taking property without just compensation; that the courts will only interfere with rates made by legislative authority when they are confiscatory, and they have defined confiscatory rates to be those which do not give a fair return on the property employed in performing the service. Rates could not be fixed as low by congress or by a commission, said Mr. Long, as to leave the property of the carrier in the hands of the owner without any remuneration for its use. It is a judicial question, he said, to determine whether the maximum rate fixed by the commission permitted a fair return on the property employed in performing the service, and congress could not and should not interfere with this judicial function. He declared that all the rights of the carrier were amply protected under the present jurisdiction of the court, which would not be restricted or enlarged by this bill.

Mr. Long agreed with Mr. Knox that a bill conferring the duty on the commission to set aside a challenged rate and substitute a maximum limit beyond which the carrier could not go in fixing its future rate could be drawn on one of two theories:

That the order of the commission was final, or that it contemplated a review of the commission's order by the court. This bill, he said, was drawn upon the theory that the court would review the order; but the question was how far a court could go now in reviewing an order of the commission, and how far they would go if a provision for review was placed in the bill.

Mr. Long stated that he would not take the inconsistent position of contending that provision for review is now in the bill, and yet was unwilling to express such review by an appropriate amendment. For this reason he had offered the amendment decided upon at the White House conference. He agreed with the senator from Pennsylvania that there should be no question of the right of the carrier that had been injured by an order of the commission to sue the commission in the United States circuit court, and stated that while he was satisfied with the house bill in this particular, yet, in order to remove all questions as to its constitutionality, he offered the amendment giving the right to sue the commission in the United States court, and giving jurisdiction to the court to hear and determine the question whether the order of the commission was beyond its authority or in violation of the rights of the carrier secured by the constitution. He believed that the courts would assure this jurisdiction under the bill as it was passed by the house, and he did not favor enlarging their present jurisdiction.

Mr. Long read extracts from the speeches of Senators Lodge and Foraker showing that they desired to broaden the review of orders of the commission by special statutory authority. He contended that such provisions would authorize the court to sit in judgment on the wisdom and policy of the rates made by the commission, or set them aside if they, for any reason, deemed them unwise or unfair. He contended that such a provision for such a review was, in effect, to transfer the rate making powers to the courts.

It was contended by Mr. Long that the effort was being made to amend this bill so as to transfer the rate making function to the cours by providing for a review of the order that would permit the courts to go into the whole question of determining whether the rates were wise and fair, and the question of wisdom and policy and substitute the judgment of the courts upon the questions which are for the judgment of the commission.

Mr. Long then stated why he opposed the Esch-Townsend bill, believing it was unconstitutional in that it attempted to place the rate making power upon a special court of transportation. He said that the Hepburn bill was drawn on different lines and did not contain the fatal defects that were clearly apparent in the Esch-Townsend bill. He believed that while the bill, as it passed the house, recognized the right of review, and yet this reason was not open to objection that it was unconstitutional because it prevented a review, yet he was willing to place in the bill the kind of review that was now exercised by the courts in the absence of a statutory provision, and that the amendment that he presented as offered to make the bill more clear and definite on this point.

Mr. Long stated that if there was placed in this bill a provision for review similar to the provisions in the different states, as shown by the document prepared by Senator Knox, one of three things would happen:

First, the United States courts will follow a course similar to that taken by he supreme cour of Minnesota to exercise the rate making function, and confine their condition of the rate, as they do now, to the question as to whether the commission acted with authority of the law, or,

Second, the courts will assume the jurisdiction, and if they do then, we should not assume to confer this power on the commission, when, in fact, it is to be exercised by the courts on review, but we should adopt the plan of the senator from Ohio, and impose the duty on the courts in the first instance, or,

Third, the supreme court, following its decisions and taking a course similar to that taken by the supreme court of Kansas in the court of visitation case will determine that this attempt to confer upon the courts the legislative and administrative function of fixing rates is unconstitutional, for the reason that the constitution gives to congress the power to regulate interstate commerce and congress can not transfer that power to the courts, and this provision being incorporated in a bill that might not have been enacted without it, is so closely interwoven with the other provisions of the bill that the whole act is unconstitutional and void.

Concerning these propositions Mr. Long said: "If the courts should take the first course under such a provision for review as is desired by the senator from Massachusetts (Lodge) and the senator from Ohio (Foraker), no injury would be done and those who favor this legislation would not be disappointed, but if the court should take either the second or third course which I have designated—and I think that one of these two courses would surely be taken—then the purposes and object of this legislation would entirely fail.

"And so, while I believe that this bill would not be held unconstitutional in its present form, for it specifically recognizes the right of review and cannot be construed as an attempt to prevent a review, yet I am willing to place in it provisions that are more definite along this line. But I am not in favor of any provision for review similar to those in the different states to which reference has been made, because I believe that such a provision would imperil the constitutionality of the law and result in its being declared invalid by the courts. If a provision for a court review is inserted in this bill that is so broad as to be construed as imposing the rate-making power upon the courts, it will be done without my vote."

IN THE HOUSE.

Washington, April 3.—The house was treated to the unusual spectacle of Mr. Williams (Miss.) reporting a rule from the committee on rules bringing before the house the national quarantine bill, provision being made by the rule that four hours debate shall be had on the bill and that a vote shall be taken at 5 o'clock.

Mr. Dalzell (Pa.) facetiously called the attention of the house of the position assumed by the leader of the minority reporting a rule to consider a great constitutional question which might with entire probity be considered for a week or even three weeks; that instad of the widest latitude being given the consideration of the bill, the leader of the minority now proposes to "gag" the house by limiting the debate to four hours and compelling the body to vote an hour afterward. This sally brought a round of applause, the leader of the minority participating in the humor of the situation.

The rule was adopted. Mr. Wagner (Pa.), in charge of the bill explained its provisions. The bill is designed to give larger powers to the general government to resist the invasion of yellow fever.

Only SAVINGS BANK at Head of the Lakes.

Rainy Days

Have no terrors for the man who has a bank account. It keeps him dry and safe when financial storms blow.

You can open a Savings Account with this bank with $1.00

3 Per Cent. Compound Interest.

Accounts Opened or Savings Deposits made during the first TEN DAYS of APRIL will draw interest from the FIRST of the month. Interest credited July 1st.

Duluth Savings Bank
220 W. Superior St.

The Great Oriental Rug Sale

still goes on with unabated success. The superior character of the goods and our extraordinary low prices have combined to make this the

Grandest Rug Sale Duluth Has Ever Seen

A few of the stores have tried to turn the tide of trade by advertising and displaying their small and poorly bought stocks of rugs. Their advertising, etc., has been advantageous to our sale, as it has been the means of getting the people to look around, and on every hand we are told there is none of them "in the rug business" when it comes to assortment, qualities and prices.

INSPECTION AND COMPARISON SOLICITED.

We have been requested by several of our patrons to reproduce the following:

By the shores of Gitchie Gummie,
By the shining Big Sea Water,
Rests the wigwam of the Traders,
Panton-White, the Glass Block Traders.
Many years their lodge has stood there,
Chilled by wind and warmed by sunlight;
Other lodges have been builded
And have vanished into nothing
Since the planting of their lodge-pole
At the birth hour of a city.

At the rear of the great wigwam
Is a flap that opens outward,
Opens only to the trapper
And the Distant Country Voyagers;
'Tis the portal for the greeting
Of the stores and stores of treasure,
Brought across the Big Sea Water,
Far beyond the Big Salt Water,
Far beyond the snowy mountains,
On to where the desert glistens.

Dusky Arab people labored
Fashioning the wond'rous texture,—
Green and gold and crimson mingle
In a splendor Oriental,
And the silken stitches shimmer
Like a pool of amber water,
Till the corner of the wigwam,
Where are strewn the rugs and curtains,
Glistens like a well of copper,
Like a well of Tom Cole's copper.

Khivas, Mahuls, Irans, Cashmeres,
Shirvans, Bagdads, Meccas,—glowing
Like a garden of the tropics,
Like a sunset in the autumn;
While the great chiefs, meditating,
Wonder if it were not better
On the whole to store the treasure
Than to give it to the tribesmen
(Waiting like a hungry wolf pack)
At the price now placed upon it.

Copper, silver, gold, was scattered
E'er these treasures had been gathered;
But the Glass Block War Horse Traders
Knew no other wigwam offered
Or could offer to the Nation
Wares like these, without a profit
Such as no Redman could pay them;
And the two chiefs, smoking,—musing,
Let their pride in the old wigwam
Get the better of their judgment.

And they smoked the Peace Pipe, dreaming
Of the moons the lodge had stood there;
Saw in memory the sapling
That had served for the first lodge-pole;
Saw it changed to cedar—Norway;
Saw the faith the white men gave it—
Faith that hewed the last great lodge-pole;
Hewed and planted it forever
For the owners, for the white men.
STRONGEST PINE TREE IN THE CITY.

And they journeyed o'er the wigwam
From the basement to the turret;
Cut wall-paper prices lower,
Cut the furniture to match it;
Then they wandered slowly, backward
To the rugs their skill had gathered,
And they said "We'll make a profit—
Only just enough to clear us;
We will keep the faith we've built on,
Keep the Faith and lose the Wampum."

Dedicated to Panton & White Company by one of their customers.

STORE OPENS 8 a. m.

PANTON & WHITE COMPANY THE BIG GLASS BLOCK STORE — WHERE QUALITY IS PARAMOUNT

STORE CLOSES 6 p. m.

APRIL TERM OF THE SUPREME COURT OPENS.

St. Paul, April 3.—(Special to The Herald.)—Two hundred attorneys from all over the state gathered in the supreme courtroom this morning at the opening of the April term. Cases were set for trial and otherwise disposed of as follows:

State vs. Shevlin-Carpenter and Irwin, St. Louis county, June 11.

State vs. George W. Peterson, Steele county, June 18.

State vs. Bonness, et al, set for same date as Shevlin-Carpenter, June 11.

REGINALD VANDERBILT IS LOSER OF $100,000.

New York, April 3.—The Telegram hints that Reginald C. Vanderbilt lost $100,000 on the steamer coming from Europe. It says:

"It was reported about town yesterday that a young American millionaire, who came over on the Hamburg-American liner America, paid $100,000 for his passage besides what his stateroom cost him before he left the other side. He didn't pay the $100,000 to any steamship company, but to the men who sat with him in a poker game.

"Part of the amount was liquidated with a check upon his New York bank. He had attained some fame heretofore as a game, if persistent loser, and his experience of last week is no great surprise to them who know him best."

Then follow the names of some of the passengers on the steamer with the names of Mr. and Mrs. R. C. Vanderbilt leading the list.

TWO ELDERLY WOMEN END THEIR LIVES.

New York, April 3.—The bodies of two elderly women, one of whom it is believed to be Miss Clara Franzfort, formerly of Islip, L. I., and the other that of her sister, were found in their rooms in a furnished apartment house in East Eighteenth street, today. Both were asphyxiated by gas. Other occupants of the house expressed the belief that the two women, both of whom were more than 60 years old, had committed suicide by mutual agreement. No cause was known.

Inflammatory Rheumatism Cured in Three Days.

Morton L. Hill, of Lebanon, Ind., says: "My wife had Inflammatory Rheumatism in every muscle and joint; her suffering was terrible and her body and face were swollen almost beyond recognition; had been in bed for six weeks and had eight physicians, but received no benefit until she tried the Mystic Cure for Rheumatism. It gave immediate relief and she was able to walk about in three days. I am sure it saved her life." Sold by all druggists.

The John Hancock Mutual Life Insurance Company,
Boston, Mass.,

Pays annual dividends in cash or additional insurance and issues all the best forms of policies.

C. H. GIDDINGS, General Agent,
311 Lyceum Building.

LIBERAL CONTRACTS FOR MEN OF ABILITY AND INTEGRITY.

Easter Trousers
$1 to $8
The BIG DULUTH

CABLE NEAR SHANGHAI.

Shanghai, April 3.—The steamer Silvertown, which left Manila March 24, with the Commercial Pacific cable on board, cut and buoyed the cable 100 miles out of Shanghai and arrived at Wu Sung, ten miles from here on Sunday. She is now lightering the shore end out towards the buoy to which the sea end of the cable is attached.

ABSORPTIONS DECLARED OFF.

Wheeling, W. Va., April 3.—The option held by the La Belle Iron company on the Pope Tinplate company's plant at Steubenville, Ohio, expired yesterday, and the proposed absorption, it is said, has been declared off.

HOLLIDAY RENOMINATED.

Terre Haute, Ind., April 3.—The Republicans of the Fifth district today renominated Representative E. S. Holliday.

English Spavin Liniment removes all Hard, Soft or Callous Lumps and Blemishes from horses, Blood Spavins, Curbs, Splints, Sweeney, Ring Bone, Stifles, Sprains, all Swollen Throats, Coughs, etc. Save $50 by use of one bottle. Warranted the most wonderful Blemish Cure ever known. Sold by all druggists.

Mechanics

of every craft may safeguard their savings by depositing with this bank. Every dollar thus deposited will earn a goodly rate of interest.

Books given and interest allowed on deposits of $1.00 and upward. Open Saturday evenings, 6 to 8.

AMERICAN EXCHANGE BANK.

A True Tonic

Rich, tissue-forming, blood-making properties will be found in

ANHEUSER-BUSCH'S

Malt-Nutrine

A liquid-food containing, in predigested form, the strength-giving, nerve-building elements of Barley-Malt and Hops. More potent than drugs and is harmless to the most delicate person.

Malt-Nutrine, unlike drugs, can be taken without fear of contracting a habit.

Sold by all Druggists and Grocers.

Prepared by

Anheuser-Busch Brewing Ass'n
St. Louis, U. S. A.

THE CHURCH IN FRANCE

The Liberality of the New Rules Attracts Attention.

Vatican Authorities Will Not Accept Requirements of Some.

Rome, April 3.—The full text of the rules of administration adopted by the French government for the carrying out of the law of separation has just been received at the Vatican and is now the object of close study by the pope and the cardinals comprising the congregation for extraordinary ecclesiastical affairs, which has charge of all business connected with the French church. The impression prevails here that the rules are better than was expected and the officials who prepared them showed a marked degree of liberality, avoiding obnoxious measures. There are nevertheless among the fifty-three articles composing the government's new decree certain provisions which cannot be accepted by the Vatican authorities. Such are, for instance, those which provide for the return to the state of the church edifices and other ecclesiastical property in the possession of the church previous to the concordat. Under the new law these would become the property of the government or the municipal authorities, and the church authorities will never recognize the transfer of such property to the state as a lawful act.

The same stand will be taken with provisions contained in the new regulations which would tend to render the lay associations to be formed in France independent of the church authorities. About this the pope is determined to resist the French officials in order that the administration of church property shall be under immediate supervision of the bishops and parish priests. Of the police regulations adopted for the supervision of public worship, the only objectionable feature the Vatican authorities find is one which provided that a key of the belfry or of the church shall in every instance be in the possession of the mayor of the town. The measure was apparently adopted to allow the municipalities to use the church bells for public purposes, but the measure is here considered objectionable.

The Vatican authorities will endeavor to adapt to the new French regulations whatever disciplinary provisions the church will see proper to issue to the French bishops and clergy for their future conduct in church matters. It is considered significant here that the American archbishop of St. Paul, Mgr. Ireland, should have arrived in Rome just at this time. It is no secret here that Pius X hopes to learn much from the advice and experience of the American prelate in the matters affecting the church in France. Mgr. Ireland will be made acquainted with the full situation as to how far the church authorities may go in adopting for France the rules that have proved so satisfactory in America, where church and state have always been separated.

The national council of French bishops have sent to Rome a special messenger charged with the delivery at the vatican of the official acts of the council. These principally consist of suggestions adopted by the French prelates as the best to meet the present situation in France, and they will be passed upon by the commission of cardinals named for the purpose. Little information has leaked out regarding this assembly of the French bishops, for the reason that it has been desired to maintain great secrecy regarding it. It has even been said that the council has not yet been held, but that it was is evident from the fact that when the mine disaster recently occurred at Courrieres, in which more than a thousand lives were lost, the bishops adopted a resolution, just made public, to the effect that each of them would subscribe a sum of money to assist those made destitute by the catastrophe. It is also known here, as announced in these letters, that Archbishop Ireland attended the council and made an important address to the bishops regarding the separation of church and state as it exists in America.

An enormous marble statue of St. Bonfiglio, thirty-six feet high, the work of the Roman Sculptor Aurelli, was set up a week ago in the Church of St. Peter's. It is traditional here that every new saint should have a statue in the famous church, and only recently one representing the founder of the Christian Brothers was set up there in a prominent position. Owing to the immensity of the building, it is absolutely necessary that the statues be of enormous size. Another monument is soon to be erected in the Church of the Sacred Heart in Piazza Navona. It will be of white marble and will represent the Savior blessing children of all the races of the world. Last among the monuments soon to be erected is a group of three statues which will adorn the tomb of the late pope in the Church of St. John at the Lateran. Sculptor Tadolini has just finished the last of these, which is a colossal effigy of the late pope in the act of imparting his blessing. Many cardinals and prelates visited the studio to see it and all are enthusiastic about the success of the work. The statues will be put in place before the end of the year and then the remains of the late pope will be transferred from the Church of St. Peter's.

There has been some talk here regarding a law just submitted to parliament which turns over to the state and the ministry of public instruction all the elementary schools in Southern Italy, which up to the present were under the jurisdition of the municipalities. Catholics contend that this is only an attempt of the government to secularize these schools, which have been in the past under the supervision of the parish priests as to the religious instruction given in them. But the government officials say that because of the neglect of the municipal authorities these schools were very inefficient and that because of this there were more illiterates in Southern Italy than anywhere else in the peninsula. The Vatican authorities have not expressed any opinion in the matter and it is probable they will make no opposition to the government plan.

Cardinal Svampa, archbishop of Bologna, has been here and has had several conferences with the pope. It is said that Pius X. has insisted that the cardinal should try to end the dissensions which are agitating the several Catholic associations of Bologna and of the province of Romagna, which would not attend the Catholic congress recently held in Florence, nor recognize it. It is also said that the pope is soon to issue an encyclical to Italian Catholics embodying his view as to Catholic activity and organization.

There is no truth in the cabled announcement that owing to the low condition of Vatican finances the pope recently stopped the payment of salaries to the Noble Guard. As a matter of fact, Vatican finances are in no worse condition than they have been for some time, and just now subscription papers for Peter's Pence have been opened in many newspapers. The Civilta Cattolica, the organ of the Jesuit order, which recently succeeded in raising a large sum for the earthquake sufferers in Calabria, is one of these papers, and at the suggestion of the Vatican officials the same plan will be followed by all Catholic papers of England and America, so that the contributions to Peter's Pence may increase sufficiently to enable the pope to meet the present contingencies of the church in France.

"The Herald want ad. way" of getting things has become the fixed fashion with up-to-date people.

A NEW YARD AT PROCTOR

Missabe Road is to Sort All its Ore Cars There.

John Runquist Awarded the Contract for Laying Classification Tracks

John Runquist has been awarded a contract by the Duluth, Missabe & Northern road for the construction of a classification yard at Proctor which is designed to do away with switching at the docks in West Duluth.

The new yard will necessitate the laying of five miles of tracks and will greatly facilitate the handling of ore trains into Duluth. Mr. Runquist's contract calls for the completion of the new yard by the first of June. Thereafter all cars will be sorted into trains of the several kinds of ore being forwarded to the Duluth docks.

The completion of the new Missabe dock by the middle of the summer and the opening of the same road's new line to Bovey, on the Western Mesaba range, about the same time, will mean the handling of more ore than ever before and the classification yard is to do away with delays which would naturally come with the increased traffic.

The awarding of the contract for the construction of the classification yard is another indication that the Missabe road intends to make of Proctor an important point. This follows the awarding of a contract for a new depot and the completion of new car shops. It is understood that the road is planning to assist the residents in making the town more attractive from an artistic point of view.

John Runquist, in addition to holding the contract for the new yard, has started a crew of men at work on a 4,000 foot spur track to the new shaft at the Lincoln mine, for the Missabe road. This work will be pushed as fast as possible in order that shipments may not be delayed after the season of navigation opens.

BRIEF TELEGRAMS.

Geronimo, the aged Apache warrior, Monday joined a Wild West show for the season, with the consent of the war department.

By a vote of the policyholders of the Western Life Indemnity company the insurance of that organization was transferred to the American Mutual company of Chicago. The Western Life will be disbanded after the re-insurance contract goes into effect May 1.

The child labor bill passed the Iowa house Monday and with the governor's signature already assured will become a law. The law is directed at department stores particularly and compels them to furnish chairs for employes. All children under 16 are prohibited from injurious employment.

Reports of an impending water famine in Colon have called forth a statement by cable from Chief Engineer Stevens to the effect that he has the situation completely in hand and there will be ample water and no one will suffer.

HIGHER AND IN DEMAND

Copper Continues in Very Strong Position—Spot Metal Scarce.

Urgent Demand in England—Better Buying of Stocks.

Copper is higher and in demand according to George L. Walker's weekly letter. It is selling from 18½ to 18¾ cents for June and July delivery and spot copper is higher. Walker also reports a better demand for copper shares and considerable buying for New York. He says:

"Copper is higher and in stronger demand. Lake is 18¾ cents and electrolytic 18½ to 18⅝ cents per pound. These are the ruling prices on contracts for June and July delivery. Spot copper is selling slightly higher, 18¾ cents being bid for lake and electrolytic for nearby delivery. It is rumored in the trade that there is almost a famine in spot copper and that prices may have a sharp advance.

"There is an urgent demand for spot copper in England. The situation there was discussed at some length in last week's letter. This week has witnessed a sensational rise in the 'G. M. B.' speculative market. 'Best Selected' has also advanced to the highest prices in eighteen years, its present quotation being equivalent to 18¾ cents per pound.

"The prospect seems to be more favorable to increasing than to decreasing consumptive demand, and a maintenance of the present level of prices is, therefore, quite certain. If there is a real scarcity of spot copper, much higher prices are to be expected. That there is such a scarcity is alleged by those whose statements have always been reliable.

"There has been a marked renewal of buying demand in the coppers this week and prices have scored a good recovery. Not a little of the buying has been for New York account. According to the best information obtainable, the strongest financial interests in the copper business are increasing their investments in copper stocks. They are satisfied that coppers will be the most productive and profitable securities that one can hold during the coming year or two, as earnings will continue exceedingly heavy and dividend increases will be the rule.

"All of the leading producing companies are rich in cash and the tremendous surpluses now being built up will have to be distributed. The dividend coppers are probably yielding an average of 6 per cent to 7 per cent on the present market prices of their stocks, and their current earnings average 12 per cent to 14 per cent, or twice the amounts being disbursed. The 18¼ cent copper market is here to stay—for a long time to come—and the profits it is yielding will be pretty sure to supply the motive power for a big speculative advance in good copper stocks.

"The producing copper mines of the United States alone will probably earn $50,000,000 in net profits this year, or 65 per cent more than they did in 1905, and 150 per cent more than in 1904. The dividends alone will supply all funds required to make a bigger bull market in coppers than was ever previously witnessed."

ORDER MAKES FINE SHOWING

Modern Samaritans Increase Their Membership and Assets.

Organized by Duluthians in 1897 as a purely local fraternal beinficiary order, the Modern Samaritans from a modest start has grown into the position of one of the strongest fraternal societies in this state, one that is steadily reaching out and establishing branch councils in the neighboring states.

At the end of the first year of its existence the order had a membership of 459, with no assets. By December 31, 1900 membership had grown to 3,036 and the society had assets amounting to $8,172.34.

The last financial statement just published, shows the Modern Samaritan organization to have a total membership of $7,650, with total assets of $72,-331.50. This membership is largely in Minnesota, but councils can now be found in North Dakota, Wisconsin and Michigan. Of this membership Duluth furnishes three councils with an enrolment of 2,200. St. Paul and Minneapolis each contribute 1,500 more to the list.

Since its organization the order of Modern Samaritans has paid out $180,-000 in death benefits. Last year it paid $47,900 in death claims.

The monthly receipts from assessments on the basis of the present membership are $7,000, and a balance of $12,949.50 is carried in the Duluth banks to meet the death claims.

It is a matter of pride to the members of the order because the fraternal order is so strongly local in its interests. Outside of the death claims paid the funds of the order do not go out of Duluth. The surplus above the balance carried at the banks and now amounting to $53,382, is invested in city of Duluth water and light bonds. The postal order department also profits by the large amount of business that the society transacts each month through that medium. All the imperial officers are Duluth men and all the organizers are sent out through the imperial office.

The Modern Samaritans number in their ranks not only the leading business and professional men of Duluth, but prominent citizens throughout the state.

SWEDES WOULD REDUCE DIPLOMATIC SERVICE.

Stockholm, Sweden, April 3.—The commission appointed to remodel the diplomatic and consular services in consequence of the dissolution of the union between Sweden and Norway recommend considerable reductions. Among the proposals is one for the abolition of Swedish ministers at Brussels and at The Hague, and of accrediting the ministers at Paris and London respectively to those countries. It also proposes the abolition of ministers at Madrid, Rome, Vienna and Constantinople placing these legations under the care of charge d'affaires instead of ministers.

The commission also recommends that the paid consuls at New York and elsewhere be abolished as well as a dozen paid consul generals.

WHAT JOY THEY BRING TO EVERY HOME

as with joyous hearts and smiling faces they romp and play—when in health—and how conducive to health the games in which they indulge, the outdoor life they enjoy, the cleanly, regular habits they should be taught to form and the wholesome diet of which they should partake. How tenderly their health should be preserved, not by constant medication, but by careful avoidance of every medicine of an injurious or objectionable nature, and if at any time a remedial agent is required, to assist nature, only those of known excellence should be used; remedies which are pure and wholesome and truly beneficial in effect, like the pleasant laxative remedy, Syrup of Figs, manufactured by the California Fig Syrup Co. Syrup of Figs has come into general favor in many millions of well informed families, whose estimate of its quality and excellence is based upon personal knowledge and use.

Syrup of Figs has also met with the approval of physicians generally, because they know it is wholesome, simple and gentle in its action. We inform all reputable physicians as to the medicinal principles of Syrup of Figs, obtained, by an original method, from certain plants known to them to act most beneficially and presented in an agreeable syrup in which the wholesome Californian blue figs are used to promote the pleasant taste; therefore it is not a secret remedy and hence we are free to refer to all well informed physicians, who do not approve of patent medicines and never favor indiscriminate self-medication.

Please to remember and teach your children also that the genuine Syrup of Figs always has the full name of the Company—California Fig Syrup Co.—plainly printed on the front of every package and that it is for sale in bottles of one size only. If any dealer offers any other than the regular Fifty cent size, or having printed thereon the name of any other company, do not accept it. If you fail to get the genuine you will not get its beneficial effects. Every family should always have a bottle on hand, as it is equally beneficial for the parents and the children, whenever a laxative remedy is required.

MUNICIPAL ELECTIONS

Held in Cities in Minnesota and North and South Dakota.

St. Paul, Minn., April 3.—Municipal elections were held in numerous cities in Minnesota, North and South Dakota, yesterday. In few of them were party lines drawn to any extent, most of the contests being based purely upon local issues. In Minnesota the struggle was principally between the license and no license element. At Rushford, license won by one vote, the ballot standing 98 no license against 99 for license, at Grand Meadow, a majority of 43 was polled against the licensing of saloons while at Litchfield the license question was not an issue, but the proposition to issue bonds for the refunding of the indebtedness of the municipally owned electric light plant was carried almost unanimously, only two votes being registered against it.

In Fargo, N. D., J. A. Johnson was elected mayor by a plurality of 375 over Wall, the present incumbent, this being the fifth time that Johnson has been elected to the mayoralty. There was a strenuous pre-election campaign, but the people apparently had gotten into the habit of voting for Johnson and he had no difficulty in winning.

At Yankton, S. D., the Republicans elected their mayor, assessor, justice of the peace and two aldermen, while the Democrats elected the marshall, treasurer and two aldermen.

At Grand Forks, N. D., George F. Duis, the present incumbent who ran as an independent, was elected mayor by a majority of 366 over John Dinnie, Republican. The vote was the largest ever cast in the city. Duis' campaign was conducted by the "insurgent" wing of the Republican party, and state issues entered largely into the canvass.

ALLEN'S ULCERINE SALVE

Is a sure cure for Chronic Ulcers, Bone Ulcers, Scrofulous Ulcers, Varicose Ulcers, Mercurial Ulcers, Fever Sores, Gangrene, Blood Poisoning, White Swelling, Poisoned Wounds, all sores of long standing. Positively never fails. Cures also Cuts, Burns, Boils, Felons, Carbuncles, Abscesses. For sale by druggists. Mail 25c and 50c. J. P. ALLEN MEDICINE CO., St. Paul, Minn.

ORDER FOR HEARING ON CLAIMS.—State of Minnesota, County of St. Louis —ss.

In Probate Court, Special Term, March 13th, 1906.

In the Mater of the Estate of Jacob B. Furtney, Deceased:

Letters of administration on the estate of Jacob B. Furtney, deceased, late of the County of St. Louis, State of Minnesota, being granted to Bertha E. Furtney;

It is ordered, That three months be and the same is hereby allowed from and after the date of this order, in which all persons having claims or demands against the said deceased are required to file the same in the Probate Court of said County, for examination and allowance, or be forever barred.

It is further ordered, That Monday, the 18th day of June, 1906, at 10 o'clock A. M., at a special term of said Probate Court to be held at the Probate Office in the Court House in the City of Duluth, in said County, be and the same hereby is appointed as the time and place when and where the said Probate Court will examine and adjust said claims and demands.

And it is further ordered, That notice of such hearing be given to all creditors and persons interested in said estate by publishing this order once in each week for three successive weeks in the Duluth Evening Herald, a daily newspaper printed and published at Duluth, in said County.

Dated at Duluth, Minnesota, this 13th day of March, A. D. 1906.

By the Court,
J. B. MIDDLECOFF,
Judge of Probate.

(Seal Probate Court, St. Louis Co., Minn.)

Duluth Herald March 20-27, April 3, 1906.

MOVING

We are experts in moving pianos and household furniture. Covered vans, if desired.

STORING

Let us store your furniture in our fine new warehouse at 510-512-513 East Superior Street. Special room for pianos. Private rooms if desired.

PACKING

All kinds of goods packed for shipment or otherwise. Packing material for sale. We make arrangement for your shipping without extra cost.

Duluth Van & Storage Co.

Both Phones 492. Office 210 W. Superior St.

"HE THAT WORKS EASILY, WORKS SUCCESSFULLY." CLEAN HOUSE WITH

SAPOLIO

The Northwest's most successful and reliable

SPECIALIST IN DISEASES OF MEN.

The Neglect of Private Diseases

A Stitch in Time Saves Nine.

Many men have been made miserable by the unfortunate contracting of some poisonous special disease which, through neglect or improper treatment, has completely undermined and shattered the physical strength and mental faculties. No greater mistake can be made than to consider lightly the first evidence of the introduction of any private disease into your system, or to neglect the first symptoms of Nervous Debility, caused by improper and unnatural habits, excesses, dissipation, etc.

Such indifference and neglect of the first symptoms are responsible for thousands of human wrecks, failures in life and business. Men! why take such desperate chances? The manifestations of the first symptoms of any disease or weakness should be a warning for you to take prompt steps to safeguard your future life and happiness. You should carefully avoid all uncertain, experimental, dangerous or half-way treatment, for upon the first treatment depends whether you will be promptly restored to health again, with all taint of the poisonous disease removed from your system, or whether your disease will be allowed to become chronic and subject you to future recurrences of the disease, with the various resulting complications, etc.

One consultation with us may change your whole life. Delays are dangerous.

If we could but see and treat all men when the first symptoms show themselves there would soon be little need for specialists in chronic diseases, and there would be few men seeking a rejuvenating of their physical, mental and sexual powers, and there would be none marked with the indelible stamp of constitutional Syphilis; and the sufferers from Prostatitis, Varicocele, Gleet, Kidney and Bladder Diseases, would be reduced to a minimum.

The Progressive Medical Association offers every afflicted man the care and attention of a skilled specialist in men's diseases, and a sure cure. Consultation free and confidential. Office hours 8 a. m. to 8 p. m. Sundays 10 a. m. to 1 p. m. If you cannot call write Dept. A.

Progressive Medical Association

No. 1 West Superior Street, Corner of Lake Avenue.

Old Remedy. *New Form.*

NEVER KNOWN TO FAIL.

Tarrant's Extract of Cubebs and Copaiba in

CAPSULES.

The *tasteless, quick* and *thorough* cure for gonorrhoea, gleet, whites, etc. Easy to take, convenient to carry. Fifty years successful use. Price $1, at druggists, or by mail from The Tarrant Co., 44 Hudson St., New York.

FOR DRUNKARDS

WHITE DOVE CURE never fails to destroy craving for strong drink, the appetite for which cannot exist after using this remedy. Given in any liquid with or without knowledge of patient; tasteless; $1 at S. F. BOYCE, Druggist, 335 Superior St. Duluth, Minn

REVIVO RESTORES VITALITY

Made a Well Man of Me.

THE GREAT FRENCH REMEDY

produces the above results in 30 days. It acts powerfully and quickly. Cures when all others fail. Young men will regain their lost manhood, and old men will recover their youthful vigor by using REVIVO. It quickly and surely restores Nervousness, Lost Vitality, Impotency, Nightly Emissions, Lost Power, Failing Memory, Wasting Diseases, and all effects of self-abuse or excess and indiscretion, which unfits one for study, business or marriage. It not only cures by starting at the seat of disease, but is a great nerve tonic and blood builder, bringing back the pink glow to pale cheeks and restoring the fire of youth. It wards off insanity and Consumption. Insist on having REVIVO, no other. It can be carried in vest pocket. By mail, $1.00 per package, or six for $5.00, with a positive written guarantee to cure or refund the money. Book and advice free. Address ROYAL MEDICINE CO., Marine Building, CHICAGO, ILL.

For sale in Duluth by S. F. Boyce, Max Wirth

MEN AND WOMEN.

Use Big G for unnatural discharges, inflammations, irritations or ulcerations of mucous membranes. Painless, and not astringent or poisonous.

Sold by Druggists, or sent in plain wrapper, by express, prepaid, for $1.00, or 3 bottles $2.75. Circular sent on request.

BIG G CURES in 1 to 5 days. Guaranteed not to stricture. Prevents Contagion. THE EVANS CHEMICAL CO. CINCINNATI, O. U. S. A.

Banish the Blues

nourish the nerves.

Palmo Tablets do this and dispel the worry wrinkles.

50 cents. Guaranteed. Book free.

For sale by Max Wirth, Druggist.

TWO HARBORS ONE OF RICHEST OF LAKE SUPERIOR CITIES

GREAT STRIDES MADE IN THE PAST THREE YEARS

Diversity of Riches in Lake County Foremost Among Those of the Lake Superior Region.

Mining and Lumbering Thriving While Agriculture is Beginning to Add to Its Wealth.

BY J. A. MONGER.

Taking one consideration with another, Two Harbors is one of the richest in the chain of cities on Lake Superior. Rich in diversified resources—iron ore, lumber and the agricultural productiveness of the soil of Lake county. The most valuable industry is iron mining and the shipping of ore from the mines of the Vermilion and Mesaba ranges to and through the five ore docks, which during the season of navigation in 1905 footed up to 7,779,850 tons. The new coal dock, just being completed, with a capacity of 200,000 tons of coal which may be extended to 600,000 tons storage, reflects a little of the greatness of Two Harbors as a receiving and shipping Lake Superior port.

The second must valuable industry is the lumber cut of Lake county. They take out "toothpicks" ninety feet long by eighteen inches square without a blemish. The lumber docks of Two Harbors handled during the season of 1905 50,000,000 feet of sawed lumber from the saw mills located on the Duluth & Iron Range railroad. The timber is fast being cut off and in another six years there will not be a tree left big enough to saw out a scantling. Then will come the big onward rush of the sturdy farmer settler, who has been crowded out of the prairie states, to buy a cut over timber farm. The soil of Lake county is a rich red loam. It is an ideal climate for all cereal and root crops, small fruits and apples. The soil from which timber has been cleared is particularly rich and productive, because it contains the deposits of the decayed vegetation of ages and it produces remarkable crops. As many as eighty bushels of oats, forty bushels of wheat, three tons of timothy and clover to the acre are often taken from former timber lands here, and experienced farmers will tell you that they would rather have sixty acres of that sort than 160 acres of prairie land.

There are few cities of 5,000 population, that present so many advantages to the business man, the investor and the home seeker as Two Harbors, with its streets lined with successful business houses and handsome homes; seven stately churches; free public library; a $72,000 courthouse; three school buildings; one, the Central high school built at a cost of $30,000; a city hall; two banks with ample capital; a public park of five acres with stand and dancing pavilion, seats and handsomely laid out grounds. This is where the United States Steel company has expended $2,500,000 on five double ore docks, with a working storage capacity of 1,861,560 tons, that shipped during the season of 1905, 7,779,850 tons. These docks have a combined frontage for vessels of more than two miles, making them the largest and most mangificent ore docks in the world, while the two other docks, passenger and lumber and coal docks, are equal to any in the Northwest. The average number of vessels that clear from this port during the season carrying cargoes, passengers and excursions, ranges from 1,800 to 2,000, putting Two Harbors on a footing with Duluth. Two Harbors is the receiving port for all the coal used by the Duluth & Iron Range railroad, the Vermilion Iron range mines and most of the Mesaba range mines which reach a yearly consumption of 2,000,000 tons. The number of men employed on the railroad, the ore, coal and lumber docks of the Duluth & Iron Range railroad at Two Harbors during navigation is 1,554, with an average monthly pay roll at Two Harbors during the shipping season of over $100,000.

Two Harbors owns its electric lighting plant and water works; has a sanitary sewerage system, fire alarm and telephone system, making it an up to date modern city in all respects. Indeed there is no city in the beautiful Northland that outranks Two Harbors or where the door of opportunity swings so wide open to all. This article will deal only with live subjects, the one object being to write facts without exaggeration or word painting.

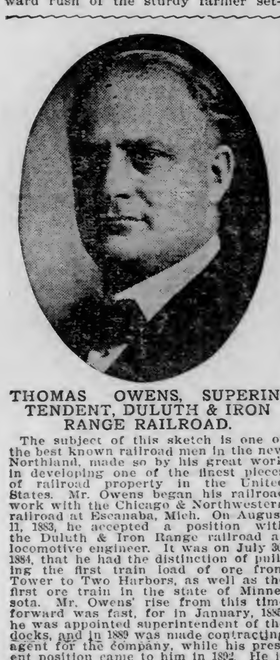

THOMAS OWENS, SUPERINTENDENT, DULUTH & IRON RANGE RAILROAD.

The subject of this sketch is one of the best known railroad men in the new Northland, made so by his great work in developing one of the finest pieces of railroad property in the United States. Mr. Owens began his railroad work with the Chicago & Northwestern railroad at Escanaba, Mich. On August 11, 1883, he accepted a position with the Duluth & Iron Range railroad as locomotive engineer. It was on July 30, 1884, that he had the distinction of pulling the first train load of ore from Tower to Two Harbors, as well as the first ore train in the state of Minnesota. Mr. Owens' rise from this time forward was fast, for in January, 1885, he was appointed superintendent of the docks, and in 1889 was made contracting agent for the company, while his present position came to him in 1892. He is now a director of his company. Mr. Owens is a native of Oshkosh, Wis., born in 1856. He comes of good old Montgomeryshire, Wales, stock. Mr. Owens was married in 1882 to Miss Sarah Ellen Roberts, a native of Denbighshire, England, who came to the states in 1870. This union has been blessed with two daughters, Hattie and Mabel. In politics and religion, Mr. Owens is a faithful worker and liberal giver and takes great interest in the Sunday-school and the local railroad Y. M. C. A. work. Mr. Owens' residence and surrounding grounds are one of the beauty spots of Two Harbors. In the matter of public spirit and for the advancement of the city of his adoption, Thomas Owens leads where others follow.

TWO HARBORS CITY HALL.

The new city hall just completed, was erected at a cost of $7,000. It is built of red pressed brick with stone trimmings, size 25 by 50, two stories, heated by hot water and lighted by electricity, with toilet closets and other up to date modern conveniences.

The first floor is used for the city offices of the water works and electric lighting company, and the rear half of the building for the public library, which contains 2,000 books and is in charge of Miss Anna C. Hansen, librarian, who is an indefatigable systematic worker.

The second floor contains the council chambers, city recorder and treasurer's offices.

The coveted prize of municipal ownership has been partially won, as the city owns her electric lighting plant and water works system. Both of these plants are combined and located just south of Burlington bay on the point, and represent an expenditure of $100,000. There are seven miles of water mains in use and thirty-four hydrants, while the combined pumping capacity of the two pumps is 4,500,000 gallons every twenty-four hours. The water supply is of the purest, taken sixty-five feet below the surface, while the intake pipe extends 700 feet into Lake Superior.

The electric light plant has 6,000 incandescent lights, ten commercial and twenty-three street arc lights. Both of these plans are being operated on a paying basis with a net profit of over $4,000, not including water and light for the city, which amounts to $3,000 more, or a total of $7,000.

Two Harbors also has a perfect system of sewerage; also electric fire alarms and telephone, local and long distance, while there are ten miles of sidewalks. In a word, Two Harbors has all the modern appliances enjoyed by the other older metropolitan cities of Minnesota.

CITY OFFICIALS.

G. B. Rothfus is the new city mayor, elected as an apostle of Socialism. The election was a great surprise, as there was no public ownership question at issue, as Two Harbors owns its electric lighting and water works system. Mr. Rothfus is a plumber by trade, and came here in 1901, from Grand Rapids, Mich. He was born in Buffalo, N. Y., in 1863, and has been a life-long Republican in politics, but "left the party for the good of humanity" he as expresses it. Mayor Rothfus is proprietor of the Two Harbors Steam laundry, which has a large and growing patronage.

* * *

Thomas Martin, treasurer, is one of the pioneers, coming here in 1887 as a railroad engineer, when he took employment on the Duluth & Iron Range. He was two years councilman, one year recorder, two years light and water collector, and is now serving his second term as treasurer. Mr. Martin was born in Rome, N. Y., on Sept. 17, 1855.

* * *

F. E. Evans, recorder, was elected in 1902, and is now serving his fourth term. There is no more capable city official or one who looks after the taxpayers' interests with more fidelity than has Mr. Evans. He is also chief clerk of the Duluth & Iron Range railroad, a position of great trust and responsibility. In 1891 to 1897 Mr. Evans was the chief clerk of the great Superior law firm of Knowles, Dickinson, Buchannan, Graham & Wilson. Mr. F. E. Evans is a native of Eau Claire, Wis., where he is known and respected by a large circle of friends, as also in Superior and Duluth.

* * *

P. J. McAlpine has just been reappointed collector of the electric light and water department and deputy recorder. Mr. McAlpine came here in 1897, and accepted the position as chief clerk of the Commercial hotel, which he filled for three years and later was identified with the Duluth & Iron Range railroad. Mr. McAlpine is one of the younger type of officials, yet none excels him in ability of faithful application to duty.

SILVER CREEK SHEEP CO.

eight engines, many of them of the company's own design; twelve wheelers of the Mastodon type, besides ten new ones of the 1906 pattern; 3600 ore cars o fthe latest type, all steel 50 ton cars, 500 of which are steel cars of 1906 pattern; in adition there is the rolling stock for the passenger and freight departments of the road, nineteen coaches, 413 flat, 111 box and 183 log cars; thirteen refrigerators, fifteen coal, twelve boarding and forty-nine cabooses, besides the steel tug, "Edna G."

The Duluth & Iron Range railroad yards cover forty-one miles of track and have room for 3,000 cars. The diamond switches are noted and interesting features.

The round house is of brick and built in a circle of fifty-two stalls. There are fifty fire proof stalls each having a commodious pit and good drainage. It is heated by steam, has hot and cold water and compressed air, the whole lighted by arc and incandescent electric lights. In the busy season 100 engine crews are employed, and in round numbers, 400 men in the several shops.

The machine and car shops have everything for repairing and building cars. The machine shop, 87 by 106 feet in area, has drop pits for engines. The blacksmith shop is 72 by 73 feet, the boiler shop 64 by 73 feet, the car shop, 87 by 200 feet, the boiler house 26 feet, the storehouse 43 by 250 feet and the foundary 40 by 60 feet, with a cupola and engine room 15 by 40 feet. The steam for heating and power purposes is furnished by two 120 horse power Babcock & Wilcox water boilers. The electric light plant is furnished with two 100 horse power tubular boilers and two 100 horse power high speed ideal engines, which drive two Thomson & Houston fifty arc dynamos and thirty Kilawatt alternator and one eighty-five Kilawatt three phase alternator. The plant furnishes light for the docks, shop, roundhouse, yards and offices and power for the machine and car shops.

The five parallel double ore docks are the largest and most magnificient in the world, having a total length of 5,806 feet, with 916 pockets, with an average capacity of 203 tons each, and an actual capacity of 186,560 tons. The height of these docks above the water line is sixty-two feet and they have a combined frontage for vessels of more than two miles while twenty vessels can be loaded at one time. The approximate cost of these docks, with the approaches, was $2,500,000. Some 490 men are employed on the docks in season.

There are two other docks, passenger and lumber, and coal dock. The lumber dock handled 50,000,000 feet of lumber during the season of 1905. This lumber is sawed in the mills on the line of the Duluth & Iron Range railroad. The coal dock has eighty-five pockets with a storage capacity of 2,500 tons, while the storage capacity of the docks is 200,000 tons. The machinery of this dock is operated by electricity and is one of the best eulpped in the Northwest.

The above condensed review of the magnitude of the holdings and operations of the Duluth & Iron Range railroad tells the whole story of Two Harbors' growth and development from a forest wild to a city of 5,000 population, and one of the important shipping ports on Lake Superior. The real growth and development of Two Harbors has not yet been reached, as the mining recources have not been really touched and as for agriculture, the development is just budding into life.

LAKE COUNTY COURTHOUSE.

As an attractive piece of architecture, the Lake county courthouse will equal any in the state for the money expended. It is built of pressed white brick with terra cotta trimmings at a cost of $72,000, not including the site. It has three floors. The first contains the county offices of auditor, treasurer, sheriff, clerk of the district court, register of deeds and judge of probate. Second floor—District court, judges' chamber, county attorney's office, library, grand and petit jury rooms, office of superintendent of schools, and toilet rooms. The courtroom is finished in stained oak, with hardwood floor, while the corridors and toilet rooms have terrazza floors. The walls and ceilings of the courtroom are tastefully decorated, making it a very inviting chamber. The basement is where the heating plant is located and the toilet rooms for the officials of the first floor. The office desks, tables and vault furnishings are all steel, making the records safe in case of fire. The whole building is lighted by electricity and steam heated. The building was completed in October, 1903, and was dedicated with appropriate ceremonies on Tuesday evening, March 27th. The contractors and builders of the Lake county courthouse were Forstrom & Lunz of Two Harbors, who certainly are entitled to a vote of thanks from the taxpayers, as they have given them not only full, but heaping measure for their money. In a word, the building could not be duplicated for less than $100,000.

A WORD OF TRIBUTE TO THE COUNTY OFFICIALS.

John P. Paulson, county auditor, was elected in the fall of 1902 and is now serving his second term. Mr. Paulson has also served as village and county treasurer, and member of the school board. He is a native of Sweden, born there in 1861. He came to Two Harbors in 1886, worked for the Duluth & Iron Range railroad for two years and then for eight years operated the Iron Range hotel, after which he embarked in the flour and feed business. In 1898 he was elected county treasurer. There is no more faithful public servant than County Auditor John P. Paulson, as the records of the office prove.

S. C. Holden was elected county treasurer in 1902 and is now serving his second term. He came to Two Harbors in 1891 from Duluth, where he was engaged in the insurance business, removing here to accept the position of company storekeeper, which he held down to 1898, when he was appointed dock agent at Marquette, Mich. He held this one year, returning to accept a position with the "Big Store," which he resigned to accept the Republican nomination for county treasurer. Mr. Holden was born in Penobscot county, Me., in 1860, where he was educated in the public schools and at the Academy at Charleston. At the age of 18 years he embarked in the general mercantile business, which he has made his life calling when not engaged in serving as a public official. Mr. Holden is rated as one of Lake county's most progressive and public-spirited citizens.

Emil Nelson, sheriff of Lake county, has won a name and a fame all over the northern country as a man that never loses an opportunity to do his duty as an official. He was first elected in the fall of 1898 and is now serving his fourth term. Mr. Nelson is a native of Sweden, born there in 1867. He was brought to America by his parents at the age of four years to St. Paul, where he was educated in the public schools, after which he found work in the sawmills before coming to Two Harbors in 1886, where he followed railroading and saw milling. Sheriff Nelson is a born officer, not moulded, which accounts for his splendid record and why the people of Lake county take such pride in him as a man and public official.

Frank Kempffer, clerk of the district court, is one of Lake county's most efficient officials. He was elected in the fall of 1904. From 1896 to 1904 he held the office of county surveyor. Mr. Kempffer is a native of Canada, born there in 1860. He located in Duluth in the fall of 1880 and removed to Two Harbors in 1892. He owns 160 acres of land near Beaver Bay, which will be cleared up and put under the civilizing touch of the plow. Mr. Kempffer is now serving as county surveyor by appointment, there being a vacancy.

B. F. Fowler, county attorney, was elected in the fall of 1904, and is making a reputation for accomplishing things. He came to Two Harbors some three years ago from Preston, this state, where he left a lucrative practice to make his future home on Lake Superior. Attorney Fowler is a native of Ohio, born there Dec. 7, 1865. His early manhood days were spent on the farm, until he took up the study of law. On Oct. 9, 1890, he was admitted to practice, after examination before the state supreme court at Columbus, Ohio. In 1893 he removed from the Buckeye State to Preston, and on Nov. 23 of that year was admitted to practice on examination in Minnesota at St. Paul. There is no citizen more loyal to Two Harbors or Lake county than County Attorney B. F. Fowler.

Charles M. Floathe, register of deeds, is now serving his eighteenth year, having been elected in 1889. This is a long and faithful term of service to dedicate to the public. In addition to this he has served four years as assessor. Mr. Floathe comes from sturdy Norwegian stock, born in Norway in 1838. In Norway he followed the occupation of a farmer, government mail carrier, and served ten years in the army of his native country, eight as corporal and two as sergeant, after which he had charge of a railroad supply store and then was station agent. Mr. Floathe came to America in 1882, was first employed by the Oneota Lumber company, and then located in Two Harbors. He is today rated as one of the substantial business men of this section of the state, being a member of the Scandinavian Co-operative Mercantile company and vice president of the State Bank of Two Harbors.

John Pearson, M.D., coroner, was elected in 1904, and is now serving his first term. Dr. Pearson is a native of Sweden, born there in 1845, and came to America in 1868 to Minneapolis. In 1895 he graduated from the Rush Medical College of Chicago, and then returned to Minneapolis, where he practiced medicine from 1877 to 1886, then removed to Duluth, where he practiced down to 1899, when he located in Two Harbors.

David H. Lawrence, judge of probate, was elected in 1904, and holds one of the most important offices in the gift of the people. The trust was worthily bestowed, as no man has a higher standing as a citizen or judge. He was reared and educated in Two Harbors, except for the time spent at the law department of the Michigan State university at Ann Arbor, of which he is a graduate, class 1902. In 1904 he was admitted to practice at St. Paul on examination. Attorney Lawrence is a native of Chatworth, Canada, born there July 18, 1877. His father, William D. Lawrence, removed the family to

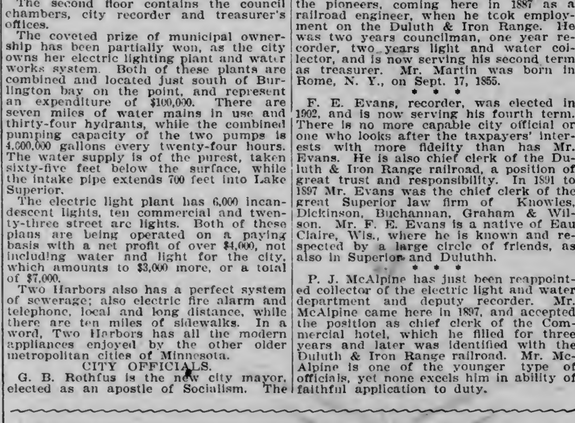

JAMES H. LUNZ.

James H. Lunz is one of the pioneers of Two Harbors and it is gratifying to him and his friends to know that his efforts here have been marked by success. Mr. Lunz was born in Houghton, Mich., in 1860. He was left an orphan at an early age and has made his own way ever since he was 13 years old. He worked a good deal in the livery business and stage driving, and in 1884 came here. In 1885 and 1886 he drove stage between Two Harbors and Duluth. Ever since 1889 Mr. Lunz has been in the lumber business. For several years he was in partnership with Thomas Owens, but the latter finally sold out. He has substantial holdings of pine and other timber in this vicinity and on the Little Stewart river, a sawmill with a capacity of 20,000 feet of lumber a day. He also has a planing mill and turns out lumber for local building purposes of any kind. In the yard in town Mr. Lunz carries a stock of 300,000 to 500,000 feet. He also deals in fuel. Mr. Lunz was village president for eight years and maintains a deep interest in the proper conduct of public affairs. He is a member of the Foresters and the Elks.

ATTORNEY M. A. AUBOLEE.

The above gentleman is one of the leading and able attorneys of the Vermilion iron range. Mr. Aubolee is a native of Norway, coming to Grant county, Wis., when a mere boy. He worked on the farm in summer and attended school in winter and then attended the high school and state university at Madison, Wis. Poor health caused him to remove to Deborah, Iowa, where he graduated in 1884 from the Luther college. The next three years he spent in the mercantile business, after which he took up the study of the law. Then he engaged in the mercantile business in Lake Park, Minn., but sold out in 1888 and renewed the study of law with Hon. M. M. Green at Fargo, N. D. in the fall of 1892 he located in Ely, where he renewed the study of law and was elected municipal judge in 1894-95. In 1896 he took the Minnesota state examination for admission to the bar, and was one of ten out of thirty-six candidates, to pass. On June 7, 1896, the judge removed to Two Harbors, and in the fall of that year was elected county attorney, which he held down to 1904. Attorney Aubolee is one of the large property owners of Two Harbors, owning the entire brick block on Popular street and large holdings in cut-over agricultural lands.

BANK OF TWO HARBORS.

This is the old reliable pioneer bank of Lake county, with ample capital and what is equally important, is under the able and liberal management of Cashier D. A. Burke and his able assistant, R. W. Anderson. The president of the bank is Joseph Sellwood, who is rated in Dun's at $3,000,000, while the vice president, James C. Hunter, is of equal financial standing. This then, is the capital of the Bank of Two Harbors, which is equal to any in the Northwest as to financial responsibility.

BANK OF TWO HARBORS

(Established 1889.)

TWO HARBORS, MINN.

JOSEPH SELLWOOD, President; D. A. BURKE, Cashier;
JAMES C. HUNTER, Vice-Presidea; R. W. ANDERSON, Asst. Cashier.

Interest paid on time deposits. Collecting receives prompt attention. Drafts and Money Orders issued at lowest rates. Customers granted every accommodation consistent with conservative banking.

PRINCIPAL CORRESPONDENTS:

American Exchange Bank, Duluth, Minn.
City National Bank, Duluth, Minn.
National German-American Bank, St. Paul, Minn.
Northwestern National Bank, Minneapolis, Minn.
Corn Exchange National Bank, Chicago, Ill.
National Park Bank, New York, N. Y.

Members of American Bankers' Association and Minnesota Bankers' Association.

WE SOLICIT YOUR BUSINESS.

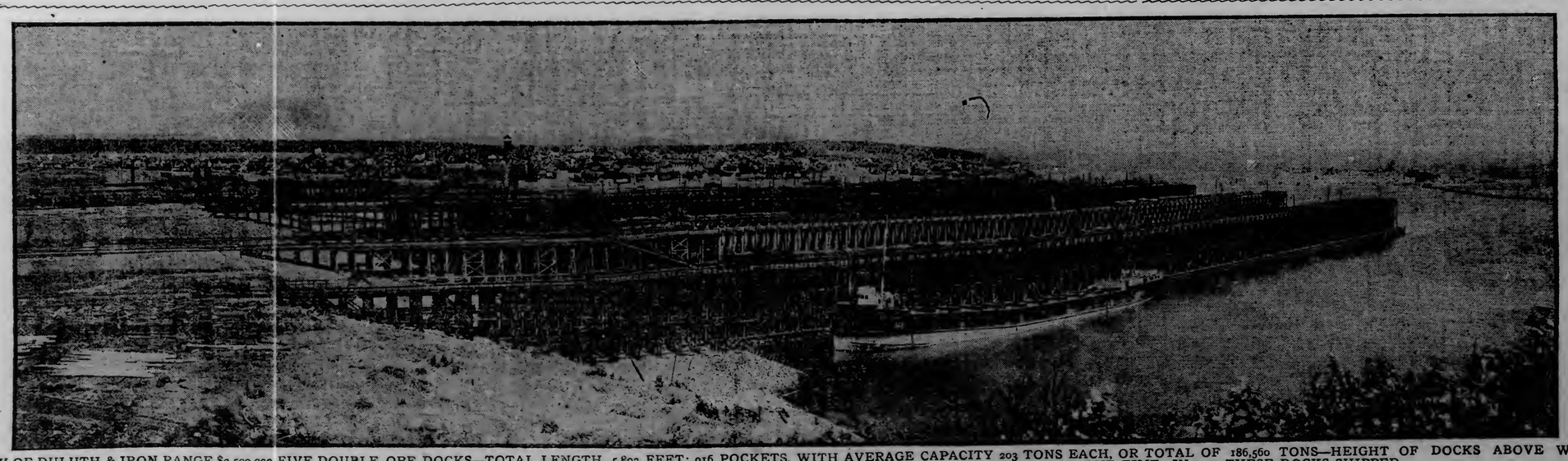

VIEW OF DULUTH & IRON RANGE $2,500,000 FIVE DOUBLE ORE DOCKS—TOTAL LENGTH, 5,803 FEET; 916 POCKETS, WITH AVERAGE CAPACITY 203 TONS EACH, OR TOTAL OF 186,560 TONS—HEIGHT OF DOCKS ABOVE WATER LINE, 62 FEET, WITH FRONTAGE FOR VESSELS OF MORE THAN TWO MILES, WHILE TWENTY VESSELS CAN BE LOADED AT ONE TIME—IN 1905 THESE DOCKS SHIPPED 7,779,850 TONS OF ORE FROM THE VERMILION AND MESABA IRON MINES.

Two Harbors in 1883, and the Lawrence family were of the first settlers. At the age of 11 years the judge entered the employ of the Duluth & Iron Range Railroad company, continued in the employ of the company until he took up the study of his profession, and today is the local attorney for the Duluth & Iron Range, which proves that his fidelity and many splendid traits of character are still recognized by this great corporation.

CENTRAL HIGH SCHOOL.

All the citizens of Two Harbors take great pride in its school system, for there is none better in the state as regards equipment, grade of work and the teaching force. There are three schools, the Central High, Minnehaha and Hiawatha school buildings. There are free text books, pens, pencils, stationary, etc., while there is a well selected school library of 3,600 volumes, adapted to all grades. The Central High has a full four-year high school course. The Central High school is built of white brick, with stone trimmings, and finished throughout with oak fittings. The cost was $30,000. The other two school buildings are of equal worth as to school purposes.

The following is the faculty of the Central High:

W. J. Marquis, superintendent; Berthena Marshall, principal, Latin and history; Allen J. Hickey, assistant, English and mathematics; Sterling N. Temple, assistant, sciences and German; Jeanette Donaldson, 8th grade; Stella Regan, 7th grade; Clara Tweet, 7th and 6th grades; Florence V. Oddard, 6th grade; Minnie J. Crist, 6th and 5th grades; Ida A. Gauthier, 5th grade; Rose A. Gillespie, 5th grade; Alma D. Dodds, 5th grade; Laura J. Betts, 4th grade, and Jennie W. Linner, 4th grade.

Minnehaha—May Pulham, principal, 4th and 3rd grades; Elizabeth Carroll, 3rd grade; Dora Madson, 3rd and 2nd grades; Zell Stevens, 2nd grade; Lucille Berg, 2nd grade.

Hiawatha—Estelle A Banvard, principal, 2nd and 1st grades; Inez Wharton, 1st grade; Janette E. Howard, 1st grade; Ethel W. Jones, 1st grade, all 3rd grade; Ethel W. Jones, 1st grade, and Louise A. Minert, supervisor of drawing and music.

Silver Creek school—Ellen Rylander.

Waldo school—Ethel Blood.

The school census of Two Harbors is 960, and that of the outside district 150. The school board is comprised of the following officers:

George Munford, director; W. F. Lawrence, treasurer, and W. B. Woodward, clerk, all men of the highest standing, who vie with one another to keep up the public school system at the highest notch consistent with economical management. The able and efficient county superintendent of schools is Carrie H. Woodward, who has held the position since 1896.

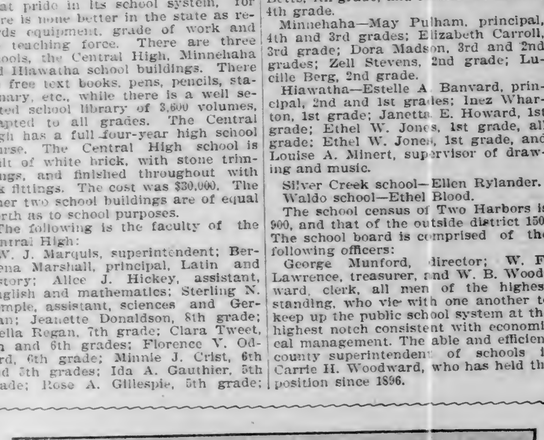

THE TWO HARBORS HOSPITAL.

The hospital is the property of Dr. M. Keller Knauff, a graduate of the University of Minnesota medical department, class of 1898. He served an internesship at the City and County hospitals in St. Paul. Dr. Knauff saw two years' service during the Spanish-American war, being on the medical and surgical staff of the war department. The Two Harbors hospital was built and equipped at a cost of $10,000. It has twenty-two rooms; two of these are large wards, with accommodation for twenty patients. The office, reception, consultation and operating rooms are all on the first floor. There are many private rooms and bathrooms. The building is heated by hot water and lighted by electricity. One of the features of the hospital is the operating room, which has all the latest appliances known to surgery. The hospital is conducted for the general public, and in the treatment of patients no pains are spared to make the service the best that medical skill and trained male and female nurses can offer. Dr. M. Keller Knauff, the consulting physician and surgeon, is a native of Philadelphia, born there in 1869.

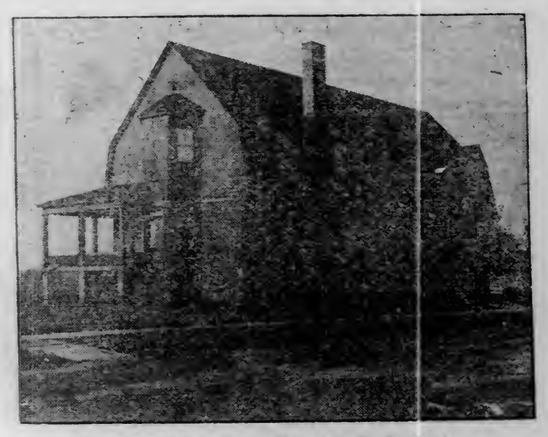

TWO HARBORS RAILROAD Y. M. C. A.

This association is in a very prosperous and growing condition, having 740 members. The building was erected in 1898 by the Duluth & Iron Range Railroad company, railroad and public spirited citizens of Two Harbors, at a cost of $7,000, while additions and improvements have been made costing $3,500 more. It is well furnished and equipped, having reception, parlor, reading, writing and game rooms, and gymnasium, supplied with apparatus for physical exercise and training. There is a library of 500 volumes, contributed by Charles M. Schwab of United States Steel company fame. N. W. Benning, the general secretary of the association, came here March 15, 1905, from Logansport, Ind., where he had done four years of loyal service. Mr. Benning is a native of Iowa, born there in 1875. The growth of the Two Harbors Railroad Y. M. C. A. association, under Mr. Benning's stewardship has been something wonderful, the membership having increased from 200 to 740. Also, there has been paid $1,300 on a $2,000 building debt, besides the expending of $800 in improvements. The association receives an annual contribution of $900 from the Duluth & Iron Range Railroad company, while the other receipts are from the membership fee of $5 and the five course entertainments given during the year. The gospel services consist of men's gospel meeting each Sunday afternoon and four Bible classes each week. The officers are: George Watts, president; A. A. Scott, vice president; F. M. Woodfill, recording secretary, and J. E. Chandler, treasurer.

PINE, IRON AND FARM LANDS.

Those interested in any of the above lands will find George Munford's agency not only headquarters, but reliable. Mr. Munford has been in the pine, iron and farm lands business since 1886 and knows the real value of every acre of land in Lake county, whether for standing pine, mineral resources or for agricultural purposes. He is agent for the Spotswood cut-over agricultural lands, a tract of 10,000 acres, six miles north of Two Harbors. These lands are offered at $5 per acre on easy payment and long time. The soil is unexcelled as a crop producer of small grain, timothy and red clover, being a rich red loam, that has been fertilized for ages, by the autumnal crop of vegetation. One acre of this land is equal to any three acres in the prairie states of Iowa, Illinois, Kansas or Nebraska as a crop producer. This is why the prairie farmers of these states are locating in Northern Minnesota, Wisconsin and Michigan. The climate is dry, while there are three hours more sunshine daily in this climate than there is in the Middle West during the season of vegetation, therefore three hours shorter nights. The land on the north shore of Lake Superior gets the south sun which, of itself, is no small item in growing crops. These are the reasons why this section is destined to be the greatest dairy and stock raising country in the United States. The soil not only produces two tons more of timothy and red clover to the acre than can be grown elsewhere, but there is 18 per cent more nutrition to the timothy and clover grown in this section than that grown in the prairie states. These are facts well worth knowing when seeking a new location. We could write columns on the productiveness of the soil of Lake county and still not cover the subject. If you are a renter and have a few hundred dollars, we would advise you to buy a farm in this section, where the yield is the greatest and where the home markets are 25 per cent higher than in the prairie states, and always will be on account of the vast army of men employed in the iron mines, sawmills, lumber camps and docks. If you are interested write to George Munford, Two Harbors, Minn., and he will do the rest.

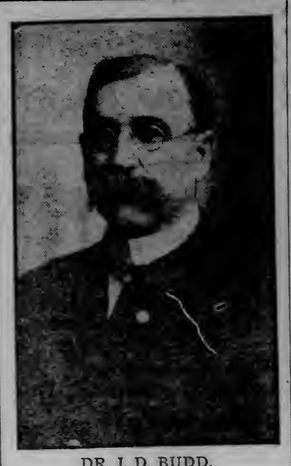

DR. J. D. BUDD.

ATTORNEY JOHN DWAN.

One of the brainy, substantial professional men of Two Harbors is the subject of this sketch, who came here direct from the University of Michigan, as a graduate of the law department, class 1891, and was the pioneer lawyer. His ability was at once recognized as he was appointed city attorney and has held the position under appointment and election continuously from 1891 to 1905, and was county attorney from 1891 to Jan. 7, 1905. Mr. Dwan not only has a large practice in Lake county, but in the courts of Duluth and the state supreme court. In addition to his legal business, he has the sale of the Richardson & Avery lands, comprising the choicest cut-over agricultural timber lands in Lake county. In the past few years he has sold from five to six thousand acres of these lands, all within SIX miles of the courthouse. These lands are sold at $3.50 and $5.00 per acre, on long time easy payments, with only 6 per cent interest. One of the very attractive features of these lands is that they are reached by the best of country roads, are well watered, while the soil is a rich red loam, a wonderful crop producer. These lands will triple in value in the next five years, and are therefore the safest kind of an investment.

LAKE COUNTY LAND CO.

This company is the pioneer farm land promoters of Lake county. They purchased 1,800 acres of cut-over agricultural timber lands within two miles of Two Harbors and have sold a large portion of it, on easy and long time payments to actual settlers, in forty and eighty-acre tracts. The result has proved the wisdom of the move as many of the Duluth & Iron Range railroad company employes have taken advantage of the opportunity to be land owners and farmers. The land being so near the city, makes it possible for them to work for the railroad and develop a farm at the same time. The president of the Lake County Land company is Thomas Owens; vice president, J. D. Anderson; secretary and treasurer, John A. Barton, and sales agent, M. O. Aubolee. Why be a renter when you can own your own plantation within a stone's throw of the courthouse?

THE NEWSPAPERS OF TWO HARBORS.

The Iron News was established by James Coggswell in 1890, its present editor and owner, who was born in Stillwater, Minn., in 1854 and graduated from the case with honor in the office of the Hudson (Wis.) Star Times. The pen of Editor Coggswell has made a name and circulation for the Iron News all over this section of the new North, such is his ability as a writer and thorough newspaper worker. Editor Coggswell, among his many other accomplishments, has one distinction as an amateur photographer.

* * *

The Iron Trade Journal is an all home print, with a circulation of over 1,000 copies. It is a live newspaper, carefully edited by F. Lawrence Brown, who has made the Iron Trade Journal what it is today. Mr. Theodore G. Johnson, the publisher, is an expert printer and a believer of doing things for the upbuilding of Two Hrabors.

* * *

A. P. Overland, the Two Harbors photographer, is making a wide reputation for the high grade of his work. Many of the illustrations of this edition are from his gallery.

PLUMBING AND HEATING.

In 1898 P. G. Pastoret embarked in the plumbing, steam and hot water heating line, and from the first has enjoyed a paying business. Mr. Pastoret is an expert plumber and for this reason is always consulted when sanitary plumbing is a feature of the work. He was one of the contractors and builders of the new courthouse and city hall just completed at Two Harbors at a cost of $80,000. P. G. Pastoret also owns a half interest in the plumbing, steam and hot water heating business at 121 Second avenue west, in Duluth, under the firm name of McDougall & Pastoret.

A LEADING MERCHANT.

Louis D. Rose is one of the leading merchants in his line—confectionery, fruits, ice cream, soda water, cigars and tobacco, news stand, daily papers, magazines, sheet music, stationery and office supplies and kindred lines. The building is owned by him, in size is 24 by 88, two stories, with steel ceilings and hardwood floors, and is fitted up equal to many in Duluth or St. Paul. Mr. Rose is a native of Paris, France, born in 1859 and received his early education in France and England. In 1880 he removed from Canada to Marquette, Mich., where he followed railroading on the South Shore and later came to Two Harbors to work for the Duluth & Iron Range railroad. In 1894 he established his present business. Mr. Rose has served as a member of the library board since its organization and three years as a member of the village board.

TWO HARBORS HOTELS.

There is no city in the Northland of three times the population of Two Harbors that has equal hotel advantages. The Commercial, as its name indicates, is the traveling men's and tourists' headquarters. It is a large, sightly, three-story building, which cost $45,000. The Commercial hotel is a 45-room house, heated by hot water and lighted by electricity. Every room has electric call bells, while there are hot and cold water in the wash and bath rooms. The Commercial has been refurnished and carpeted at a cost of $3,000, while a three-story addition has been added, 12 by 20. In the future the Commercial hotel will be conducted on the European plan, as a spacious cafe has been added, with lunch counters, which will be open at all hours, day and night. There is also a first-class buffet in connection with the hotel, presided over by Leo Fiolet, who has a very large and valuable acquaintance. The popular proprietors of the Commercial are John Marren and John Finn, both experienced hotel men and large property owners. They are known far and wide as the "Two Johns," who lose no opportunity to boost Two Harbors. The chief clerk of the Commercial hotel is A. W. Lauder, who faithfully looks after every want of the guests.

THE BUDD HOSPITAL—DR. J. D. BUDD, PROPRIETOR.

This modern institution for the treatment of the sick was built in 1887 and re-built and enlarged in 1902 at a total cost of $25,000 with equipments. It is heated by hot water and lighted by electricity, has hot and cold water on the four floors, three bath and seven toilet rooms, while the first floor is finished in quarter sawed oak with hardwood floors. The Budd hospital has ample accommodations for seventy-five patients in wards and individual rooms. The operating room where over 1,100 operations have been performed is not equaled by many in the Northwest, as it has all the latest instruments, besides a 16-plate Birtman X-Ray static machine, sterilizing apparatus, an electrical apparatus for cautery in surgical operations and many other special features. This magnificent hospital property is owned by J. D. Budd, M. D., a graduate of the Lawrence university of Appleton, Wis., class 1872, and a graduate of St. Paul Medical school, class 1887, also Chicago Policlinic class, 1895. Dr. Budd represented the Fifty-first district in the state legislature in 1903, and made a splendid record. He has served as county physician and city health officer for sixteen years and coroner nine years, and is chief surgeon of the Duluth & Iron Range railroad. In the civil war, Dr. Budd served in the Fiftieth Wisconsin regiment and now is post surgeon of Culver Post, G. A. R. of Duluth. Dr. Budd was born at Lancaster, Grant county, Wisconsin, in 1848, and located in Two Harbors in 1889. Dr. Budd takes great pride in his library which contains many of the choicest and rarest volumes to be found in any private library in the state.

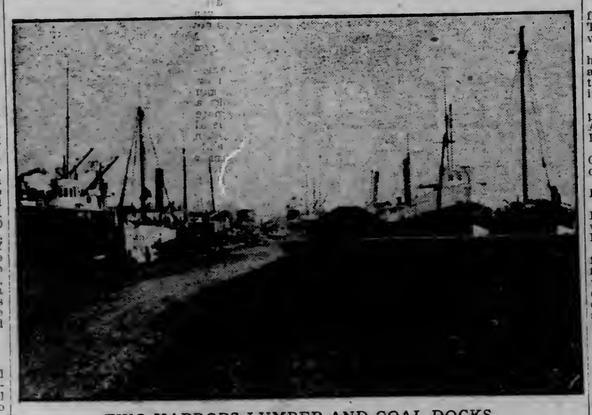

TWO HARBORS LUMBER AND COAL DOCKS.

A NEW LAKE COUNTY INDUSTRY.

The Minnesota Mining & Manufacturing company, with a capital stock of $500,000, is one of the newest industries that owes its existence to H. W. Cable and Attorney John Dwan and their associates. This company's corundum quarries and other corundum properties cover over 1,000 acres in Lake and Cook counties. The crusher or mills are located at Crystal Bay, some thirty-five miles from Two Harbors, while the factory, the largest of the kind in the world, is situated at Rice's Point, Duluth. They also have warehouses in New York, Boston and Chicago. The Minnesota Mining & Manufacturing company's specialty is corundum garnet and emery paper and cloth of many grades and variety. The Crystal Bay corundum is adapted for every kind of abrasive purposes, for grinding and polishing all wood, iron and metals equal to that of garnet and emery, therefore its great value. This corundum is crushed and finely graded, then bagged at Crystal Bay and shipped to the factory at Duluth, where it is made into corundum sandpaper and cloth, and is also shipped in great quantities in the original packages to the world's markets. This factory was installed during 1905 and is now in full operation as a producer and shipper. The officers of the Minnesota Mining & Manufacturing company are: E. B. Ober, president; L. P. Ordway, first vice president; H. W. Cable, second vice president; D. D. Smith, treasurer; John Dwan, secretary, and H. W. Boynton, general manager.

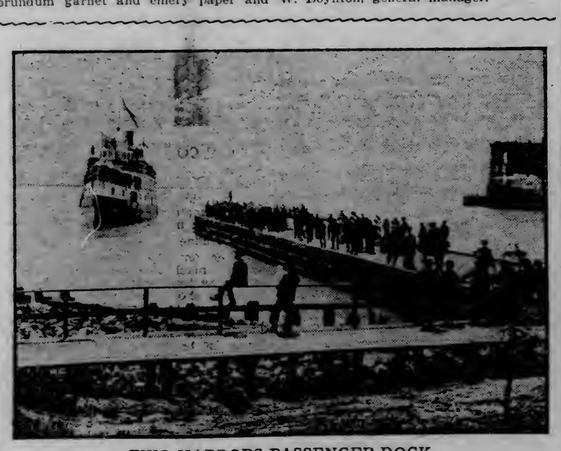

TWO HARBORS PASSENGER DOCK.

LAKE COUNTY, THE FISHERMAN'S AND SPORTSMAN'S PARADISE.

Lake county is far ahead for its trout streams and picturesque scenery, all within a radius of three to fifty miles of Two Harbors. The following are some of the streams that are teeming with the speckled beauties:

Knife and Little Knife rivers, Little and Big Stewart, Silver and Encampment creeks, Gooseberry, Split Rock, Beaver rivers, Palisade creek, Baptism and Cross rivers. These trout streams will be open for the fishing season from April 15 to Sept. 1. This is not all; the lakes are filled with bass, wall-eyed pike and pickerel. There is no lake region where big game, bear, deer and moose are found in such profusion, while wild ducks, geese and grouse make the streams and the inland lakes their feeding grounds. Each year makes this region more and more the hunter and and sportsman's paradise. There is no climate that is so invigorating as that of the forest wilds on Lake Superior.

LAKE COUNTY ABSTRACT CO.

This company was established in 1904, and owns a complete abstract of title and ownership of every piece of land in Lake county. The company has applied for incorporation papers. The capital stock will be $50,000. George Munford is the present owner and is one of the substantial business men of Two Harbors, coming here from Michigan in 1886, where he was born in 1861. His life's work has been devoted to the mercantile business, except that spent as a public official. He was appointed clerk of the court in 1890, was county treasurer in 1892-94, and assistant cashier of the Bank of Two Harbors from January, 1895 to August 1903. On Sept. 1, 1903, he was appointed register of the state grain department, which he resigned in November, 1905. Mr. Munford is now devoting his whole time to the Lake County Abstract company and the sale of the cutover agricultural timber lands of Lake county.

FIRST ORE OF THE SEASON LOADED

At Fayal and Elba—Two Harbors Postoffice Located.

Two Harbors, Minn., April 3.—(Special to The Herald.)—The first ore of the season was loaded yesterday at the Fayal and Elba mines. The Fayal of the Steel corporation is to load 1,500 tons per day, and the Elba, a Pickands-Mather company mine, will forward 600 tons per day. It is probable that other mines will start during the week, on both roads, and by the 15th the season will be fully on. Boats will be brought here from Duluth to relieve the docks if they become congested before boats can reach here from the lower lakes.

It is not likely that any coal will be handled here before the latter part of the month, owing to the dock and facilities not being far enough completed to handle same.

Mrs. E. W. Glass, Sr., who is so ill, is not expected to live through the week.

Mrs. W. E. Bender of Sparta, Minn., visited with relatives here a few days last week.

A. N. Brown of Cleveland, Ohio, and a brother of Mrs. H. W. Brown of the Pittsburg Steamship company, has accepted a position as extra dispatcher for the Duluth & Iron Range here, and will assume his duties this week.

James Harrison is laid up with an attack of typhoid fever.

The big Duluth & Iron Range wrecker was taken to the Duluth, Missabe & Northern road Sunday to assist in picking up a derailed locomotive about twenty miles above Proctor.

Charles Ecklund, a former resident of this place, but now of Trade Lake, Wis., visited with friends here the early part of last week.

Among the many real estate changes here of late, is the purchase by G. Hartman of the David Ross residence on First avenue. The sale of Theodore Olson's property just west of the Swedish Lutheran church to I. Lingren, the consideration being $1,550, is announced. J. H. Nordby has purchased the Lingren residence near the corner of Fourth avenue and Poplar street.

The ice conditions remain about the same, there being some large fields in the lake and much open water; the ice being somewhat honey-combed. The ice in the harbor is about six inches in thickness and is so honey-combed it would be no impediment to navigation.

Mr. and Mrs. J. A. Widding are here from Duluth for a visit with friends. They will shortly depart for an extended visit with relatives in the old country.

The Munford & Woodward company have several hundred cords of wood piled along the county road, also near Burlington bay, and are now doing their hauling by team.

It is now definitely settled that the postoffice will be located in rooms in the Aubolee block, formerly occupied by the Iron News.

Engineer James Shea was called to Green Isle, Minn., Saturday by the serious illness of his mother.

Miss Mame McGraw is here from St. Paul for a visit with her parents.

Conductor Lafe Mills has returned from Fountain City, Ind., where he spent the winter and has resumed his duties on the Duluth & Iron Range.

Stanley Cooke, who has been caller for the Duluth & Iron Range the past two years, left yesterday for Aurora, where he will work in the future. Clarence Miller succeeds him at the general office, and George Christenson will work as night caller vice S. M. Carlson, who has accepted a position on the docks.

At the congregational meeting at the Presbyterian church, Thursday evening, A. Headley and George Rock were elected elders, and H. Van Dyken trustee, for a term of three years.

George Taylor has resigned his position as night coal agent and left yesterday for Alberta, N. W. T. L. V. Blood succeeds him at the coal office.

The county commissioners at their last meeting arranged for cancellation of the liquor business held by Charles Anderson and William Pepper at Knife River, and the return of license money due those parties. A request from the Northern Pacific railway for abatement tax, penalties and costs on its lands was denied. The contract for the steel bridge over the Stewart river on the lake shore county road was awarded to the Joliet Bridge and Iron company above nine other bidders, their bid being $2,992.

Mrs. Stanton, who has been residing here with her son, E. Stanton, and who has been ill for some time, died Saturday of cancer.

Frank McIlroy has assumed his new duties as night yardmaster for the Duluth & Iron Range here.

The town board of Silver Creek township will receive bids up to April 23 for the building of one-half mile of wagon road in their district.

THE PANAMA RAILROAD

Shonts Re-elected President and Stevens the General Manager.

New York, April 3.—The annual meetings of the stockholders and of the directors of the Panama railroad company were held yesterday in this city.

Secretary Taft was present at both meetings. At the stockholders' meeting the following directors were elected: T. P. Shonts, Charles E. Magoon, Mordecai T. Endicott, Peter C. Hains, J. D. De Obaldia, John F. Stevens, Roger L. Farnham, F. A. Drake, Clarence R. Edwards, William Nelson Cromwell, Oswald H. Ernst, B. M. Harrod and W. Leon Pepperman. W. Leon Pepperman, the only new member elected to the board, succeeds William Barclay Parsons, who retired some time ago. Mr. Pepperman is the assistant chief of the office of the isthmian canal affairs.

T. P. Shonts was re-elected president and John F. Stevens was elected vice-president and general manager.

The reports for the ten months of the year 1905 up to October 31st, was submitted, showing that the total earnings of the road for the transportation of all kinds of traffic exceeded by $302,204 or 18.77 per cent, those of the ten months of the previous year.

Secretary Taft after the meeting said:

The report of the Panama railroad for the year past shows that it has made great progress. Its earnings have greatly increased, and in fact the road is quite unable to cope with the business which is being rushed over the line. The road is being double tracked for a distance of about thirty-five miles. This will greatly facilitate the operations of the company.

"We have got to a point now when it is very necessary that some plan be adopted for the construction of the canal. When some definite plan of construction is adopted then the work can go ahead with new vigor. We all hope that some plan will be passed upon very soon by the government."

California

$34.90 for a "colonist" ticket via the Santa Fe, St. Paul or Minneapolis to California.

Santa Fe

All the Way

Daily to April 7.

Berth in Tourist Pullman, $6.75 extra—or free seat in chair car.

The way is through picturesque New Mexico and Arizona, a mile above the sea.

Dustless track. Harvey meals.

Ask C. C. Carpenter, Pass. Agt., 523 Guaranty Loan Bldg., Minneapolis, Minn., for full particulars.

Low Rates to the East.

The Wabash Railroad is selling one-way tickets from Chicago to New York, Boston, Montreal and many other Eastern cities at greatly reduced rates. For full details, write F. H. Tristram, Assistant General Passenger Agent, 97 Adams street, Chicago.

NEW METHOD OF RAISING FUNDS

For Erection of a Church Furnished by Native Chinaman.

New York, April 3.—A new method of raising funds for the erection of a church is furnished by a native Chinese in Chefoo, a Taoist monk or priest, who came down from Chinanfu to collect money. The incident is related by the Rev. W. O. Elterich, a Presbyterian missionary in China, who says that the monk made a vow not to eat, drink, speak or sleep until he had secured enough money to erect a temple to his gods. He lived in a cage, or little wooden box which was stationed outside of the poorhouse in the native city.

The cage resembles a pigeon cote with an opening of a few square inches to admit sufficient air to keep the fellow from suffocating. Through all the four walls of his house iron nails about ten inches long had been driven at an elevation even with the man's eyes. The long sharp prongs surrounded his head like a halo, the points of the nails being only an inch or so from his skull. They would certainly remind the fanatic should he become drowsy.

So far as could be seen there was but one door in the cage and that had been nailed up when the "saint" entered. Besides this, the lock was sealed with paper covered with Chinese characters. When Mr. Elterich told of the matter the man had passed seven nights and days in the cage, without touching food and without sleep. He looked sickly and much worn out, and spectators were inclined to believe that if he continued his task he would not have much chance of surviving to see his temple erected. In front of the cage was a basket in which offerings were deposited, as well as a book in which donors might subscribe their names.

Dedication of Monument

Erected by Wisconsin on Shiloh Battlefield, Pittsburg Landing, Tenn. For the above occasion "The North-Western Line" will sell excursion tickets, April 2 to 5, at one fare for the round trip, to Paducah, Ky., Johnsonville, Perryville, Selmer and Danville, Tenn.

Tickets good for return up to April 15th, 1906. City Ticket office, 302 West Superior street.

The confidence of the public is the final proof of merit.

Old Underoof Rye

Has stood the test.
It is old and pure.

CHAS. DENNEHY & COMPANY,
Chicago.

A large number of people gathered at the lecture room of the First Methodist church last evening to hear a lecture on "Kipling" by Rev. John W. Powell. The people who have enjoyed the prose and poetry of this modern writer, were delighted at the exposition given by Mr. Powell and many of them surprised at the message which the work carried aside from the pleasure of reading, and to those who have not yet been attracted or won to the writings of Kipling, Mr. Powell's lecture was an enticing introduction. He said in part:

"Many people find Kipling an acquired taste like olives or anchovies. He is not a popular author in the sense the term is used today. His books are not found among the list of the ten best sellers and this is especially true of his recent work. I am not here, however, to defend him but to introduce him to those of you who have not yet come to know him in all his wonderful scope and versatility. He is in the first rank or without a peer in many branches of story telling and the other lines of writing which he has undertaken. One might lecture for an evening alone on his children's stories or his jungle tales, upon the higher spirit of imperialism found in his poetry, upon his interpretation of Anglo-Indian life. He is the poet of the highest patriotism, he sympathically understands the oriental mysticism and he is, last and chiefest, the interpreter of the life in which we are living, this busy commercial and industrial age. And then undoubtedly much of his appealing manysidedness would be left out.

"In combining all this into one lecture I might as well begin by throwing a sop to Cerberus and admit his faults. It will be easier, moreover to tell why people do not like him than to tell why I like him. Kipling's American notes are among the first things by which he got himself disliked by Americans. He came to America and with the bumptiousness of youth and the cocksureness of a newspaper man he wrote with the utmost frankness his impressions of America, the impressions which he had received in the crudeness of the far West. These notes repelled the people who had come to feel that they should be immune from criticism especially by their cousins across the sea.

"Then the cynicism of his East Indian tales are repellant to many. He seems as if he found there nothing at all but intrigue, that nothing came to view but unfaithful husbands and flirtatious wives. This, however, is the thing found in many authors in the productions of their early youth. It is in fact a blase pose, a youthful cynicism which is easily outgrown, and after all he gives us in his work originality in telling, keenness in seeing, accuracy in setting forth and is an artist in the use of language. Then again his unnecessary display of technical learning involves one many times in such a fog of technicalities that it would take an expert to unravel. He is not wilful nor designing in his use of this knowledge, however. It is simply a frank and boyish revelling in a new knowledge which has come to him.

"Then the more serious of his faults, and those which will be the cause if he fail of taking the place he should occupy with posterity are his unnecessary coarseness and irreverence and flippancy. His coarseness is never of the poisonous kind, but I think he has mistaken, in some places, coarseness for strength. His flippancy and irreverence come from his attitude of not taking himself seriously enough. When he has shaped and presented a great truth, his attitude of lightness and his sense of humor intervenes, and he throws away the opportunity.

"Kipling, however, is a prophet, and he is sharing in part the fate of all prophets in music or writing or other lines. He is an artist, and his power as such is bound to be felt. His marvelously accurate power of observation, his convincing power of characterization, and his mastery in the use of language, show him an artist in prose. His use of the English language is a delight. He says the thing he starts out to say. He is without doubt the greatest prose artist in the world of contemporary authors today.

"Then in his poetry he has proved himself an artist. There are those who will deny that his writings should be put in that category. He would not truly be compared with Keats and Shelley, for he is the poet of ruggedness, strength and might. His poetry has a wholesome freshness and breeziness, and he is moreover a poet with a message. He carries the message in his poetry of the highest patriotism. He is an idealist, who sees the realities of life and the spirit of the ideal which lies back of them, and greatest of all, he is the interpreter of the higher industrial and commercial achievements. He is the business man's poet, and the romance of the material things are shown to the world through him."

Bishop's Club.

The Bishop's club will meet this evening at the Cathedral hall. The leader for the evening will be Miss Mary Shesgren, and the program is as follows:

Bible reading .. .. ..

SITUATION UNCHANGED

Nothing Accomplished at Meeting of Operators and Miners.

Conference Adjourns to Meet Again on Thursday Afternoon.

New York, April 3.—The coal conference adjourned at 2:45 p. m. to meet again at 1 p. m. on Tuesday.

The following official statement was given out by the representative of the operators with the concurrence it was said, of the miners:

"The conference began at noon with President Thomas of the Lehigh road in the chair. President Mitchell made a speech detailing why the original demands of the miners ought to be granted. He was followed by Mr. Nicolls, also of the miners, who supported Mr. Mitchell's arguments. There were other speeches by the representatives of the miners. In fact it was said that side did nearly all the talking."

So far as learned there is no disposition on either side to recede from its original position or accept any modification of the original demands. It was said to be on motion of Mr. Mitchell that the conference adjourned until Thursday. Continuing, the operators' statement said:

"Mr. Mitchell's attitude indicated that the counter proposition made by the operators for a renewal of the present working agreement, drafted by the anthracite strike committee was not acceptable to the miners.

"The entire situation remains the same as before the meeting. The suspension of work in the anthracite mines will continue, pending the negotiations."

Pittsburg, April 3.—Statements as to the number of miners at work in the Pittsburg district today are conflicting. Officials of the Pittsburg Coal company announced this afternoon that all their mines were in operation, but with reduced forces.

They claim that between 15,000 and 18,000 out of the 23,000 men employed by them are at work, while Patrick Dolan, the former miners' president of this district, who opposes the resumption, claims to have knowledge that but 8,000 men reported in the entire district. Reports from outside sources indicate that probably 50 per cent of the miners in the district are idle.

The failure to resume generally is attributed to three causes—the delay in getting word to the miners that the Pittsburg Coal company had signed the scale, Dolan's influence, and the disinclination of the men to return to work the day after a holiday.

SEARCH FOR MURDERER.

Team Gives Authorities Clue in Mystery at Motley, Minn.

Brainerd, Minn., April 3.—A man believed to have been the murderer of Patrick Holly, the wealthy bachelor who was killed recently near Motley, is said to have been in Brainerd shortly after the murder and boldly attempted to sell the team of horses belonging to his victim. He is described as a small, dark-complexioned man, and is said to have approached several horsemen in an endeavor to dispose of a black mare and a bay horse.

This team answers the description of the one found near Holly's body and which is known to have belonged to the murdered man. So anxious was the man to dispose of the horses that his actions aroused the suspicions of Sheriff Erickson, who started out to investigate. Apparently the man became aware of the sheriff's interest in him, for he hastily left town, driving in the direction of Motley. It is believed here that he decided to take the team back to where he had hidden the body of his victim, fearing that further attempts to dispose of it might get him into trouble. The team found near the body of Holly has been almost positively identified as that which the stranger tried to dispose of.

CITY BRIEFS

Smoke none but home-made Union Label cigars.

If you intend to open a set of books, examine our line of blank books, the largest in the city. Ouellette & Co., 327 West Superior street.

Call on Eckstein & Richardson, 103 Board of Trade, for fire insurance.

The Delphian club will close its winter session with a banquet at the Y. M. C. A. rooms tomorrow evening. The society has held literary meetings weekly since Jan. 1.

The Ladies' Aid society of St. John's English Lutheran church will meet tomorrow afternoon with Mrs. Hollander of 708 East Fifth street.

The second division of the Ladies' Aid society of the First Baptist church will meet tomorrow afternoon at 1, at the home of Mrs. H. F. Salyards, 1429 East Superior street.

Emil Nygard, a subject of Russia, this morning in district court renounced allegiance to the czar and became a citizen of Uncle Sam.

The annual meeting of the park board was held yesterday afternoon at 4 o'clock and the old officers were re-elected as follows: President, Luther Mendenhall; vice president, B. Silberstein; secretary, H. C. Helm.

Peter J. Erickson, a man about 50 years of age, was arraigned before Judge Cutting in the municipal court yesterday afternoon on a vagrancy charge. He imagined that he was wealthy and demanded to see the king of Sweden. He was sentenced to ten days in jail, and will be examined regarding his mental condition.

Judge Page Morris has gone to Minneapolis, where he opened the regular term of United States court this morning. He will be absent about three weeks.

The general land office has ordered the local land office to hold a hearing to determine the conflicting claims of Louis P. Christensen, John C. Melby and the Northern Pacific road to the southeast quarter of 17-53-11.

The special demurrer of Fred J. Voss in the suit of Emeline B. Kendall against Alice T. Davis et al was overruled in district court this morning by Judge Dibell. This is a suit to recover $1,000 on a $1,500 note made by the defendant to the plaintiff in November, 1891. The note being endorsed by J. J. C. Davis, C. R. Normandy and F. J. Voss. Mr. Voss demurred on the ground that the complaint did not state sufficient grounds to constitute a cause of action against him.

PERSONALS

F. G. Bradbury will leave today for Chicago to be away a week.

Dr. W. H. Magie left for Sault Ste. Marie today.

Mrs. Ralph Ash left over the Omaha today for New Orleans.

H. P. Fee left for Toronto today over the Omaha.

J. O. Johnson of Scanlon, Minn., is registered at the St. Louis.

C. O. Baldwin left for Bisbee, Ariz., today.

CARRIED EVERY WARD.

Constitutional Democrats Won Great Victory in St. Petersburg.

St. Petersburg, April 3.—The counting of ballots cast at yesterday's election had not been completed today, but the progress made indicates that the victory of the Constitutional Democrats is even greater than believed. The supporters of the so-called "block" ticket, put in the field by the Octoberists, progressive economists, law and order, and trade and industries' parties saved nothing out of the wreck. The Constitutional Democrats carried every ward, and on the average received almost two votes where the "block" party received one.

PATRICK'S HEARING TO BE POSTPONED.

New York, April 3.—The hearing on Albert T. Patrick's application for a new trial on the charge of killing William M. Rice, the Texas millionaire, was delayed several weeks at the request today of Assistant District Attorney Garvin, in order to prepare medical testimony. It was decided, however, to hear the testimony tomorrow of several witnesses from Texas who are now here.

SHOT BY BURGLAR.

San Jose, Cal., April 3.—The residence of George Douglas, a wealthy retired miner from Colorado, was entered by a burglar during last night. Douglas exchanged shots with the man and was fatally wounded.

CHAS. W. ERICSON | CHAS. W. ERICSON

BOYS' AND CHILDREN'S SUITS AT HALF PRICE!

We find ourselves with a number of broken lots of boys' and children's suits, and have decided to close them out quickly by placing them on sale at exactly half of their regular low prices. Sizes from 3 to 7 years.

$7.00 Suits go at $3.50
$5.00 Suits go at $2.50
$4.00 Suits go at $2.00
$3.00 Suits go at $1.50
$2.50 Suits go at $1.25

In addition, we will close out all broken lots, sizes 7 to 16 years, including the nobby sailor styles, at a genuine discount of 20 per cent—one-fifth off. Mothers, this sale offers values you can scarcely afford to overlook. *We have never deceived you in an advertisement and never shall.* THESE BARGAINS ARE BONA FIDE—We want you to come here and see them.

CHAS. W. ERICSON,
CLOTHIER, HATTER, FURNISHER,
219 WEST SUPERIOR STREET.

Giddings

Easter Sales of Beautifully Tailored Suits, Gowns, Coats, Wraps, Skirts, Waists and Millinery.

Silk lined Voile Suits at $42.50, value $59.50

Supreme Values in High Class Garments!

Made by expert tailors and designers—of fine imported voiles — beautifully trimmed with braid and with just a touch of Persian—and let us tell it again, if our orders hadn't been placed very early and before the scarcity and advance in the price of voiles, we shouldn't be able to offer them to you today for less than $59.50, but you can thank us for our forethought. Very few had anticipated the "vogue" of the Voile—we did! You will find them here in the following shades: Queen's grey, Alice blue, choral reseda and sage green, white, the new chamois shade, navy and black. We can't promise that the price will last, but while we have them they are $42.50.

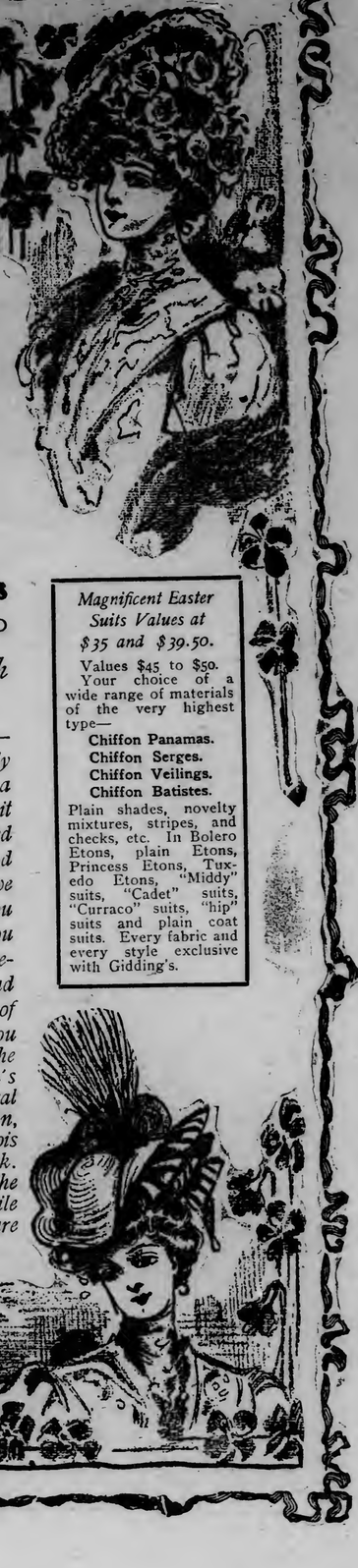

Magnificent Easter Suits Values at $35 and $39.50.

Values $45 to $50. Your choice of a wide range of materials of the very highest type—

Chiffon Panamas.
Chiffon Serges.
Chiffon Veilings.
Chiffon Batistes.

Plain shades, novelty mixtures, stripes, and checks, etc. In Bolero Etons, plain Etons, Princess Etons, Tuxedo Etons, "Middy" suits, "Cadet" suits, "Curraco" suits, "hip" suits and plain coat suits. Every fabric and every style exclusive with Gidding's.

Too Late to Classify

Hair Dressing, Shampooing, Facial Massage, Manicuring, at Miss Horrigan's.

J. M. GIDDING & CO. WANT TWO OR three bright cash girls. Apply at once.

Best place to get shoes repaired while shopping. Gopher Shoe works.

MANICURING, FACE AND SCALP treatments. Miss Kelly, opp. Glass Blk.

BIRTHS.

WHALEN—A daughter was born to Mr. and Mrs. Martin Whalen of 218 Sixty-first avenue west, March 28.

ASPENHEIM—A son was born to Mr. and Mrs. Magnus Aspenheim of 512 Werner street, March 13.

STARKEY—A son was born to Mr. and Mrs. Mark M. Starkey at St. Luke's hospital, April 1.

BALL—A son was born to Mr. and Mrs. Murray Ball of 2331 West Second street, April 2.

HAMMERSTROM—A daughter was born to Mr. and Mrs. Charles Hammerstrom of 126 Gilbert street, March 5.

DEATHS.

LEWIS—Mrs. Arthur Lewis, aged 26 years, died yesterday afternoon at 4 o'clock, at her home, 531 West First street. She leaves a husband and one child. No funeral arrangements have yet been made.

BROWNSON—Mrs. Julia Brownson, aged 32 years, died yesterday afternoon at 3:15 o'clock, at her home, 428 East Tenth street. She is survived by her husband, Charles Brownson, and four children, Hazel, Harvey, Charles and Roy.

BUILDING PERMITS.

Charles Eshenschied, brick barn on First street, between Lake avenue and First avenue east, to cost	$20,696
Anderson & Gow, alterations to building on Fifth street, between Third and Fourth avenues west, to cost	500
O. C. Hartman, two cottages on Park point, to cost each	1,400

TALES FROM THE CAPITAL.

Troubles of Absent Minded Leader of the Minority.

Washington, April 3.—If there is one man in congress more absent minded than John Sharp Williams, the minority leader would like to meet him. The gentleman from Mississippi thinks it would be interesting to compare notes. Absent minded at all times, his failing becomes acute with the increased load of mental worry which the session of congress imposes upon him. It was absent mindedness which caused Mr. Williams to attribute to Representative Buleson of Texas the authorship of the parody entitled "The Charge of the Wood Brigade," which the minority leader read in the house soon after the news of the Mt. Dajo fight reached here. When printed in the morning papers the following day, the verses attracted so much attention that their authorship was the subject of general inquiry at the capitol. To all of his questioners Mr. Williams declared that the credit for whatever cleverness the parody possessed must be given to Mr. Burleson of Texas, who had written the verses and handed them to him.

Congratulations at once began pouring in on Mr. Burleson, and that gentlemen was in danger of being dubbed "The Poet of the Lone Star State." He promptly denied the authorship of the verses and asked the name of his accuser. When told that it was his good friend, the gentleman from Mississippi, Mr. Burleson sought out the minority leader and reiterated to him his disclaimer, adding that while the parody accurately expressed his sentiments regarding the Mt. Dajo fight he could not sail under false colors and accept the compliments that had been given to the author of the verses. In fact, he had never heard the verses until Mr. Williams read them on the floor of the house.

The plot thickened. Nodding his head the minority leader walked away utterly unable to recall the man who brought him the parody. Mr. Burleson continued his search, and finally obtained from Robert H. Watkins, a newspaper correspondent, the confession that the latter had written the verses. Hearing of Mr. Williams' puzzled state of mind the poet-correspondent went to him and asked him about Mr. Burleson's disclaimer, thinking the inquiry might establish in the mind of the minority leader some connection between his question and the parody. But it did not. On the origin of the parody Mr. Williams' mind remained a blank. Jogs did not suffice to refresh his memory. It required a complete and detailed narrative of the bringing of the parody to Mr. Williams at a certain point in the capitol on a certain day, and a reproduction of the dialogue which followed to clear the cobwebs from his brain. Then it was perfectly clear, and Mr. Williams said with a deep sigh of relief:

"I am glad it is all cleared up. I was beginning to think I had really written those verses myself. At first I thought certainly somebody had handed them to me, and that that somebody was Burleson, but I had even begun to doubt the whole business."

* * *

The fact that Senator Tillman, to whom it was given, by a strange turn of circumstances, to report to the senate the rate bill, which at that time found favor in the president's eyes, has developed into one of the critics of the measure as it came from the house, has been the source of considerable amusement to the Republican senators.

"The situation reminds me," said Senator Aldrich the other day, to some friends in the marble room, "of an incident told on a friend of mine, who came to New York and was given a pass to one of the theaters. He attended the play that evening, expecting to enjoy the unusual pleasure of 'a free show.' The play proved to be excruciatingly bad. A number of men sitting in front of him soon determined to make the best of the bad situation, and turned in to criticise and make fun of plays and players to their heart's content. At first my friend, in view of the fact that he was attending the performance as the guest of the manager of the company, felt under some obligations to appear interested. Finally he could stand it no longer, and after the first act marched to the box office, bought a ticket and returned to the orchestra to share in the fun of his associates."

It looks as if Senator Tillman had succumbed to this same temptation.

BOSTONIAN SHOES
$3.50.
The BIG DULUTH

THADDEUS RICH,

The Great American Violinist,

will be heard at Flaaten's Auditorium, 212 West First street, **TOMORROW EVENING, 8:15 p. m.,** with **Freida Stender,** lyric soprano, and **Miss Emma Showers,** pianist.

"It gives me great pleasure to state that I think Thaddeus Rich is a great violinist."—Joseph Joachim.

Tickets on sale at Lundberg & Stone's and Conservatory office.

WHEAT HAS AN ADVANCE

Prices Stronger in American Markets—Chicago is Closed.

Flax Has Desultary Tone, Closing Some Weaker in Duluth.

Duluth Board of Trade, April 3.—Because of elections, there were no markets in Chicago and Kansas City today, but wheat was higher in all other American markets today. Owing to the fact that the Chicago Board of Trade held no session, it was impossible to obtain the usual statistics. Liverpool closed ¼d higher, Berlin ¼c higher, and Budapet ½c higher.

The May option was ¾c higher in Duluth, ⅞-1c in Minneapolis, ⅞c in New York and ½c in St. Louis and Winnipeg. The July option was ⅝c higher in Duluth, ⅞-1c in Minneapolis, ½c in New York and Winnipeg, and ⅝c in St. Louis.

Car receipts at Duluth were 110, against 30 last year, and at Minneapolis 241, against 209 last year, making a total for the Northwest of 351, against 229 last year.

Wheat was dull at the opening of the Duluth market, but trading was quite heavy later in the session. May wheat opened unchanged at 77⅞c and at 10:20 had advanced to 78⅝c. At 11:45, however, the price had declined to 77⅝c and rallied by 12:00 to 77⅞c. The closing prices was 78¼c, a gain of ¾c over yesterday. July wheat opened ⅛c higher at 78⅝c, advanced to 79¼c, declined to 78¾c and closed at 79⅛c, a gain of ⅝c over yesterday. September wheat closed ⅝c higher at 78¼c.

Cash wheat was ⅛c higher, being on a basis of 1⅝c over Minneapolis May for No. 1 northern, Duluth.

Flax was active at the opening of the local market and trading heavy during the entire session, with lower prices. Flax was unchanged in Antwerp. May flax opened ⅛c lower, at $1.15⅝, fell to $1.15, rallied to $1.15⅞, and ranged between that and $1.15¼ during the rest of the session. The closing price was $1.15¼, a loss of ⅝c from yesterday. July wheat opened ⅛c lower, at $1.17, fell to $1.16⅝, rallied to $1.16⅞, fell to $1.16½, and rallied to $1.16⅝. The closing price was $1.16½, a loss of ¾c from yesterday. September flax opened ⅛c lower at $1.16⅜, fell to $1.16, rallied to $1.16¼, and closed at $1.15½, a loss of 1¼c from yesterday. October flax was ¾c lower.

The coarse grains were unchanged.

Following were the closing prices:

Wheat—To arrive—No. 1 northern, 78¼c; No. 2 northern, 76¼c; on track—No. 1 northern, 78¼c; No. 2 northern, 76¼c; May, 78¼c; July, 79⅛c; durum—No. 1, 74c; No. 2, 71c. Flax—To arrive, $1.14¾; on track, $1.14¾; May, $1.15⅝; July, $1.16½; September, $1.15½; October, $1.14. Oats—To arrive, 29½c; on track, 29⅞c; May, 29⅞c. Rye, 56c. Barley, 37-45c.

Cars inspected: Wheat, 110, last year 20; oats 32, rye 1, barley 54, flax 169, last year 21.

Receipts—Wheat, 57,619; oats 28,103, barley 15,225, flax 42,629.

Cash Sales Wednesday.

No. 1 northern wheat, 1 car	$0.78¾
No. 1 northern, 1 car	78⅞
No. 1 northern, 4 cars	77½
No. 2 northern wheat, 2 cars	76¼
No. 2 northern, 1 car	76¾
No. 4 wheat, 1 car	74
Durum wheat, 2 cars, No. 1	74
Durum, 2 cars, No. 2	71
Durum, 2 cars, No. 3	68
Durum, 1 car, No. 4	65
Flax, 2 cars	1.14
Flax, 2 cars	1.14⅛
Flax, 2 cars	1.14¾
Flax, 6 cars	1.14½
Oats, 1 car, No. 3 white	30
Oats, 1 car, No. 3	28¾
Barley, 3 cars	38½
Barley, 1 car	28
Barley, 1 car	39½
Barley, 1 car	46
Barley, 1 car	40½
Barley, 1 car	41
Barley, 1 car	43

American Wheat Markets.

	Duluth.	Minneapolis.	Chicago.	New York.
May—				
Open	77½B	76⅜	.....	83⅜
High	78⅝	76½	.....	83⅞-78
Low	77½	76-⅛	.....	82⅝
Close	78¼B	76½	.....	82⅝B
Close, 3rd	77½	76-⅛	.....	82⅝
July—				
Open	78⅝	78⅜-½	.....	83⅛B
High	79¼	78⅞	.....	84
Low	78⅛	78⅜	.....	83⅝
Close	79⅛B	78⅝B	.....	84
Close, 3rd	78¼-⅝	78¼-⅜	.....	83½
September—				
Open	77	.....	.....	82⅝
High	77¼	.....	.....	82⅞
Low	77	.....	.....	82⅜
Close	78¼B	77¼A	.....	82⅝B
Close, 3rd	77½	77	.....	82⅜

Being election day in Chicago, there was no session of the board of trade there.

St. Louis—	Close 3rd.	Close 2nd.
May	75⅞	76⅝
July	74⅜-⅝	74⅝-½
Winnipeg—		
May	76⅞	76⅜
July	76⅝	77⅛

Minneapolis Flour.

Minneapolis, April 3.—Flour unchanged. Millers were inclined to take an unfavorable view of the general flour trade today. The demand was very quiet and shipping directions light. Shipments 34,333 barrels. Prices unchanged.

Duluth Car Inspection.

Wheat—No. 1 hard, 5; No. 1 northern, 22; No. 2 northern, 25; No. 3 spring, 17; No. 4 spring, 3; rejected, 3; no grade, 1; No. 1 durum, 8; No. 2 durum, 15; No. 3 durum, 7; rejected and No. 4 durum, 4; total of durum, 34; total of all wheat, 110; last year, 20.

Flax—No. 1 northwestern, 11; No. 1, 157; rejected, 1; total of flax, 169; last year, 21.

Oats, 32; rye, 1; barley, 34.

Total of all cars, 346.

Liverpool Grain.

Liverpool, April 3.—Wheat—Spot nominal; futures quiet; May, 6s 7½d; July, 6s 6¾d; September nominal. Corn—Spot steady; American mixed new, 4s 3½d; ditto old, 4s 7d; futures quiet; May, 4s 3¾d; July, 4s 3¼d.

Grain Gossip.

Edwards, Wood & Co.: Wheat—It is quite evident from the action of the market that we have witnessed the turning point in wheat. Prices are forced down occasionally from short selling, but offerings dry up quickly and rallies are swift and sure. This means that some one or some set of interest in the market regard wheat as a safe purchase. Speculatively the situation has improved a great deal. An overbought market has shifted to an oversold one. That conditions are strong are evidenced by the fact that our stocks are going down rapidly with millers with a liberal accumulation of wheat at their doors buying cash wheat, and paying a big premium for it. There is a growing uneasiness about finding sufficient supplies to run us through to the new crop.

GIVE US ORDERS TO SELL TO ARRIVE ON BULGES

C. C. WYMAN & CO.

DULUTH. GRAIN COMMISSION. MINNEAPOLIS.

We are headquarters for

Bonanza Circle

AND

North Butte Copper Stocks

PAINE, WEBBER & CO

BANKERS AND BROKERS.

328 West Superior Street.

EDWARDS-WOOD CO.

(Incorporated)

Dealers in

Stocks, Grain, Provisions

Main Office

Fifth and Robert Sts., ST. PAUL, MINN

Holman Bros. & Co.

Bankers and Brokers.

UNLISTED STOCKS

OUR SPECIALTY

OFFICES:

Calumet, Mich. Duluth, Minn.
Hancock, Mich. Boston, Mass.

REFERENCES:

First Nat'l Bank, Calumet, Mich.
Merchants & Miners Bank, Calumet
First National Bank, Duluth, Minn.
Am. Exchange Bank, Duluth, Minn.

It is important to know that in years when we have had a declining wheat market in February and March, they have almost invariably followed by big advances in April and May. The advance in 1904 was 8c with another bulge in September of 40c on reports of rust; 1902, 8c and during each of these years like today, the growing crop outlook was reported to be excellent. We firmly believe we are on the eve of a broader and much higher market. The reasons for it as we have stated before, that the bear factors have been thoroughly discounted and new developments are most likely to be of a bullish character and would be based on crop deterioration and more urgent demand for wheat is left in supply. It is time to take a broad view of the situation, past as well as future of the market, and all these considered along with the low price there does not appear to be much risk in owning wheat now in order to be in a position to realize handsome profits on the long side if they will appear from bullish developments.

* * *

Broomhall summarizes foreign crop conditions as follows:

United Kingdom—The outlook for the crop is fair.

France—There is no change in the crop situation.

Germany—The weather continues unseasonable and spring seeding is being further delayed.

Spain—The condition of the crop is generally favorable.

Roumania and Bulgaria—The condition of the crops fair. Supplies are coming forward very slowly and there is talk of small reserves.

Russia—The condition of the crops is very favorable. Arrivals at ports are moderate.

Italy—There are some complaints heard regarding the crops.

Minneapolis Wheat.

Minneapolis, April 3.—Close: Wheat—May, 76⅜c; July, 78¾c; September, 77¼c; No. 1 hard, 77⅜c; No. 1 Northern, 77¼c; No. 2 Northern, 75¼c.

New York Grain.

New York, April 3.—Close: Wheat—May 85⅜c; July 81c; September, 82⅝c. Corn—May, 51⅜c; July, 51¼c; September, 51⅝c; December, 50⅜c.

Corn and Wheat Bulletin

For the twenty-four hours ending at 8 a. m., 75th meridian time, Tuesday, April 3, 1906:

STATIONS.	Weather.	Temperature Maximum.	Temperature Minimum.	Rainfall and Snowfall
Alexandria	Cloudy	56	22	.0
Campbell	Cloudy	60	30	.0
Crookston	Cloudy	56	32	.0
Detroit City	Pt. cloudy	56	30	.0
Grand Meadow	Clear	56	34	.0
Minneapolis	Clear	60	44	.0
Montevideo	Pt. cloudy	60	32	T
New Ulm	Pt. cloudy	60	30	.0
Park Rapids	Pt. cloudy	52	30	.0
Winnebago City	Clear	60	36	.0
Worthington	Pt. cloudy	58	32	.0
Devils Lake	Cloudy	64	24	.0
Larimore	Cloudy	58	30	.0
Lisbon	Pt. cloudy	58	28	T
Pembina	Rain	60	32	T
Aberdeen	Cloudy	66	28	.0
Millbank	Clear	62	32	.0
Mitchell	Cloudy	66	32	T
Redfield	Cloudy	64	28	.0
Amenia	Pt. cloudy	58	30	.0
Minot	Cloudy	52	20	.0
Bismarck	Cloudy	62	24	.0
Duluth	Pt. cloudy	46	38	.0
Huron	Cloudy	62	32	T
La Crosse	Cloudy	58	44	.0
Moorhead	Cloudy	58	32	.0
Pierre	Cloudy	68	32	.0
St. Paul	Pt. cloudy	58	44	.0
Winnipeg	Rain	62	24	T

REMARKS.

Light showers fell in Iowa, Missouri, Minnesota and Nebraska.

H. W. RICHARDSON,
Local Forecaster.

T indicates inappreciable rainfall. * For yesterday. ** For twenty-four hours ending 8 a. m., 75th meridian time.

Note.—The average maximum and minimum temperatures and the average rainfall are made up at each center from the actual number of reports received. The state of weather is that prevailing at time of observation.

Chicago Live Stock.

Chicago, April 3.—Cattle—Receipts 3,500; slow, prices steady. Beeves, $4@6.25; cows and heifers, $1.60@5.20; stockers and feeders, $2.75@4.80; Texans, $3.75@4.60. Hogs—Receipts 12,000; market 5c higher; estimated tomorrow 32,000. Mixed and butchers, $6.40@6.60; good heavy, $6.55@6.62½; rough heavy, $6.40@6.50; light, $6.40@6.57½; pigs, $5.90@6.35; bulk of sales, $6.50@6.60. Sheep—Receipts 18,000; steady. Sheep, $2.75@6.30; lambs, $4.50@6.70.

New York Money.

New York, April 3.—Money on call, strong and higher, 6@6½ per cent; ruling rate, 6½; closing bid 6, offered at 10. Time loans slightly easier, 60 days, 90 days and 6 months 5 per cent. Prime mercantile paper, 5½@5½ per cent. Sterling exchange steady with actual business in bankers' bills at $4.85.35@4.85.40 for demand and at $4.82.55 and $4.82.60 for 60 days; posted rates, $4.83@4.83.50 and $4.86½; commercial bills, $4.82¾. Bar silver, 64¼c. Mexican dollars, 49¾c. Government bonds, steady; railroad bonds, irregular.

ARE YOU BUYING MINING STOCKS?

I offer for sale limited blocks of Marconi Wireless; Fair Rock Manhattan, 2c; Duluth & Manhattan, 2c; Cannnea-Duluth Copper, $1; Empire Tunnel, 23c, and many others at prices that will save you money.

R. B. HIGBEE, Broker.

Germania Life Bldg., St. Paul, Minn.

Established 1899.

$4750.

Eight room thoroughly modern brick house, corner, three minutes' walk from this office. Terms, 5 per cent interest. A genuine snap. If you want a bargain in the heart of the city, here you are.

$2,100. 75x140 feet, nice location for flats or houses, East End, $500 cash. Balance, 5 years, 6 per cent.

$5,500 flat building, East End. Rents $732. Pays 14 per cent on cash payment.

T. W. WAHL & CO.

201 Exchange Building.

Bonanza Circle Coppers

AND OTHER UNLISTED SECURITIES.

Noon Quotations, April 3, 1906.

Coppers. Bid.	Ask		Miscellaneous. Bid.	Ask
N. Butte.. 85	86	Ala. Cen. pfd.	$5.50	
C. & A.... 120	122	Ariz & E.	.10	
C. & P.... 24	25	B. K. Rock pfd.	.70	
L. S. & P.. 40	41	Comanche	.75	
P. & D.... 20	22	C. River (100).	.50	
Junction .. 24	26	C. River (1,000)	.30	
Man. 8¼		Eagle Mt.	$4.50	
Block Mt.. 13	14	Idaho Reduc. ..	$5.00	
Denn. 16	18	Little Cracker	.10	
Warren .. 14	16	Nev. Q. B.	.10	
Copper Q'n 2¼	2¾	Oph. Tun., bid.	.30	
Shattuck 40	45	Shasta	.15	

Query—Why should the entire issued stock (including promoters) of a company bring more than the property of the company is fairly worth?

H. E. SMITH & CO.

WILLIAM KAISER, Manager.

Main Floor, Palladio Building.

Phones—Zenith, 696; Duluth, 82-L.

THE PRODUCE MARKETS.

The following prices, with the exception of those on hay, feed and meats, are the official quotations of the Duluth produce exchange, and shippers can rely upon them as being correct. The list is corrected daily by the secretary, and it shows accurately the market condition up to 12 o'clock on the date of issue. The weekly market letter, published on Fridays, is not an official statement of the exchange, but the information is gathered personally from the different dealers.

BUTTER.			
Creamery, prints	28	@	29
Creamery, in tubs	27	@	28
Dairies, fancy	18	@	19
Renovated	20	@	21
Packing stock	13	@	13½
EGGS.			
Fresh	15	@	16
CHEESE.			
Full cream twins	14	@	14½
Block and wheel Swiss	14½	@	15
Brick cheese, No. 1	14		
Limberger full cream cheese	15		
Primost	6½	@	7
HONEY.			
New fancy white clover	14	@	15
MAPLE SUGAR.			
Vermont, per lb	15		
Maple syrup, 10-lb. cans	1 35		
NUTS.			
Filberts, per lb			
Soft-shell walnuts, per lb	15		
Cocoanuts, per doz	60		
Brazils, per lb	12		
Hickory nuts, per bus	2 00		
Mixed nuts	12½		
Peanuts, roasted, per lb	7½	@	8
Chestnuts, per lb	11		
FRUITS.			
Apples, Ben Davis, per bbl	6 50		
Baldwins	6 00	@	6 50
York State Russets	6 00	@	6 50
Tolman Sweets	6 00	@	6 50
Colorado Winsape, per box	3 00		
Bananas, per bunch	2 00	@	2 50
Cranberries	16 00		
Dates, Fard, 12-lb. box	1 10		
Dates, sugar walnut, 10-lb. box	1 00		
Figs, Smyrna, 12-lb. box	1 35		
Grape fruit, per case	4 25		
Malaga grapes, per keg	7 50		
Lemons, Cal., per box	4 25	@	4 50
California navels	3 50	@	3 75
Strawberries, per qt	65		
VEGETABLES.			
Asparagus, per doz	2 00		
Navy beans	1 75	@	2 00
Beets, per cwt	2 00		
Top beets, per doz	1 00		
Cucumbers, hothouse	2 25		
Cabbage, per ton	60 00	@	70 00
Cauliflower, per box	3 75		
Celery, Milwaukee, per doz	35		
Celery, Cal., per doz	90		
Carrots, per cwt	1 25		
Egg plant, per doz	2 25		
Horseradish, per bbl	6 00		
Lettuce leaf, per box	1 35		
Onions, per cwt	1 50	@	1 60
Onions, Spanish, per crate	2 25		
Parsley, per doz	45		
Parsnips, per cwt	2 00		
Pie plant, per lb	7		
Sweet potatoes, per bbl	4 50		
Potatoes, per bus	60	@	65
Radishes, round, per doz	75	@	1 00
Shallots, per doz	90		
Spinach, per box	1 50		
Florida tomatoes, basket	90		
Rutabagas, per cwt	85		
POP CORN.			
Choice, per lb	3½		
Rice corn, shelled	6		
CIDER.			
Clarified, 16-gal, keg	3 50		
Orange, cherry or pear	3 50		
Black raspberry juice	5 50		
DRESSED POULTRY.			
Springs, per lb	14	@	15
Hens, per lb	13	@	14
Spring ducks, per lb	14		
Turkeys, per lb	18	@	20
Geese, per lb	12	@	14
FISH.			
Trout, per lb	11		
Pike, per lb	10		
Red snappers	12½		
White, per lb	10	@	12½
Lake Superior herring	2½		
Cod, per lb	11		
Skinned perch	6		
Smelts, No. 1	12		
Smelts, No. 2	10		
Fresh salmon, per lb	15		
Halibut, per lb	11		
Oysters, standard, per gal	1 45		
Oysters, select, per gal	1 85		
HAY.			
Timothy, No. 1, per ton	9 00		
Timothy, No. 2, per ton	8 00	@	8 50
Upland No. 1, per ton	9 00		
FEED.			
Bran, per ton	16 75		
Oats, per bus	22½		
Shorts, per ton	18 00		
MEATS.			
Beef	6½	@	8
Mutton	8½	@	9
Lard	9		
Pork loins	11½		
Veal	7½	@	8½

Chicago.

Chicago, April 3.—Butter steady; creameries, 16@26½c; dairies, 15@23c. Eggs firm; at mark, cases included, 15½c. Cheese steady; daisies, 13@13½c; twins, 12c; Young Americas, 11½@12c.

New York.

New York, April 3.—Butter, steady; unchanged; receipts 9,379 packages. Cheese, firm; unchanged; receipts, 2,443 packages. Eggs, steady; unchanged; receipts, 19,550 packages.

STRENGTH EXHIBITED

By Stock Market But Profit-Taking Prevented Advances.

Union Pacific and Southern Pacific Led Among Railroads.

New York, April 3.—Opening prices in the stock market today were changed narrowly from last night except in special stocks. Gains and losses were mixed with the gains predominating. Missouri Pacific was a feature with a rise of 1¾ in the first few minutes. Amalgamated Copper and Hocking coal gained a point and Brooklyn Transit and National Lead large fractions. Consolidated Gas fell a point.

Stocks did not maintain an even course for any length of time, the irregularity arising from the heavy realizing and the efforts to put selected stocks higher. For an interval after the start prices moved consistently upward, with a large demand for the specialties. Urgent selling of Consolidated Gas then began, and when it broke 2¼ to 138½ the entire market fell back. Missouri Pacific, after getting up 2¾, reacted 1¾. Later the buying of Brooklyn Transit had a moderately sustaining effect. The notable price changes of the first hour were: Advances—St. Louis & San Francisco preferred, International Pump and Hocking Coal 3, Kansas & Michigan 2½, Tennessee Coal 2, Brooklyn Transit 1¼ and Smelting and Lead 1. Declines—Northern Pacific, Baltimore & Ohio and Colorado Fuel 1.

The continuance of the firm call money rate, with loans at above 6 per cent, and the further weakness of Consolidated Gas weighed on sentiment, and prices receded to a level generally below last night. Advances in National Lead and New York Dock preferred of 2½, American Smelting and Hocking Valley 1¾ and General Electric 1 were without effect elsewhere. Consolidated Gas fell 3 and Pittsburg Coal fell 1. Distillers' Securities 1½ and Reading, Delaware & Hudson, Norfolk & Western, Iowa Central, Sugar and Sloss-Sheffield Steel 1. The trading became very dull at the recession and there was a brisk rally at noon. Bonds were irregular.

The rally which set in at mid-day continued until 1 o'clock and in the interim some of the top prices were made, particularly in Copper, Union Pacific and some of the low priced specialties. Union Pacific showed a gain of a point and St. Louis Southwestern nearly 2.

Professional interest abated considerably and there was little opportunity for trading. Amalgamated Copper was heavily dealt in and touched 113¾, a gain of ⅞. United States Pipe improved 1, Iowa Central preferred 1¼, Minneapolis & St. Louis preferred 2, and Pump 4½.

Prices went off with the fresh flurry in the call money market. Reading fell 1¾ under last night, American Ice 1½ and Corn Products, Refining preferred and United States Rubber first preferred 1. There was a subsequent rally when Consolidated Gas scored a complete recovery. Anaconda rose 4½, Chicago Union Traction preferred jumped 4¾, and the common a point. Prices failed to hold at the rally and the close was irregular.

Quotations furnished by Edwards, Wood & Co., Room A, Torrey building:

Stocks—	High	Low	Close
Atchison, pfd.	103¾	103¾	103¾
do com.	95⅜	94¾	94¾
Smelter, com.	163½	161⅝	162¼
American Woolen	44½	44	44
Amalgamated Copper	112¾	111¾	112½
B. & O. Railway	114⅝	113¾	113⅝
B. R. T.	89⅜	88⅛	88⅞
Can. Pacific Railway	173⅜	172¾	173
C. & O.	60½	60⅛	60¼
C. F. I.	67⅛	66	66¼
C., G. W., com.	21⅝	21⅜	21⅜
Erie, 1st, pfd.	79½	78¼	79⅛
Erie, com.	45⅞	45¼	45⅝
Central Leather	46⅜	45⅜	45⅝
L. & N.	152½	151½	151¾
Mexican Central	26	25¼	26
Missouri Pacific	98¾	97	97½
Manhattan	157	157	157
Norfolk & Western	90¾	89¾	90
N. Y. C.	146⅜	145¾	146
O. & W.	52¼	51⅝	51⅝
People's Gas	95¼	94⅝	94⅝
Pacific Mail	46⅞	46	46⅝
Penn. Railway	140¼	139⅜	140
Rock Island, com.	28¼	27⅞	27⅞
Rock Island pfd.	68	67¼	67½
Reading, com.	138¾	137	138
R. I. & S. pfd.	103½	102¾	103
do com.	32½	32	32
Rubber, com.	55¼	54⅝	54⅝
St. Paul	179½	178¼	178¼
Sugar	142⅞	141⅜	142⅛
So. Railway, com.	41⅞	41¼	41¼
So. Pacific	70½	69⅝	70
Soo com.	159	158⅜	159
T. C. & I.	152	150	151½
Texas Pacific	34⅜	34⅛	34¼
U. S. Steel, pfd.	109⅛	108⅜	108⅜
do com.	43⅝	43	43⅜
Union Pacific com.	159⅜	158	158⅜
Wisconsin Central com.	29¼	29¼	29¼
do pfd.	57⅞	57¼	57⅝
Western Union	91½	91½	91½
Wabash com.	23	23	23
do pfd.	51	50⅝	50⅝
Northern Pacific	221¾	220	220½
Erie 2nd.	71	70½	70½
American Locomotive	71	70	70
Great Northern	325½	324	324
Twin City R. T.	121¼	120⅝	120¾

The total sales were 1,130,800 shares.

Stock Gossip.

Walker Bros. to Paine, Webber & Co.: The market today was strong, but not as active as yesterday. The early break in Consolidated Gas had a bad effect, but stocks declined very little. Union Pacific was again strong and the market leader. The trading was quite wide in a great many issues. Money reached 12 per cent, but this had little effect and the feeling was that these high rates would not last long. We look for an active market for the rest of the week. We think Southern Pacific a very good purchase and believe that it can be bought on weak spots.

* * *

Dick Bros. to Paine, Webber & Co.: The market has been active and generally strong today, although in majority of stocks heavy profit-taking prevented advances, with profit-taking, however, very well absorbed, and in view of its extent the market was quite encouraging. There was further aggressive buying in Amalgamated Copper, which made that stock the buoyant feature of the market, and stocks which usually follow it, like Anaconda, Smelters, Lead and Federal Mining, were also quite strong. Among the railroads, Union Pacific and Southern Pacific were the leaders, but as a rule the net changes in the railroad list were small and unimportant. Another aggressive selling movement in Consolidated Gas made that stock decidedly weak again today. There were no developments at the anthracite labor conference. The market closed feverish under the influence of continued profit-taking.

St. Paul Live Stock.

St. Paul, April 3.—Cattle: Receipts, liberal, weak; grain fed steers, $3.50@5.50; cows and heifers, $2.60@4.75; calves, $2.00@4.75; stockers $2.25@3.75; feeders, $3.00@4.25. Hogs: Receipts, liberal, steady, active; range, $6.20@6.35; bulk, $6.30. Sheep: Receipts, 500; steady; demand good; sheep, $3.75@6.00; lambs, $4.50@6.50.

THE COPPER STOCKS.

The following are the closing quotations of copper stocks at Boston today, reported by Paine, Webber & Co., 328 West Superior street:

	Bid.	Asked.
Amalgamated	112⅝	112⅞
Anaconda	28 2½	.....
Atlantic	21	21¼
Arcadian	4	.....
Adventure	7	7¼
Allouez	40¼	40½
Bingham	40¾	40⅞
Black Mountain	13	14
Copper Range	81¾	82
Calumet & Hecla	705	709
Calumet & Arizona	.....	120
Calumet & Pittsburg	24½	25
Centennial	27¾	28
Daly West	14	14½
Franklin	20	20½
Granby	13¼	13½
Green Cons.	30⅞	31
Isle Royale	23¼	24
Junction	25½	26
Lake Superior & Pitts.	40	41
Michigan	13½	13¾
Mayflower	55c	70c
Mass	8¾	9
Mohawk	61½	62
Mercur, Cons.	63c	65c
North Butte	85¼	85½
National	2	2½
Old Dominion	44½	45
Osceola	105	105½
Phoenix	1	1⅛
Parrott	40	41
Pittsburg & Duluth	21¾	22
Quincy	96	98
Rhode Island	6	6¼
Santa Fe	1⅝	1¾
Shannon	7⅞	7½
Tecumseh	12½	13½
Tamarack	107	109
Trinity	10½	10⅝
United States Mining	61½	62
Utah	64⅝	64⅞
United Copper	69	69½
Union Land	2¼	3½
Victoria	8¾	9
Wyandot	1¼	1½
Wolverine	135	136
Winona	8¾	9
Warren	.....	16
Butte Coalition	37½	38
Copper Queen	.....	2¼
Keweenaw	13½	14
Boston Cons.	23⅝	23⅞
Nevada Cons.	18½	18⅝
East Butte	13¾	14
Sullivan	.....	2¼
Cumberland, Ely	6	6¼
Helvetia	4½	4⅝
Nevada-Utah	5½	5⅞
Raven	7½	8

Copper Gossip.

Boston to Paine, Webber & Co.: Amalgamated was again the leader in the market. The balance of the copper list was fairly active, but did not show any particular gain. The buying of Calumet, Tamarack and Quincy is a significant feature and will help the smaller stocks. Call money was tight again today and this alone prevents active trading. We would advise covering all short sales of coppers for the time being.

The Cotton Market.

New York, April 3—The cotton market opened steady today at an advance of 1@3 points and worked up to a net gain of 2@5 points, led by the new crop months, which were influenced by continued reports of delayed crop preparations and apprehensions of a flood along the Lower Ohio and Mississippi valley. The weather was more favorable, however, and there was no sign of important bull support; the market eased off during the middle of the morning under scattered liquidation and selling by room bears. The old crop was relatively easy on the decline and showed a net loss of about 3@5 points, while the new crop held close to yesterday's finals.

Cotton spot closed quiet, 10 points lower. Mid ups, 11.55; do gulf, 11.80; sales, 66 bales. Futures closed quiet; April, 10.86; May, 11.01; June, 10.92; July, 10.96; August, 10.82; September, 10.53; October, 10.40; November, 10.40; December, 10.43; January, 10.46; February, 10.49.

LATE DOINGS IN MICHIGAN

Young Married Man is Brought Back Charged With Theft.

Houghton—Adolph Brandemour, aged 20 years, was arrested in Cheboygan, Mich., by Sheriff Beck of Houghton county, and brought here this morning to answer the charge of stealing money, jewelry and wearing apparel from ex-Postmaster William H. Hocking of Calumet, who acted in the role of a benefactor. Brandemour ten days ago deserted his bride of a month, who is a sister to Hosking's. During the absence of the family from the house the young man, who has confessed the crime, ransacked the place and decamped on the night train. His bride is but 19 years old.

St. Ignace—In consequence of killing a wild cat, Miss Florence Barrett, a popular young lady at Simmons, a thriving lumber town on the Soo line, is just now the heroine of the community. With a young woman companion, Miss Barrett was hunting rabbits, and was surprised but not daunted when the much more ferocious animal was encountered. The cat showed fight, but a well-placed bullet brought it to the ground, where another shot speedily put an end to its career.

Newberry—In a fit of temporary insanity caused by intense physical suffering, Mrs. John Patterson, wife of a Luce county farmer, living four miles from here, committed suicide Monday by shooting herself through the head.

Mackinac—Captain Rome Murdick has left Mackinac Island for Boston, Mass., to bring back a new yacht for John Toodles of St. Joseph, Mo. The latter has a cottage on the island and will use the yacht for a pleasure boat. She is 90 feet over all, and schooner rigged with auxiliary engine. Captain Murdick expects to get back some time in May.

Sault Ste. Marie—An unfortunate accident is reported from the Soo which may result in Winora Lennox, daughter of John Lennox, Easterday avenue, losing her sight. The little girl attempted to build a fire with the aid of kerosene oil; an explosion occurred, resulting in her being badly burned about the head. A 4-year-old sister was the only person in the house when the accident took place and when the injured child was found she lay unconscious on the floor.

CANNIBALISM IN SANA.

Terrible Suffering and Starvation Caused by Arab Siege.

London, April 3.—Leland Buxton, who has just returned from a tour of several month in the Persian gulf and in the Yemein, speaking of his experiences, said:

"We found Sana to be practically depopulated, having been reduced from a population of 70,000 to something like 20,000 as a result of the famine during the Arab siege. The Jews suffered terribly during this period, and almost the whole town is deserted. Sana, which, so far as I know, has only been visited by a few Englishmen, has magnificent and very large buildings, covered with decorations, and the town is surrounded by mud walls. There was a very large number of Turkish troops in the town when I was there. It was stated that the Imam was driven to rebellion against the Turks by the local sheiks." Mr. Buxton said that on his way to the capital he found villages had been destroyed by the Turkish artillery, and that a great portion of the route to Sana was entirely depopulated. Large numbers of skeletons and skulls marked the route. The siege of Sana was attended by terrible suffering and starvation, and cannibalism occurred both among the Arabs and the Turks. The people were reduced to terrible straits, and one Turk admitted that he had killed and eaten three Arabs. The dogs, which are a characteristic feature of most European towns, had disappeared, both they and the cats having been used as food. The only European in Sana is an Italian trader, who was in the place throughout the siege, and who has lived there for twenty years. While in Badgad Mr. Buxton especially made inquiries as to what extent British commerce was being affected by German trade, but found that the former was still holding its own.

BONANZA CIRCLE STOCKS

Telephones—Duluth, 1408. Zenith, 971. **Headquarters** 404-405 Palladio Bldg. Duluth, Minnesota.

FRED H. MERRITT

I devote my entire time to buying and selling on commission and guarantee best prices. I confine myself to the most active stocks and make a specialty of large orders.

Condition of market at the close Tuesday, April 3, 1906:

COMPANY.	Bid. Shares	Bid. Price	Asked. Shares	Asked. Price	Last Sales. Shares	Last Sales. Price
Calumet & Arizona	50	$120.00	25	$121.00	10	$121.00
Calumet & Pittsburg	.....	.....	50	25.00	50	25.50
Lake Sup. & Pittsburg	.....	.....	75	41.00	30

We Lend Money!

Lowest rates, easy terms. We make all kinds of building loans, as you need the money. We issue BONDS and write FIRE INSURANCE.

Cooley & Underhill,
208 EXCHANGE BUILDING.

5% MONEY TO LOAN 6%
Any Amount. All Privileges.
NO DELAY.
JULIUS D. HOWARD & CO.
Real Estate, Loans, Insurance
216 W. Superior St.

$6,000
Buys corner residence down town—fine hot water heating plant—nine rooms, hardwood floors. Easy terms. Come and talk it over.
Cooley & Underhill,
208 Exchange Bldg.

EVERYTHING IN
INSURANCE
Fire, Accident, Life — Burglary, Health, Plate Glass
Liability — Contractors, Employers, Elevator, General.
"Strongest Old Line Companies."
Hartman-O'Donnell Agency,
209-210-211 Exchange Bldg.

WINTER RESORTS.
Winter Resort
KENILWORTH INN
Biltmore near Asheville, N. C.
There is no scenery in the world that will compare with the view from this palace. Located on the highest point in Asheville. Surrounded by one of the finest parks of 120 acres with springs and winding macadamized paths. Mt. Mitchell in full view. Dry, invigorating climate, adjoining Biltmore Estate. Magnificently furnished, cuisine unsurpassed. Orchestra, golf, livery hunting and fishing.
Open all the year. Write for booklet.
EDGAR B. MOORE, Proprietor.

4½% Any Amount All Privileges NO DELAY! 5%
MONEY TO LOAN
BY
W. M. PRINDLE & CO.
5½% First Floor, Lonsdale Building. **6%**

$2850
Eight-room house with bath. Lot 25x140 feet on East First street. Fine lake view. Half cash, balance mortgage at 6 per cent.
PULFORD, HOW & CO.
309 Exchange Bldg.

$4000
Takes six flats of 4-rooms each. Rents $648. This is well located and a big dividend payer.
C. H. GRAVES & CO
First Floor, Torrey Bldg.

4½% 5%
Money to Loan
With On or Before Clause.
John A. Stephenson
WOLVIN BUILDING.

CHAS. P. CRAIG & CO.
$2000 Eight-room dwelling with good basement, city water and gas, hardwood floors, everything in first-class condition, on Sixth street, between Seventh and Eighth avenues east.
$5500 Two-story and basement brick dwelling, ten rooms, hardwood floors, all conveniences, lot 25-130, on East Third street, between First and Second avenues east. A most excellent buy.
CHAS. P. CRAIG & CO.,
220 West Superior Street.

FOR RENT.
Modern nine-room house, central.
FOR SALE.

Two corner lots, West Duluth	$300
One prime lot Sixty-first avenue west	$215
Two lots, Dodge addition, each	$110
Fifty-foot lot, Helm's addition	$650
Fifty-foot lot, Third street and Thirtieth avenue west	$650

Interstate Land & Investment Co.
102 Providence Building.

$3200 10-room house, water, bath, furnace heat; 50-foot lot on Jefferson street.
$8000 New 8-room house, hot water heat, hardwood finish, all modern conveniences; large lot in best residence part, East end.
$2500 7-room house, city water, bath; East Second street.
$1250 7-room house, $250 cash, balance monthly; very central.
$350 50-foot lot near Oneota school, city water in street.
EBY & GRIDLEY
Bell phone 1190-L. 510 Palladio Bldg.
Real Estate, Loans, Insurance.

BARGAINS! BARGAINS!
$2100 House of seven rooms; city water; upper side Fourth street; very central, at West end.
$2150 Eight rooms, water and sewer, on Second street; very central, West end.
$650 One lot 50x130 on Grand avenue, near Forty-second avenue west.
Cheap property in all parts of city.
T. G. VAUGHAN,
400 Lonsdale Bldg.

RAILROAD TIME TABLES

NORTHWESTERN LINE.

Leave Duluth	*Daily. †Ex. Sunday	Arrive Duluth
*8:40 a.m.	St. Paul, Minneapolis	*3:05 p.m.
*4:00 p.m.	Twilight Limited	*9:45 p.m.
*5:30 p.m.	Chicago, Milwaukee	*11:10 a.m.
*5:30 p.m.	Appleton	*11:10 a.m.
*5:30 p.m.	Oshkosh, Fond du Lac	*11:10 a.m.
*5:30 p.m.	FAST MAIL	*11:10 a.m.

Pullman Sleepers. Free Chair Cars. Dining Car

NORTHERN PACIFIC RAILWAY

Leave		Arrive
* 4:00 p.m.	Ashland and East	*†11:15 a.m.
† 8:00 a.m.	Ashland and East	† 7:10 p.m.
* 7:30 p.m.	Minn. and Dakota Express	* 7:55 a.m.
* 8:30 a.m.	North Coast Limited	* 6:25 p.m.
Leave	"Duluth Short Line."	Arrive
† 9:00 a.m.	ST. PAUL	† 6:30 a.m.
† 1:55 p.m.	MINNEAPOLIS	† 2:10 p.m.
*†11:10 p.m.		* 7:00 p.m.

*Daily. †Daily Except Sunday.
Union Depot and 332 West Superior Street

THE GREAT NORTHERN.

Leave		Arrive
† 6:20 a.m.	ST. PAUL AND	† 9:50 p.m.
* 3:50 p.m.	MINNEAPOLIS	* 2:00 p.m.
*†11:15 p.m.	Crookston, Grand Forks	* 6:10 a.m.
* 9:30 a.m.	Montana and Coast,	* 6:30 p.m.
* 8:15 p.m.	Swan River, Hibbing, Virginia	* 7:10 a.m.
† 2:20 p.m.		†12:20 p.m.
† 6:20 a.m.	St. Cloud, Wilmar and Sioux City	† 9:50 p.m.

*Daily. †Daily Except Sunday
Twin City sleepers ready at 9 p.m. Office Spalding Hotel

Duluth, South Shore & Atlantic Ry.

City Ticket Office, 420 Spalding Hotel Block. Bell 'Phone 44
All trains arrive and depart from Union Depot.

*6:20 p.m.	Lv. North Country Mail.	Ar. *8:55 a.m.
	All Points East.	
†7:45 a.m.	Lv. COAL.	Ar. †6:45 p.m.
	Marquette and Copper Country.	

*Daily. †Except Sunday.

Duluth & Iron Range RR

A.M.	P.M.	STATIONS	M.	P.M.
7:30	3:15	Lv. Duluth Ar	12:00	7:25
11:25	7:05	Ar. Virginia Lv	8:10	3:30
11:30	7:10	Ar. Eveleth Lv	8:00	3:30
11:55	7:45	Ar. Ely Lv	7:30	3:00
A.M.	P.M.	Daily, except Sundays	A.M.	P.M.

DULUTH, MISSABE & NORTHERN RY

P.M.	A.M.	STATIONS	A.M.	P.M.
3:50	7:40	Lv. Duluth Ar	10:30	3:30
4:05	7:55	Lv. 57th Av. W. Lv	10:15	3:15
4:20	8:15	Lv. Proctor Lv	10:00	3:00
6:15	10:12	Ar. Ir'n J'nct'n Lv	8:01	1:03
----	10:40	Ar. M't'n. Iron. Lv	-----	12:20
7:10	10:37	Ar. Virginia Lv	7:00	12:40
6:33	10:29	Ar. Eveleth Lv	7:42	12:47
----	10:56	Ar. Sparta Lv	-----	12:24
----	11:20	Ar. Biwabik Lv	-----	12:02
6:56	10:56	Ar. Hibbing Lv	7:15	12:17

Daily except Sunday.
Morning train from Duluth makes direct connection at Rainy Junction with D. V. & R. L. Ry for Ashawa and points north of Virginia.

HOTEL LENOX
Most thoroughly equipped in the Northwest. Sanitation perfect. European, $1.00 and up. American, $2.00 and up.

THE ALVERADO
Formerly known as Cook's Hotel. Most reasonable rates in the city. Steam heat, baths. Best of service. John McLeod, Proprietor and manager. 919-925 West Superior Street.

Hotel Superior,
Superior, Wis.
Largest and finest Hotel of the City. Bus meets all trains.
American Plan, $2.00 and $2.50.
European Plan, $1.00 up.

New Building. New Equipment.
RATES—$2.00 AND $2.50.
HOTEL McKAY
Corner First street and Fifth avenue West, Opp. Postoffice, Duluth.

The Miller
222-224 W. Superior St.
American and European Plan
Fifty Homelike Rooms.
JOHN W. MILLER, Prop.

The West Hotel
208 WEST SUPERIOR ST.
First-class furnished rooms by the day or week; reasonable rates. J. L. Hargreaves, proprietor.

ADDITIONAL WANTS.

LOST AND FOUND.

LOST—PAIR RIMLESS EYEGLASSES in leather case, between Twelfth avenue east and First street and courthouse. Please return to clerk of court's office.

LOST—SUNDAY, EITHER ON SUPERIOR street or at Bijou theater, gold watch fob. Return to Herald for reward.

LOST—BY WORKING BOY, SMALL pocketbook, containing $10.31 and other articles, between boulevard and First avenue west and Fourth street. Finder please return to 105 West Fourth street for reward.

STRAYED OR STOLEN FROM 31 EAST Superior street, March 24, one small Italian greyhound dog, name, Keno; collar and tag, No. 297. Reward for return, or any reliable information. Mrs. Adams, room 414.

CHEMIST AND ASSAYER.

C. F. JOYCE, 631 MANHATTAN BLDG. Old phone, 1614.

COD LIVER OIL.

1906 IMPORT COD LIVER OIL. Alfred Swedberg, 204 West Superior street.

UPHOLSTERING and REPAIRING

ED OTT, No. 6 W. First St. Both phones.

PRIVATE HOSPITAL.

MRS. HANSON, GRADUATE MIDwife; female complaints. 413 Seventh avenue east. Old phone, 1594; Zenith, 1225.

PALMIST AND CLAIRVOYANT.

PROF. FRANCIS GIRARD—RELIABLE information on business, speculation, investment, love, marriage and divorce. Tells when and whom you will marry. By mail send lock of hair, date of birth, six questions and $1. 10 East Superior street, next to Bijou theater.

WEST DULUTH

WILL BUILD BIG PLANT

Duluth Brass Works Has Already Started Work on New Building.

Purchase Site at Fiftieth and Ramsey—Other Plants Prospective.

The Duluth Brass works, at present located at Forty-ninth avenue and Ramsey street is about to build a large plant and this morning the material was put on the ground constituting the new site at Fiftieth avenue west and Ramsey street, and work will begin tomorrow. The company has grown to such an extent within the past few months that it was found that the present building was far too small for the necessary operations for filling orders. A few days ago a fine piece of property at the corner mentioned was purchased from the West Duluth land company through John A. Stephenson for a new plant.

The property consists of 175 feet on Fiftieth avenue with a frontage of 50 feet on Ramsey street, and on this will be erected a cement building to have a frontage of 50 feet and a depth of 125 feet, leaving 50 feet on the avenue for yards. The building will be constructed entirely of cement blocks and will be erected by John Hilliard, who has the contract for the distributing station of the Great Northern Power company, also a cement building at Fifteenth avenue west and Superior street. The new building for the brass works will be modern in every way and it is understood that its equipment will be of the most modern type.

The present capacity of the plant will be more than doubled for it has become an absolute necessity that such an extension of capacity be made. The company has orders on hand now that will tax the capacity of the plant for several months ahead and because of the continual inflow of orders the work with the new building and plant will have to be rushed. Under the management of Edward G. Hilliard, the business has grown from a small affair to an enormous size and heavy shipments East are being made right along. A car of brass will go east tomorrow and others will follow shortly.

It can be asserted at this time that within a very short time—possibly within a few days—announcement can be made of the disposal of other manufacturing sites in West Duluth by the West Duluth Land company. O. H. Simonds of that company is making very liberal inducements to manufacturing plants to have them locate here and it is understood that at this time quite a number are figuring on locations here, and two or three of them have all but closed deals for sites. These will be announced as fast as the deals are closed.

A LIST OF UNIMPROVED PROPERTY THAT AN OUTSIDE PARTY WISHES TO DISPOSE OF:—
Lots 43, 45 and 47, East First St.
Lot 28, East Seventh St.
Lots 26 and 27, block 137, West Duluth, 5th Division.
Lot 11, block 283, West Duluth, 4th Division.
Lots 24, 25 and 26, block 4, Merchants Park Division.
R. B. KNOX & CO.
Room 1, Exchange Building.

LOANS
5% and 6%
All Privileges Given. No Delay.
G. G. DICKERMAN & CO.
NO. 5 ALWORTH BLDG.

ORDER FOR HEARING APPLICATION FOR APPOINTMENT OF ADMINISTRATOR.

STATE OF MINNESOTA, COUNTY OF St. Louis.—ss.
In Probate Court, Special Term, March 20, 1906.

In the Matter of the Estate of Matt Yerneycec, Deceased:

On receiving and filing the petition of Mary Yerneycec of the County of St. Louis, representing among other things, that Matt Yerneycec, late of the County of St. Louis in the State of Minnesota, on the 16th day of March A. D. 1906, at the County of St. Louis died intestate, and being an inhabitant of this County at the time of his death, leaving goods, chattels, and estate within this County, and that the said petitioner is the widow of said deceased, and praying that administration of said estate be to her granted;

It Is Ordered, That said petition be heard before said Court, on Monday the 16th day of April A. D. 1906, at 10 o'clock a. m., at the Probate office, in the Court House in the City of Duluth, in said County.

Ordered Further, That notice thereof be given to the heirs of said deceased and to all persons interested, by publishing this order once in each week for three successive weeks prior to said day of hearing, in The Duluth Evening Herald, a daily newspaper printed and published at Duluth, Minn. in said County, and that a copy of this Order be served upon the County Treasurer of St. Louis County, not less than ten days prior to said day of hearing.

Dated at Duluth, Minnesota, the 20th day of March A. D. 1906.

By the Court,
J. B. MIDDLECOFF,
Judge of Probate.

(Seal Probate Court, St. Louis Co. Minn.)
Duluth Evening Herald, March 20-27, April 3.

GUN CLUB'S ANNUAL.

Elects Officers and Decides Upon Some Important Improvements.

The West Duluth Rod and Gun club held its annual meeting last night at the rooms of the West Duluth Commercial club and the hour for meeting found a very enthusiastic crowd present. The club's finances were found to be in excellent condition and everything points to a splendid opening for this season. Already an addition of from ten to fifteen new members is assured and other applications are promised.

It was decided that the club will make its club house at the foot of Sixty-third avenue west more commodious and better fitted for the entertainment of guests. It will be practically rebuilt, painted, and a stove will be put in it so that women, many of whom attend the shoots in good weather, may attend in inclement weather as well and feel comfortable, observing the shoot from the large windows of the club and having a warm room in which to sit. The following officers were elected for the ensuing year:

President, E. E. Moseman; vice president, W. Moore; secretary-treasurer, C. D. Fancett; field captain, I. Deatherage; field lieutenant, William Moerke; executive committee, E. E. Mosman, C. D. Fancett, I. Deatherage, Emil Zauft and E. Bloomquist.

Lenson-Johnson Nuptials.

The marriage of Miss Emma Lenson and Gustavus Johnson took place Sunday afternoon at the home of Mrs. L. Whittom of 5119 Gosnold street in the presence of a few friends. They were attended respectively by Miss Laura Larson and John Hoffman. The ceremony was performed by Rev. J. A. Krantz, pastor of the Elm Swedish Evangelical Lutheran church. Mr. and Mrs. Johnson will reside in West Duluth.

Breaks Through Trestle.

While removing from the old car works, a large iron anvil and hammer formerly used there, a flat car carrying it broke through the trestle leading from the shops to the main line. A crew of men are making strenuous efforts to raise it, but find it a difficult job.

West Duluth Briefs.

The banquet committee of the West Duluth Commercial club will meet this evening at L. A. Barnes' office and will settle up accounts.

Mrs. A. J. Lindstrom and children have returned from Kingston, Ont., where they were visiting relatives.

The Duluth Sunday-school association will meet this evening at 8 o'clock at the Westminster Presbyterian church and the meeting will open with a song service. Miss Alice Cooley will sing and Rev. Roderick J. Mooney will speak. The discussion will be led by S. S. Williamson, J. J. Moe, Dr. Bowden and William A. Anderson.

The Scandinavian revival meetings which have been going on for several weeks, will resume this evening at Olson & Knuppi's hall, corner of Sixty-third and Grand avenues. Rev. A. C. Aldeen of the Third Swedish Baptist church will speak this evening.

Wall paper and paints at Nygren's.

The guild of Holy Apostles Episcopal church will meet tomorrow afternoon with Mrs. W. J. Holmes at her home, 529 Seventy-first avenue west. Deaconess George of Duluth and Deaconess Hyde of Denver will be present and speak. The subject for the afternoon will be, "The Philippine Islands."

On Thursday evening at 7:45 Lenten services will be held in Holy Apostles church by the rector, Rev. R. J. Mooney, and all candidates for confirmation are requested to be present.

Jewelry repairing—Hurst, 301 Central.

DOWIE WANTS INFORMATION

First Apostle Asks for Full Report of Sunday's Meeting.

Chicago, April 3.—The following message was today received at Zion City from Dowie, who at present is at Ocotlan, Mexico:

"Wire immediately full report of Sunday's meeting. FIRST APOSTLE."

The meeting of Sunday was that in which Overseer Voliva repudiated Dowie and declared that he would no longer follow him or obey his orders.

A meeting of the officers of Zion City and the Church of Zion was held today, and it was decided that it is necessary to raise at once $500,000 for the complete financial rehabilitation of Zion City, its church and industries.

Land and other properties will be pledged to raise the amount, and numerous offers have been received from creditors indorsing the plan and promising assistance.

BURTON CASE AGAIN BEFORE SUPREME COURT.

Washington, April 3.—Argument was begun today in the supreme court of the United States in the case of the United States against United States Senator Burton of Kansas. The government was represented by Assistant Attorney General Charles H. Robb.

The charge against Senator Burton in this case, is the same as that preferred when the case was before the court last year except that in this case the receipt of money by Burton in St. Louis is alleged. The reversal of the decision of the circuit court on the former appeal was based on the failure to show that fact, the testimony as then adduced only showing that he was paid for his services with checks which were cashed in this city. The charge against Burton is that of violating Section 1782 of the revised statutes prohibiting senators and members of the house receiving compensation for services and members of the house receiving compensation for services in relation to any proceeding in which the United States is interested.

EASTER HATS
$1.00 to $5.
BIG DULUTH

"WHERE VALUES REIGN SUPREME."
STACK & CO.
21 and 23 West Superior St.

Spring Millinery Opening
For Wednesday, Thursday and Friday of This Week.

In this department we have spared neither time or expense and are prepared to show the mosi complete line of Crisp New Millinery at the Head of the Lakes. Our millinery showing embraces only all the newest and best designs, and most correct styles, the latest Paris fashions dictate. Many of our hats are exact copies of the best foreign artists' creations, and include only the very latest ideas of the day.

Our prices as usual are moderate in the extreme, and range from $2.50 to $7.50 each for suprising creations in the millinery line. Our import patterns range from $8.00 to $25.00 and many are gems of the millinery art. Whether you intend purchasing or not you are equally welcome to enjoy our display and your presence will be appreciated.

Millinery Department, 2nd Floor, Take Elevator.

WHITE BEAR WANTS MATCH

Preparing for a Sailing Race With Duluth Enthusiasts.

The White Bear Yacht club is again anxious to try conclusions with the Duluth Yacht club, and a match will doubtless be arranged, to be pulled off early in the season. Ashland, Wis., enthusiasts are now forming a yacht club, and it is expected that Duluth and Ashland boats will race during the summer on local waters.

The Duluth clubhouse presents a scene of great activity just now. Everything is being placed in readiness for the opening of the sailing season, and various improvements are being made. The launch house, which is very modern, is proving to be a popular feature, and all of the stalls have been taken.

The annual meeting of the organization will be held in the sun parlor of the Spalding hotel Thursday evening. New members are coming in daily and the roster is now nearly full.

FIRST MURDER IN THREE YEARS

Vranjes' Arrest Makes Blot on Police Records of City.

For the first time in nearly three years a murder appears on the monthly records of the Duluth police department.

Vranjes, the Austrian arrested in West Duluth, was booked up on the charge of murder, making the first prisoner arrested in Duluth on that charge in nearly three years.

The total number of arrests for the month was 317, of whom more than half were charged with drunkenness. There were three cases of assault in the second degree, and several grand larceny charges. The other arrests were for minor offenses such as vagrancy, petty larceny and the violation of the city ordinances.

Warning Merchants.

The police are warning the merchants of the city against cashing three time checks issued by the Alger & Smith company to Frank Samarga, Steve Miskolin and Mike Samarga. The checks are for $10, $197 and $52 respectively, and were lost by the owners. The police fear that they may fall itno the hands of some unscrupulous persons who would forge the signatures of the owners and attempt to cash the checks.

BOSTON BROKERS FAIL.

Boston, April 3.—The brokerage firm of Foote & French with offices at 27 State street, this city, announced its assignment today.

YOUNG DEER ON STREET

Yearling Doe is Captured on Twenty-First Avenue West.

Was Exhausted and Bleeding From Wounds Inflicted by Dogs.

Harried by dogs, a young female deer ran down through the West end this morning, and finally sank exhausted to the ground near the foot of Twenty-first avenue west.

The animal was apparently about 1 year old, and was not fully grown. It seemed to be dazed with fear, and was bleeding from some wounds on the flanks and legs.

The deer was found by Officer Olson, lying in the street, and the policeman had no difficulty in capturing it.

The officer was somewhat at a loss to know what to do with his strange prisoner, but it was finally taken to the feed store of Nelson & Peterson on Twentieth avenue west, and locked up in a barn in the rear of the store.

Its wounds were washed, and it was given some water to drink and some food and after an hour or two it had apparently recovered its strength.

Crowds of curious spectators have visited the barn this morning to see the animal.

The officer reported his strange arrest to headquarters and asked for instructions. He was told to leave the animal in the barn for the present, and notify the game warden. Game Warden Green is out of the city at the present time, but he will return tomorrow or Thursday, and the disposition of the animal will be left to him. It will probably either be turned loose or placed in one of the parks of the city.

LIBRARY BOARD MEETS.

Assistant Librarian Not to be Appointed Just Now.

A meeting of the present library board was held last evening and the routine business transacted. Before the next meeting appointments will be made by Mayor Cullum for the successors of Dr. J. M. O. Tufty, Dr. C. L. Codding and M. M. Clark, whose terms expire.

The board decided upon the purchase of 260 books for the different departments of the library and at the suggestion of Miss Poirier, an assistant librarian will not be appointed until September as the heavy work of the schools and clubs and the making of reference lists will be much lighter during the summer.

The report for March showed a circulation during the month of 12,988 books with a daily average of 481. At the first of the month 3,500 books were in circulation and 17,000 cards. Of these cards, 195 had been issued during March. At the West Duluth branch the circulation was 1,951, with a daily average of 60.

PERMIT IS ISSUED.

Property Owners Consent to Barn Being Built on First Street.

The permit for the brick barn which is to be erected by Charles Espenschied on East First street, was finally issued by the building inspector this morning, after a petition signed by a majority of the property owners on the same side of the block, had been submitted.

Under the building ordinance no barn can be erected within eighty-five feet of the street without permission being given by the other property owners, and the permit was held up by Building Inspector Kelley until this was secured.

A Card.

We, the undersigned, do hereby agree to refund the money on a 50-cent bottle of Greene's Warranted Syrup of Tar if it fails to cure your cough or cold. We also guarantee a 25-cent bottle to prove satisfactory or money refunded.
S. F. Boyce, Max Wirth,
R. C. Sweeny, William A. Abbett.

New Shoes for Easter

With the fine weather and Easter not quite two weeks off, you will need a fine pair of shoes in high or low. All our nice goods are in and are showing up fine.

Call and See the New Styles.

Ladies' extra fine Ideal Kid Shoes—H. H. Gray Son—**$3.48, $3.98, $4.48 and $5.00.**

Ladies' finest Lace Shoes in patent kid, vici kid and dull leather—at **$1.48, $1.98, $2.48 and $2.98.**

Ladies' good House Slippers at **98c, $1.23, $1.48 and $1.98.**

A full line of the H. S. Albright Shoes and Slippers—prices **50c, 75c, 98c, $1.25 and $1.48.**

Misses' fine Shoes in shiney and dull leather. Prices from **$1.25 to $3.50.**

Boys' good School Shoes at **$1.25, $1.48 and $1.75.**

Gents' Shoes—Stetson make in dull and shiney leathers; every pair up to date. Prices **$4.00, $5.00 and $6.00.**

Gents' fine box calf and velour and vici kids, in all the up-to-date styles—at **$2.98, $3.48 and $3.98.**

Men's good light calf Shoes, all solid and good wearers—at **$1.48, $1.98 and $2.48.**

Boys' best patent calf and box calf and velour—**$1.98, $2.48, $2.98 and $3.48.**

TREAD-WELL SHOE CO.
Headquarters for your Easter footwear.

For Rent--Rooms--Houses--

The most representative lists are in The Herald
If you desire a change of residence, watch 'em

One Cent a Word Each Insertion—No Advertisement for Less Than 15c.

REAL ESTATE, FIRE INSURANCE AND RENTAL AGENCIES.

John A. Stephenson, Wolvin building.
Charles P. Craig & Co., 220 W. Sup. St.
L. A. Larson & Co., 102 Providence.
'Phones 253.

HORSES FOR SALE.

JOHN M. FORD
Has just received two carloads of Saddle, Carriage and Delivery Horses. Satisfaction guaranteed. All horses warranted.
LYCEUM STABLES,
315 West First Street.

FOR SALE—ONE GOOD DELIVERY horse and rig. 2231 West Piedmont avenue.

FOR SALE—A DRIVING HORSE; LADY can drive it; also buggy and harness; price $175. This is a bargain. Call 608 North Fifty-sixth avenue west, Duluth; 'Zenith 'phone 3061.

FOR SALE—1,200-LB HORSE, WITH harness. Call 126 East Second street.

JUST RECEIVED, TWO CARLOADS of draft, driving and delivery horses, ponies and mules. L. Hammel Co.

FOR SALE—GOOD, RELIABLE DRIVing horse, guaranteed to be sound. Apply 18 First avenue west.

FOR SALE—REAL ESTATE.

FOR SALE — A FEW LOTS AT BEAUtiful Solon Springs. Now is the time to buy and build your summer cottage. N. Lucius, Jr., Solon Springs, Wis.

FOR SALE—LEASE SEVEN-ROOM flat; centrally located; steam heat, gas, electric light. K 99, Herald.

FOR SALE —THREE LOTS, CORNER Polk street, Sixty-ninth avenue; improvements paid; very cheap; your own terms. Telephone Owner, 776-L, 505 East Second street.

BUSINESS CHANCES.

ACCOUNT OF LEAVING CITY, MUST sell cheap, lease and furniture of boarding house, central location, doing big business; 40 steady boarders. Address P 95, Herald.

I WANT AN UP-TO-DATE BUTCHER with a small capital; best location in the city for a shop. Call 1820-X, Zenith 'phone.

LIST YOUR PROPERTY FOR SALE OR rent. We have customers waiting. W. H. Reynolds & Co., 416 Burrows Bldg.

FOR SALE—INTEREST IN WELL-ESTablished wholesale business in Duluth. For details apply O 54, Herald.

BOARD OFFERED.

LARGE FRONT ROOM WITH BOARD for one or two gentlemen in private family. 130 West Third street.

FURNISHED ROOM—BOARD IF DEsired. 525 East Third street.

FURNISHED ROOM, WITH BOARD. 202 West Third street.

WANTED—TO RENT.

ROOM, BY GENTLEMAN. CENTRAL location desired. Address K 3, Herald.

WANTED TO RENT—MAY 1, MODERN seven to nine-room house, central, on or near electric car line; adult family; good care; prompt payment. Old 'phone 252-L. K 1, Herald.

WANTED TO RENT—EIGHT OR NINEroom unfurnished house in East end; three adults; no children. Phone Mrs. A. C. King or C. B. Woodruff.

FARM LANDS FOR SALE.

A NICE COUNTRY HOME, WITH 40 acres of land, heavily timbered, for sale at a bargain, $650; Pike lake. Inquire J. H. Austin, Canosia, Minn.

THIRTY-ACRE IMPROVED FARM, three miles from Lester Park pavilion; very desirable. William C. Sargent & Co.

CIVIL ENGINEER.

DULUTH ENGINEERING CO.—W. B. Patton, Mgr., 613 Palladio Bldg. Specifications prepared and construction superintended for waterworks, sewers, etc.

PERSONAL.

PURE, SAFE AND SURE! Dr. Roger's **Tansy Pennyroyal** and Cotton Root Pills. A test of forty years in France has proved them to *positively* cure **SUPPRESSION OF THE MENSES.** Special Price reduced to $1.00 per box. Mailed in plain wrapper. Imported direct from Paris, France, by W. A. ABBETT, Druggist Duluth, Minn., 301 West Superior street.

WANTED—THE ADDRESS OF MRS. L. W. Morrison, formerly of Michigan. Important business. Call or address Ellsworth-Kelley, 326 Manhattan building.

BABY BOY FOR ADOPTION. CALL 413 Seventh avenue east.

TENTS AND AWNINGS.

POIRIER & CO., 106 East Superior street.

SATIN TOILET SPECIALTIES.

Painful, cracking, chapping, tender skin healed healthy by Satin skin cream. 25c.

STOVE REPAIRS.

DULUTH STOVE REPAIR WORKS, 217 East Superior street. Both phones.

Furniture Bought and Exchanged.

IT WILL PAY YOU TO SEE US BEfore selling your furniture. Popkin Bros., 17 First avenue west. Zenith 'phone 1284-X.

PICTURE FRAMING.

DECKER'S, 16 SECOND AVENUE W.

PRACTICAL UPHOLSTERING.

C. E. FORSELL—GOOD WORK GUARanteed. 238 E. Sup. street. Zenith, 949.

PIANO LESSONS.

PIANO LESSONS BY COMPETENT teacher, 35c a lesson. V 35, Herald.

DYE WORKS.

ZENITH CITY DYE WORKS. LARgest and most reliable dye works in Duluth. First-class work guaranteed. Work called for and delivered. Both 'phones, 6 East Superior street.

WE Sponge and Press by the month. Duluth Dye Works, 330 East Superior St.

One Cent a Word Each Insertion—No Advertisement for Less Than 15c.

SHOPPING BY TELEPHONE.

	Old Phone.	New Phone.
MEAT MARKETS—		
B. J. Toben	22	22
Mork Bros.	677-M	189
LAUNDRIES—		
Yale Laundry	479	479
Lutes' Laundry	447	447
DRUGGISTS—		
Boyce	163	163
COAL AND FUEL—		
Ohio Fuel Co.	76	76
Finch Fuel Co.	1291	1291
FLORISTS—		
Seeling & Le Borlous	1356	1626
BAKERIES—		
The Bon Ton	1729-L	1166
ELECTRIC CONTRACTING—		
Mutual Electric Co.	496	496
RUBBER STAMP WORKS—		
Con. Stamp & Print. Co.	702-K	755
PLUMBING AND HEATING—		
McGurrin Plumbing & Heating Co.	815	983
STOVE REPAIR WORKS—		
C. F. Wiggerts & Son	1154-K	554

FOR RENT—ROOMS.

FOR RENT — BEGINNING APRIL 1, we will have a few vacant rooms in the Gidding's building, suitable for dressmaking or office. W. M. Prindle & Co.

FOR RENT — SUITE OF FRONT FURnished rooms, also two single bedrooms, modern. 325 East First street.

FOR RENT—FURNISHED ROOM. 420 East First street. Flat C.

FOR RENT — FOUR-ROOM MODERN brick flat. 111 Second avenue east.

LARGE, UNFURNISHED ROOM; steam-heated, gas, bath and 'phone. 110 First avenue west.

FURNISHED ROOM, THOROUGHLY modern, rent reasonable; gentlemen preferred. Call 225 West Third street.

FOR RENT — LARGE FURNISHED rooms, suitable for light housekeeping. 120 First avenue west.

TWO AND FOUR ROOMS, GAS AND steam heat. Minnesota building. Apply A. H. W. Eckstein, 103 Board of Trade.

FOR RENT—TWO ROOMS FOR LIGHT housekeeping, unfurnished. Water and light. Apply 109 West Fifth street.

FURNISHED FRONT ROOM. CALL noon or evening. 118 Third avenue W.

SUITE ROOMS OVER GOLDEN RULE store, suitable for dressmaking parlors, 17 and 19 East Superior street. Prindle & Co.

FOR RENT — THREE FURNISHED rooms for light housekeeping, or double front rooms. 327 Eighth avenue W.

FOR RENT — MODERN FURNISHED room; rent reasonable. 468 Mesaba avenue.

FOR RENT—HOUSES.

FOR RENT — FURNISHED EIGHTroom house, complete, with large yard for the summer. Call 616 East Fourth street.

FOR RENT—ELEVEN-ROOM HOUSE. 330 St. Croix avenue. House is in first-class condition.

A THREE-ROOM COTTAGE ON PARK Point for the season. X 85, Herald.

FOR RENT — SIX-ROOM HOUSE, bath, etc., $20 a month. Apply 501 East Fifth street.

FOR RENT—TEN-ROOM HOUSE, FOUR blocks south canal. Apply E. R. Jefferson, 121 Second avenue west.

FIVE-ROOM COTTAGE, FURNISHED; will lease until Nov. 1 to man and wife; no small children. Call 430 Manhattan building.

FOR RENT — NINE-ROOM HOUSE in Park terrace cheap. Apply Myers Bros., 205 Lyceum building.

FOR RENT—FLATS.

SEVEN-ROOM FLAT; MODERN. EAST end. R. W. Bowden, 410 Palladio building.

FOR RENT — FIVE-ROOM BRICK flat, all hardwood floors, fine bath, electric and gas, $22, including water, heart of city. T. W. Wahl & Co., 201 Exchange building.

FOR RENT—FIVE-ROOM MODERN flat. Apply A. H. W. Eckstein, 103 Board of Trade.

FOR RENT—FURNISHED FLAT, FOUR rooms; rent reasonable. 1102 West First street, Flat 6.

FIVE-ROOM FLAT, 1911 WEST SECond street. Apply No. 9 Twentieth avenue west. Carl G. Hagberg, tailor shop.

THREE UNFURNISHED ROOMS, UPstairs, for housekeeping, suitable for family of two; water and toilet; $11 per month. 804 East Third street.

FOUR-ROOM FLAT, UPSTAIRS. 302 West Fourth street.

FOR RENT — FIVE-ROOM FLAT, ALL modern conveniences, East end. Apply A. H. W. Eckstein, 103 Board of Trade.

FOR RENT—SIX-ROOM FLAT. CALL 2116 Piedmont avenue.

A cozy corner for what the Gopher Shoe Works saves you on shoe repairing.

FOR RENT—STORES.

STORE FOR RENT FROM MAY 1. 218 West Fourth street.

MUSICAL INSTRUMENTS.

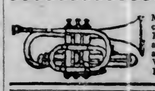

MUSIC and musical merchandise of every description. Edison phonographs, band and orchestra instruments, pianos and organs. INGVALD WESTGAARD, 7 and 9 First Avenue West.

CLEANING AND REPAIRING.

REPAIRING NEATLY DONE; BEST OF workmanship. Suits pressed, 50c; pants, 15c. 118 First avenue west. Old phone 1430-L.

WATCH REPAIRING.

WATCH AND JEWELRY REPAIRING done promptly and in a thorough manner. J. Gruesen, 129 West Superior St.

WANTED—TO BUY.

WANTED, CHEAP—PONY, SINGLE driver. 32 East Fourth street.

WANTED TO BUY — SECOND-HAND hard coal base-burner heating stove, large size. Call or 'phone Boyce's drug store, 329 West Superior street.

WANTED TO BUY — A GOOD CENtrally located 7-room house, with city water. G —, Herald.

STANDING TIMBER IN MINNESOTA. Address V 9, Herald.

MAGIC PIANO POLISH.

BEST POLISH ON MARKET, PREpared by C. O. Kristensen. Used by principal piano houses in city. 336 E. Superior street. Phone 1202-L.

One Cent a Word Each Insertion—No Advertisement for Less Than 15c.

FOR SALE—MISCELLANEOUS.

FOR SALE — REFRIGERATOR AND iron bed. Inquire 215 East Fourth St.

FOR SALE—CORRECT MAPS OF CUYuna iron range, Morrison, 416 Torrey building.

SHOES WELL BOUGHT ARE HALFsoled at the Gopher Shoe works.

WILL SELL FINE UPRIGHT PIANO for $125 cash. 319 East Superior street.

INCUBATORS, BROODERS, chick food, hatching eggs and poultrymen's supplies, in large or small quantities. J. W. Nelson, No. 5 East Superior street.

WANTED.
Everybody to know that we can sell you anything you want in the line of house furnishings for very near one-half of what you'll pay for the same goods at the other stores. Come in and we'll tell you why. M. SHAPIRA, 12 First avenue west. Easy Payments.

"SHAKESPEARE" STOCK BOUGHT and sold. Morrison, 416 Torrey Bldg.

FOR SALE — EGGS — WHITE PLYmouth Rocks, $1.50 for fifteen. 106 Providence building. Wm. C. Sargent.

FURNITURE OF NO. 20 WEST THIRD street for sale.

HOUSEHOLD GOODS FOR SALE AT No. 2 Chester Terrace.

A GOOD PAYING GROCERY BUSINESS for sale in West end. Call 1654-Y, new 'phone.

FOR SALE — ONE SET OF LUMBER camps containing about 13,000 feet and eight head of heavy horses with harness at Wilpen on the Duluth, Missabe & Northern railway company's tracks, four miles east of Hibbing. Inquire at Camp. A. J. Macdonald.

FOR SALE—CHEAP, COTTAGE AND ten boats, D, 221 West Fourth street, Duluth, Minn.

FOR SALE—A GOOD SPRING JACKET, cheap. Call mornings at 2132 Jefferson street.

SQUARE PIANO FOR SALE, CHEAP. Call 518 Lake avenue north. Upstairs.

EGGS FOR HATCHING, FROM STANDard-bred barred Plymouth Rocks that lay 200 eggs per year. H. Gould, 927 Ninth avenue west.

FOR SALE—DRESSERS, COMMODES, tables, rockers, chairs, sewing machines, toilet sets, gasoline stoves, pictures. 505 East Second street.

FOR SALE—CONFECTIONERY STORE, 5413 Ramsey street.

FOR SALE—BARRED PLYMOUTH Rock eggs for setting. Address Riverside Poultry Co., 119½ West Fourth street.

FOR SALE—LODGING HOUSE. FORTY beds. Owner leaving city. Apply Gilbert, 526 West Superior street.

FOR SALE — COOK STOVE, HEATER, camp furniture, tents, on Park Point. Must be sold at once. Apply H. Christensen, 514-516 West First street.

FOR SALE—FRENCH POODLE PUPS. No. 17 Seventh avenue west.

FOR SALE—LEASE OF FOURTEENroom rooming house, and furniture of seven rooms; must be cash. Parties leaving city. M 85, Herald.

FOR SALE—SMALL-SIZE DRESS COAT and vest, in first-class condition; a bargain. Address N. T. C., Herald.

MORRISON'S TAILORING.

YOU CAN HAVE A GOOD SUBSTANtial, stylish suit made at Morrison's for less than you can get the same quality for anywhere. Come and see. D. M. Morrison, 8 Lake avenue south.

FOR SALE—HOUSES.

LAKESIDE—FINE TEN-ROOM HOUSE, barn, garden; bargain in price; easy terms. Joerns, First National Bank building.

FOR SALE—7-ROOM HOUSE ON EAST Fifth street. Inquire 501 East Fourth.

MEDICAL.

FOR WOMEN ONLY—DR. RAYMOND'S Pills, Women's Monthly Regulator, has brought happiness to thousands of anxious women; no pain, no danger. We have never known of a single failure. Price $2 by mail. Raymond's Monthly Regulator in liquid, $3. Dr. R. G. Raymond Remedy company, room 27, 84 Adams street, Chicago, Ill.

MILLINERY.

Miss Fitzpatrick, 504 E. 4th. Old 'phone.

M. A. COX, 330 EAST FOURTH STREET

One Cent a Word Each Insertion—No Advertisement for Less Than 15c.

Additional Wants on Page 17.

LOAN OFFICES.

WE LOAN MONEY ON WATCHES, diamonds and all articles of value. Established the longest. The most reliable, up-to-date place in the city. All business strictly confidential. Fire and burglar proof safes. Crescent Brokers, 413½ West Superior street.

MONEY TO LOAN.

MONEY LOANED ON FURNIture, pianos, cattle, horses, wagons and all kinds of personal property; also to salaried people on their own notes. Easy payments.
WESTERN LOAN COMPANY,
521 Manhattan Building.
New 'phone, 936. Old 'phone, 759-R.

MONEY TO LOAN. ANY AMOUNT, no delay. Wm. C. Sargent & Co., Providence building.

MONEY TO LOAN, ANY AMOUNT, Cooley & Underhill, 207 Exchange building.

"READY MONEY"
Now and then is needed by the wisest men. We have "ready money" to loan you on your salary or furniture, on easy payments.
DULUTH FINANCE CO.,
301 Palladio Bldg.

MONEY TO LOAN ON DIAMONDS, watches, furs, rifles, etc., and all goods of value, from $1.00 to $1,000. Keystone Loan & Mercantile company, 16 West Superior street.

MONEY SUPPLIED TO SALARIED people and others upon their own notes, without security, easy payments. Offices in 53 cities. Tolman, 609 Palladio building.

FOR SALE—COWS.

FOR SALE—FIRST-CLASS COW, COMing in about April 15. Apply at 366 St. Croix avenue.

S. M. KANER ARRIVES WITH A carload of fresh milch cows Thursday, April 5. Some Jerseys among them. 1218 East Seventh street. Zenith 'phone 1387.

E. CARLSON WILL ARRIVE WITH A carload of fresh milch cows Saturday, March 31. Twelfth street and Twenty-second avenue west. Zenith 'phone 1654-D.

SITUATIONS WANTED—FEMALE.

WOMAN WANTS WASHING OR WORK by the day. 103 Exsidor street.

LADY STENOGRAPHER WANTS POSItion. Good practical work desired. Will work for small salary. X 89, Herald.

EXPERIENCED HOUSEKEEPER would like position housekeeping for club of young men. Address A. M., Herald.

FIRST-CLASS STENOGRAPHER DEsires situation. K 7, Herald.

WANTED — SMALL CHILDREN TO care for. Call 20 West Seventh street.

WANTED—SEWING BY THE DAY BY experienced seamstress. Mrs. M. O. Howell, West Duluth postoffice.

YOUNG GIRL WANTS POSITION AS nurse girl or light housework. Flat 14, Green block, Twenty-fourth avenue W.

YOUNG LADY WOULD LIKE POSItion as stenographer. Experienced. Apply 618 Sixth avenue east.

WANTED — SHIRT WAISTS AND plain sewing at 6 East Fourth street, upstairs.

PLUMBING AND HEATING.

McDOUGALL & PASTORET, 121 SECond avenue west. Old 'phone 1754.

NOTICES.

CONSTRUCTION OF STEEL TUG—U. S. Engineer Office, Duluth, Minn., April 2, 1906.—Sealed proposals for building a steel tug complete will be received here until noon May 2, 1906, and then publicly opened. Information on application. Chas. L. Potter, major, Engineers.

WHILE-YOU-WAIT SHOP.

GET YOUR SHOE REPAIRED, HANDsewed soles, 75c; nailed soles, 50c. All kinds rubber heels, 40c. Ladies' and boys' soles, 40c. All hand work, no machinery; best oak tanned leather, 302 East Superior street.

One Cent a Word Each Insertion—No Advertisement for Less Than 15c.

HELP WANTED—MALE.

BOY TO CARRY DISHES. HOTEL McKay.

PRESSMAN—ONE WHO CAN INVEST $1,000, with his services in the most enterprising printing and bindery company in Milwaukee; incorporated and paying 15 per cent dividends. Address Box 89, Station B, Milwaukee, Wis.

COMPOSITOR—ONE WHO CAN INvest $1,000 with his services in the most enterprising printing and bindery company in Milwaukee, incorporated and paying 15 per cent dividends. Address Box 89, Station B, Milwaukee, Wis.

WANTED—MEN TO LEARN THE BARber trade; short time required; illustrated catalogue free. Moler Barber college, Minneapolis, Minn.

AGENTS WANTED—BIG MONEY FOR hustlers. Call 325 Manhattan building for particulars.

WANTED—NIGHT CLERK, CENTRAL hotel, Virginia, Minn.

WANTED—A FIRST-CLASS PLUMBER with $400 cash to take a half interest in a well-established business in one of the best towns on the range. George H. Williams, Hibbing, Minn.

WANTED—SALESMAN. YOUNG MAN with experience in drapery, upholstery, carpet section. Apply Freimuth's.

MEN WANTED—TO SMOKE NONE but home-made union label cigars, thereby assisting in the upbuilding of our city.

WANTED—TWO FIRST-CLASS SHOEmakers at once. Gopher Shoe works. No. 10 First avenue west.

TAILORS WANTED FOR PRESSING. Mueller's, 202 West First street.

TEN BOYS TO DISTRIBUTE BILLS. Inquire Eagle Clothing & Shoe House, 321 West Superior street.

WANTED—YOUNG MAN WITH SOME experience in men's furnishings and shoes; one living in West Duluth preferred. 228 Central avenue, West Duluth.

WANTED—GOOD BOY ABOUT 15 OR 16 years of age. White Swan Drug store.

WANTED AT ONCE—GOOD COAT, pants and vest maker. Nelson & Jackson, 109 Lake avenue south.

WANTED — SECOND COOK AT ST. James hotel.

HUNDREDS of positions paying $1,000-$5,000 now open for competent Salesmen, Executive, Clerical and Technical men; if you want advancement write us and state position desired; offices in 12 cities. HAPGOODS, 311 Nicollet avenue, Minneapolis, Minn.

WANTED—I. C. S. STUDENT FOR stationary fireman; salary $75 per month. Call 210 Alworth building, International Correspondence schools. Old 'phone 716.

WANTED—GOOD, BRIGHT BELL BOY at Commercial club.

WANTED — IMMEDIATELY, FIRST-class coatmakers; permanent position to competent men. George H. Brenton.

WANTED—ELEVATOR BOY. FRENCH & Bassett.

WANTED—FOR THE U. S. MARINE corps, men between ages 21 and 35. An opportunity to see the world. For full information apply in person or by letter to U. S. Marine Corps recruiting office, 5 South Fifth avenue west, Duluth, Minnesota.

50 men daily to get shoes resoled—while you wait. The Gopher Shoe works.

WANTED—A FEW LOCAL AGENTS, both ladies and gentlemen, to sell our policies. The Surety Fund Life company, Fred W. Wieland, general agent, 211 Alworth building.

WANTED—1,000 RAILROAD LABORERS and station men for Washington and Idaho; good wages; two years' work; free fare from Duluth; ship daily. Write or apply to the Duluth Employment company, 507 West Michigan street.

SITUATIONS WANTED—MALE.

YOUNG MAN WANTS POSITION AS stenographer or bookkeeper, can furnish best of references. Address K 98, Herald.

BOY WOULD LIKE POSITION GETting advertisements, etc. Apply K 97, Herald.

BOOKKEEPER WISHES POSITION IN wholesale house or as timekeeper; able to use typewriter. K 8, Herald.

EXPERIENCED SAWMILL ENGINeer, competent to erect, wants position. 2815 East Third street. Zenith 'phone 1636-A.

STENOGRAPHER.

GRACE BARNETT, FIRST NAT. BLDG.

PRIVATE HOSPITAL.

MRS. A. FERGUSON, GRADUATE midwife, 617 Fifth Ave. E. Old 'phone 434-L.

One Cent a Word Each Insertion—No Advertisement for Less Than 15c.

HELP WANTED—FEMALE.

WANTED—EVERY WOMAN TO TRY Dr. Le Gran's Female Regulator. Guaranteed. Kugler, Your Druggist, 108 West Superior street.

WANTED—DINING ROOM GIRL. 620 West Superior street.

WANTED — GIRL FOR GENERAL housework. 2715 West Fourth street.

WANTED — A GIRL FOR GENERAL housework. Apply 1902 East First St.

WANTED—CARPET SEWER AT ONCE. Apply Superintendent, Panton & White company.

WANTED — A GIRL FOR GENERAL housework; German preferred; no housecleaning. Mrs. W. R. Bagley, 303 East Third street.

WANTED—WAIST AND SKIRT MAKers; also salesladies; experienced only; good salary to good help. La Ferte, 24 West Superior street.

THE BEST PLACE TO GET YOUR shoe repairing while you wait is at The Gopher.

WANTED — PLAIN SEWING AND shirt waists. Mrs. Egan, flat 5, Pierson block.

WANTED — GIRL FOR GENERAL housework. 1426 East First street.

WANTED—A GIRL FOR GENERAL housework. No washing. Apply 1010 Second street east.

WANTED—GIRL TO DO ORDINARY housework. Apply M. Hendricksen, Twenty-second street, Park Point.

GIRL TO ASSIST WITH HOUSEWORK, small family. 1516 East Fourth street.

WANTED — MILLINERY APPRENtices at Brandt's Millinery, 114 West Fourth street.

WANTED — GIRL FOR GENERAL housework at 209 South Seventeenth avenue east.

WANTED — EXPERIENCED SALESlady in cloak department. References required. Bee Hive Dept. Store.

J. M. GIDDING & CO. WILL ACCEPT applications for apprentice girls in their alteration department. Inquire at once.

WANTED— COMPETENT GIRL FOR kitchen work; good wages. 18 West Second street.

WANTED—A GOOD GIRL FOR GENeral housework. 322 West Third street.

WANTED—GIRLS FOR ALL KINDS OF work at Mrs. Somers' Employment office. 17 Second avenue east. Both phones.

GIRL WANTED FOR GENERAL housework. No. 2, Lafayette flats.

WANTED IMMEDIATELY — COMPEtent girl for general housework. Apply at 515 East Second street.

WANTED — GIRL FOR GENERAL housework. Good wages. 2806 West Third street.

WANTED — GIRL TO WORK IN boarding house. Call 526 West First street.

WANTED—AT ONCE, TEN ALTERAtion people; also apprentice girl for alteration room. Apply Freimuth's.

WANTED — SALESWOMAN, EXPERIenced, wash goods. Apply Freimuth's.

WANTED—A GIRL FOR GENERAL housework. German preferred. 232 Fourteenth avenue east.

WANTED—NORWEGIAN WOMAN TO cook in small boarding house. Address Box 486, Two Harbors, Minn.

WANTED—A DISHWASHER AT THE Metropole Cafe.

WANTED — COMPETENT GIRL AS second girl and to assist with children. Apply 1306 East Second street.

WANTED—A WOMAN NIGHT COOK at once; wages $25. Apply to J. S. Sutherland, Virginia, Minn.

WANTED—DISHWASHER, ALSO NEWcomer girl. 2532 West Superior street.

WANTED — A COMPETENT GIRL FOR general housework. 1132 East Third St.

WANTED—A NURSE GIRL. 206 WEST Second street.

J. M. GIDDING & CO. HAVE VACANcies for several good saleslades in their cloak and suit department. Inquire at once. None but experienced people need apply.

WANTED—ONE DINING ROOM GIRL, one dishwasher. 210 Lake avenue south, Franseen.

WANTED — GIRL FOR GENERAL housework. 1621 East Third street.

WANTED—A GOOD NEAT APPRENtice girl; none other need apply. Call at Gidding's millinery department.

WANTED—AN EXPERIENCED GIRL for general housework. Inquire Mrs. A. D. Goodman, 1118 East First street.

WANTED — GOOD GIRL FOR GENeral housework; highest wages. 2115 East Superior street.

WANTED—AN APPRENTICE GIRL. Knauf Sisters, 101 West Superior street.

WANTED — AT ONCE, AT MRS. CALlahan's Employment office, 15 Lake avenue north, cooks, dishwashers and waitresses, formerly Mrs. Park's office.

WANTED—A COMPETENT GIRL FOR general housework; three in the family. 1009 East Second street.

WANTED — DISHWASHER AT ESmond Hotel, Twentieth avenue west and Michigan street.

WANTED—GIRL FOR SECOND WORK; one experienced in waiting on table. 1002 East Superior street.

WANTED—FIRST-CLASS GIRL FOR general housework; no washing; best wages. 2109 East Second street.

WANTED — EXPERIENCED GIRL for general housework in small family. Call 1430 East Third street.

AGENTS WANTED.

LADY OR GENT OF SOME EXPERIence as agent or salesman; pleasant work; good pay. Apply W. M. Prindle & Co., Lonsdale building.

ARCHITECTS.

FRANK L. YOUNG & CO., 201 Pal. Bldg.

PAINLESS DENTISTRY.

DR. BURNETT, Top floor Burrows bldg.

OLD CLOTHES BOUGHT.

G. SHAPIRO, 721 W. SUP. ST., BUYS and sells old clothes. Zenith 1582-X.

FIRE INSURANCE.

WRITTEN IN BEST COMPANIES. Cooley & Underhill, 207 Exchange bldg.

TRUNKS AND VALISES.

SAVE MIDDLEMEN'S PROFITS. Duluth Trunk Factory, 220 W. Sup. St.

One Cent a Word Each Insertion—No Advertisement for Less Than 15c.

SECRET SOCIETIES.

MASONIC.

PALESTINE LODGE, NO. 79, A. F. & A. M.—Regular meetings, first and third Monday evenings of each month, at 8:00 o'clock. Next meeting April 16th, 1906. Work—First degree. Charles A. Bronson, W. M.; H. Nesbitt, secretary.

IONIC LODGE, NO. 186, A. F. & A. M.—Regular meetings second and fourth Monday evenings of each month, at 8 o'clock. Next meeting, April 9, 1906. Work — Second degree. John Cox, W. M.; H. S. Newell, secretary.

KEYSTONE CHAPTER, NO. 20, R. A. M. Stated convocations second and fourth Wednesday evenings of each month, at 8. April 4, 1906. Work—Royal Arch deg. Chas. A. Payne, H. P.; Alfred LeRicheux, secretary.

DULUTH COMMANDERY, NO. 18, K. T. —Stated conclave, first Tuesday of each month at 8:00 p. m. Next meeting, Tuesday, April 3. General business. Masonic Temple. Jas. L. Owen, Em. Com.; Alfred Le Richeux, recorder.

SCOTTISH RITE.
Regular meetings every Thursday evening of each month, at 7:30 o'clock. Next meeting Thursday, April 5th, 1906. General business. Rehearsals of Thirty-second degree.. J. E. Cooley, secretary.

EUCLID LODGE, NO. 198, A. F. & A. M. —Regular meetings first and third Wednesday evenings of each month at 7:30 o'clock. Next meeting April 4. Work, —Third degree. W. J. Darby, W. M.; A. Dunleavy, secretary.

K. O. T. M.

DULUTH TENT, NO. 1, MEETS EVERY Wednesday, in K. O. T. M. hall, 224 West First street. Visiting Sir Knights always welcome. J. P. Peterson, commander; Charles J. Hector, finance keeper, 32 West First street. J. B. Gelineau, record keeper, office in hall. For rent of hall apply at record keeper's office. Hours, 10 a. m. to 1:30 p. m. and Saturday evenings.

MODERN SAMARITANS.

ALPHA COUNCIL, NO. 1, meets at Elks' hall every Thursday evening at 8 o'clock. Next meeting March 29. Beneficent degree. T. J. McKeon, G. S.; Lucy Purdy, L. G. S.; Wallace F. Welbanks, scribe; T. A. Gall, financial scribe.

A. O. U. W.

FIDELITY LODGE, NO. 105, meets at new Maccabee hall, 224 West First street, every Thursday evening at 8 o'clock. J. Patshkowski, M. W.; W. W. Fenstermacher, recorder; O. J. Murvold, financier, 217 East Fifth street.

A. O. U. W.

DULUTH LODGE, NO. 10, meets in Odd Fellows' hall every Tuesday evening at 8 o'clock. William J. Stephens, M. W.; H. B. Ivens, recorder; T. J. St. Germain, 110 First avenue west, financier.

KNIGHTS OF PYTHIAS.

NORTH STAR LODGE, K. of P., meets every Tuesday at 118 West Superior street. J. A. Wharton, C. C.; T. L. Foss, K. R. S.

I. O. F.

COURT COMMERCE, NO. 3283, Independent Order of Foresters, meets first and Third Friday evenings at 8 o'clock at Rowley's hall, No. 112 West First street. Next regular meeting April 6, 1906—Initiation. C. S. Palmer, C. R.; W. W. Hoopes, R. S.

FRATERNAL ORDER OF EAGLES.

DULUTH AERIE, NO. 79, MEETS every Thursday evening at 8 o'clock, at Eagle hall, Folz building, 116 West Superior street. J. W. Parker, W. P.; J. W. Schroeder, secretary, 11 First avenue east. Apply to W. E. Brown, 417 West Superior street, for rental of hall.

M. W. A.

IMPERIAL CAMP, NO. 2206, meets at Maccabee hall, 224 West First street, second and fourth Tuesdays. Next meeting March 27. Work—2nd degree. Visiting members always welcome. S. F. Staples, V. C.; N. P. Turnblaid, banker; R. Rankin, clerk, 1322 Jefferson street.

CLAN STEWART, NO. 50, O. S. C., meets first and third Wednesdays of each month at 8 p. m. in Folz hall, West Superior street. John G. Ross, chief; Malcolm MacDonald, secretary; John Burnett, financial secretary, 10 Mason flats. Next meeting, Wednesday, April 4.

ROYAL LEAGUE.

ZENITH LODGE, NO. 161, Royal league, meets in Elks' hall first and third Monday evenings at 8 o'clock. George L. Hargreaves, archeon; L. P. Murray, scribe, 1815 East Fifth street.

KNIGHTS OF THE LOYAL GUARD—Suburban division, No. 132, Hall A, Kalamazoo block. E. F. Heller, captain general; H. V. Holmes, paymaster, 415 Fifteenth avenue east. Mrs. Mary P. Foster, recorder, 720 Third avenue east.

MODERN MACCABEES—ZENITH CITY Tent, No. 1044, meets every first and third Thursday of the month at Rowley's hall, 112 West First street. Commander, Charles E. Norman; record keeper and finance keeper, A. G. Case, care Union depot, after 1 p. m., residence, 412 West Fourth street.

INTERNATIONAL UNION OF STEAM Engineers—Local union, No. 15, meets first and third Thursday evenings, third floor, room 2, Axa building. President, John F. Gogins; vice president, O. C. Hanson; financial secretary, E. V. Robinson; recording secretary, I. W. Gilleland; treasurer, C. J. Wendt; conductor, Andrew Wold; guard, William Beatty.

U. O. F.

COURT EASTERN STAR, NO. 86, UNITed Order of Foresters, meets the first and third Tuesdays of every month at Maccabee hall, 224 West First street. Visiting brothers and sisters always welcome. Next meeting April 3. Class initiation. J. B. Gelineau, C. R.; 224 Ninth avenue east; Harry Milnes, treasurer. Office at hall.

IF YOU WILL BRING

Suit to 10 Fourth avenue west, we press it for 50c; pants, 15c. J. Oreckovsky.

DON'T FORGET

That Almost Every Drug Store in Duluth is a RECEIVING STATION FOR HERALD "WANT ADS."

If you haven't a 'phone in your own house and want an "Ad" put in The Herald, take it to your nearest druggist and he will 'phone it to THE HERALD.

RATES ONLY ONE CENT A WORD.

16 PAGES

DULUTH EVENING HERALD

16 PAGES

TWENTY-THIRD YEAR. LAST EDITION. WEDNESDAY, APRIL 4, 1906. (ON TRAINS, FIVE CENTS.) TWO CENTS.

MINNESOTA HISTORICAL SOCIETY.

MAY MODIFY ITS DEMANDS

Anthracite Scale Committee Considering Proposition to Operators.

The Bituminous Miners Are Gradually Resuming Their Work.

New York, April 4.—The Shamokin scale committee of the anthracite miners to which has been entrusted the task of endeavoring to reach a wage agreement with the mine owners, went into session at 9:30 a. m. today at their headquarters in the Ashland house, to discuss what their next move shall be The instructions of this body call for an agreement with the anthracite operators, subject to the ratification of a convention to be called by the officers of the union and in case they fail to arrive at an understanding the committee must report such failure to the convention.

All the demands drawn up by the scale committee have been refused by the operators and the question to be decided now by the committee is whether their propositions should be modified or whether delegates representing all the hard coal mine workers should be summoned into convention at once to decide what further action should be taken. Before the thirty-six members of the scale committee went into conference there were reports circulated that the committeemen would seriously consider the advisability of modifying their original demands. None of the members of the committee would discuss the reports or even predict what action the committee will take.

Soon afternoon the miners' scale committee took a recess until 2 p. m. today. The nature of the forenoon discussion was not disclosed.

BITUMINOUS MINERS

Gradually Resuming Work Where the Scale is Signed.

Pittsburg, April 4.—More mines are in operation in the Pittsburg district today than yesterday. The Pittsburg Coal company reported forty-three running mines and eleven idle. Along the Monongahela and Youghiogheny rivers twelve mines are in operation and fifteen closed. The New York & Cleveland Gas company has five mines running. In the Brideville district the mines at Reading, Traveskyn Sygan, and Federal are all closed. The same condition prevail in the Oakdale district.

No work is being done at any of the independent mines. The operators say they have been closed indefinitely.

It was confidently expected by the operators who signed the scale Monday, that all the miners would be at work today. Their reluctance to return is now said to be in a measure due to the discovery that under the agreement signed, many of the miners in the Pittsburg district will work for less money and under more unfavorable conditions than they did last year.

It is said that valuable concessions secured under former agreements, such as a 10 per cent reduction on house rent and store goods and extra pay for "dead work" are not named in the new contract. It is understood that a verbal understanding exists between President John Mitchell and Francis L. Robbins, chairman of the Pittsburg Coal company, that the advantages secured by the coal diggers since 1903 shall remain intact, but there is nothing to that effect included in the present agreement, and the opponents of resumption are using this argument more or less successfully with the miners.

The district convention was again in session today. It is estimated that the trouble among the local miners has cost them more than $100,000.

TO IMPROVE HARBURG.

Prussians Would Deepen Harbor of That City on the Elbe.

Hamburg, April 4.—The members of the Prussian diets committee visited Hamburg yesterday with the purpose of studying plans to develop the harbor of the Prussian city of Harburg, situated on the south arm of the river Elbe, opposite Hamburg. Harburg's commerce has been growing rapidly owing to the over crowded condition of Hamburg's harbor, and Harburg therefore is building extensive harbor improvements and deepening the water to twenty-nine and a half feet, whereas the depth of the so-called Koehlbrand, connecting Harburg with the Elbe opposite Altona is limited by contract with Hamburg to nineteen and a half feet. The contract was made twenty years ago when ocean going steamers were of much lighter draught than they are now. Harburg is anxious to have the Koehlbrand deepened to accommodate the largest craft but the stream lies in Hamburg's territory and that city is unwilling to see her Prussian rival placed in a position to compete with her port. The Prussian committee is now trying to negotiate an agreement permitting the dredging of the Koehlbrand to the required depth.

ENGINEERS SAID TO HAVE BEEN CALLED OFF BOATS.

Detroit, April 4.—The Detroit News says: Engineers engaged in fitting out package freight steamers on the great lakes have been called off the boats by the Marine Engineers' Beneficial association, owing to the refusal of the owners to employ three engineers instead of two on package freighters of 3,000 tons and upward.

KILLED BY FALLING TREE.

Barron, Wis., April 4.—Albert Klimer of Maple Grove, 25 years of age, is dead. He was struck on the head by a falling tree a week ago. He was a son of George Klimer, an old resident.

REPUDIATED AND SCORNED LEADER OF ZION AND MAN WHO NOW CONTROLS ITS DESTINIES

ALEXANDER DOWIE. WILBUR G. VOLIVA.

John Alexander Dowie, first apostle of the Christian Catholic Apostolic church in Zion, wires from Mexico that he has treated with contempt the powerless allegations of his opposition by six of his overseers, headed by Voliva. Late Tuesday night a telegram was received from Dowie by Judge Barnes, head of the law department at Zion City, ordering him to revoke the power of attorney that Dowie had given to Overseer Voliva, the present head of Zion City. Judge Barnes was ordered to confer the power of attorney upon Fielding H. Withite, secretary of Paradise Mexican plantation, Dowie's latest venture. In the telegram Dowie said that he was starting for the City of Mexico and that he expected to be in Zion City early next week.

RAILROAD VALUATION

In Each State Should be Fixed by an Act of Congress

Empowering Some Department to Ascertain Inventory Value.

Washington, April 4.—By unanimous vote today, the National Association of Railway Commissioners adopted the resolution of Commissioner B. H. Meyer of Wisconsin, offered yesterday, that congress should authorize and direct the interstate commerce commission or some other department of the government to ascertain the inventory value of all railroads in the United States and to fix a valuation on the railroad property of each state separately. Further consideration of the report of the committee on railroad taxation presented yesterday, was postponed until the next convention. Supplementary to the report of the committee on uniform classification which was adopted, that committee through Ira B. Mills of Minnesota, its chairman, urged upon the members consideration of the question of the simplification of tariff sheets. The matter was referred to a committee for report at the next convention. It was declared that uniform classification would do away with a great deal of complicity in the rate sheets and also with hundreds of thousands of overcharges.

Much interest attached to the report of the committee on amendment of the act to regulate commerce which specifically takes the view that congress has the power to exercise the legislative functions of fixing the standard of freight charges and then of delegating to a commission the duty of carrying out the legislation in that regard.

The concluding paragraph of the report was as follows:

In conclusion, your committee desires to repeat and to emphasize the recommendations heretofore made by this association and to urge the endorsement at this convention of such legislation as will so enlarge the powers of the interstate commerce commission that it shall have authority to correct any rate regulation or practice in relation to the transportation of interstate commerce which may be found, on investigation to be unreasonably or unjustly discriminatory and to substitute a just and reasonable rate, regulation or practice in lieu thereof, and that its orders in relation thereto, shall become effective. Such legislation, however, shall carefully preserve to the carrier the protection by the courts of all its rights under the constitution."

The report was passed unanimously.

THE KINDERGARTENERS HEAR MANY ADDRESSES.

Milwaukee, April 4.—Addresses of welcome and matters of a routine nature took up most of the forenoon session of today's International Kindergarten union convention. It was decided to take up the question of establishing the kindergarten system in Japan at one of tomorrows sessions.

The nominating committee today added the name of Miss Stella Wood of Minneapolis, for the office of corresponding secretary.

A parents' conference, presided over by Mrs. Mary B. Page was the feature of the afternoon session. Mrs. Lynden Evans of Chicago, discussed "The training of the non-professional woman and the value of her influence." Mrs. Porter Lander McClintock of Chicago, addressed the convention on "How can home and school co-operate to acquire a higher standard?" which was followed by a discussion by Rev. H. H. Jacobs of Milwaukee.

PONTIAC HAS $120,000 FIRE.

Pontiac, Mich, April 4.—Fire today completely destroyed the buggy and wagon factory of R. D. Scott & Co., and seven residences, occupying half a block, causing a total loss of $120,000. The fire is believed to have been of incendiary origin. No one was injured.

J. L. WASHBURN VICE PRESIDENT

Minnesota Bar Association Elects Officers at Annual Meeting.

Minneapolis, April 4.—(Special to The Herald.)—The Minnesota Bar association held its annual meeting in the city hall yesterday with a larger attendance than usual and a notably increased enthusiasm. The committee, of which Rome M. Brown, a Minneapolis attorney, is chairman, reported that it had been successful in obtaining the next session of the American Bar association for Minnesota and that this meeting would be held in St. Paul. In consideration of his services in this regard, the state association elected Mr. Brown the president.

Other officers elected were: Vice president, J. L. Washburn, Duluth; secretary, Charles W. Fernham, St. Paul; treasurer, W. H. Yardley, St. Paul.

Board of governors: S. D. Catherwood, Austin; Wilson Brost, Windom; A. V. Rieke, Fairfax; Stiles W. Burr, St. Paul; H. V. Mercer, Minneapolis; Jed L. Washburn, Duluth; C. A. Fosnes, Montevideo; A. P. Blanchard, Little Falls; C. A. Nye, Moosehead.

RUSSIA ASKS

Reconvention of The Hague Conference the Coming Summer.

Washington, April 4.—Unexpectedly yesterday the Russian government made another movement toward the reconvention of The Hague conference, when Baron Rosen, the Russian ambassador presented to Secretary Root a proposal for the reconvention of the conference at The Hague early in the coming summer, and indicated that the Netherlands government had assented to the proposal.

HARD FOR WITNESSES

To Make Any Progress in Hearings on Ship Subsidy.

The Committee Catechises Them in Rapid and Annoying Way.

Washington, April 4.—Ship subsidy hearings were begun today by the house committee on merchant marine and fisheries. Rough weather was struck at once by reason of the cross fire and controversies of chairman and committee members talking, with the endeavors of witnesses to get themselves understood. First came John McNeill, past national president of the Boiler Makers' union, in favor of the bill. Mr. McNeill learned his trade in the shipyards on the Clyde and said he had traveled from one end of this country to the other in his official capacity, but it took him some time to get launched into his argument by reason of the many questions which members of the committee submitted. Finally he appealed to the chairman. He was nothing but a plain working man and did not wish to cope with the professional legislators he saw around him. He simply wanted to state that the men who actually build the ships in this country were in favor of the ship subsidy bill. He discovered the poverty of the English workmen and pleaded with the committee to stand out against the deterioration of American conditions to the same level.

That both sides might be heard, George L. Duvall, chairman of the ship subsidy committee of the New York Merchants' association, was next allowed to state his name and official standing. He had no more than got these facts in record, when Representative Humphrey of Washington began to catechise him at an exceedingly rapid rate. Mr. Humphrey stopped long enough to explain to the committee, after he had asked a dozen questions, that he wanted to show that Mr. Duvall was simply representing foreign shipping interests. This Mr. Duvall hotly denied. It was at this point that practically every member of the committee endeavored to express himself on the manner in which the witness was being treated, either in favor of or against the method pursued, and Temporary Chairman Minor vainly called everybody to order and called everything and everybody out of order.

Finally it was concluded to allow Mr. Duvall to put himself in the record as he saw fit. He said he did not wish it understood that he or the interests he represented were opposed to ship subsidy, notwithstanding they had opposed every bill of that character. The opposition was based on provisions of the bill which, it was believed, would permit of some of the subsidy getting into the hands of foreign shipowners. With several amendments the association would support the bill. These amendments were later presented.

The important one would permit the postmaster general to enter into foreign mail contracts with foreign ships, pending the entry of American ships into the service, at such increased rates of compensation as would aggregate half the amount of the subsidy proposed in the bill for this service performed by American ships.

Lengthy discussion followed the offering of these amendments, one of which related to the tonnage tax provision of the bill.

SIX INJURED IN WRECK.

Richmond, Ind., April 4.—A special train on the Chicago, Cincinnati & Louisville road was wrecked here early today, as the result of a cave-in. Six were injured.

DEPEW DECLINES.

New Haven, April 4.—The declination of United States Senator Chauncey M. Depew to stand for re-election to the Yale corporation was announced today, from the office of secretary of the university.

GOVERNOR GENERAL AND WIFE OF CANADA SPEND THE NIGHT AT THE WHITE HOUSE

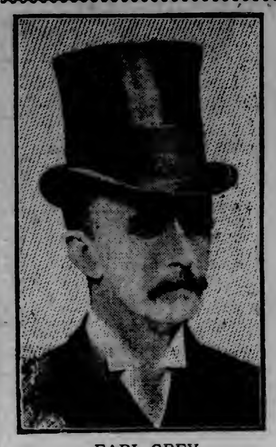

EARL GREY.

COUNTESS GREY.

Washington, April 4.—President Roosevelt gave a dinner at the White House last night in honor of the governor general of Canada and Countess Grey and their party. The visitors arrived here from New York in the evening and went directly to the White House, where they were overnight guests of the president. They will remain in the city for several days and will be entertained by the British ambassador and Lady Durand and other friends. At the dinner last night the table decorations were Bridal and Golden Gate roses.

UNIONS ARE VICTORIOUS

Satisfactory Agreement Made With the Traction Company at Oakland.

Oakland, Cal., April 4.—At 3 o'clock this morning, the Car Men's union unanimously adopted the agreement reached yesterday between its leaders and the representatives of the street car company. Under the new order of things the traction company recognizes not only the union but grants all discharged employes the right to appeal before the directors of the corporation through the union. All discharged employes who secure reinstatement through appeal are to receive full pay for time lost between date of discharge to date of return to work.

In future the company will place bulletin boards in all car houses for use by the union, and trippers will be paid for a full hour's work even is they make but a portion of a run. During the time motormen and conductors are giving instruction to students they will receive 25 cents a day in addition to their regular wages.

The present wage scale will remain in effect until January, 1907.

MANY SEATS SOLD FOR BOXING TOURNAMENT.

San Francisco, April 4.—At Mechanic's pavilion the boxing tournament of three nights for the national amateur championships will begin tonight. The sale of seats has been so large that the there is very little doubt but that the pavilion, big as it is, will be filled to its capacity. Everything points to a most successful tournament—the best of its kind ever held under the rules of the amateur athletic union. It is expected that there will be twenty-five three round bouts tonight. With the large entry list it will be necessary to pull off that many bouts each night of the tournament. Eddie Graney will be referee.

ANOTHER IS FOUND ALIVE

Miner Taken From French Mine After Twenty-Five Days.

Great Excitement and Exasperation Among the Miners.

Lens, Department of the Pas De Calais, France, April 4.—Another living survivor of the mine disaster at Courrieres, March 10, was discovered this morning and brought out of the pit.

The finding of another miner alive, after twenty-five days' entombment, caused intense excitement. The man was found in Pit 4 of the Sullivan vein. He was in good condition. According to his first statement, this man, Auguste Berton, suffered less than the preceding rescued men. He is 32 years old, and was born in the same place as Nemy, the leader of the thirteen men rescued March 30. As the news spread throughout the region it caused extreme exasperation against the engineers who have been directing the salvage work. M. Leon, the state engineer, when he arrived at the pit, was surrounded by a crowd of people, who cursed and swore at him, one woman going so far as to strike the engineer.

Berton was found in the following manner:

One of a party of salvage men was working in the mine this morning, when he felt the touch of a hand on his shoulder and a man, who turned out to be Berton said: "I am saved."

The alarm was given, Berton was taken to the pit mouth, doctors were summoned and Mme. Berton, the wife of the rescued man, was sent for and an affecting meeting occurred. Berton, who was covered with a layer of coal dust, described his experience as follows:

"I was working with my cousin when an explosion occurred and we became separated. Afterwards, alone, I groped about in the darkness, trying to find an outlet. I first found a dead horse, but was unable to eat any of its flesh. I found some lunch bags that had belonged to men who had been killed by the explosion and I lived on the food I found in them. I suffered from cold and took clothing and shoes from the dead. I also found three watches and twenty-four sous. At one time I gave up hope and tried to commit suicide by opening a vein. I slept ten times and tried to count the days, estimated that eight days had passed since the explosion."

When the engineers came up from Courrieres pits at noon today they were attacked by a crowd of women, crying: "Death to the murderers." They were rescued by a squadron of dragons. The people are intensely excited. They believe that there are other men alive in the mine and serious disorders are threatened.

A thousand women are thronging about the pit mouth and are forcing the barriers. The troops and gendarmes are trying to control the situation.

Salvage parties went down this morning to explore Pit No. 4, but up to 10:30 p. m. they had not discovered any other survivors.

VIRGINIA'S FIRE LIMITS.

Ordinance Amended So as to Include One More Block.

Virginia, Minn., April 4.—(Special to The Herald.)—The ordinance extending the fire limits to Central avenue was amended at its second reading at the council meeting last evening to include one more block, making three altogether. The property owners along the avenue are nearly all in favor of the extension. A petition was received from Central avenue property owners asking for extension of the water mains several blocks.

It was decided not to purchase the lot adjoining the city hall property, as the condition of city finances would not warrant the expenditure at this time.

The Great Northern Railway company finally replied to the city attorney concerning the property desired for bridge purposes, near the depot. It claims that it has been unable to secure title to the strip desired, because the Virginia Lumber company has made no definite offer. W. H. Cook recently stated that his company had made a definite offer more than a year ago, but as yet had received no reply.

It was decided that the mayor and council and committee of Chestnut street property owners would depart for Minneapolis on April 18 to investigate the different kinds of paving and decide upon the most suitable material for Chestnut street.

AERONAUT IS MISSING

Paul Nocquet's Balloon Found on Beach Late at Night.

Tracks in the Sand Indicate That He Landed Safely.

New York, April 4.—The balloon in which Paul Nocquet, the sculptor, made an ascension late yesterday, was found at 10 o'clock last night on Jones' beach on the south shore of Long Island. Capt. Austin of the life saving station reported today that the balloon had apparently landed on the beach, where it had been dragged along some distance in the sand. Tracks about the balloon seem to indicate that the aeronaut had survived his flight.

Near the spot where the balloon was discovered there are a number of cottages and shanties, to any one of which Nocquet may have gone for refuge for the night if he alighted safely.

The crew of the Jones' beach life saving station were out this morning searching for any further traces of the missing aeronaut.

The balloon was last seen before it disappeared in an easterly direction, over Long Island, at dusk last night, and friends of Nocquet feared that he had been carried out to sea. Members of the Aero club, however, expressed the belief that Nocquet had made a successful descent with the aid of his parachute before the balloon reached the seashore.

A later report from the captain of Jones beach life saving station told of the finding of several buttons in the car on the beach. On the sand about the balloon were scattered several newspapers and other articles from the car, the newspapers having been taken along to be torn up and cast out while the aeronaut was taking the direction of the wind.

Paul Nocquet has made many daringly successful attempts at aerial navigation. It is not as an aeronaut alone that Nocquet has attained distinction, however. He is almost equally well known as an author, sculptor and an artist. Wide attention recently was attracted to his work as a sculptor by a bronze figure of President Roosevelt, entitled "A Presidential Vacation." This figure represents the president dragging a bear by the ear, while in his right hand he holds aloft a club. Comment upon the figure was diversified, but the efforts of the artist pleased the president, who sent him a complimentary letter.

Nocquet was born in Brussels, in 1877, and at the age of 17 studied painting under Jean Portaels. Soon afterwards he turned to sculpture, and at the age of 20 won the grand prize of Belgium, which gave him a three-years' fellowship in Paris. In Paris he also became interested in aeronautics, and before he came to this country had come to be considered one of the most daring members of the Aero club of France. Two years ago he planned to attempt to cross the Atlantic ocean in a balloon, but was deterred by friends.

Among Nocquet's well-known works in sculpture are "Effort" and "Football Players," which have been presented to Columbia university. He was awarded third prize for a bronze door for the naval academy at Annapolis.

Search for the missing aeronaut proceeded steadily, but up to afternoon, no trace of him had been found.

FRENCH PROGRAM

For Observance In the Burial of Paul Jones at Annapolis.

Paris, April 4.—Foreign Minister Bourgeois has written to the American embassy, giving the program of the French government's participation in the burial of the body of Admiral Paul Jones, at Annapolis, April 24, and furnishing a list of the distinguished naval personages assigned to take part in the ceremonies. The French cruisers will arrive at Annapolis, in division formation, April 20, under the command of Rear Admiral Campion, who will be on board the flagship Marseillaise, with Capt. Gueprate and twenty officers; on board the Conde will be Capt. Biguet, late naval aide-de-camp of Former President Loubet, and seventeen officers, and on board the Aube, Capt. Lefevre and twenty other officers. The admiral's staff will consist of five officers, headed by Capt. Batelle, chief of the naval staff of the ministry of marine.

THE DRY DOCK DEWEY PASSES VALETTA, MALTA.

Valetta, Malta, April 4.—The United States dry dock Dewey and her convoys, bound for the Philippines, passed here at noon today and reported all well on board.

Washington, April 4.—The navy department today received a cablegram from the commander of the Potomac, the tug with the Dewey, as follows:

"Tuesday, 6 p. m., N. lat. 36.45; long. 15.45, E. The Potomac has been into Malta and has now sailed for Port Said."

A RUSSIAN BANKER ENDS HIS EXISTENCE.

St. Petersburg, April 4.—The body of Heinrich Block, a banker, was discovered at his residence today, where he had hanged himself. Block first introduced into Russia on a large scale the American method of advertising. He was engaged principally in the sale of lottery bonds on the installment plan, his own fortune having been based on his luck in drawing a capital prize of $150,000. In every city and town in Russia his name was painted in large letters on the dead walls of the buildings. It is intimated that Block was heavily committed on the bourse, and that the investigation into his death will develop a big bankruptcy.

WELCOME IS THE BEST CHEER.

DEFECTIVE PAGE

DULUTH WEATHER REPORT. Partly cloudy tonight and Thursday. Minimum temperature tonight close to 25 degs. Warmer Thursday afternoon. Variable winds, becoming southerly.

Easter and Confirmation Suits in the Boys' Shop!

High grade blue and black materials in three piece double-breasted, two-piece double breasted, Norfolk, bloomer or plain pants styles. Dressy blue serges, lustrous black clays. Rich Australian wool thibet. Suits of character for boys and young men from 8 to 20 years—

$5, $6.50, $7.50, $8.50, $9.75, $12, $15, $16.50, $18 and $20.00.

The Oak Hall Special Suit for School Wear With Two Pairs of Trousers.

These suits are made expressly for Duluth wear with double-breasted coat and one pair each of knicker and straight trousers, and are in light and dark shades and patterns in tweeds, cheviots and cassimeres. They are strongly made and guaranteed in every detail. Price only—

$5.

Boys' Easter Hats, Boys' Easter Shirts, Boys' Easter Neckwear.

THE DAYLIGHT STORE.

Oak Hall Clothing Co.

331-333-335 W. Superior St.

ARM WAS CRUSHED.

Northern Pacific Switchman Meets With Painful Accident in Railroad Yards.

Theodore Wotvick, a switchman employed by the Northern Pacific railroad, had his arm crushed while working in the yards at the foot of Second avenue west ,about 10:30 o'clock this morning.

He was taken to St. Mary's hospital where the arm was amputated at the elbow.

JOB LOOKS ATTRACTIVE

Ole G. Larson Files for Republican Nomination for Sheriff.

Fourth Candidate to Enter Shrievalty Contest This Year.

Ole G. Larson, steamfitter, residing at 920 East Fifth street, has caught the fever. He filed this morning for the Republican nomination for sheriff. Four years ago he had a similar attack along with nine others, at which time the race was between W. C. Sargent and William W. Butchart, the latter winning out in the primaries by just five votes.

Mr. Larson is pretty well known in labor circles and it is intimated that his entrance into the shrievalty fight may mean the loss of some labor votes to the other candidates.

The candidates for the Republican nomination four years ago, in the order of the vote they received, are as follows: W. W. Butchart, 1,379; W. C. Sargent, 1374; W. J. Bates, 1,153; John T. Armstead, 1,066; C. M. Burnett, 797 John A. Healey, 739; Ole G. Larson, 598; John R. Mcining, 531; Archie Phillips, 334; H. C. Kendall, 190.

The real significance of Mr. Larson's again becoming a candidate for nomination has not yet developed. It is understood that two years ago he supported Mr. Armstead in his losing fight against Mr. Bates.

There are now four candidates in the field, three of whom, John T. Armstead, Jack Miles and O. G. Larson, have filed. Sheriff W. J. Bates has not yet filed, but he says he will do so when the proper time comes.

Some are predicting that there will be as many candidates for the Republican nomination for sheriff this year as there were four years ago. Two years ago it was a three-cornered fight between Amstead, Bates and Miles.

ASK RECEIVER FOR ZION CITY

Officers of Church to Guard Against the Return of Dowie.

Chicago, April 4.—It was decided today by Overseer Voliva of Zion City, that in view of the announced return of John Alexander Dowie from Mexico, and his declared intention of making a fight against the action suspending him from office, that the present overseer shall be appointed receiver of the church of Zion and of all the public properties standing in the name of the church. The courts will probably be asked to name Voliva as receiver, within the next few days. It was also asserted by officers of Zion City that if Dowie returns, and commences legal action against the present officers of the church, or attempts to oust them, they will cause his arrest and prosecution on the charge of misuse of funds.

Voliva, today, acting under the power of attorney he holds from Dowie filed in the office of the county recorder of Lake county, an assignment to Deacon Alexander Granger of all the annuities and bequests that have been made to Dowie and are still unpaid.

First Visit in Twenty Years.

Mrs. C. P. Hemstead of New Haven, Conn., arrived this morning for a several days' visit with her brothers, J. P. Johnson, clerk of district court, and W. C. Johnson, bookkeeper for the Van-Dusen-Harrington company. It has been just twenty years since Mrs. Hemstead made her first visit to Duluth and she notes with a great deal of interest the important changes that have been wrought in those years at the Head of the Lakes.

Pioneer Woodsman Breaks Down.

Louis Setter, one of the pioneer axmen in the Northern Minnesota pineries and known far and wide throughout the camps for his strength and skill, is being held in custody by the county authorities to be examined for insanity. Setter's condition is attributed to a general breaking down after so many years of strenuous life. For some time he was employed by the Swan River Logging company and of recent years has been tie-making for the Powers-Simpson company. He is commended by his former employers as a man of good habits and probably the best woodsman in this part of the country.

WILL GIVE CITY MORE PRESTIGE

County Auditor Halden Comments on Coming State Convention.

"We believe it will be a very good thing for Duluth to have the state Republican convention here this summer," said County Auditor Halden, who returned this morning from St. Paul, where he did some missionary work among the members of the Republican state committee. "This convention will give Duluth added prestige in the Southern part of the state and will give many of the people down there, who do not yet know about the city, an opportunity of making a visit and finding out that Duluth is something more than a pile of rocks.

"It is a somewhat unusual thing to pull a state convention away from the capital city, and to Mr. Dunn is due a great deal of the credit for bringing it to Duluth. He worked hard and enthusiastically for this city.

"The Minneapolis members did the graceful thing and showed their good-will toward Duluth by changing their votes for this city as soon as the first ballot was taken. The fact that the fellows who voted for St. Paul immediately came over and agreed to make the Duluth choice unanimous was the best indication of the harmonious spirit prevailing. "All the Duluth Republicans need to do now is to pray for good weather for the convention days in June."

FORGER CAUGHT AFTER SEVEN YEARS

Identity of Former Horse Buyer for English Army is Revealed.

New York, April 4.—A scandal dating back to England's preparations for the Boer war was recalled to life today in the arraignment of George L. Jordan, who disappeared in this city seven years ago while buying horses for the use of the British army in the Boer war. Jordan was arrested last night charged with forgery in the first degree, having been indicted in 1899 for the forgery of a promissory note for $20,000. He escaped arrest and the police supposed he had left this country.

During the seven years of his disappearance, Jordan had been living in New York city. He concealed himself by growing a full beard, changing his name to that of Mark Deny and living as an American business man. He went into the real estate business and prospered, it is said. It was this business, according to the district attorney's office, which led to Jordan's betrayal last night, for he had confided to a customer the secret of his identity and this customer, after a quarrel with him over business matters, went to the district attorney with the information which led to his arrest. The prisoner today admitted his identity as Jordan and was sent to the Tombs in default of $25,000 bail.

Prior to the alleged forgery he was a regularly accredited agent of the British government. Of a dashing military bearing and with good letters of introduction from England, he was a guest of several of New York's best clubs. He is 60 years old.

ASPHALT AGENT BRIBED THREE

Barber Man Gave $2,600 to Green Bay, Wis., Aldermen.

Green Bay, Wsi., April 4.—District Attorney S. Cady achieved a notable triumph in the first case of wholesale graft prosecutions threatened, when pleas of guilty were entered today by Charles M. Carpenter of Chicago, general agent for Wisconsin for the Barber Asphalt company, on three counts alleging bribery. Carpenter stated on the witness stand, that in securing contracts awarded in November, 1901, for asphalt pavement, he gave bribes aggregating $2,600 to three Green Bay aldermen. He testified that he understood that of this amount, Albert L. Gray and Henry Porth, both recently resigned from the council, received $1,600 and $400 respectively, and G. O. Schwartz, recently convicted for subornation of perjury, $600. Carpenter declared he was the victim of a hold-up. Bribes, he testified, were paid out of his own pocket, and that the Barber Asphalt company had no knowledge of the transactions. Carpenter paid a fine of $1,000 and costs of $100.

A COUPLE OF SCARECROWS

By Philip Verrill Mighals.

(Copyright, 1906, by Joseph B. Bowles.)

Leslie Forrest went to bed a peaceful nomad, and awoke a rebellious farmer.

At first he knew nothing at all of the germ of war that slumbered under the ample folds of his yellow pajamas. He lay in his bed reflecting, a letter in his hand, and his knees upheaving the coverlet to form two rival fuglyamas.

"Your uncle James is dead, and you are his heir to the Black Oaks farm—" was all he had read of the letter.

Visions of meadow and stream, of hillside cool beneath majestic trees, the gray of a lichen-feathered wall, o'ergrown with berry brambles, the wide-spreading house, outstretching arms of hospitality, and the curving path that skirted the ancient well on its way to the veteran gate—that never shut, but merely stood knee-deep in the grass—came over his mind from a "bare-foot" time of long ago.

This mood was merely reminiscent, however, and not at all to be construed as a consent to become the owner of a farm.

"On the whole," he ruminated, scratching at the bottom of his foot, and thereby causing a fearsome commotion among the coverlet fuglyamas, "the place is good to have if only for a home—a sort of retreat. And then if ever I should get married—Well, let's see what the rest of it says."

He resumed his letter:

"Heir to the Black Oak farm, including the Hilltop addition and a legacy of $25,000, provided you marry Abigail Umatilla Smeethers, a much-removed family conection. In the event of your refusal to wed the said Abigail, etc., you to inherit the Black Oaks and she to have the Hilltop and legacy—

"Now, hang Abigail Utility Smeethers!" ejaculated Forrest, bounding out of bed and sweeping the coverlet fuglyamas into space in a tidal wave of blankets and sheets. "It's perfectly idiotic! It's the kind of stuff you read about! Abigail Curlpapers Giddygreens! No, you don't uncle Jeems, not on your daguerrotype. She can have the Hilltop addition, and— Now why in thunder did he have to give her the whole bank? Twenty-five thou— I think I'd like—but no!—not with Abigail. No, Abby, go thy Smeethers ways, in peace and curlpapers!"

He danced the prelude of a marvelous snakentine gyration, and sat him down on the edge of the bed to scratch at the bottom of his foot again. The rebellion was stated and working well.

"Heigho!" he mused, as with hands on his knees, he looked with winkless eyes on the common design of the carpet. It's just the luck—it always goes about that way—and just as a fellow is actually taking an interest in the loveliest girl in the universe, and begins to think he'd like to settle down.

Here he grew quite as sentimental and retrospective as is possible to any man in pajamas.

"Wasn't she charming!" he exclaimed, in delight. "Such dear brown eyes! Such hair—it looked like what?—like raven-colored skeins of silk. Such spirit and genius of expressing herself. And yet a touch of sadness, too. I wonder why she wouldn't dance—She said she liked it. Well, perhaps we made better progress at geting acquainted as it was."

He was silent a moment.

"Miss Rockland—rather fine. I wonder what her first name is? And I don't know where she lives, or anything about her. That's the trouble with a formal introduction at a hop anyway."

Slowly investing himself in conventional attire, and fluctuating between rhapsodies on his unknown queen, and railleries on Abigail, Forrest went off to his breakfast at last. Later he took the boat for Cornfield and the Black Oaks farm.

"I'll look the place over for a couple of weeks," said he, "and then I'm going to hunt Miss Rockland up, or squander my youth and fortune in the effort.

Three large crows were stalking about and cawing in a field that belonged to the Hilltop addition one morning as Forrest came forth from his farmhouse. He saw them out of the corner of his eyes, the same way that he saw the woman who walked about the place from time to time.

That Abigail would come to fetch him away, or, maybe, that he should inadvertently wander down through the vale into her possessions and there be trapped and wed in spite of himself, was a constant fear with Forrest.

Abigail, he reflected, appeared aggressive, progressive and acquisitive. She walked about her acres on the opposite hill with a certain vigor and sure-footedness, that were very suggestive, he thought.

On her head, she wore a bonnet that looked like a section of blue stovepipe, and hid her face as if it were deep in a tunnel and peering forth. This, and the calico dress, secured at the waist loosely were "ear-marks" of an Abigail every time, the young man asserted.

As he glanced at the crows this particular morning, he saw her come and frighten them away. They alighted across the creek in his field of oats.

"Tut, tut, Abby!" he said aloud, "I hanker not for crow."

When she turned, he went to the hill and heaved a rock at the birds. They settled again on the Hilltop property, whence, in half an hour, Abigail "shooed" them again to the field of her neighbor.

"Confound her impudence!" said Forrest. "I don't care now if she does see me. I'll go right down now and bounce her saucy black scoundrels." She was standing in her field wilfully. "No, I don't care if she does see me," he repeated. But perhaps he did, at least in that particular garb, for he donned a ragged coat and a crumpled hat before proceeding along the hill. "I think, maybe, she won't be so anxious to get me," he mused, "if she thinks I'm a blooming hobo."

But why should the spirit of Forrest be proud? The woman across the way was so very far from wanting to get him as even to avoid her fields if she thought him abroad in his. She trembled daily lest he come to her door, or across the creek, to pour a $25,000 tale of love and adoration in her startled ears. She had long before concluded, with every indication of logic, that she hated this person, suggested as he was in the will of her ancient distant relation, yclept Uncle James, as a suitable future husband. And now, to add further insult to the injury caused by his presence on the opposite farm, he drove his wretched crows into every field she had. This specified morning found her flushed, angry and determined, hence her obstinate stand against the birds.

"Oh! oh! my Abby!" chuckled Forrest. "you undertake to make a scarecrow of yourself, I see. Well, my doting Giddygreens, I should very much enjoy removing my hat in acknowledgment of your eminent fitness, only I fear you'd think me proposing. But if you can be a scarewoman, I can also be a scareman, which same kindly remember."

He planted himself on the slope, and the crows went off in dismay.

There stood the two, distantly glaring at each other, and telegraphing hate-messages along the flimy lines of web that spiders had stretched between.

"This will never do," mused Forrest. "I'll fetch a proxy, that'll make her wild." Forthwith he proceeded to build a regulation scarecrow, of masculine mein, that flapped its sleeves in the wind in a vacuous ecstacy.

Was Abigail so disconcerted? No, not Abigail. She caused to be erected a female scarecrow, on the hill that was hers, with a bonnet on its head, and a string about its slender, unbending waist. It too waved its armless sleeves.

Now was a strange duet enacted, that was wrought by the zephyr that wafted through the vale of the creek and weaved about the hills. Toying with the scarecrows from behind, the breeze would lift the sleeves, first of the scarewoman, next of the man, extend them forth towards each other, on the hills, in a shocking and palpable invitation to "come." If the zephyr were strong it would lean the scareman forward and nod his head in gallantry, and then go about and bend the woman sweetly, and move her bonnet in a manner quite coquettish.

To say that the owners of the figures were indignant would be utterly inadequate; they were right down mad and outraged. They were also ashamed to pull the wooing figures down, for that would be indeed a confession that the spooning antics had been noticed. At the end of a week the zephyr had loosened the joints of the scare-couple to such an extent that the their frantic efforts to embrace across the vale were nearly equaled by their shameless bowing and scraping from morning till night.

Abigail meditated flight. Forrest thought of suicide, and of slipping across in the night to do a personal violence on the scarewomann with an ax.

"As soon as the hay is in," he muttered, "I'll get away from this and go to seek Miss Rockland."

Early one morning, while the various preliminaries of a thunder storm were being completed, young Boreas, the blustering brother of Zephyr, came tearing up the creek vale and issued forth at the top as a whirlwind, that scudded hither and yon, and up the hills and down. When he had gone, the landscape was utterly innocent of scare-people—hats, bonnets and all.

Forrest was late upon the scene. "Thank goodness!" he said aloud, "the storm pulled the scare-Abby out by the roots." Then he added, as he took in the lay of the country, "Hello! the dogone wind has leveled our Beau Brummel too. He walked to the place where the bean had flourished and found only a hole in the ground.

Down to the creek and through enfolding willows Forrest went. Coming at length to a little clearing, he leaped the brook—to find himself face to face with Abigail, who likewise sought her departed "crow."

"What!" he cried, "you—Miss Rockland!"

"Oh—why—you—Mr. Leslie?" she answered.

"My name is Leslie Forrest," then said he, his face aglow with pleasant emotions.

"Oh! and mine—is Umatilla Rockland Smeethers—but I—I sometimes leave off the latter part," she said; and a merry twinkle and a blush began at her eyes and went all over her witching countenance.

Glancing towards the willows, in embarrassment, perhaps, the two young people suddenly discovered the scareman and the scarewoman, standing together against the trees, an armless sleeve of the bean flabbily wrapped about the lady's waist and her bonnet drooping coyly.

IF YOU KNEW

What we know you would always say "Schlitz beer" when you order. If you could visit our brewery—as thousands have done—you would insist on the beer that is brewed here.

You would want a beer clean—as ours is. You would want it filtered and aged as we do it. You would want to know that every bottle is sterilized—that it is pure—as is every bottle of Schlitz.

Ask for the Brewery Bottling.
Common beer is sometimes substituted for Schlitz.
To avoid being imposed upon, see that the cork or crown is branded

Schlitz

Phone Zenith 358
Jos. Schlitz Brewing Co.
35 East Railroad St., Duluth

The Beer That Made Milwaukee Famous.

Capt. Debbonaire

By Paul Gilmore—Lyceum tonight.

PRESIDENT ANSWERS OPERATORS' REQUEST.

Columbus, Ohio, April 4.—John H. Winder, president of the Ohio Operators' association, gave out a letter he received from President Roosevelt today, at Charleston, W. Va., in which the president answers the request for a commission to be appointed by him to settle the miners' strike. The president writes:

"To appoint a commission to meet with the miners and operators, as you request, would necessitate action on the part of congress. As yet I am not prepared to say what action I personally will or can take in the matter."

SWIFT PASSES FAIR NIGHT.

Boston, April 4.—E. C. Swift of Chicago, who is ill of pneumonia, passed a fair night and his general condition today was about that of yesterday. The crisis in his sickness is expected tomorrow.

BAYHA & CO. Complete Housefurnishers, Second Ave. W. and First St.

Solid Oak Center Tables

With 18-in. Top 89c

With 20-in. Top 98c

Solid oak; royal quarter-sawed finish; similar in style to cut; shelf at base; splendid value these; better have one.

Some Splendid Comfort Rockers

$1.98

A new style Rocker just in; solid golden oak or mahogany finish; cobbler seated; carved backs; good and strong; well made and finished.

Complete Housefurnishings Sold on Easy Payments.

NEW SPRING STYLES

This store invites an inspection from every man and woman in Duluth and vicinity of the truly splendid line of footwear we are now showing

FOR EASTER

Comprising a collection of the season's nobbiest creations in Shoes, Oxfords and Slippers for men, women and children.

WHITE CANVAS Oxfords for women and children are in.

Trust your feet to our care—we have the stock and the styles.

WIELAND'S

123 WEST SUPERIOR STREET.

A. B. SIEWERT & CO.

Lonsdale Building.

We have made extensive preparations for Easter.

Gentlemen's Fine Neckwear, Hats, Gloves, Shirts and Waistcoats.

EXCLUSIVE HATTERS and FURNISHERS.

304 West Superior Street.

French & Bassett
DULUTH. MINN.
First Street and Third Avenue West, Duluth, Minn.

COMPLETE HOUSE FURNISHERS

Morris Chair
Price
$5.00

Large strong Morris Chairs complete with reversible corduroy cushions, in the best colors. This is the sort of chair priced at $8 in the ordinary store.

$5.00

Easy Payments

Everything for housekeeping is sold here on very easy payments and terms will be arranged to suit your convenience on any amount.

Prices 10 to 20 per cent lower than other stores.

WE WANT YOUR TRADE.

This Seat $2.75

Large and well built Roman seats in golden oak, weathered oak and mahogany finish. Please compare this with the $6 seats in other stores.

This Set $15.00

A handsome, well built and well finished set, consisting of dresser, bedstead and commode.

We ask you to compare these fine new sets with those at $25 in other stores.

PREJUDICE TOO STRONG

Dr. Arthur Smith Talks of American Pride of Race.

Tells High School Students There Are Others Worth Studying.

This morning in chapel, Rev. Dr. Arthur Smith, who has lately returned from thirty-four years of missionary work in China, spoke to the students of the high school on Oriental as compared with American civilization. Dr. Smith has a very great respect for the wisdom of the little yellow and brown men of the East, and he gave the school some new and interesting ideas of them. He said in part:

"One of the greatest evils in America today is race prejudice. In no other country on the face of the globe is it so strongly developed as in the United States, though this, of all countries, ought to be the most free from it. There is a mistaken idea in this nation of ours that because we happened to find a great and resourceful continent, we are the greatest people on the globe. When our forefathers established themselves on this continent they began the crowding out of the Indians. Since then, by force, by theft, and by intrigue, we have deprived the original inhabitants of everything they had, and finally shut them up on reservations. Then, in order to help us till and develop the great continent we had stolen, we imported thousands of negroes from Africa. They worked well under the yoke of slavery, until the great war, and since then have been oppressed by an overwhelming prejudice.

"The American who goes abroad carries this same supercilious, superior air with him. The attitude of the American towards the Filippino is, 'Come here, you dirty little nigger, and learn how to live.'

"A little knowledge of outside countries ought to take a good deal of this superciliousness out of the average American, and it generally does. Take the Chinese empire, for instance. Its history goes back to the first dawn. It was my privilege last year to stand near the grave of Confucius. Looking about me I saw fields which had been tilled for over 2,000 years, still yielding even more abundantly than some of the newer districts farther north. This great nation of peculiar people has existed in one spot ever since history began, without wearing it out.

"I could not help comparing this with the condition of affairs in America. There I heard people boasting of the millions of feet of lumber which had been destroyed in a year. I remembered that the soil of Illinois, which has been under tillage for less than a century, was already becoming exhausted. The difference is due simply to the Chinese farmers' superior knowledge. All the animal nitrates are returned to the soil, and the balance is preserved so well that soil 2,000 years old is still yielding as abundantly as ever.

"In scholarship, too, the American is behind the foreigner. The American will not work. The commercial, money getting spirit is too strong to allow him to spend the necessary amount of time in school. The cause of Japan's victory in the late war was simply the physical and mental training that her children received in the schools. All her phenomenal development during the past fifty years is due solely to this cause. Military drill has been a factor in their public schools and its results are clearly shown. Think what it means when a nation of Japan's recent development can send a message to a power like England, saying that since the two nations were in alliance it would be agreeable to Japan if England would bring her army to the same state of efficiency as Japan's.

"Another great thing in which Americans are lacking is in respect for the law. Today the nation worships Teddy not because he is the chief executive of the land, but because he is Teddy. This is different in the East. The Orientals respect the office, not the man, and their respect for laws is proverbial.

"Cheerful content is another Oriental virtue which we of America lack. The American is the most discontented animal on the face of the earth. When I returned from China, I found my friends scattered in various parts of the country. Few had been content to remain in one place for so long a time. The Oriental, on the other hand, lives on in the same town, in the same hut during all his life, and when he is dead his children occupy it, living happy and peaceful lives in a quiet and content totally foreign to this country.

"So, young people, my advice to you is, learn all that you can about other countries. There is no surer way of getting rid of the egotism and race prejudice which at present afflicts our land. Remember that there are other things on earth besides America."

SILBERSTEIN & BONDY CO. SILBERSTEIN & BONDY CO. SILBERSTEIN & BONDY CO. SILBERSTEIN & BONDY CO.

Hundreds of New Arrivals in Tailored Suits at $19.50, $25.00, $29.50

We will display tomorrow morning a very interesting collection of the season's smartest models, tailored and demi-tailored, in pony, Eton and Eton-bolero effects, in novelty checks. French fancies, plain and plaid chiffon Panamas, in all the new shades for spring.

$19.50—Fitted coat effects, blouse and Eton styles, in fancy mixtures, full circular-gored skirt, pretty trimmed, fancy vests, collars and cuffs, worth regularly $24.50.

$25.00—A smart, dressy model in Panama, (finest quality), made with Eton bolero, trimmed with rich braid and fancy vest—skirt cut in the new circular gored style and braided—comes in all the new colors for spring, worth $32.50.

$29.50—Swell, nobby Coat Suits, mode in the newest models—exclusive patterns in the finest English and Scotch fabrics—short 21-inch coat and the newest skirts. Worth up to $42.50.

Spring Skirts $5.75

The best walking skirt on the market—of fine quality Panama, full circular gored, all colors, and made by our best tailors.

Lingerie Waists

The greatness, the variety, the beauty of the showing is only realized when you come in and see it in all its magnificent completeness. From the simple, dainty, charming designs at

$1.50, $1.98, $2.50

to elegant creations made for imported fabrics and trimmed with real lace and the finest of hand-embroidery, and ranging in price from $7.50 to $37.50—the gathering is in a class only with the leading and most exclusive New York shops.

ABOUT THE NEW TAILORED HATS.

Never have we shown a greater variety or handsomer assortment of Tailored Ready-to-Wear Hats—all of them far above the average ready-to-wear styles. These hats have individuality—are refined at every point.

Prices are not high, although quality is.

The $5.00 hats are pretty—the $15.00 very pretty—and there are plenty between.

Of maline, chip, leghorn and braid.

See our magnificent line of Misses' and Children's dressy and ready-to-wear Hats and Sailors, "Mourning" Hats and Veils.

Third Floor.

SALE OF BEAUTIFUL NECKWEAR, ALL STYLES, 25c.

Satine Petticoats

$1.00—A special Petticoat for tomorrow. Regular $1.50 value made in finest quality satine 12-inch flounce with ruffles and accordion plaited.

Other styles at $1.75, $2.50, $2.75 to $4.75.

Special "Heatherbloom" skirts at $2.75 to $6.75; all colors and black.

Silk Petticoat Special

$6.00—The best silk skirt ever offered by us, shown in every new shade of the season—and made in one of the prettiest styles shown—compare with $9.75 values elsewhere.

The Store of Quality.

Silberstein & Bondy Company.

HAPPENINGS IN THE DAKOTAS

Edmore Farmer Shoots Neighbor Three Times and Kills Him.

NORTH DAKOTA.

Edmore—John Rood, aged 62 years, a farmer living nine miles north of Edmore, shot and killed Frank Sloggat Saturday. Sloggat died that night at 12:30, and was brought to Edmore, and the sheriff and state attorney were notified. Rood claims to have done the shooting in self-defense. Sloggat was shot three times.

Lidgerwood—While operating a feed mill, run by gasoline power, Martin Lien of Veblen met with an accident which cost him his arm and very nearly caused his death. The grist was not feeding right, and Lien put his left hand into the hopper to see if there was an obstruction. His fingers were caught in the rollers and ground off up to the thumb. Physicians found it necessary to amputate his arm in order that his life might be saved.

Minot—John Rohrer, a farmer living three miles east of here, had a narrow escape from death, and the lives of several other persons were placed in jeopardy, by a runaway on First street near the Soo tracks. Rohrer's team, hauling a load of hay, became frightened and dashed down the railroad track. Rohrer was standing on the tongue of the wagon, and as the team struck the embankment leading to the track he was thrown off, but escaped without serious injury. Several buggies were struck by the team in their mad rush and the vehicles demolished, seriously endangering their occupants.

Lakota—Thomas J. Baird has just received the gold medal awarded to him at the St. Louis World's fair for the best exhibit of No. 1 hard wheat. The sample shown by Mr. Baird was of the Scotch Fife variety. Accompanying the medal was a certificate setting forth the facts in connection with the award.

SOUTH DAKOTA.

Mitchell—Mrs. Rose Diel of Mount Vernon was found dead in her home Saturday evening by a party of friends and neighbors after a search lasting several days. She was in a stooping position when discovered, with her body partially resting on the edge of a chair. Heart failure is the pronounced cause of her death.

Pierre—Governor Elrod has commissioned Warren Dimmick, county judge of Hutchinson county, to fill the vacancy by the resignation of Judge A. D. Long.

The state supreme court Tuesday afternoon denied the temporary writ of prohibition asked for by citizens of Sioux Falls to prevent the opening of bids for the construction of the new state capitol. The court, however, allowed an order to show cause why a writ of prohibition against the committee should not issue, and hearing was set for April 18.

Is the Moon Inhabited.

Science has proven that the moon has an atmosphere, which makes life in some form possible on that satellite; but not for human beings, who have a hard enough time on this earth of ours; especially those who don't know that Electric Bitters cure Headache, Biliousness, Malaria, Chills and Fever, Jaundice, Dyspepsia, Dizziness, Torpid Liver, Kidney complaints, General Debility and Female weaknesses. Unequalled as a general Tonic and Appetizer for weak persons and especially for the aged. It induces sound sleep. Fully guaranteed by all druggists. Price only 50c.

Under The Herald system of classification your want ad. is as readily found as a word in the dictionary or an address in the directory.

Family Clothing on Credit

Week From next Sunday is Easter and Perhaps you would like a new suit. **YOUR CREDIT IS GOOD.**

UNION MADE.

We Offer You Guaranteed Union Label Goods at LOWEST PRICES.

$1.00 PER WEEK. You Take the Goods on First Payment. NO SECURITY REQUIRED.

GATELY'S

8 East Superior Street.

Our Men's Suits, Top Coats, Cravenettes, Fancy Vests, Hats and Shoes are here. Call and get yours.

LOOP THE DONKEY TO CURE WHOOPING COUGH.

New York, April 4.—Central park is visited every day by anxious mothers with pogeny suffering from whooping cough. Keeper Holmes is superintendent of the jackass hospital and he is blessed by parents, who say there is nothing like the donkey cure for whooping cough.

The regulation treatment is to pass the patient three times under the donkey's belly right to left. The return must be made by passing the youngster over the donkey's back. When the patient is a little girl the mother stands on the right side and passes the child under the beast to the keper on the other side.

Don't think the visitors to the donkey cure for whooping cough are confined to ignorant and illiterate people. Indeed not.

A handsomely gowned woman rustled into the antelope house pulling a resisting youngster by the arm.

"Will you allow me to convey Algernon under the abdomen of the donkey?" she inquired. "I've tried doctors and nurses and medicines in vain."

LONGWORTH STOPS

Betting by His Wife at the Races at Benning.

Washington, April 4.—For the first time in her career, so far as the public knows, Alice Rosevelt, now Mrs. Nicholis Longworth, has deferred to the edict of a master. Yesterday she was directed by Mr. Longworth to refrain from further betting on the races.

The news was current about the clubhouse at Bennings, before the first race, that each of the seven official commissioners received quiet information not to offer their prices to the Longworth party from now on unless requested to do so.

According to the messengers, Mr. Longworth dislikes the notoriety of the betting. It was for this reason and not because of any pecuniary loss, that Mrs. Longworth probably will stop her celebrated "picking."

There was another clubhouse bit of news which made the grandstand women wag their tongues. Photographing of the Longworths is not to be permitted. The police will rigidly exclude photographers from the clubhouse.

Dedication of Monument

Erected by Wisconsin on Shiloh Battlefield, Pittsburg Landing, Tenn. For the above occasion "The North-Western Line" will sell excursion tickets, April 2 to 5, at one fare for the round trip, to Paducah, Ky., Johnsonville, Perryville, Selmer and Danville, Tenn.

Tickets good for return up to April 15th, 1906. City Ticket office, 302 West Superior street.

THE POLICE COURT GRIST

Prisoner Deprived of His Usual Spring Case of Tremens.

False Teeth Lead to the Arrest of Superior Man.

The police put up a pretty nice April fool joke on David.

David has been accustomed to having the "snakes" every spring, as regularly as he comes down from the woods. David struck town Saturday and burnt up the pavement in getting to the nearest snake warehouse. There he anchored himself and started in collecting his menagerie.

He had just reached the fishworm stage when the police ran him in, and this morning Judge Windom gave him ten days on the hill.

"Pretty mean town," said David.

* * *

Joe Cherry was caught by the officers with a peach of a jag, secured by too free indulgence in apple brandy, and the pair started for headquarters, where Joe decided that the booze was only sour grapes anyway.

Joe explained to Judge Windom that he was just starting for the woods to go to work when the officer arrested him.

"It beats all," said Chief Troyer. "Those policemen down there just hang around and when they see a man starting for the woods they grab him."

Joe was given another chance and headed for a car.

* * *

A set of false teeth led to the arrest of Anton Dunleavey.

Several months ago Anton took the hermit's oath and in consideration of a suspended sentence, promised Judge Windom never to leave Superior for Duluth again.

Yesterday he lost his false teeth, and decided to come to town to get a new set. The live, electric atmosphere of a real city was too much for him and he fell by the wayside, ending up in the police court.

"A man with false teeth should never get drunk," said Judge Windom, as he handed out a three-day sentence to Anton, just as a reminder of his broken promise.

* * *

Chris is a respectable farmer with a comfortable little homestead south of Crookston. He followed the time honored red paint route when he blew into Duluth yesterday, and by night he couldn't have plowed a straight furrow if his life had depended on it.

"Don't you know you would save money if you would stay on your farm and tend to business?" asked Judge Windom.

"How much?" asked Chris, digging for his roll.

"It won't cost you anything this time," said the court, "if you will go back home and go to work."

* * *

Joseph Cavanagh claimed to have been working twenty-four shifts at Aurora since last September.

"When did you sleep?" asked the court.

"I took time off to sleep when we weren't busy. I was running a steam pump."

"And now you want a ten-day shift on the rock pile?"

Joseph didn't, and the court gave him a suspended sentence.

ON A
SHIRT
means a good deal
It stands for good materials, good style, good workmanship and good fit
WHITE OR COLOR-FAST FABRICS
$1.00 and $1.25
CLUETT, PEABODY & CO.
Largest Makers of Collars and Shirts in the World

Low Rates to the East.

The Wabash Railroad is selling one-way tickets from Chicago to New York, Boston, Montreal and many other Eastern cities at greatly reduced rates. For full details, write F. H. Tristram, Assistant General Passenger Agent, 97 Adams street, Chicago.

FAITH OF COLLEGE GIRLS.

An Unwritten Law Among Them Not to Lock Up Their Jewelry.

Northampton, Mass., April 4.—The recent arrest of a young woman for alleged thefts from the Smith college dormitories calls attention to the attitude of college girls in the matter of safeguarding their belongings.

There is an unwritten law among college girls that nothing belonging to them shall be under lock and key, and they leave diamond rings blazing on their dressing tables, and their pocketbooks peeking out of bureau drawers. If they miss a trinket or an article of apparel for a day or two they do not worry, arguing that Elizabeth or Genevieve or some other bosom friend has simply borrowed it.

Sometimes a girl will miss an opera cloak and make no attempt to hunt it up until she has need of it herself. Scarfs and gloves and handkerchiefs are often lent in this same careless fashion. The girls say that it shows a mean suspicion of their college mates, as well as an unaccommodating spirit, to keep their valuables locked up.

Room doors are almost invariably unlocked, and as the entrance door of the dormitory is always unlocked there is nothing to prevent a woman on robbery bent from ransacking half a dozen rooms in a few minutes.

President Seelye has risen in chapel again and again and exhorted the young women to keep their valuables locked up.

The students look grave at his admonitions, and for a week there is a great jingling of keys and a careful stowing away of rings, bracelets, brooches and the allowance which has come from home. At the end of the week such care becomes irksome, and things are thrown around in any old way as before. Rings are slipped over a hatpin stuck in a pincushion, pocketbooks are deposited in the chafing dish, laces dangle over the corner of a mirror, watches tick placidly on the pin trays, necklaces are draped around a perfume bottle, and doors are kept wide open.

When a college girl suffers from robbery she does not regard the matter very seriously at first, especially if the theft be of money. When the robberies become frequent, she begins to think of dishonest servants or men thieves.

When the culprit is proved to be a woman, the college girl is as much upset as the culprit herself. But it teaches her no lesson.

Maybe for a month she will not leave her room without locking up everything, but at the end of the month she will argue that the thief has been apprehended, so that there is really no need to be so careful.

TOOK A SHOT AT THE BARON.

Story Threw Traveling Companion Into Murderous Maniac.

Berlin, April 4.—The power of suggestion in literature has just been demonstrated here in a most remarkable manner. Baron Von Litziwic, a member of the Prussian upper house, aged 68 years, was traveling from Stettin. His sole companion in the compartment was a young man who was reading a book entitled "A Fight on a Locomotive."

Suddenly the young man became very much excited. He drew a revolver and fired five shots at the baron. Some of these shots struck Von Litziwic full in the face. After a terrific struggle the baron finally succeeded in opening the carriage door and climbed along the footboard to the next compartment, in which were several ladies, the train being in motion all the time. Startled by his unexpected appearance and by his bloodstained face, some of the ladies tried hard to push him off the footboard. Others however, helped him into the carriage. In the excitement the young man who had been reading "A Fight on a Locomotive" succeeded in making his escape, and no trace of him has as yet been found.

BACK TO NATURE.

Natural Food for Old Dame's Use.

"For eight months Grape-Nuts was my almost sole food," writes a New York City woman.

"I had become a complete wreck, so to speak, had no appetite or relish for any kind of food, lost flesh, dreaded the simplest daily tasks and was dragging out a most wretched existence.

"The Grape-Nuts food took hold of me at once, renewing all the vigor of my nature, and my work became a pleasure to me instead of a hardship. This was four years ago, and this happy condition has remained, except when at times I have left off Grape-Nuts. Whenever I did so, nature speedily brought me back to the health-giving diet—back to Grape-Nuts and the joy of renewed health." Name given by Postum Co., Battle Creek, Mich.

There's a reason. Read the little book, "The Road to Wellville," in pkgs.

Married 50 Years

MR. A. G. FIDER.

Mr. and Mrs. A. G. Fider, honored residents of Rock Island, Ill., celebrated their fiftieth wedding anniversary and commend Duffy's Malt Whiskey as the only tonic-stimulant for the weak and aged.

The recent celebration of the fiftieth wedding anniversary of Mr. and Mrs. A. G. Fider, 1109 Third avenue, Rock Island, Ill., in which the bride and groom of fifty years ago participated with their children, grandchildren and immediate relatives, was a memorable occasion.

They were married in New Boston, Ill., fifty years ago, and have resided in Rock Island for about forty years. In an interview, Mr. and Mrs. Fider said:

"For years we have been using Duffy's Pure Malt Whiskey, and we believe our sturdy old age is due to its constant and regular use. It is just the medicine for folks of our age, both of us being nearly seventy years old, and it is mild and pleasant to take, and strengthening. We recommend it to all aged and weak people as the greatest tonic-stimulant known. There is no other so beneficial."—A. G. FIDER, 1109 Third avenue, Rock Island, Ill.

Duffy's Pure Malt Whiskey

has been recognized for years as the greatest tonic-stimulant for old people. Hundreds who have used it continuously say their hearty old age is due entirely to its regular use.

Physicians everywhere prescribe it for all weakening and wasting diseases, and as the best cure and preventive of consumption, pneumonia, bronchitis, grippe and all diseases of the throat and lungs; for dyspepsia, indigestion, flatulency and all stomach complaints. It is invaluable in the treatment of malaria and low fevers.

Duffy's for fifty years has been the only whiskey recognized as a medicine, and is absolutely free from fusel oil. This is a guarantee. It is indorsed everywhere by ministers of the gospel and temperance workers.

CAUTION—When you ask for Duffy's Pure Malt Whiskey be sure you get the genuine. Unscrupulous dealers, mindful of the excellence of this preparation, will try to sell you cheap imitations and malt whiskey substitutes, which are positively harmful! Demand "Duffy's" and be sure you get it. It is the only absolutely pure Malt Whiskey. Sold in sealed bottles only; never in bulk. Look for the trade-mark, the "Old Chemist," on the label, and be certain the seal over the cork is unbroken. All druggists and grocers, or direct, $1.00 a bottle. Medical booklet and doctors' advice free. Duffy Malt Whiskey Co., Rochester, N. Y.

ABSOLUTELY PURE & UNADULTERATED TRADE MARK

JARRED THE BOOKIES.

Woman Who Hit the Races Right Nearly Every Time.

Denver Post: "I have run against some peculiar deals in my time," said the old sheet writer at New Orleans the other night, "but none that has equaled my experience in Kansas City in the early nineties, when the old 'bull ring' track was in operation there. And as a newspaper 'tipster' is the central figure in the story, I guess it will interest you.

"It was my first trip to the town, and knowing that the horses were brush runners and second-raters I didn't think there would be much doing. Imagine my surprise, then, to see an attendance of over 8,000 on the opening day, and twenty books drawing in at $100 per each. 'It's a good cinch,' I says to myself, 'and it's me in tomorrow. What don't stop to graze, fall down or fall dead, gets the money. And I can cash on every goat that gets around safe, and then be way to the good.'

"So next day sees me on a block and business rushing, the shed being packed and people on the outside crazy to get their money down on every race. As the dope didn't count for as much as the paper was worth it was written on, we adopted a system of making favorites of the horses receiving the biggest play. And as the crowd stood for it, you can see that our percentage was something great.

"Well, things went on this way for a little more than a week, and I had already laid my lines for an Eastern campaign with the big bundle I would accumulate at the Kansas City meet, when all of a sudden one day I went to the bad on every race, and I couldn't make it out how the crowd had been so suddenly and remarkably lucky, until I saw one of the papers next day—the Times, it was—and read in big, black headlines on the first page: 'Bill Jones In Form. Calls All Five Races, 1-2-3.'

"Then I fell next that the sports, for want of better information, had followed a local tipster the day before; and that by some strange chance he had tipped off every race as claimed: One, two, thee. 'Well,' says I to myself, 'I only hope the lads'll follow Mr. Bill Jones' information again this afternoon,' and dropped the subject from my mind.

"That night, however, after finding the balance on the wrong side of the sheet several hundred I began to wonder if Mr. Jones was responsible, and so got a copy of his paper that morning. Believe me or not, but he had called four winners out of five, his second choice had run first in the last race and he had called the first 1-2-3.

"'Jones must be a wiz,' I says to myself, 'for no brand of dope on earth will give a line like that on these three-legged ponies. Guess I'll play Mr. Jones myself,' and I did. With the result that I used his information in place of the railbird and stable talk we had been compelled theretofore to rely on, and instead of going to the bad with the other pencil pushers, I counted out a profit on the day. 'Bill Jones' having again tipped in four first-ins out of five.

"By that time the gang was about the sorest you ever saw. But at that they wouldn't follow your Uncle Peter and book according to Mr. Jones' information. 'Let 'em keep on playing Bill Jones,' they said, 'and see the result in the end.' Some afternoon, about tomorrow, there'll be a procession of a thousand or more headed on a run for town, with Bill Jones in the lead.'

"But some way or other the days kept coming and going, and still no such procession, for Bill Jones kept on handing out the straight stuff, never less than three out of five, more often four, and two or three times calling every race, and me strictly with Mr. Jones.

"Then the gang saw something had to be done, but what? I attended the meeting all right and chipped in my $20 toward a pot Mr. Jones was to receive for a little misinformation it was intended he should give out, but I didn't go with the committee to see him. And the next night, when I got my $20 back I was glad I had been wise, for it seems that Bill was as well known in other cities by his own name as in racing circles by the name of Jones. And besides that, he was true to his calling and a talker straight from the shoulder.

"To make a long story short he never published anything about the bribe business, but he continued to shoot the tips so straight that before the end of the meeting the betting end of the game had fallen down to almost nothing, the boys either marking prohibitive odds on Bill's choices or marking them off the board and the crowd refusing to play anything but the nags Bill named.

"But the strangest part of the story is to come. Feeling kindly toward him because of being one of his followers I called at his office the night of a getaway day with a sparkle for his finger. And after we had got acquainted I says: 'Now it's all over, how did you do it and when are you going to open a bank?' 'Well,' he says, 'both questions are easy. I turned the list of entries over to my wife every night and told her to mark off the winners. She doesn't know any more about the game than a new-born babe,' he says, 'but some way or other she marked them off O. K. As for the bank,' he says, 'I am not $20 to the good on the meeting. I played jockey and stable information too much.'

"Now, if any of you don't believe this little tale," the speaker said, "just write to Capt. Charles O'Brien, Mills building, San Francisco, who was then city editor of the Times at Kansas City, and see what he tells you."

Philadelphia Record: When the legislature met in special session at Harrisburg recently an exaggerated great man from somewhere in the back tier of counties floated along and looked with much superiority upon the designs and carvings of the new capitol. His seat gave him an excellent view and range of a mahogany panel, such as, in his inward soul, evidently was intended for use.

During the entire afternoon he projected a series of squirts at the panel, each squirt being dilute tobacco juice and tinctured to give a deeper tone and effect to the wood.

"Cuspidons?" he remarked to an inquiring neighbor; "don't need 'em. Got a panel all to myself."

Thursday Specials at THE BEE HIVE

115 East Superior Street.

COVERT JACKETS.

We place on sale tomorrow 50 fine tight-fitting Covert Jackets; sateen lined; best styles and good workmanship. Made to sell at $8.00. At the Bee Hive only—

$3.98

SKIRTS.

Ladies' fine dress Walking Skirts, newest styles and fine materials. Made in all the circular, the new shirring and plaiting effects; regular value $7.50. Tomorrow at the Bee Hive

$3.98

FOR LOSS OF AFFECTIONS

Wife of Copper Company Manager Brings Suit for $20,000.

Claims She Was Married in Duluth in July, 1884.

Columbus, Ohio, April 4.—(Special to The Herald.)—As compensation for kisses and caresses alleged to have been showered upon Henry Bahrs, general manager of the the Copper World Extension Mining company, by Zora Poore, Mrs. Ida S. Bahrs, wife of the former, has filed suit in common pleas court here, for $20,000 for lost love. The wife alleges she was married to Bahrs in Duluth, Minn., July 1884, and that they lived happily until when, she says, Miss Poore began kissing and caressing her husband and giving him presents.

The husband, the wife says, presented defendant with presents and has taken her to the theater and to dinners. The wife declares that this destroyed her husband's affection for her and caused him to desert her, in Loomis, Washington, in November, 1905. She asks damages for loss of her husband's affections and demands her stock. Through her attorneys, she filed a petition in the common pleas court, asking that her husband be forced to turn over to her some 40,000 shares of stock in the copper company, of which she declares she was the rightful owner.

SEVEN PERSONS HURT IN WRECK

Train in Virginia Runs Into Open Switch—No One Killed.

Norfolk, Va., April 4.—Seven persons were injured in a wreck on the Norfolk & Western railroad this afternoon. The wreck was caused by an open switch and but for Mark Noble, engineer of the train, who saw the open switch which caused the wreck, probably many of the sixty passengers aboard would have been killed. The train was running at a high rate when Noble spied the open switch thirty yards away. Immediately he threw on his emergency brakes, greatly reducing the speed of the train by the time the engine struck the switch. The train jumped the track and then jumped an adjoining ditch and ran headlong into the neighboring woods before it stopped. The engineer was picked up twenty feet ahead of the engine. The train careened but did not turn over and was not burned as first reported. No one was killed. It is said the switch had been left open after a freight, which passed early in the morning.

Tonight Only.

Paul Gilmore in "Debonaire"—Lyceum.

OPENS BIDS FOR DIKE.

United States Engineer Receives Two Offers to Furnish Material.

Two bids were opened today by Maj. Charles L. Potter for the furnishing of stone for a protection dike at the Superior entry. The dike will be comprised of about 2,000 cubic yards of stone and will protect the concrete pier work to be carried on this summer. Sauge & Preston of Duluth bid $2.07 per cubic yard for the contract and Whitney Bros. of Superior $1.90. The bids have been forwarded to Washington.

The stone dike will be added to the protection dike that already exists about a portion of the location for the proposed concrete pier. Part of the dike was destroyed by the storm of last November and a portion of it withstood the pounding given it by the waves.

DOWIE FIRES GRANGER.

Warns Him Not to Act in Any Capacity Whatsoever.

Chicago, April 4.—A message from Dowie was today received by Deacon Alex Granger, reading as follows:

"You are hereby removed from your office as general financial manager, and all other offices. I warn you, should you undertake to exercise any authority as financial manager, it will be regarded as criminal."

Deacon Granger said, after reading the message, that he would pay no attention to it, but would continue to discharge his duties as financial manager of Zion City.

Overseer Voliva and other officers of Zion City today called upon Deacon Wilhite, the newly appointed representative of Dowie, who was named yesterday as Voliva's successor in a message sent by Dowie from Mexico, to learn whether he proposed to act with them or in behalf of Dowie. He refused positively to say whether or not he will endeavor to regain possession of Zion City and Zion church for Dowie.

Company Plans Houses.

Austin Terryberry, architect, has plans out for six brick houses for the Howard Investment company, three of which are to be erected on the lower side of Superior street between Sixteenth and Seventeenth avenue east, and the other three on the lower side of First street between Fifteenth and Sixteenth avenue east. The company has plans out for figures for a number of cottages to be erected in the East end. Mr. Terryberry is getting out plans for a modern residence at Two Harbors for L. H. Bryan, proprietor of the Iron Age.

ETHEL BARRYMORE ILL.

Boston, April 4.—Miss Ethel Barrymore, the actress became suddenly ill today and her physicians diagnose her case as one of appendicitis. She will be operated upon tomorrow.

MURDER RUN IN FAMILY.

Little Rock, Ark., April 4.—James W. Ince, the young white farmer who murdered his wife and three children, near Whiteley one year ago, was hanged today at Danville. It developed at the trial of the man that his father mur-

Gordon.

That six-letter word has come to mean more Hat Quality and more Hat Style than pages of type could tell.

$3.00

dered his mother twenty years ago and that his sister had committed suicide.

Capt. Debbonaire

By Paul Gilmore—Lyceum tonight.

CHALLENGED CRACKSMEN.

How a Clever Burglar Opened a Safe on a Bet.

It is so seldom that Bill Sikes and his professional brethren get an opportunity of demonstrating their skill as "cracksmen" at once to their own profit and to the obligement of owners of property that one would imagine the challenge recently thrown out by a German firm of safe makers would have attracted such an influx of burglars to Germany that the police would have felt constrained to interfere, says London Tit-Bits. For the challenge was surely an attractive one to the safe-breaking fraternity.

The invitation was made "to any professional burglar, housebreaker or safe-smasher" to crack a safe manufactured by the firm in question and extract therefrom a cash box containing a sum of money in cash, teasingly stated to be not less than about £200 and not more than about £1,000, the money to become the property of the successful burglar. Competitors were given the option of working in secret and were offered fifteen hours for the task, the only stipulation being that no dynamite or other noisy explosive should be employed.

The announcement of this challenge hung conspicuously in the safe maker's shop window above the defiant safe for three months and yet only one man undertook to have a try for the money, and as he proved to be not a professional burglar at all, but an ex-employe of the challengers, he was refused permission to try his skill. It was not an entirely disappointing affair to the safe makers, however, for it was an advertising dodge, though a genuine challenge, and, despite the failure to attract the burgling fraternity, it doubtless succeeded in attracting customers.

A similar challenge was once made to burglars, and incidentally to all mankind, at an exhibition at what is now the Crystal Palace. On this occasion a man named Hobbs—a perfect genius among locksmiths—exhibited a safe having a lock of his own invention, and he boldly announced that the safe contained £250 in hard cash, which sum was to be presented to any one who should succeed in opening the safe and extracting the coin. Naturally enough, the amount of the reward offered attracted a great number of people of all classes, but no one succeeded in earning it.

It was the same man, Hobbs, by the way, who, not content with challenging Bill Sikes and his pals, defied the governor and directors of the Bank of England to keep him out of the treasure vaults of the bank. He asserted that any man possessing a knowledge of locks and skill with a lockpick equal to his own could pick his way from the street into the innermost recesses of the bank within 60 minutes.

At first he was simply laughed at, but finally it dawned on the authorities that the bare possibility of the statement being true was a very grave thing, and demanded attention. So Hobbs was asked to prove his words.

One morning before office hours, in the presence of some of the directors of the bank, Hobbs, with only a small bunch of skeleton keys to help him, started to demonstrate the insecurity of the Old Lady of Threadneedle street. And within half the given time he had opened, by simply unlocking with his picks, seven or eight doors separating "the man in the street" from the treasure chests.

The Pittsburg agent of a firm of American safemakers threw down the gauntlet to a "top-skill" burglar in rather an amusing way some time ago. He had been pressing a local merchant, Mr. J. P. Grain, to purchase one of his safes rather longer and more strenuously than the merchant relished, and the latter one day somewhat impatiently declared that when the agent could offer him a safe which had defied the skill of a clever safe-cracker he would buy it for cash and adopt the one he had in use as a hat box.

Far from being discouraged by this, the agent sought the police and requested them to furnish him with the name and address of any thoroughly capable burglar known to them, and, his request being met, he submitted the man's name and criminal record to Mr. Grain, and asked the merchant to accept the man as a definition of a "clever safecracker."

Somewhat taken aback, Mr. Grain admitted there could be no denying the burglar's claim, whereupon the agent got into communication with the man and offered him $200 if he would break into any one safe he had in stock, by any means, other than the use of explosives, which could be adopted in the ordinary course of a burglar's professional career.

The challenge was accepted, and, to the utter ruin of the story from certain points of view, the burglar won the money. But the job gave him nine hours' hard work, and he was so emphatic in his remarks meanwhile and subsequently that the agent had the consolation of persuading Mr. Grain to purchase a similar safe from him.

ADROITNESS.

Los Angeles Times: Senator Beveridge, in conversation with a group of young disciples, desired to illustrate the quality of adroitness.

"By means of adroitness," he said, "a young querry of the Caliph Caid sprang in one bound to the important post of keeper of the privy purse.

"The caliph sat on a divan drinking coffee and smoking a narghile, and his courtiers surrounded him.

"Suddenly, with a queer frown, he said:

"'Whom do you regard as the greater man, my father, or me?'

"The vizer, the cadi and the white-bearded councillors were silent, puzzled, unable to think of an answer that would not imperil their places, and even their heads.

"But the adroit young equerry stepped easily into the breach.

"'What was the question, sire?' he asked.

"'Which was the greater man, my father or I?' repeated the caliph.

"'Your father, sire,' the equerry answered: 'for though you are your father's equal in all other respects; he is your superior in this—he had a greater son than any you have.'"

Get My Free Book — Rheumatism

It tells about Rheumatism, about the causes, the way to live to avoid and free the system of rheumatic poisons—even in desperate cases—with

DR. SHOOP'S RHEUMATIC TABLETS

Dr. Shoop, Racine Wis. Sold By Druggists

ST. PAUL RECTOR SHOOTS HIMSELF

Rev. F. H. Rouse of Ascension Episcopal Church Ends Life.

St. Paul, April 4.—(Special to The Herald.)—Rev. F. H. Rouse, rector of Ascension Episcopal church, here, committed suicide by shooting himself today. Mr. Rouse came here a year ago from Boston to take charge of Ascension parish. Ill health is given as the cause for the act. Mr. Rouse today bought a new revolver with which to shoot himself.

LIMIT OF COST.

For Public Building at Yankton, S. D., Increased by Senate.

Washington, April 4.—The senate today passed a bill that increases the limit of cost for the public building at Yankton, S. D.

The urgent deficiency appropriation bill was taken up by the senate. Among its provisions is one appropriating $50,000 to pay the expenses of delegates to the third international conference of American states, to be held at Rio Janeiro next July and this Mr. Daniel criticised as vague and indefinite.

IN THE HOUSE.

Washington, April 4.—When the house convened today, Mr. Payne (N. Y.) chairman of the committee on ways and means, presented the denaturized alcohol bill and it was ordered to the calendar.

A judicial resolution permitting the waiving of the alien immigration law in the case of Fannie Diner, a Russian, who desires to join her family in this country, was passed.

ABOUT HAZING.

Fun the Cadets Used to Have With the Newcomers.

New York Sun: "Some of the hazing at West Point," said the captain, "may have been wrong. But a lot of it was good horse fun that did no harm to anybody.

"I remember one very dignified soul in my class—a man from the middle West, afterward dismissed for deficiency in mathematics. He was quite a lady killer among us when we were candidates for admission and a great personal admirer of his own charms.

"Well, sir, the first time I saw that chap in plebe camp he had a handkerchief pinned to the seat of his trousers and he was hopping furiously around his tent like a kangaroo, trying to catch himself by the tail!

"It was the custom at tables in the mess for one plebe to be the gunner and keep all the dishes full. Another was the water corporal, who poured water, another the butter corporal, and so on.

"Once when I was a yearling our gunner got careless. After numerous reprimands his reform by moral suasion was finally given up as a bad job, and the table solemnly court-martialled him under the sixty-second article of war, on the charge of 'conduct to the prejudice of good order and military discipline, attempting to starve the upperclassmen at his table. This at West Point, New York, on or about December 13, 1896.'

"He was tried, found guilty and sentenced to eat his meals under the table for a period of one week. Now, after three days, it chanced at dinner time that a plebe was sent out from another table to carry some message.

"He was sighted from our table, traveling on his hands and knees, very circumspectly, to avoid being seen by the cadet captain in charge of the mess hall. Our prisoner was at once despatched to investigate his movements and drive him back to his own territory.

"A dreadful underground struggle occurred, in which our plebe was finally victorious. So on his return the court was reconvened, and 'for gallant and meritorious services on the field of battle' so much as remained unexecuted of his sentence was remitted and he was restored to his seat of honor.

"There is a brilliant young engineering officer now in the army whom I first saw soulfully singing his laundry list to the tune of 'Annie Laurie,' and an infantryman who used to make a cuckoo clock of himself each hour by putting himself up his tent pole sticking his head through the ventilator in front and merrily cuckooing into the company street, once for each stroke of the clock.

"Often a terror-stricken voice would rise, 'Help! Help! Turn out all the plebes and drive off this eagle that is going to carry me away!' Out would rush every plebe in his dress hat, with his rifle in his hand, and the whole gang would gallantly make a bayonet charge on some pitiful little English sparrow, that had lighted in front of an upper class man's tent.

"In the same way I have seen four plebes groanling and laboring while they jointly raised a match stick from the ground and tottered with it to the rubbish heap. Some yearling had turned them out to carry away the 'log' from in front of his tent.

"The plebes were always kept well supplied with boodle—namely, jam, crackers, candy, tobacco, lemonade, etc., by their lords and masters. But they had to work, too, and once I did take a mean advantage of a man.

"He was a plebe from Kentucky—a fiery Southerner, much opposed to all Yankee notions. So one evening, about half an hour before taps, I called him to my tent.

"'Now, mister,' I said, 'you get that lemon squeezer of mine and make two lemo's, one for you and one for me. Then you dig out my cake and cigarettes, and I'm going to convince you that the South never ought to have seceded. I know you are lost in darkness, so I'm going to persuade you by argument. Only I'm going to do all the arguing. All you can say is "yes" or "no." Got that?'

"He said he had, so I started. Well, sir, I reasoned along for twenty-nine minutes and I never could get that plebe to say he was convinced. But then I pulled out my watch.

"'Look here, mister,' I said, 'It's one minute to taps. If you are caught here then, you'll get skinned. But I won't let you go until you are convinced. The second you are convinced, though, you can scoot. As I was say—'

"'Oh, I'm convinced, sir—I'm convinced, sir,' he cried, and shot across to his tent just as the drum beat.

"He is one of the best friends I have in the army today.

"Those youngsters in the academy now may have an easier time some ways since hazing has been abolished, but you bet they miss a lot of fun, too."

Have your living expenses increased faster than your earnings? If no raise of wages is in sight, probably a new job is the only solution of YOUR problem. One or two insertions of a Herald want ad. may effect the solution.

FREIMUTH'S FREIMUTH'S FREIMUTH'S

THURSDAY AT FREIMUTH'S

The supreme attractiveness of these Thursday offerings should suggest your immediate attention, with Easter but 11 days away. You gain an extreme satisfaction by early selection than waiting 'till the last moment.

Our range of styles in women's and children's Easter attire are more than complete. These price offerings for Thursday are to simply influence early purchases.

Our spring suit business has more than exceeded the most liberal expectations, where we expect the line to be intact a week hence, still it will be more gratifying for you to select your Easter gown now.

Easter Gowns of Silk for 1906.

$19.50 for 25 handsome silk Suits, as an extra special for Thursday—colors of Alice Blue, Rose, Champagne, White, Black—material of non-crushable Louisine—a regular $25.00 Suit—for Thursday..... **$19.50**

$21.75 for Elegant Silk Suits.

This illustration represents one of our beautiful chameleon silk suits at $21.75. It's the very latest Eastern craze and exclusively, Freimuth's—comes in three colorings. It's a semi-dress costume and destined to be as popular here as in New York.. **$21.75**

$42.50 Suits for $32.50..

$32.50 It's an assortment of broken lots. Just one or two of a kind—a selection of blues, grays, greens, rose, fancies, and checks. Every one a choice and up-to-date suit, the latest reigning styles, actual values $40.00 and $42.50—Thursday choice..... **$32.50**

$19.50 for $25.00 Suits.

$19.50 Another lot comprising black, navy, fancy colorings and mixtures—all of the accepted styles—not a garment worth under $25—for Thursday's picking..... **$19.50**

A Worthy Skirt Special.

$6.50 An unusual offering of over 100 Panama skirts—the inability of the manufacturer to close these nobby skirts in the regular way gave us the chance to clean up the lot at our own price—all of the most accepted styles—material of imported Panamas and made as a leader at $10.00—we offer this magnificent lot at your choice for..... **$6.50**

Two Truly Wonderful Jacket Values.

One at **$7.50**—another at **$9.75**—we unhesitatingly say, quality considered, no other Jacket in the city can compare with them at these prices. As to style—well, they're Freimuth's, which is synonymous for everything proper.

Covert Jackets at $9.75.

Made of fine material—satin lined—beautifully tailored—the new length coat—21 inches long—very swagger—valued at $12.50—Thursday..... **$9.75**

A Jacket Bargain at $7.50.

$7.50 You have a choice of over 100 new tight-fitting Jackets, loose coats, 20 to 24 inches long—all brand new and worth $10. Thursday for $7.50.

An Important Waist Sale.

Our waists have an individuality—a charm that is all their own. We invite comparisons at all times—these three special prices are incomparable.

49c for fine lawn Waists—good quality material—embroidery panel—Thursday..... **49c**

75c for over 10 dozen fine Lawn Waists—with a style stamp of a $1.50 waist—beautiful embroidered fronts and a large variety of styles..... **75c**

$1.50 for an assorted lot of fine lawn Waists—button in back—long lace and embroidery cuffs—excellent fitting Waists, at..... **$1.50**

Stunning Silk Petticoats at $4.95.

You can't purchase the silk for that money—they are worth $8.75. We show Thursday 75 Silk Petticoats—extra quality silk—the rustling kind—full flounced—the real $8.75 Petticoat for Thursday's shopper..... **$4.95**

Hints From the Silk Section.

If you are undecided, these two items should settle the whole matter. It's the proper fabric at Thursday special prices.

50c for beautiful assortment of Shirt Waist Silks—full 20 inches wide—in the Louisine finish or Swiss taffetas, new fancys and hair-line stripes—colors of rose, Alice, navy and jasper—75c silks—Thursday—per yard..... **50c**

A 27-inch Taffeta for 75c.

Over 1,000 yards of an excellent grade of black taffeta—weighty and will not break or wear out quickly—full 27 inches wide—as a Thursday special—per yard..... **75c**

A 50c Dress Goods Bargain.

A good picking for Thursday shoppers. 50c for a great variety of 40 inch Nuns Veiling all wool—shades of cream, blue, green and all new colors—Thursday a bargain at..... **50c**

One lot of Vigeroux suitings in light, medium and homespuns, also the new greys, regular price $1.00, Thursday..... **75c**

P. N. Corsets 89c.

Quality Corsets at Popular Prices.

We are exclusive selling agents for this well-known corset.

89c For a tape girdle— the P. N. comes in pink, blue, steel filled, with hose supporters in front—It is our regular $1.00 girdle, as a Thursday special—for 89c.

$1.50 It is our style 928 P. N., medium high bust, long hip, tapering waist; hose supporters, side and front — gray and white—$1.50.

F. Freimuth F. Freimuth F. Freimuth

Peculiar to Itself

In combination, proportion and process, Hood's Sarsaparilla is therefore *Peculiar to Itself* in merit, sales and cures.

It is made from the best blood-purifying, alterative and tonic ingredients by such original and peculiar methods as to retain the full medicinal value of each and all.

The severest forms of scrofula, salt rheum, catarrh, rheumatism, dyspepsia, and debility are cured every day by

Hood's Sarsaparilla

Sold by druggists everywhere. Buy it today.

SPECIAL. To meet the wishes of those who prefer medicine in tablet form, we are now putting up Hood's Sarsaparilla in chocolate-coated tablets as well as in the usual liquid form. By reducing Hood's Sarsaparilla to a solid extract, we have retained in the tablets the curative properties of every medicinal ingredient except the alcohol. Sold by druggists or sent by mail. 100 doses one dollar. C. I. Hood Co., Lowell, Mass.

RELIABLE DENTISTRY

ALL WORK NOW UNDER OUR PERSONAL CARE. NO STUDENTS. Our prices the lowest in the city. Our work strictly guaranteed to be the best.

Full Set Teeth.....$4 to $8 Silver Fillings $1.00
Gold Crowns .....$4 to $6 Guaranteed Work.

Our prices the lowest in the city. Our work strictly guaranteed to be the best.

LEE & TURLEY, 114-116 W. Superior St. Hours:—9a m. to 6 p. m. Open evenings by appointment.

NEW BOOKS IN THE LIBRARY

List of Those Added During the Month of March.

New books added to the Duluth public library during the month were as follows:

PHILISOPHY AND RELIGION.

Besant & Leadbeater, "Thought Forms."
Cashmere, "Lost in the Bottomless Pit."
Curtis, "Christian Faith Personally Given in a System of Doctrine."
Gaskoin, "Children's Treasury of Bible Stories."
Ingalese, "From Incarnation to Reincarnation."
Kelley, "Some Ethical Gains Through Legislation."
Lockwood, "New Harmony Communities."
Rowntree, "Betting and Gambling: a National Evil."
Talmud, Selection from Contents of "250th Anniversary of the Settlement of the Jews in the United States."
Wright, "Early Prayer Books of America."

EDUCATION AND PHILOLOGY.

"Book of the United States Navy."
Borrow, "Romano-lavo-lil: word book of the English Gypsy language."
Merriam, "The Negro and the Nation."
"Seventy Lessons in Spelling."

SCIENCE AND USEFUL ARTS.

Chamberlain, "Geology."
Eastwood, "Manual for Cultivation of Cranberry."
Fletcher, "New Glutton or Epicure."
Fuller, "Nut Culturist."
Hamblin, "The Tourmaline."
Hobart, "Electric Motors."
Lang, "Secret of the Totem."
Stokes, "Diseases of the Heart and the Aorta."

FINE ARTS.

Hatton, "Figure Drawing and Composition."
Lockwood, "Handbook of Ceramic Art."
Scott, "Cathedral Builders:" story of the great Masonic guild.
Unwin, "Manual of Clay Modelling."

LITERATURE.

Aldrich, "Later Lyrics: 81."
Aldrich, "XXXVI and 81 Sonnets."
Buckingham, "Stories of Willy Wind and Jock and the Cheeses."
Carus, "Lao-tze's tao-teh-king:" Chinese-English. 86.
Chesterton, "Heretics."
Hauptmann, "Coming of Peace."
Hauptmann, "Les Tisserands." (French.)
Lilley, "Book of Studies in Plant Form."
Longfellow, "Children's Hour."
Osler, "Counsel and Ideals."

HISTORY AND BIOGRAPHY.

Beeke, "Notes from My South Sea Log."
Bell, "Early Works of Titian."
Bolton, "Famous Artists."
Bourne, "History of Mediaeval and Modern Europe."
Charras, "Histoire de la guerre de 1813 en allemagne."
Ewald, "Hans David Ludwin von York."
Battiger, "Geschichte des Kudstnadtes und Konigreiches Sachsen."
Haveman, "Geischichte der Lande Deutschen Adels."
Klinkhardt, "Aus Schwerer Zeit."
Klose, "Leben Karl August's Fursten von Hardenberg."
Mandelsitz, "Die Brigade Thielmann in dem Feldzage von 1812."
Oehs, "Biographie."
Quinet, "Histoire de la Campagne de 1815."
Riedessel, "Reruf's-reise nach America."
Schoning, "Die Generale der Thurbrandenburgischen Koniglichen Preussischen Armee von 1640-1840."
Senne, "Meine Leben."
Smitt, "Denkwurdigkeiten eines Livlanders."
Stelmann, "Bottlecili."
Vehse, "Geschichte der Hofe der Hauser Baiern, Wurtemberg, Baden und Hessen."
Zedlitz, "Pantheon des Preussischen Heerss."

FICTION.

Flower, "The Best Polley."
Lorimer, "Master of Millions."
Reade, "Perilous Secret."
Robins, "Open Question."
Rowland, "Digressions of Polly."

SHOT IN THE HEAD AND HIS THROAT CUT.

Snowflake, Minn., April 4.—While G. S. Lane, a farmer living about four miles east of town, was going Monday evening through the woods in the Pembina valley with a rifle in hand, in the hopes of finding a lynx, he saw in front of him an object that looked like a fur-bearing animal. On investigation he found it to be the body of a dead man with a wombat coat.

He at once informed the authorities in town, who immediately went to the scene. The body was found to have a bullet-hole in the back of the head, and the throat was cut. A paper was taken from the pockets, which bore the name of Vincent Weiler, who lived at Mount Carmel, N. D., and was last heard of there last November in company with Matthew Doyle. Doyle has been in jail in Langdon, N. D.

A reward of $200 had been offered for the discovery of Vincent Weiler, dead or alive, by the state's attorney of Langdon, N. D.

The coroner for this district has been notified and special police are guarding the body. Excitement in the town and country is running high.

California Excursions.

On account of the Imperial Council Ancient Arabic Order, Nobles of the Mystic Shrine convention, Los Angeles, Cal., the Minneapolis & St. Louis R. R. will sell tickets to San Francisco and Los Angeles, Cal. from April 25th to May 5th, limited to July 31st for return passage at rate of one fare for the round trip. Rate will apply going via any direct route, returning via any other direct route. Stop-over privileges granted. For further particulars call on agents or address A. B. Cutts, G. P. & T. A., Minneapolis, Minn.

STEPHEN CAMPBELL DEAD.

Long Connected With the Van Brunt Company at Horicon, Wis.

Horicon, Wis., April 4.—Stephen N. Campbell, vice president of the Van Brunt Manufacturing company since 1879, died yesterday of cancer. He was born in Ontario in 1835, and started as a lumberman on the St. Lawrence river and became a river pilot. He moved to Berlin, Wis., in 1856, and started the Berlin Granite and Marble works in 1862. In 1879 he married Ida Van Brunt, daughter of Daniel Van Brunt, and became vice president of the company at Horicon. He was mayor for several terms and high in the Masonic fraternity.

ARTIFICIAL ISLAND

Deemed Necessary for Fortification to Defend National Capital.

Washington, April 4.—The creation of an artificial island in the middle of th entrance to Chespeake bay is proposed by the joint board on coast defence as an absolute essential to the defence of the national capital and the cities of Baltimore, Norfolk, Newport News and even Richmond. The daring exploits of the Japanese naval captains during the recent war, has convinced the army engineers that it is no longer safe to rely upon the defences at Fort Monroe, to control the entrance to the Chesapeake. The board has concluded that a fortress should be erected to command the north side of the present main channel as well as the north channel and the only proper site for this fortress would be on what are known as the middle grounds. The water is shoal, but there is no land above tide and therefore the government must dump stone into the bottom of the bay as it did when it built the rip rap fort at the entrance of Hampton Roads, until a foundation is secured for the defenses.

WIFE DESERTER ARRESTED.

Mankato, Minn., April 4.—Sheriff Dreger of Minneapolis telephoned to Sheriff Bennett Williams of Blue Earth county, saying that one Peter Beitsch of that place had deserted his family and was thought to be in Mankato, and asking that he be arrested. Sheriff Williams and Deputy Osten soon had the man locked up. He came to Mankato three weeks ago and was employed here. He had shaved a long beard and had taken the name of Peter Bergenstein. Deputy Sheriff Loth arrived from Minneapolis and took the man back with him. Beitsch claimed that his wife was some time ago badly burned with gasoline, with which she was attempting to light a fire, and that he had left his two children because he was unable to earn them a living in Minneapolis.

Want to Buy? Want to Sell?

The best evidence of the solid character of Everybody's Magazine, and the deep down interest and confidence of its readers, is in the instantaneous and rapidly increasing success of the Classified Advertising pages.

No newspaper ever had success with classified advertising without first having a firm hold on its readers; and it is clear that our 3,000,000 readers believe in Everybody's.

For $9 you can keep your story for a month before 3,000,000 prosperous and wide-awake Americans.

Everybody's Magazine

15 cents a copy $1.50 a year

STOLE ALL IN ONE DAY

One Fatal Error Made by Thieving New York Teller.

But for Mistake Might Have Escaped Detection Indefinitely.

New York, April 4.—So far as the books of the bank show, Joseph A. Turney, who, after thirty-three years of service, confessed to taking $34,000 of the National Bank of North America's funds, stole all the money in one day, but could have carried his thefts over several days or months, or even years. The teller would not reveal what he had done with the money, but the bank officials have reason to believe he has been leading a double life, and a detective agency is looking for a woman uptown whose gas bill was mailed to Turney at the bank. If Turney did take all the money last Thursday, he must have taken it out of the bank when he went to luncheon and given it to a confederate or have disposed of it in some broker's office or bank, for when he was arrested he had only some small change.

There is reason to believe he did meet some one at luncheon, for in his pocket in an envelope were six illustrated postal cards, printed in France, of low character, with inscriptions on them, in a woman's handwriting, in keeping with the nature of the cards. This fact, together with the other fact of the gas bill for the woman's flat, makes the officials believe Turney took the money out with him, that he met the woman concerned in the case, gave her the money and received from her the cards found in his pocket. He told the detective who arrested him that a friend gave the cards to him at luncheon.

Turney made one serious mistake in his stealings. He had put four checks from out of town, aggregating $35,000, in his drawer without entering them in his books, and had taken only $34,000. He had $1,000 yet to steal to make his books even.

Turney's assistant, whose name the bank officials decline to reveal, was the means of bringing his thefts to notice. He has had his eye on Turney closely for a long time, and Thursday he noticed Turney acting furtively. He looked about the bank hastily to see if he were watched, and then he seemed to slip something into his pocket. The assistant also noticed that a check for $5,570, which had come in Wednesday, had not been entered on the books that day. At a convenient opportunity he sought President Alfred H. Curtis of the bank, and, trembling violently, made known his belief that all was not right. As the assistant also had the handling of the money, he believed it was time to protect himself.

President Curtis was astounded at his suspicions.

"I'll see what there is in that right away," he said.

Then Curtis walked to Turney's desk and asked bluntly about the entry of the check for $5,570.

"Why, it's all right," said Turney, with a slight start. "Here it is on the books."

The entry was there, but it was one day late. Mr. Curtis asked for an explanation, and Turney, feigning surprise, said:

"Mr. Curtis, do you think I am short?"

"Yes, I do," was the answer. "And I think you are short for a good deal. I want you to explain to me about that date."

Turney said he could give no explanation. He then was taken to the president's room and plied with questions by Mr. Curtis and by Walter W. Lee, first vice president, and Edward B. Wire, cashier.

In the meantime an examination of Turney's books was being made, and it was discovered that there was $1,000 too much in the drawer. He was confronted with the situation and confessed he had stolen $34,000. When asked what he had done with it he refused to tell.

"Was it speculation?" asked Mr. Curtis.

"Well, maybe," was the answer.

Turney's salary was $2,300 a year. He began his business career in the bank as an office boy thirty years ago, and never had there been the slightest suspicion against his integrity. He did not smoke or drink, so far as known, and no one suspected he had other attachments than those of his family. He lived on the sixth floor of the Arlington apartment house in Brooklyn in a flat of six rooms. The rent was $700 a year, which is recorded by the officers as expensive for a man on a salary of $2,300. His family was not expensive, his wife being modest in her tastes.

He was captain in the Twenty-second regiment of the National Guard. The social demands on the captains of the National Guard mean an expenditure of $200 to $500 a year. That, with a house rent of $700, would leave Turney a comparatively small sum out of his $2,300 a year for his other expenses. If in addition he had complications with women it is easy to see why he had to make recourse to the bank's till to meet the imperative demands.

He is bonded for $10,000 by a surety company, so if the bank fails to find where the stolen $34,000 is, the bank will lose, according to its books, only $24,000.

SWINDLED OF HER FORTUNE

Chicago Woman Says Husband Took Twenty Thousand Dollars.

Chicago, April 4.—Stripped of her entire fortune of $20,000, she declares, by her husband, Dr. Frank E. De la Creale, who has fled, leaving her in abject poverty, Mrs. Frank E. De la Creale No. 2, of 2255 Indiana avenue, has caused the arrest of Mrs. Frank E. De la Creale No. 1, of 2254 Prairie avenue, who is accused of being an accomplice of the man for whom the police of every city in the United States are on the lookout. Other women, the police say, were swindled by the man.

The woman who makes the complaint, and whose maiden name was Triquet, was married to Dr. De la Creale, a magnetic healer, last November. He declared himself to be the owner of a $25,000,000 gold mine in Mexico, she says. He needed money to purchase machinery with which to operate his mine, and the young woman says she wrote checks for him at the rate of $500 a day until her wealth was gone.

The woman who now turns out to be Mrs. De la Creale No. 1, of eight years' standing, is said to have aroused the suspicions of Mrs. De la Creale No. 2 by constantly shadowing her husband to the very doorstep of the second wife.

De la Creale, who is known to have also passed as "Dr. Reed," explained the appearance of the mysterious woman by saying she was a blackmailer who sought money under threats of having him arrested.

Wife No. 2 has admitted to the police that she gave her husband sums of $200 and $500 at various times in order to stop the annoyance.

Mrs. De la Creale No. 1 proclaims her innocence and declares she, too, was swindled by De la Creale.

Words Can't Tell

how WELL you feel in 10 days after quitting **Coffee** and using

POSTUM

OUR SPRING OPENING!

THE FIRST DAY of the Spring Opening has been one of crowds of delighted women, admiring the beauties of the styles displayed. And it has been more of a delight to us than you know to hear the many complimentary expressions voiced today.

In making this opening display, we are constantly mindful that we're here to fill all your wants—and we assure you that we endeavor just as earnestly to satisfy your wish for style, as we do to supply immediate needs, and to furnish both at lower prices than you can find anywhere else.

Your interest in and appreciation of our efforts, so substantially evidenced, is proof positive that we succeed in doing this—succeed by our method of immense volume of business and small profits on as good qualities as are offered you in any store in the city of Duluth.

TOMORROW IS THE SECOND OPENING DAY.

You are cordially invited to visit us and to inspect all the new styles and merchandise; to see the store, to become familiar with the location of departments and to learn as much as you can about the store "where quality is paramount"—where money savings are greatest.

PANTON & WHITE CO.

Human Blood Marks.

A tale of horror was told by marks of human blood in the home of J. W. Williams, a well-known merchant of Bac, Ky. He writes: "Twenty years ago I had severe hemorrhages of the lungs, and was near death when I began taking Dr. King's New Discovery. It completely cured me and I have remained well ever since." It cures Hemorrhages, Chronic Coughs, Settled Colds and Bronchitis, and is the only known cure for Weak Lungs. Every bottle guaranteed by all druggists. 50c and $1.00. Trial bottle free.

AID FOR AGRICULTURE.

State to Receive $7,000 for Experimental and Research Work.

St. Paul, April 4.—Governor Johnson yesterday assented to the provisions of the Adams bill, by which Minnesota will receive at once $5,000 from the federal government to aid the state agricultural college in experimental and research work. Word was received from the secretary of agriculture, Monday, that the money was ready to be turned over to the state treasurer as soon as Minnesota complied with the provisions of the act. In the absence of John Wyman, president of the board of regents of the State university, E. W. Randall, secretary of the State Agricultural society, has taken the matter up with the government.

Next year Minnesota will receive $7,000 for this work, and each year after the aid will be increased by $2,000, until $15,000 is reached, when the appropriation becomes constant. The money will be spent to improve the condition of agriculture in Minnesota. All kinds of experiments on the conduct of farms, tillage of the soil, raising of stock, and kindred subjects will be made with the view of arriving at practical results.

"My child was burned terribly about face, neck and chest. I applied Dr. Thomas' Eclectric Oil. The pain ceased and the child sank into a restful sleep."—Mrs. Nancy M. Hanson, Hamburg, N. Y.

SILVERSON ELECTED

Mayor of New Ulm in Spite of His Vigorous Protests.

St. Paul, April 4.—There were more municipal elections in Minnesota cities again yesterday, and as was the case in those held Monday, the question of licensing saloons was the main issue, and party lines were either lightly drawn or totally obliterated. At New Ulm, Mayor Charles Silverson was unanimously re-elected. He is now traveling in Egypt, and before his departure emphatically declined to be a candidate for re-election, saying he would not accept the office. Notwithstanding this declaration his friends decided that his administration should be endorsed, and proceeded to re-elect him.

St. Peter indorsed the crusade of the Citizens' league for a rigid enforcement of the liquor laws, and their candidate for mayor, W. H. Rounseville, was elected by a vote of 414 to 348 for his opponent, Herman Sporing. Madison, Fergus Falls and Blue Earth also voted in favor of license as against absolute prohibition.

STATE PRISON SITE.

Stillwater May Have to Pay for Condemnation Proceedings.

St. Paul, April 4.—Stillwater will probably have to defray the expenses of condemning the proposed site in South Stillwater for the new state prison, or else another site in some other city will likely be chosen by the board of control. While Judge Gould of the state board of control states that the matter is still up in the air as regards the site for a new state prison, it is well known that the abstracts to the 159 acres in the proposed site are so full of holes that nothing but condemnation proceedings will give the state clear title to the property.

MILLER WILL SUE FOR PAY LOST WHILE OUT.

Washington, April 4.—W. A. Miller of Minneapolis, assistant foreman of binding in the government printing office, whose removal and reinstatement by Public Printer Palmer several years ago precipitated the "open shop" announcement by President Roosevelt, believes he can recover the amount of his salary while under suspension by going into the court of claims. He will rely upon a decision of the supreme court, in the case of Wickerham, that a civil service employe is entitled to pay for the time he was unlawfully out of service.

Miller appealed to the controller of the treasury for his salary, after he had been reinstated in his place in the government bindery by President Roosevelt. The controller ruled that he was not entitled to pay. At the beginning of the present session of congress, Representative Gillatt of Massachusetts introduced a bill to pay Miller the salary he lost while suspended. This bill was referred to the claims committee, where it has stuck. Miller believes he will get quicker action in the court of claims and he said today he probably would enter a suit in a few days. The amount claimed is a little more than $400.

C. A. Lounsberry, former special agent of the land office in North Dakota, had a similar suit decided in his favor some time ago.

California Excursions.

On account of the Imperial Council Ancient Arabic Order, Nobles of the Mystic Shrine convention, the Minneapolis & St. Louis R. R. will sell tickets April 25 to May 5, limited to July 31 for return passage, at rate of one fare for the round trip. Rate will apply going via any direct route, returning via any other direct route. Stop-over privileges granted. For further particulars call on agents or address A. B. Cutts, G. P. & T. A., Minneapolis, Minn.

MELLIN'S Food for the Baby

What better testimonial do you want, than the words of the mothers, who have used Mellin's Food for their babies? Ask any mother, who has raised her baby on Mellin's Food, and see if she is not more than pleased. If it is not convenient to do that, write us and we will send you copies of their letters. We may have some from your town, for we have them from all over the United States. Send for a free sample of Mellin's Food for your baby.

The ONLY Infants' Food receiving the GRAND PRIZE at St. Louis, 1904. Gold Medal, Highest Award, Portland, Ore. 1905.

MELLIN'S FOOD CO., BOSTON, MASS.

HAS NARROW ESCAPE.

Three-Year-Old Girl Knocked Down and Run Over by Buggy.

Elenore Abbett, the little 3-year-old daughter of Mr. and Mrs. W. A. Abbett, had a very narrow escape from serious, and perhaps fatal, injuries yesterday afternoon, at the corner of Second avenue west and Superior street.

The child was walking toward her father's store with her mother, and ran on ahead to reach the store first. As she crossed the avenue she was struck by the front wheel of a buggy driven by an unknown man, and was knocked down, falling inside of the wheels. Her head was bruised by the contact with the hub of the wheel, but she was otherwise uninjured.

The man did not stop to learn how badly she was hurt, but whipped up his horse and drove away.

It enriches the blood, strengthens the nerves, makes every organ of the body strong and healthy. A great spring tonic. Hollister's Rocky Mountain Tea. 35 cents, Tea or Tablets. Ask your druggist.

DULUTH GIRLS

Take Part in a Pleasing Musical at Villa Maria.

Frontenac, Minn., April 4.—On the evening of April 1, friends from St. Paul, Wabasha, Lake City and Frontenac enjoyed at Villa Maria a program of vocal, violin, piano solo and ensemble numbers, with the musical-drama "Parsifal," explained and illustrated. These girls contributed to the evening's entertainment: Misses G. O'Brien, E. Cushing, E. Paradis and Genevieve Paradis, St. Paul; Misses E. Maddox, E. Abell, F. Egan, M. Girling and M. Leahy, Minneapolis; Misses M. Coons, '06, and Laura Coons, Lake City; Miss M. K. Smith, Peoria, Ill.; Miss Daisy Olmsted, Sioux Falls, S. D.; Misses Josephine Northmore and Leta Northmore, Duluth; Miss L. Billings, Fergus Falls; Miss Lyda Britton, Ossian, Iowa; Miss Beulah Garrard, Evelyn Garrard, Harriet Witte and Katherine Garrard, Frontenac.

Little Genevieve Paradis made her first appearance at this musical. After her sister, Edith, had helped her onto the piano chair and had found the place in the book, the task was quickly done, to the great amusement of the audience, whose applause must have almost deafened the little Miss.

FARMER GETS AN OFFICE.

Henry Froelich Appointed County Treasurer of Long Prairie.

Long Prairie, Minn., April 4.—Henry Froelich, a farmer of the town of Hartford, has been appointed county treasurer to succeed Walter L. Paine, deceased.

Fire yesterday in the furniture store of Peterson Bros., caused a loss of about one-half on the building and stock. Insured in the Home, Aetna & Northern.

SUCKERS IN LAKE BEMIDJI

To be Taken Out by Nets to Save Other Fish.

Bemidji, Minn., April 4.—(Special to The Herald.)—Game Warden Rutledge has received permission from Sam F. Fullerton, executive agent of the game and fish commission, to net the suckers in Lake Bemidji. During the last three years, suckers have multiplied in numbers in the lake, until now they menace the other fish, through devouring the spawn. It is the intention of the warden to net all of the pests out of the lake, the netting to be done under his jurisdiction, and all other fish caught in the nets will be returned to the waters of the lake.

Dr. Marcum returned yesterday forenoon from the home of Herman Konoski, near Nary, where he was called by the accidental poisoning of the four children of Mr. Konoski, through taking worm medicine. Dr. Marcum reported that, while the children were very ill, there was no immediate danger of a fatality However, late yesterday afternoon, Mr. Konoski again drove into town and reported that all of the children had grown worse and he feared that they would die, so alarming were the symptoms. Mr. Marcum again went to the Konoski home.

AIMED FOR HIS HEART,

But Elysian Laborer Falls Short in Attempt at Suicide.

Mankato, Minn., April 4.—Henry Culp, a laborer, living at Elysian, attempted suicide yesterday by shooting himself under the left arm. If he aimed for his heart he went wide of the mark. Physicians were called and abstracted the bullet and it is said he will live. Culp is about 56, has lived in Elysian for thirty years, and has a large family.

Death Lurks In Sick Kidneys.

The kidneys are the weak link in the chain of life, and are daily carrying thousands of victims to untimely graves. Ninety men and women in every hundred have kidney trouble and don't know it, because it's only when the trouble reaches an advanced stage that it's recognized as a kidney disease.

We imagine we have dyspepsia, heart disease, nervous prostration and a hundred and one ills, but nine times out of ten the real trouble is that the kidneys are so weak and diseased that they are utterly unable to carry the waste matters out of the body, and the uric acid accumulates in the system, and slowly but surely paves the way for Bright's disease, diabetes, blood poisoning and a horrible death in convulsions. Ask your doctor if this is not good, solid, common sense.

EXAMINE YOUR URINE

It's the infallible test of kidney trouble. If your morning urine, on standing still 24 hours, contains a sediment, is cloudy, or shows floating particles, your kidneys are seriously diseased and must be treated at once.

There is only one remedy that can be used with absolute safety and confidence, Warner's Safe Cure, put up for years at Rochester, N. Y., by the Warner Safe Cure Company, and sold at all drug stores, 50 cents and $1 a bottle.

Warner's Safe Cure is used by leading physicians, and in hospitals, as the one certain cure for all diseases of kidneys, liver, bladder and blood—the remedy that cures when all else fails, and leaves no bad after effects. Get a bottle today; it will save you years of suffering.

"Safe" Pills move the bowels gently and aid a speedy cure.

THE EVENING HERALD

AN INDEPENDENT NEWSPAPER.

Published at Herald Bldg., First St., Op. P. O. Square.
THE HERALD COMPANY.
'Phones: Counting Room, 324; Editorial Rooms, 1126.

TEN CENTS A WEEK.

EVERY EVENING—DELIVERED BY CARRIER.

Single copy, daily	$ .02
One month	.45
Three months (in advance)	1.30
Six months (in advance)	2.60
One year (in advance)	5.00

Entered at Duluth Postoffice as Second-Class Matter.

DULUTH WEEKLY HERALD.

Per year	$1.00
Six months	.50
Three months	.25

Largest Circulation In Duluth.

TO SUBSCRIBERS:

It is important when desiring the address of your paper changed to give both old and new addresses.

A MATTER OF EDUCATION.

Well, the Republican state central committee has decided that the Republican state convention shall be held in Duluth Wednesday, June 13. This is a very wise and sensible conclusion, and it goes without saying that Duluth is very glad to hear it, and that she will straightway begin to get ready, after her fashion of old, to organize a pleasant experience for the delegates.

It is a good thing in more ways than one. It is a splendid thing for Duluth, because she will entertain, and take pleasure in it, a large quantity of representative citizens of the state who cannot fail to go away with a larger idea of Duluth and its promise and achievements than they have now. It is an excellent thing for the delegates, too, who will be enabled to learn with their own astonished eyes that the people of Duluth are not ornamented with cloven hoofs and barbed tails, and that they do not even spout fire out of their mouths or shoot lightning out of their eyes. They will learn that Duluth is the third city of the state, and that it is bound shortly to become the first. They will learn, many of them, that in this section of the commonwealth exist many reasons for being proud of their state that they have merely heard of before as unbelievable rumors.

Duluth had the pleasure two years ago of entertaining a Democratic state convention, gathered to select delegates to the national convention that condemned Judge Parker to his hopeless quest after the scalp of President Roosevelt. This inaugurated, for the first time, the custom of occasionally holding a state political convention in Duluth. That convention had a merry time of it, scrapped its issues out in good old Democratic fashion, and went home with new and valuable impressions of the glories and resources and possibilities of their great state.

Now it is the turn of the Republicans of Minnesota to partake of Duluth's hospitality, and they will find that that hospitality has nothing of partisanship in its make-up. It will entertain the Republican state convention, as it did the Democratic, not as a gathering of politicians but as a lot of good patriotic Minnesota and American citizens, as brothers in the good work of building up a state and pushing it up toward the top of the list of Uncle Sam's fair daughters.

The reasoning advanced in support of the proposition to hold the convention at Duluth was sound. There was the fact that St. Louis county last election was the banner Republican county of the state, standing staunchly by the head of the ticket when the rest of the state was passing it coldly by. There was the fact that St. Louis county has in the past pulled the Republican party of the state out of several very disagreeable holes. There was the fact that this end of the state has been generally neglected in the selection of candidates. These things were hard to get around.

At the same time Duluth appreciates very much the work of the members of the state central committee and others who championed the cause of Duluth so effectually.

The convention, and all its delegates, will be most heartily welcome to Duluth, and so will as many of their friends and relatives as they wish to bring along.

PLENTY OF ROOM.

The News Tribune intimates this morning that it may be necessary to send some of the city's guests during the Republican state convention over to Superior for sleeping accommodations.

Now Superior is an excellent place to sleep; there is none better. But it will not be necessary for a single visitor in Duluth during the convention to sleep over there unless he seeks quiet, and therefore prefers to go there.

Two years ago Duluth entertained the Democratic state convention, with one less hotel than she has now, and did it without noticeable crowding. Since then a new hotel has been built, and there is plenty of room not only for the 1,089 delegates to the Republican convention, but for all the candidates and their friends as well, and if present tendencies continue these may number as many as the delegates.

There is plenty of room in Duluth, without disturbing Superior with an overflow. The News Tribune's intimation that there isn't is hard to understand, but since it is absolutely untrue, there is no need of anybody agitating his brain to penetrate its meaning.

THE COAL STRIKE.

The coal strike is on, but it has yet assumed nothing like the proportions that were feared, and what little shock it may give to general business conditions has been pretty well discounted in advance, so there is no reason why it should prove particularly disturbing.

The good sense of the miners in agreeing to accept concessions from individual operators who were fair enough to grant them, instead of holding out in a body until all the operators gave in, will do much to avert serious consequences. So long as a large part of the mines are working, and the production of coal is only curtailed, not suspended, the possibilities for evil results are limited.

So many of the operators have agreed that the requests of the men are just, and have conceded what they demanded, that public sympathy cannot fail to be with those who have been refused the slight advance, and against the operators who refuse to return to the wage schedule of three years ago, involving as it does an increase of only 5.55 per cent. In these three years the cost of living has materially increased, and the price of coal has shared in the advance. To refuse to return to the wages of 1903, in the face of the advance in cost of living since then, is to appear utterly unfair, and under such circumstances popular sympathy and support, which the coal operators have never exerted themselves to gain, should certainly continue with the strikers.

The coal strike of 1902 was a disastrous affair, and its figures are still fresh in the memory. It was estimated after the strike was over that it had resulted in a loss to the miners in wages of $28,030,000; to other workmen in the mines of $6,457,000; to the mine operators $52,250,000; to the railroads $26,000,000; and to other business interests indirectly affected $35,935,000; a total loss through the strike of $142,372,000.

The only real, abiding loss in that list is that of the workmen, who have no means of recovering it. For the loss to mine operators and railroads the public has had to pay, and it has paid in such a measure that ultimately the railroads and operators have actually worked a profit out of the calamity.

The public, while never an active party to these controversies, is finally the party most interested, since it must pay the cost, whoever else loses.

MAKING DULUTH HOMELIKE.

The tree-planting outlined by the local park board for this season is a splendid work, and in the operation of making out of the abundant material at hand a greater and better and sightlier Duluth it will be a factor of much use and most beneficent results.

A large part of the trees will go to border the streets and avenues of the East end, where property-owners have petitioned for them. The actual cost of buying and setting out the trees will be assessed against the property benefitted by them, and others will be planted in the parks, where they are needed.

While the business of attracting new enterprises that will give employment to Duluth labor, of broadening the city's fields of trade, and of enlarging the city's business and population in other ways, is of vast importance, the value of beautifying the city should not be lost sight of, and there is no danger of this taking place while the present park board is in office.

The park system has been built up in an admirably effective manner, and the funds at hand have been administered so as to get the most and best results. The annual tax for park purposes is small, amounting to only 5 cents on each $100 of assessed valuation, but it produces annually about $12,000 for the park fund, which is used in buying new parks, improving the boulevards and the old parks, planting flowers, etc. At present the park board has about $4,000 in the city treasury, and no liabilities against this sum.

The recent purchase of the right of way for an extension of the boulevard, an institution which is worth more to Duluth than money can express, was well advised, and so, in fact, is every recent purchase made by the board, such as that of the Chester Creek property.

While the park board can do much along these lines, property-owners can do more, if they will, by improving their grounds and keeping them in a sightly condition. The least any resident can do is to keep his grounds clean, even if he cannot afford trees and flower beds and shrubs. The residence portions should have an abundance of trees, and these will be supplied by the park board upon petition of property owners, and set out at cost with a 3-years' guaranty. In addition, householders can help much by buying trees for their own grounds.

Nothing adds to the beauty and comfort of a city like trees. A residence district full of flourishing trees looks homelike, and is very attractive to prospective investors or homeseekers who may be thinking of casting their lot with Duluth. Much has already been done, particularly in the East end, but the limit of possibilities has by no means yet been reached.

THE PASSING SHOW.

Yes, dearly beloved, Dowie got his, all right.

* * *

A clean yard points out the residence of a clean, wholesome citizen.

* * *

Yes, it's very lovely weather, but don't take 'em off for quite a long time yet.

* * *

Boost for Duluth, and you boost for home and fireside, and for your own prosperity.

* * *

Now is the winter of Duluth's discontent made glorious summer by this sun of prosperity.

* * *

The St. Cloud Times has "scooped" the state with the first Easter edition, a very neat and creditable production.

* * *

A "tulip luncheon" is the latest. Sounds a little like "bread and cheese and kisses" with the bread and cheese omitted.

* * *

The Upper Michigan Editorial association plans to visit Duluth and the ranges next August. Its members will be warmly welcomed.

* * *

A Standard Oil vessel has been looted by pirates in Chinese waters. That shows how much there is in that talk about honor among thieves.

* * *

The Republican convention is to be held in Duluth June 13. That is an unlucky number, but Duluth is a lucky city, and that makes it even.

* * *

The war clouds at Algeciras have faded away, and again American diplomacy gets the credit. They should hurry Ambassador White over to the coal conference at once.

* * *

The Hibbing Mesaba Ore says that sometimes some of the things a newspaper man leaves out of his paper establish his reputation. The kind of reputation doubtless depends upon the kind of things he leaves out.

* * *

A fellow down in Schenectady, eating sausage, struck a dog-tax tag. Pretty soon somebody will spring a pathetic story about a man who has lost his pet dog buying a sausage which barks out a pitiful recognition of its former master.

* * *

The Moorhead Independent says: "A square deal for every man, regardless of station, is a pretty good platform for any man." Very good; but some voters might want him to pin himself down a little closer to details, though the square deal is a most virtuous generality.

* * *

Says the Northfield News: "If the Republicans should send the state convention to Duluth, wouldn't it be called a railroad and steel trust conference? I seek light." An ax or a surgical operation seem the only feasible means of introducing light into a head constructed that way.

HOTEL GOSSIP

"John Mitchell of the Mine Workers' union is a remarkable character," said G. L. Thomson of Chicago, at the McKay, "and by his clear-headed, common sense he seems to have again justified the confidence which nearly half a million organized mine workers continue to repose in him. It seems clear that without his influence the miners' convention could not have adopted the rule permitting the men to resume work wherever the operators are ready to sign the scale. That decision is believed to assure the continuance of production in nearly half the bituminous collieries of the East and Middle West, besides making it appear probable that the remaining operators will be forced to come to terms to avoid lasting injury to their business.

"Had the operators presented a united front, it would have been essential that the miners do the same, but the break in the ranks of the former gave the union its opportunity, and a failure to grasp it would have resulted in a costly loss of that support of popular sentiment which is more vital than union funds in any strike. President Mitchell saw just how the situation stood, and acted accordingly. He knew that in almost all disputes of this character popular sympathy is with the workers, whose wages are never too liberal, and whose conditions of labor are both hard and dangerous, at the best; but he also knew that much of that sympathy would be alienated if the union refused to permit its members to continue work in the places where employers were ready to grant their demands, and that public patience with a fuel famine due to a dog in the manger policy would prove rather hazardous.

"With a good percentage of the mines continuing production, as seems to be promised, with the approach of warm weather and with surplus stocks which months of warning of coming trouble have enabled both producers and consumers to accumulate, there seems to be little danger of an acute shortage of supplies."

* * *

"A new trick to gain admission to a show was worked on the manager of a Detroit theater the other night," said J. E. Briggs of Detroit, Mich., at the St. Louis. "A bloated faced, seedy individual approached him and inquired in a rusty voice if he passed 'the profesh.' The manager eyed the man a moment and said he did, following up the statement by asking if he were a professional. The man said he was, and that he drove a four-in-hand with Wallace Bros.' circus.

"'Well,' said the manager, cordially, 'I'd like to oblige you, but the house is pretty well filled up tonight. Come around tomorrow and I'll see what I can do.' The stranger agreed to do this, but before leaving asked for the managers' name. He was told, but the stranger insisted on having it written down on a card, and just to get rid of him the manager did as asked.

"The seedy-looking individual drifted away, and half an hour later the manager happened to be called on the stage, and peeking out through the curtain between acts he was surprised to find the 'professional' and another ramp occupying two seats.

"'How did those bums get in there,' he demanded, as soon as he could get secured in front again. A card was produced which proved to be an order for two seats, with the manager's name signed to it. The tramps stayed to the end of the show, the manager doing nothing further than to remark that a man smooth enough to work a gag like that should be given a box."

* * *

"It is queer sometimes what fear of a dog will cause a deer to do," said C. G. Madison of Hibbing, at the St. Louis, after reading in The Herald how a yearling doe was chased into the city by dogs yesterday. "The animals seem to lose all idea of everything except the dogs, and will run anywhere to escape them. Every man who has ever worked in a logging camp, almost, has some such story to tell. Many times have deer rushed into the midst of a group of woodsmen to get away from their pursuers, seeming to know that man was the lesser of the two evils.

"An incident of this kind happened two winters ago near the head waters of the Big Fork river. Several men were engaged in loading a sleigh with logs, when the baying of hounds was heard, and a minute later a deer dashed into the open and ran straight for the sleigh. It fell to the ground exhausted when it got in the midst of the group of men, who chased the dogs away and tenderly cared for the victim, locking it in a barn until the next day and then releasing it. These same men probably would have shot the animal without the slightest hesitation under ordinary circumstances, but having it flee to them for protection put an entirely different light on the matter, and they were glad to do anything they could to save its life. Such is human nature.

"Dogs are as bad as wolves in chasing deer out of different sections. Hounds and certain other kinds of dogs, practically all kinds, in fact, take a particular and peculiar delight in chasing the animal, and get after them at every opportunity. If a man does not intervene, two or three dogs given free play for a few days can drive all of the deer out of a large stretch of country. I know men who shoot dogs caught chasing deer whenever they get the chance. Only last fall an incident came under my notice where a man out after deer saw one coming his way pursued by two hounds. He saved his ammunition for the dogs and killed them both, later shooting at the flying deer, but missing it. I will give him the credit, however, of saying that he had shot at the deer first he probably would have killed it, for he is considered a fair shot."

* * *

At the Spalding: F. E. Green, Minneapolis; G. P. Wilson, St. Paul; F. M. Barnard, H. G. Day, Minneapolis; J. D. Bayley, Cleveland; I. M. M. Young, Milwaukee; C. E. Fralley, J. J. O'Donnell, N. B. Black, Minneapolis; Mr. and Mrs. S. Breeding, Detroit; S. M. Stowell, Buffalo; N. E. Carver, Bayfield, Wis.; C. Garrison, D. E. McKersher, Detroit; G. F. Howard, Minneapolis; C. H. Harper, Mrs. C. Clemens, Eveleth; C. H. Smith, Wausau; J. Buchanan, Buchanan, N. D.; G. E. Frost, Cheboygan, Mich.; J. A. Taylor, Tampa, Fla.; A. W. Husted, Hibbing.

* * *

At the St. Louis: J. L. Girard, Deer River, Minn.; W. H. Nelson, Camden, N. J.; A. B. Coates, Virginia; E. Kimball, St. Paul; E. D. Phelps, Solon Springs, Wis.; W. L. Swift, Two Harbors; S. G. Wright, New York; Mrs. H. M. Cohen, Minneapolis; E. L. Tolles, Eau Claire, Wis.; J. E. Isataler, Eveleth; S. N. Jose, Biwabik. W. F. Lawrence, Two Harbors; H. Aldes, St. Paul; J. J. Howe, Jr., Brainerd, Minn.; J. Shanedling, Virginia; G. E Campbell, Minneapolis; C. Jesmore, Eveleth; Mrs. E. D. Phelps, Mr. and Mrs. C. S. Giles, Solon Springs, Wis.; J. O. Johnson, Scanlon, Minn.; H. C. Willis, Boise, Idaho; R. L. Giffin, Hibbing; H. M. Tray, Minneapolis; P. A. Smith, International Falls, Minn.

* * *

At the Lenox: P. F. Walsh, St. Paul; L. A. Kent, Minneapolis; J. C. Osbourne, Omaha; F. A. Fryear, Galesburg, Ill.; M. Peterson, Warren, Pa.; E. A. Anderson, Sandstone, Minn.; A. McLaughlan, Two Harbors; S. W. Gilpin, Virginia; J. Carlson, J. Nelson, G. Samuelson, Two Harbors; A. McLeod, Washburn, Wis.; E. C. McLean, Minneapolis; G. W. Gorman, St. Paul; E. D. Johnson, Grand Rapids, Minn.; H. L. Mitchell, St. Paul; J. W. Livemark, S. A. Jacobsan, Moose Lake, Minn. M. Kuele, Cloquet; J. King, C. D. Dodge, Moose Lake, Minn.; W. J. Buchanan, Minneapolis; O. C. Pearson, Ludington, Mich.; C. Kopp, St. Paul; Miss Violet Ellsworth, Minneapolis; A. M. Allen, Crookston; Mr. and Mrs. C. W. Bray, Biwabik; Mr. and Mrs. P. E. Clark, Hibbing.

* * *

At the McKay: C. W. Warfield, W. G. Schroeder, Deerfield, Minn.; R. W. Hudel, Lacelot, N. T.; E. Faters, Minneapolis; C. W. Reynolds, Chicago; J. R. Bruce, St. Paul; Miss Carlson, Aitkin, Minn.; T. J. Nary, Park Rapids; Mrs. Louisa Chase and son, Walker, Minn.; H. L. Hageman, Winton, Minn.; A. Murch, A. J. Hull, St. Paul; J. A. Barnes, Waupun, Wis.

What's This?

Atlanta Constitution: There is nothing more humorous than the singular reputation Congressman J. Adam Bede enjoys as a humorist.

THE WEATHER

The weather was a trifle sharper last night, but not much more than enough to harden the mud. The lowest temperature was 26 degs., and early in the evening it was 50 degs. This morning it was cloudy, but as yet no rain or snow had come, and the weather man has rather given up looking for them at present. Tonight's lowest he expects to be about 25 degs., and Thursday it will grow warmer. Says Mr. Richardson of conditions:

"Showers fell from Wyoming and Nebraska, south and southwest of the New Mexicao pressure disturbance. Other depressions overlie Saskatchewan and the St. Lawrence valley, neither of which is attended by a precipitation of any consequence. The Manitoba high pressure has moved its center to South Dakota, attended by a moderate drop in temperature in the Missouri valley and Western Lake Superior region. The barometer remains high in Southeastern states. Indications favor a continuance of mostly fair weather in this section tonight and Thursday, with rising temperature Thursday."

Following were the lowest temperatures recorded by the weather bureau last night:

Abilene	66	Medicine Hat	38
Atlanta	54	Miles City	20
Battleford	38	Milwaukee	44
Bismarck	24	Minnesota	12
Boston	34	Modena	28
Buffalo	42	Montgomery	50
Calgary	30	Moorhead	26
Charleston	48	New Orleans	52
Chicago	50	New York	38
Cincinnati	50	Norfolk	36
Davenport	42	Northfield	24
Denver	24	North Platte	30
Detroit	46	Oklahoma	50
Devils Lake	14	Omaha	34
Dodge	30	Phoenix	42
Duluth	26	Pierre	22
Edmonton	24	Pittsburg	44
El Paso	68	Port Arthur	28
Escanaba	34	Portland, Or.	44
Galveston	62	Prince Albert	34
Green Bay	40	Qu'Appelle	10
Havre	20	Rapid City	18
Helena	24	St. Louis	40
Houghton	32	St. Paul	28
Huron	22	San Francisco	54
Jacksonville	48	Santa Fe	34
Kamloops	38	Sault Ste. Marie	36
Kansas City	42	Shreveport	56
Knoxville	42	Spokane	34
La Crosse	26	Swift Current	26
Lander	16	Washington	36
Little Rock	56	Williston	14
Los Angeles	48	Winnemucca	24
Marquette	34	Winnipeg	18

Department of Agriculture, Weather Bureau, Duluth, April 4.—Local forecast ending twenty-four hours ending at 7 p. m. Thursday: Duluth, Superior and vicinity: Partly cloudy tonight and Thursday. Minimum temperature tonight close to 25 degs. Warmer Thursday afternoon. Variable winds, becoming southerly.

H. W. RICHARDSON,
Local Forecaster.

Chicago, April 4.—Forecasts until 7 p. m. Thursday: Wisconsin: Fair tonight and Thursday. Cooler tonight.

Minnesota: Generally fair tonight and Thursday. Warmer Thursday and in west portion tonight.

North Dakota and South Dakota: Fair tonight and Thursday. Warmer tonight.

MERRY JINGLES.

Cleveland Leader: Mrs. Rounder (sarcastically)—Going to "lodge" again, eh? I suppose some of your crowd is going to ride the "goat" tonight?

Mr. Rounder (leaving)—No, not the goat this time, my dear. We're going out on a little lark.

Washington Star: "I suppose you are ready to stand between the public and the railroads?"

"I don't know," answered Senator Sorghum, thoughtfully. "What is the use of getting deliberately caught in a collision?"

Cleveland Leader: Lady—No, I can never be yours.

Gent—Then farewell forever!

Lady—You are not going to harm yourself?

Gent—No, I'm going to marry somebody else.

Lady—Dear boy, won't you give me another week to consider?

Cleveland Plain Dealer: Horatius was was about to do his bridge stunt.

"The stakes are a little high," he murmured, "but I'll see it out."

Whereupon his opponents made it a trump and Horatius led with a club.

Later on he scored the odd trick and all the honors.

Chicago Tribune: Friends of the Family—Your rich old uncle died of softening of the brain, I hear.

Ardluck (who got nothing)—Softening of your granny. He died of ossification of the heart.

Cleveland Plain Dealer: "Do you really believe it true that old Gammidge is worth a million?"

"Guess it must be true. He's having searchlights put all over the grounds."

La Follette and Babcock.

Washington correspondence Omaha Bee: The other day Senator La Follette sat in Dolliver's seat in the back row listening intently to McCumber's speech, when Representative Babcock entered the chamber. The two are foes to the death. The senator nearly bowled Babcock out of congress two years ago and has a long knife whetted for his scalp this year.

Babcock rolled along back of the seats in a preoccupied way and flung himself down in Alger's seat, which is next to Dolliver's. Then he turned about toward the Wisconsin senator to see who his neighbor might be and shake hands with him in the customary manner of representatives when they visit the senate. When he saw who his neighbor was, a look of horror possessed his entire countenance, his jaw fell and he hurriedly gathered himself together and fled through the side door.

La Follette sat through it all with a cast iron smile.

The First Bachelor.

When Adam "batched" in Paradise, before the cook had come,
He found his housework irksome, and it was neglected some.
Ad wasn't lazy, either—he was up at early dawn—
But he wouldn't air the bedding and he wouldn't sweep the lawn.
And the serpent heard him muttering, "I won't wear any clo'es
Until I find a good fig-leaf on which the button grows."
Beneath the couch Edenic was collected such a store
Of miscellaneous rubbish as was never seen before;
While in the primal kitchen was a mess which I declare
Was quite enough itself to make a Christian woman swear.
Then the Lord looked in upon him and He gave an awful groan.
"It is not good, I see," He said, "that man should be alone."
And all terrestrial troubles from that very date began,
For Adam soon thereafter had become a "family man."
He had planted hogs in Eden, sown his "garden sass" and thrived,
But he left the dishes standing till the day that Eve arrived.
—WALTER HURT in the Culturist.

The Sinner's Way.

Three thousand years or more ago,
King Solomon, both sage and bard,
Observed a fact he noted thus:
"The way of the transgressor's hard."
The question why is oft discussed,
But this solution seems complete;
The sinner's way is hard because
It's trodden by so many feet.
—Four Track News.

Defined.

Washington Post: The difference between a speculation and an investment is that it is a speculation when you lose.

From Retail to Wholesale.

New York World: The mileage of Gen. Leonard Wood was before the senate committee on military affairs.

"Wood was originally a doctor," remarked Secretary Taft, who was testifying.

"And now he is a soldier," said Senator Scott.

"Yes," put in Senator Pettus, "he has gone out of the retail business of killing people into the wholesale."

Fifty Years the Standard

DR. PRICE'S CREAM BAKING POWDER

A Cream of Tartar Powder
Made From Grapes
No Alum

TWENTY YEARS AGO.

Taken From the Columns of The Herald of This Date, 1886.

***The following real estate transfers have been recorded:

J. B. Scovell to A. M. Prudden, lots 110 and 112, block 17, Third division, $2,000.

Charles H. Graves to Fannie McLaren, lots 29 and 31, East Third street, First division, $2,000.

Western Land association to Gustave Anderson, fractional block 57, Second division, $350.

Ed Hansen to Gus Torguson, undivided ½ of lot 11, block 74, Portland division, $130.

Wm. Thompson to John Flynn, lots 1 and 2, block 56, Endion division, $1,000.

Robert O. Schenck to John Flynn, lot 1, block 44, Endion division, $500.

R. M. Hunter to Emil Hartmann, lots 13 and 14, block 78, Portland division, $1,500.

R. C. Mitchell to John L. Dodge, lots 10, 11, 12, 13, 14, 15 and 16, fractional block 6, Portland division, $10,000.

***The many friends of Manager Billy Jackson of the Duluth theater will be pleased to hear that he is on the high road to recovery from his recent serious attack of pneumonia.

***John G. Brown has opened a bottling works at Tower.

***The Minnesota Iron company advanced the wages of its men 10 per cent on April 1.

***The Plasterers' union last night elected the following officers: President, David Porter; vice president, Maurice Flynn; recording secretary, Thomas McCullom; financial secretary, Mr. Fleischman; corresponding secretary, Joseph Pardey; treasurer, Mr. Miller.

***Mart Graham, one of the Brooke's band members, has taken hold of the Grand opera house program.

***Lighthouse Keeper Jefferson has begun to put his station in shape for the season of navigation.

***L. Ayers and A. C. Jones were doing St. Paul yesterday.

***James E. Paige of Cloquet was in the city yesterday.

***C. E. Carey has purchased F. R. Webber's stock of lumber at Taylor's mill, on Fifth avenue west.

***C. W. Turner, manager of A Booth's oyster and fish business in St. Paul, and who will take charge of the Duluth establishment, is in the city.

***The Duluth baseball association has finally decided upon the grounds used last year as the most favorably located for the league games.

***Otto Hartman is described by his companions as the luckiest fellow in the world. His latest streak of good fortune allows him to flash a $600 diamond ring. The ring was put up for raffle in Minneapolis at $5 a ticket, and Otto's ticket was the winner.

MINNESOTA OPINIONS.

Walker Pilot: Just because Congressman Buckman is going it alone, is no sign that there is harmony in the Sixth. "Harmony" is a word this district has little or nothing to do with.

Virginia Enterprise: It is tacitly understood that Hon. John Saari will become a candidate for re-election to the house, though he has made no formal announcement of his candidacy yet. Mr. Saari is a man of unquestioned honor, and his ability as a legislator was fully exemplified at the last session.

Red Wing Republican: In the recent city and town elections in Maine the Democrats have won out in many places, and on the strength of this a "Democratic wave" is predicted. But this is nothing new. The Democratic party long since established the custom of winning its November victories early in March.

Little Falls Transcript: Governor Johnson has issued a proclamation naming April 27 as Arbor and Bird day. This pleasant duty of the governor has given him the opportunity of expressing in language chaste and pure the inmost feelings of a nature most poetic and a taste quite aesthetic.

Grand Marais Herald: Grover Cleveland has providently sold his Princeton farm. It wouldn't be safe to appear in an insurance office with a single hayseed in one's hair.

Breckenridge Gazette: The speeches of J. Adam Bede in congress are refreshing, to say the least, as they bespeak the sentiments of an independent mind and an unfettered tongue. The great national lobbyists may lack a collar of J. Adam's size, but the fact remains that he is still collarless.

Red Wing Republican: "State development" ought to be a campaign cry that will last winter and summer for a lifetime with every loyal Minnesotan.

Red Wing Republican: With Schmahl, Nelson and Sjoblom all in the race, it is not a rash prediction that the next secretary of state will be a newspaper man.

Cloquet Pine Knot: With four applicants for the position of postmaster at Hibbing, two wanting the same office at Two Harbors, and the receivership of the Duluth land office not settled, is it any wonder J. Adam Bede thought it safer to remain at Washington than to attend the Garfield banquet at Duluth?

Hallock News: It is remarkable how popular Northern Minnesota has become of late with our Republican state office-seeking friends in Southern Minnesota. They are coming out with manifestos favoring railroad building, drainage and other development. First thing we know, there will be a troop of them along with wheelbarrows, picks and shovels, to speedily "develop" Northern Minnesota.

St. Cloud Journal-Press: One thing the Republicans should keep in mind, and that is the selection of the right kind of men to send to the legislature. Men who are honest, who have a patriotic interest in the development of the state, who cannot be fooled by the corporations, and who will vote for Knute Nelson for United States senator, are wanted.

Reflections of a Bachelor.

New York Press: Girls are afraid that they are not going to be married and men that they are.

The only man who really likes farming is the one who has a lot of money to lose at it.

Most people's idea of saving money is to buy baker's bread instead of wasting it on flour.

It takes a woman to know her husband's faults and not believe it when somebody else does.

No matter how much you can see of a woman she always thinks it is modest if you see it through open work.

Cut It Out!

Buffalo Commercial: The Revolutionary war produced one lieutenant general—Washington; the war of 1812, none; the Mexican war, none; the Civil war, three—Generals Grant, Sherman, Sheridan. Since 1900 there have been four lieutenant generals, the house has voted to pass two more and there are sixteen candidates on the waiting list. Cut it out!

AMUSEMENTS.

LYCEUM Tonight Only

Charming Fellow—Beautiful Play.

PAUL GILMORE
IN
Captain Debonnaire

Prices 25c-$1.50.
April 5, 6, 7—"Yon Yonson."

METROPOLITAN

WRESTLING TONIGHT!
Leo Pardello, the Italian,
vs. Wm. Dematra, the Greek,
and
THE MASCOTTES
NO ADVANCE IN PRICES.
Matinees Thursday and Saturday.
Prices 20c and 30c. Nights 15c, 30c and 50c.
NO SHOW NEXT WEEK.

METROPOLITAN

TONIGHT

The Great Wrestling Match

DEMATRA
"Greek Demon"
vs.
PARDELLO
"Italian Champion"
and the
MASCOTTE BURLESQUERS

CADY KENNEY
THE GREAT PIANIST
FRIDAY EVENING, APRIL 6
Flaaten's Conservatory
Admission, 50c.

WAIT FOR IT!

WATCH FOR IT!

There will be big doings at the EAGLE CLOTHING & SHOE HOUSE. Look for further announcements in the daily and weekly papers.

EAGLE CLOTHING & SHOE HOUSE

321 West Superior Street

TALES FROM THE CAPITAL

Remarkable Memory of President for Names and Places.

How Capt. Fitzhugh Lee Came to His Assistance.

FROM THE HERALD WASHINGTON BUREAU.

Washington, April 4.—(Special to The Herald.)—Remarkable as is the memory of President Roosevelt for names and places, it has its limitations, a fact which many of his admirers do not realize. When the president went to Gen. Joe Wheeler's funeral here some weeks ago he saw sitting to the right of him a dozen or more aged veterans over whom floated a tattered ensign with the inscription "Wheeler's Old Cavalry." And learning that the remnants of this organization had come from Atlanta to Washington to attend the funeral of their chieftain he sent them an invitation to come to the White House at 11 o'clock the next morning and he would be glad to receive them. Because many of them were comrades of his father, who died about one year ago, Capt. Fitzhugh Lee, U. S. A., one of the White House aides, was detailed by the president to present the veterans to him. Standing at the right of the president as each veteran approached, Capt. Lee would ask his name in a whisper and then present him to the president, calling the name in a clear voice. Toward the rear of the line came a veteran walking with a confident air who failed to respond to Capt. Lee's whispered inquiry, "Your name, please." When the inquiry was repeated he waived the young cavalry captain aside, remarking with an air of personal satisfaction:

"Oh, the president remembers me all right. He met me in Atlanta last year."

Capt. Lee quickly came to the rescue of the president's reputation, and in presenting the visitor said:

"Mr. President, this gentleman needs no introduction. You met him in Atlanta last year."

"Why, of course," said the president, with a smile and a handshake. "I am certainly glad to see you again."

Pleased to his finger tips as he passed down the line, the veteran nodded his head to Capt. Lee and called back in a tone almost derisive: "I told you he would know me."

Capt. Lee received a nod of thanks from the president.

* * *

Near Capt. Lee in the line of aides on duty at the White House receptions stands Lieut. U. S. Grant, III, of the engineer corps, who graduated from West Point several years ago near the head of his class. Throughout his course at West Point Lieut. Grant was among the star men, and long before graduation it was certain that he would be selected for the engineer corps, whose officers are taken from the first ten of each class. During young Grant's "plebe" year, about the time of the mid-year examinations, his father, major general, then brigadier general, Frederick Dent Grant, became a little anxious about the stand his son was taking and wrote to the superintendent of the academy, a classmate of his, to ask his honest opinion as to whether his son would pass the mid-year examination. The answer which came promptly was brief and to the point and said:

"Your son is standing higher in all his classes than you stood in any one."

Gen. Grant has never worried himself since about his son's career.

* * *

Ex-Delegate Rodey of New Mexico, who has been in Washington this winter fighting for joint statehood, tells a story illustrative of the trite saying that circumstances alter cases. Some of the citizens of a certain Southwestern town which was still in the class of frontier settlements devised a new method of inducing "tenderfoot" visitors to furnish entertainment for the crowd. When the stranger arrived in town and began the making of acquaintances by conventional methods the ring leaders would present to him one of the natives who was described as a marvelously accurate shot. To satisfy the curiosity and interest invariably manifested by the stranger the marksman would consent to give an exhibition of his skill after considerable urging on the part of his friends. Raising his six-shooter the celebrity would address the stranger: "Do you see that man smoking a cigar about two blocks down the street there? I'll hit the cigar without making the man bat an eye."

* * *

Bang! went the six-shooter, and back came the cry up the street:

"See here, Bill, you have got to stop this thing. That's the fourth cigar you have spoiled for me today. I don't like it. Get somebody else to practice on."

The astonished stranger could always be depended on after such an exhibition "to set up" the marksman and his friends. One day there appeared a visitor less credulous than his predecessors. After the usual exhibition this stranger appeared scornful of the feat.

"That is nothing," he declared. "That does not prove you can shoot. I'll wager $100 you can't hit a barn door at 100 yards!"

The marksman took him up, and followed by the crowd retired with him to the back of the store for the test. A shot was heard, and shortly afterwards the alleged marksman came back looking very glum.

"What's the matter, Bill?" asked the man whose duties behind the counter had kept him from enjoying the tenderfoot's discomfiture.

"Matter?" growled Bill. "Matter enough. That greenhorn set the door up edgewise!"

Useless as she may prove to be in Dominican waters, the service for which she was built, the United States gunboat Dubuque is probably the most homely type of ship in the American navy. She is a small gunboat of a thousand tons, standing high out of the water with two tall smoke stacks of small circumference which add to her top-heavy appearance, and looking not unlike two straws stuck in the top of a mint julep. Her six guns give her a general air of impudence, and although calculated to impress the natives of Santo Domingo, when cruising along the coast of this country her appearance is not impressive. Last summer when the new gunboat was on a trial trip and before her signal number had been placed in the code book of the navy, the Dubuque's skipper one morning sighted the armored cruiser Brooklyn, flying the flag of Rear Admiral Sigsbee, commander of the third division of the Atlantic fleet. As the ship was possessed of no code number, the skipper signaled to the Brooklyn: "We are the United States Dubuque."

Promptly came the signal back:

"All right, we sha'nt tell anybody."

Fortunately for the Dubuque, her number was inserted in the code book a few weeks later, but the incident still furnishes fun for the navy.

Low Rates to Coast Points.

February 15th to April 7th, Northern Pacific railway will have on sale daily, one way second class rates to all points in Montana, Idaho, Washington and Oregon, as follows:

Billings, Mont., and intermediate points	$15 00
Helena, Butte, Anaconda, Missoula	20 00
Spokane, Nelson, Rossland, Elensburg	22 50
Tacoma, Seattle, Portland, Vancouver, Ashland	25 00
San Francisco, Los Angeles, San Diego, Cal.	31 90

For tickets and sleeping car reservations, call at City Office, 334 Superior street.

IT'S A STETSON

A SHOE STORY BRIEFLY TOLD.

The Stetson embodies all that goes to make a perfect sho. *A dressy shoe for dressy dressers.*

Exclusive Selling Agent

Freimuth

GETS LOTS OF LETTERS

All the Cranks of Europe Write to President Roosevelt.

They Ask His Aid in All Sorts of Affairs.

Washington, April 4.—Many strange appeals are made to the president in the letters which form part of his foreign mail. The writers evidently believe that the president has but to speak the word to create or reinstate fortunes, build churches, endow hospitals, orphan asylums, colleges, publish an author's works, furnish the laboratories of aspiring scientists, and provide the dowries of lovelorn maidens.

And there are many requests made of him for information demanding nothing less than omniscience. A family suddenly awakes to the recollection that a long forgotten kinsman or ancestor emigrated in the dim and distant past to America, and must naturally have died and left a fortune. He may have gone to Chicago, or he may have gone to Brazil, so far as the knowledge of the affectionate relatives extend, for "America" conveys an idea only of vast riches and has no geographical precision, and the president is requested to furnish the desired information. A woman writes begging him to discover and restore her recalcitrant husband, or a forsaken girl her lover.

About the most surprising of all the demands made upon the president's exchequer are the applications which arrive yearly for the redemption of Confederate notes. Perhaps the bits of paper were discovered with great delight among the effects of a deceased relative who was not suspected of having left a fortune and treasured with jealous care until the propitious moment should arrive for the fulfillment of a cherished dream—emigration to the United States, the settling up of a business, the marrying of a wife.

The precious legacy around which dreams and air castles have been gathering is then presented to bank after bank, and all in vain. Finally it becomes the task of the United States minister promptly and cruelly to burst the beautiful bubble.

There remains, however, the president. The holder writes to the president that he is satisfied he cannot legally demand the value of the bill, but he refuses to believe that the president, whose honor and generosity are world renowned, will, by refusing to make it good, subject the unfortunate owner to a loss so cruel and unmerited. The case is clearly one of "noblesse oblige."

Numerous proposals are made to the president to purchase foreign curios of every description, coins and medallions; books and manuscripts, works of art, gobelin tapestries once familiar to royal eyes; gems, sacred relics. Remedies are offered him for every malady that has vexed mankind. Every discovery for which the world has wearily waited is brought to his attention, from the certain direction of balloons and the avoidance of accident by sea and by land and the squaring of the circle to the extermination of the kissing bee and the White House rats.

Of course there are letters from every description of crank. They represent the vagaries of cranks of every degree, from him who implores the president to give heed to his wise counsels to him with the special mission from the Almighty. Certain characteristics of the handwriting come to be recognized as evidence of insanity, and a marked preference is shown by the insane for red ink. There is a Paris crank who for many years has not omitted to write to the president, expressing his good wishes for himself and his family at the New Year and declaring his intention of adhering to his invariable practice of donating a million francs to the poor of America. There is a "Molino of Arragon," after the Spanish war an incessant correspondent to the late president; to whom he wished to negotiate the marriage of his son to the president's daughter with a view of securing the succession of his heirs to the crown of Spain.

Though most of us may have read tales of how beautiful queens and princesses have captivated the imaginations of romantic youths, we could hardly have conceived a boy clerking in a shop in Constantinople as pouring out his despair in letter after letter to the wife of one of our presidents, protesting against her cruelty, declaring that he had no ambition but to live and die for her, and was ready to lay down his life to gratify her slightest whim. If the distress into which his imagination has plunged this youthful adorer was not genuine, the letters at least bore an appearance of artlessness and reality and were curious specimens of the freaks of the human mind—or heart.

Letters containing threats or warnings have not proved to be of importance. The following, however, sounds a note of warning of which it is safe to take heed:

"I defy you, president. You owe me a living or to pay me for my electricity. I snap my fingers at public opinion. I give you twenty-four hours."

From the South of France came a letter after the Spanish war relating a conversation overheard upon a train between two Spaniards felicitating themselves upon the ease with which they could retaliate upon the United States by writing to its president a letter containing a deadly explosive.

A German woman after the assassination of President McKinley claimed to have written urging him to beware of a man with his arm in a sling. She declared that she had three times witnessed distinctly in a dream all that had occurred.

Sometimes it is not quite easy to determine whether one of these letters is the product of a diseased brain or not, among which may be classed the following to the president's daughter:

Mademoiselle:—If I took the liberty to address to you on the 19th of June a letter and my photograph, it was with the first hope that my simple and loyal request, accompanied by the pictures of my poor children, would find in your generous heart the echo which we would have valued, your kind attention.

Separated by force from my family, can it be in vain that I am still severed from these cherished ones? I dare, on the contrary, persuade myself, that you will have pity on my little Alice and my little Jean, who will be your guardian angels.

You are surrounded by persons so rich, and you will be happy to be associated with a good deed patronized by you, mademoiselle, who are so good to the unfortunate.

I once more declare to you that all money pledged and guaranteed on my personal estate is very surely invested, and that the charitable persons who have been willing to save my position will never lose a centime.

Aid us, we humbly beg you, and God will aid you to preserve the precious existence for which you tremble, as I tremble for those who are dear to me.

This great benefit on your part, while preserving me from the frightful misfortune which would be to you ruin, would remove from your father one greater still which menaces him daily.

May God protect you!

I beg you, mademoiselle, to receive the assurance of my most respectful sentiment.

Bucarest, Roumania.

The president's daughter, while still just arrived at long dresses, received not a few urgent appeals to her purse, which would have required that of a millionaire to satisfy. Among them was that of an aspiring aeronaut requesting her to furnish him with the balloon for his first excursion, for which he probably still waits.

A hoax, the invention of a Paris newspaper, brought a flood of letters to the White House. The paper announced that the president of the United States offered a dowery of $10,000 to any European who would wed an Indian girl of the Cherokee, Creek, Seminole, Choctaw or Chickasaw tribes, with a hundred acres of land in addition in case the bride should be a Seminole, Choctaw or Chickasaw.

The offer met with a fabulous success, but unhappily the president attached to his offer the embarrassing condition that the suitor must claim his bride in person before the close of the year. This was a cruel stumbling block to many an eager wooer who could not see his way clearly to cross the ocean in time to grasp the golden opportunity, who also needed reassurances in regard to the costs of the journey, and many were the stratagems employed to effect delays and secure compromises in regard to this condition.

The enthusiasm for an Indian bride was by no means confined to the French, for the president's offer was copied in German and other European papers, and everywhere met with the same enthusiastic response. It may be remarked that for many the terms "American" and "Indian" were evidently synonymous, while some having perhaps an acquaintance with Cooper's novels, furnished a minute description of what their ideal Indian bride would resemble. The excitement finally was to some extent abated by a cablegram to our minister at Paris.

To turn aside from letters of supplication and flattery, there are letters which not only evince no trace of selfish cupidity, but which even arouse a certain wonder at the disinterested and personal interest which seems to have inspired them; letters enclosing charms and amulets which the president is entreated to wear, which will protect his precious person not only from the assassin's dagger, but from evil influences more occult.

Somewhat staggering are the virtues attributed to the medal of St. Benedict, some of which are: To prevent the evil-designing persons from gaining access to his presence, to quiet the mind when disturbed and agitated, to avert riots and strikes, to protect against fires and explosions, to prevent railway and carriage accidents, to protect against storms and shipwrecks, floods, falls, snake bites, hydrophobia, poison and a number of diseases, to counteract obstacles to one's undertakings for the welfare of the nations and the salvation of souls, to bring success in business and pecuniary aid in time of need, to establish union and concord in families. The medal sent to the president was one given by the Countess d'Eu to Santos Dumont, who upon his return from an excursion publicly kissed it.

From the land of Ferri the propagandist of anti-patriotism and anti-militarism arrive with persistent frequency the letters of an Italian, accompanied by his printed leaflet and brochures and entreating the president that he fulfil the high destiny to which he has been called as the apostle of universal peace.

Clean up and get ready for spring. Take a few Early Risers. These famous little pills cleanse the liver, stomach and bowels and give the blood a chance to purify itself. Sold by all druggists.

LATE DOINGS IN MICHIGAN

Iron Mountain Miner Crushed to Death by Fall or Ore.

Iron Mountain—Frank Barboni, a union miner, aged 47 years, met almost instant death by a fall of ore at 2 o'clock Tuesday on the eleventh level of the Hamilton shaft of the Chapin mine, this city, owned by the Oliver Mining company. He leaves a wife and ten children.

Marquette—Ignoring warnings of danger, Charles Jacobson and John Barka, miners, employed at the Baltic iron mine, at Stambaugh, Iron county, were caught by a fall of ground and smothered to death.

Ontonagon—The Ontonagon Lumber & Cedar company has taken a contract to saw all the logs put in by the Nester estate in Ontonagon county during the winter. They amount to about 6,000,000 feet. Heretofore the Nesters have towed their timber to either Baraga or Ashland, but as many of the logs cut during latter years have been small it has happened on some occasions that many have been lost. The mill will go into commission May 1, and with other cuts of logs to attend to it will have a very busy season.

Crystal Falls—After a brief revival, the slot machine evil has again been wiped out here. The machine had been tabooed for months back, and it was not until recently that any one mustered up sufficient courage to resume operations with this form of gambling device. However, an itinerant dealer struck town with about a dozen machines and was successful in placing them in a number of saloons. They had been running about four days when the sheriff swooped down and put a summary end to their career in this city.

Houghton—Houghton will this summer enjoy a building boom unprecedented in the history of the town. Plans are already being prepared for two new churches, a solid brick school, metropolitan club house, Light Guard armory, modern cafe, several large business blocks and fully one hundred dwelling and flat residences. Similar booms will be experienced in all parts of the county.

Sloan's Liniment

For Tonsilitis

Price 25f 50f & $1.00

Gray-Tallant Co — SWART OXFORDS AT TEMPTING PRICES. — Gray-Tallant Co

Tomorrow for Easter Clothes

Full Spring readiness in every nook and corner. But styles are bound to be depleted as Easter draws near. Makers, too, are already running out of some of the most popular shades. That means, better buy this week—tomorrow if you can find it convenient—while the selection is at its very best. There are scores of pretty fashions and individual styles ready for you. In fact, our spring showing is said by shopping critics to include more really desirable styles than any stock in town—yet dressy Gray-Tallant Co. clothes are lowest priced of all—quality for quality.

At $25.00

Finely tailored suits in old rose, reseda, Alice gray, navy blue, black and white. Made of a splendid quality of Panama—prettily trimmed with braid and piping. Circular skirts and Eton jackets. Also coat effects in fitted and loose styles in smart mixed materials.

New Coats in the popular tourist styles—smart checks and stripes or plain colors trimmed with velvet, silk, and braid or self-trimmed. All the fashionable lengths. Very clever styles as low as $5.00 and more stunning coats up to $25.00. Also pony jackets and hip length coats in tans and black.

At $35.00

We are showing fine Panamas and French serges in all the popular shades. Eton and pony coats appropriately trimmed with taffeta and braid. At prices below $25 and between $25 and $35 and up to $75.00 we show an excellent assortment in the newest spring fabrics.

New Skirts In all the approved styles of circular and pleated effects. Panamas, voiles and homespuns in black and colors, and at almost any price you have in mind between $3.75 and $25.

New Waists in profusion—lawns, Jap and taffeta silks—with long or elbow length sleeves. Black, white and colors in silk—at $2.50 and upward—black and white in lawns, at 98c and upwards.

$1 Gloves 79c

Double-tipped silk gloves—extra heavy quality—in white, black, tan, mode and grays. Women who can wear the larger sizes will get a bargain tomorrow. The smallest sizes all sold at the regular price, $1.00—and were excellent value at that—Thursday..... 79c

Braids up to $1.25

Tomorrow we will place on sale in the west aisle a lot of odd trimming braids in black and colors. With spring dressmaking at hand it's well worth rummaging among these ends for what you may want—choice of braids formerly selling at 25c to to $1.25 a yard—Thursday..... 10c

Choose an Easter Hat Tomorrow from this Bewitching Display.

Now that our Spring opening is past, we get down to the practical part of Easter selling and talk of the smart styles at reasonable prices with which the millinery section on the second floor abounds.

By general acclamation it has been conceded that our Spring showing of beautiful millinery surpasses all previous displays. Yet our prices may well be termed popular.

At $3, $4, $5, $6, $7, $8, $9, $10 and upward we show you smart, chic, tasteful hats; made, trimmed and designed by our own staff and different from hats shown elsewhere.

35c Hose 27c

Women's black hose, heavy weight, silk-finished and full-fashioned. It's pure good fortune to secure a good quality of hose at this reduction, isn't it? They have sold all the season for 35c a pair—it's a wind-up price tomorrow... 27c

Stocks Up to 50c

Pick one, two or three wash stocks from this clean-up lot tomorrow—we're selling them for a mere trifle because they are the last of their lines. The lot includes dainty silk stocks, wash stocks, Dutch collars, tabs and round effects—formerly selling up to 50c each—Thursday..... 10c

Voiles 95c

Two pieces in melange effects of dark tan and white and black and white, and one piece of brown—crisp, bright colors and sure to make pretty and serviceable gowns and skirts—they sell regularly at $1.25 a yard—we want to close these remaining pieces out. So we mark them for Thursday at..... 95c

Messaline Silks—

Soft, lustrous cloths in a beautiful line of colorings—you can depend on them for most satisfactory wear — make effective gowns or waists—brown, navy, green, tan, gray, terra cotta, black and cream —20 inches wide—sells for 60c and 75c a yard—Thursday's sale price a yard..... 59c

Thursday Bargains.

25c WRITING PAPER in pound packages, containing 130 sheets of first quality linen paper in Yale or Alice blue. When this lot is gone, makers will ask us more than Thursday's price..... 10c

Envelopes 4¼ size to match—made with wallet flap—regularly 10c a package—tomorrow 2 packages for 15c.

EASTER NOVELTIES—A table full of chickens, rabbits, doves, eggs and comic novelties—selling at a special price. In addition here are all sorts of curious and pretty things for the children's Easter day—at every price. Values up to 10c—special..... 5c

WOMEN'S 50c UNDERWEAR—Cotton vests and pants—cream white with mercerized cotton trimmings—brand new goods just received—special price tomorrow..... 39c

Underskirts

If you need a new underskirt to complete your Easter outfit, it will pay you and interest you, to see the handsome skirts which we are showing on the second floor. We mention today some of the popular-priced skirts.

HEATHER BLOOM TAFFETA skirts, made with a deep flounce of fine ruffles and a good underlay, edged with a full ruffle, will attract women who want a good $3 skirt.

MERCERIZED SATEEN Black underskirts made with a deep corded flounce and two 3-inch ruffles—are a splendid value at $2.00.

MERCERIZED CHAMBRAY Skirts—in tan, blue, red, pink, with a ruffle of netting and trimming with five bias bands—at..... $1.98

ELEVATOR RED TAPE.

Car Operators in Washington Have Troubles of Their Own.

Washington April 4.—The tribulations of the conductors on the elevators in the state, war and navy buildings are many. There is as much etiquette on one of these cars on a busy day as one would find at one of the big dinners at the white house.

The approach of the secretary of state, of war, or of the navy, in the direction of one of these "lifts" is signaled by a peculiar clapping of the hands by all the messengers or veterans who guard the approaches to the building.

So, at the sound of "three bells" on the push botton (a secretary's call) no matter who is on the elevator, be he an admiral or a general, the lever is reversed, down or up it goes, as the indicator reads, and the secretary is carried at once to the floor of his destination, for there is no stopping at the floor to take on or let off anybody else.

Now comes the time when the keen discretion of the conductor—his remembrance of faces and his knowledge of ranks of army and navy officers and their precedence—is brought into play.

For instance—on the day of the funeral of Gen. Schofield the building was alive with officers in full dress uniform on their way to St. John's church to attend the ceremonies. A major of cavalry from Fort Myer Va., having business at the quartermaster's department, was on the elevator and was being shot up to the third floor, when "three bells" announced the secretary of war at the ground floor. Down went the elevator. The secretary and the major saluted, and before the salutation was over "two bells" rang, meaning that an officer of high rank wished to ride in a jiffy.

The secretary, of course, was "it," and was first ushered out at the second floor. Then up flew the elevator to the fourth floor, to answer "two bells," to take on a brigadier general who desired to descend to the street floor. More saluting by the major. Down shot the elevator. The brigadier departed, and the major who had been carried past his destination twice now breathed a sigh of relief, but just then "two bells" rang again on the second floor, and this time the chief of staff, with the rank of lieutenant general got aboard, and down the major went again, salute and all.

After the chief of staff went, the ever polite conductor, turning to the junior officer and observing his rank and insignia, said, "Major, what floor, please?"

"The third, please," replied the belated officer, "but the next time I want it I'll walk."

WOMAN BURNED BY HER HUSBAND

Shocking Tragedy Occurs at Grand Rapids, Costing One Life.

Grand Rapids, Mich., April 4.—Mrs. Martin Van Thof was burned to death early this mornign. Her husband is held at the county jail pending an investigation. A son of the couple was aroused by his mother's cry and rushed down stairs to find her body on the floor, surrounded by flames, and his father running around the room apparently demented. He says that his father held him and would not let him go to his mother's assistance. Van Thof has spent some time in an asylum and is said to have shown signs of mental difficulty of late. When the neighbors reached the house, attracted by the boy's screams and the fire, Van Thof was running up and down in front of the house, half clad, shouting, "I told you I'd burn her up. Hurrah for the Stars and Stripes."

About ten of the men who read the Herald want ads. day after day are looking for a bargain in a carved and colored meerschaum pipe. Do you have one for sale?

A Sweet Breath

is what all should have, and it can be ensured by the judicious use of Beecham's Pills. A sweet breath denotes that everything is well, so at the slightest indication of the digestive organs not working properly, do not forget to take

Beecham's Pills

Sold Everywhere. In boxes 10c. and 25c.

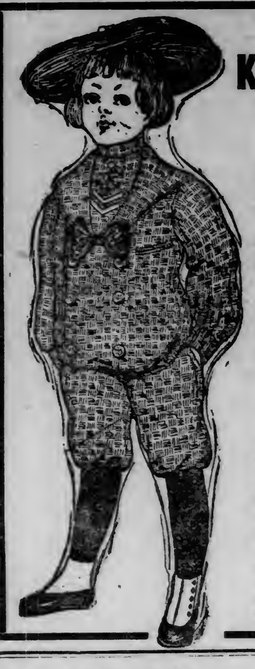

The Real Duluth Boys

KENNEY & ANKER

409-411 W. Superior St.

Beautiful Suits for Easter and Confirmation...

$3.50, $5.00, $6.50, $10.00

20 styes of Sailor Suits—Russian blouse suits in worsteds and new silk mixed velours—handsome garments, sizes 3 to 10, at $6, $5, $4 and.. **$3.50**

Russian Suits and Sailor Suits—particularly god qualities appropriate styles, carefully selected, very beautiful showing, sizes 2½ to 7 years, at $12, $10, $8 and..... **$6.00**

VACATION OF A WEEK

Pupils and Teachers of City Schools Free Next Week.

Seniors Must Turn in Their Graduation Essays April 20.

The fact that the spring vacation of the city schools comes next week is hailed with delight by the small boy with one of the exaggerated cases of spring fever which are so common in Duluth. Only eight more weeks of toil loom up before him before the closing of school on June 8, after which the unalloyed pleasures of swimming-hole and camp are his without restraint. It is during this surcease from labors that the most flourishing of the back-lot baseball teams are organized, in spite of mud and rain, and many are the windows smashed by home-run hits.

The vacation comes during Holy week, which will remove the necessity for the numerous absences in order to attend church which occurred last year. Many of the teachers are planning to visit their homes in different parts of the state, though the shortness of the vacation makes it impractical for those residing at more distant points to do so.

The high school seniors will probably put in most of the time on their graduation essays, which are to be handed in on April 20. The decision as to who will have the honor of delivering them commencement night will be made in short order, and will be announced within a week after the essays are received so that the fortunate ones may begin work at once.

SPRING OPENING FEAST OF BEAUTY

Rare and Beautiful Things in Wearing Apparel at Glass Block Store.

The annual spring opening is well under way at the Glass Block Store, and the large number of women who have visited the institution today indicates that it is an opening display of unusual merit and attractiveness.

As is always the case, the second floor is the center of attraction and there the interest is most intense. In the profuse array of beautiful things shown, it seems impossible to think of any taste which could not be delighted.

In the suit section the range and variety of garments appears almost endless, though it is plainly evident that the Eton and kindred models and the "pony" suits are most prominent. The beauty of the materials and colorings is a most striking feature, and the resedas, chorals and helios strive with the beautiful shadings of gray for the greatest popularity.

In the coats the indication is that Dame Fashion has decreed the return of the short fitted coats and jackets, always so apparently practical and popular with women everywhere. But among them is displayed a pleasing variety of loose box effects in coats of the hip length style, some of which are coverts and others of black broadcloths, venetians, etc. It would be an injustice, too, to omit mention of the pretty long tourist coats, for here it is where the new light shadow checks and dainty colored plaids are used in such appealing fashion.

Evening wraps and costumes are displayed that evoke exclamations of delight from all who look upon them, and silk and lace waists for evening wear are as thoroughly praiseworthy. Waists of the more practical sort, in lawns, linens and the sheer white stuffs are seen in variety that forecasts an unprecedented season of white wear.

The corset department and shoe department, both on the second floor, are much appreciated by the many buyers who have visited them. Located as they are, the feature of privacy adds materially to the excellence of complete stocks and comfortable accommodations.

The millinery display is a bower of beauty, especially the pattern room, where appear works of such elegance and beauty that the word "hat" seems almost a travesty in referring to them. Chic and jaunty seem the adjectives most expressive of the character of many of the styles shown, and the color combinations are almost limitless in variety. The skill apparent in the harmonizing, contrasting and blending of colors in the profusion of dowers is truly astonishing, and one who fails to visit the millinery section misses a rare treat.

Gloves, parasols, jewelry and bags, neckwear, laces and trimmings and dress fabrics of every description come in for their share of interest and assist in the entirety of the opening which continues tomorrow, Friday and Saturday.

Can't look well, eat well or feel well with impure blood feeding your body. Keep the blood pure with Burdock Blood Bitters. Eat simply, take exercise, keep clean and you will have long life.

Rummage Sale

By the ladies of St Paul's Church, Thursday, April 5, at 9 o'clock, Lyceum building.

INSURANCE BILLS PASS ASSEMBLY

Measures Recommended by Committee Receive Prompt Action.

Albany, N. Y., April 4.—The state assembly today took up several of the bills recommended by the legislative insurance investigating committee. It passed without dissent a bill requiring all legislative agents employed to promote or oppose the legislation to register with the secretary of state, and to report the fees they receive. The bill prohibits the employment of such agents for a compensation, contingent upon the passage or defeat of a measure.

The assembly also passed bills of the investigating committee, as follows:

Prohibiting rebating by life insurance agents; prescribing the manner in which real estate shall be acquired by the insurance companies; penalizing more effectively than at present, the falsification or omission of material entries in books of companies by officials or employes; and providing that contradictory statements under oath shall be presumptive evidence of perjury.

The senate passed a bill regulating and taxing mutual fire insurance companies, and prohibiting the insuring of property located in this state in unauthorized companies. The bill is aimed against the so-called New England mutuals, organized under Massachusetts and Rhode Island laws.

"TOURIST" $3.00 Lady's Shoe

A New Shoe by a well known and Reliable Manufacturer

The Tourist was originated to meet the demand for a stylish shoe that is also perfectly comfortable. Most so-called comfort shoes have been flat-footed, broad-toed, ungainly. The Tourist is dressy and graceful, yet comfortable as an old slipper. It feels right; looks right; wears right; costs but $3.00

Sold by the best dealers everywhere.

NORTH STAR SHOE CO. Minneapolis

RAILROADS

WOODSMEN TRAVELING

Ticket Agents Are Kept Busy Attending Their Wants.

Expected Eastern Rate War Has Failed to Develop.

The last week during which one-way colonist tickets to Western points are on sale is seeing as heavy a demand for the low rates as was anticipated. The demand is even greater, in fact. The local offices are disposing of a large number of the tickets, and the movement out of the Twin Cities has been so great that the coast trains have to be run in two and three sections.

Next Saturday, April 7, the low rates will expire, although they will be put in effect again next fall. This week will easily prove to be the biggest of the spring in the number of colonist tickets sold. Aside from the demand for these rates, local ticket agents are kept busy selling tickets for shorter distances to the lumberjacks, who are now returning by the hundred from the woods of Northern Minnesota.

While thousands of these men come to Duluth at this season of the year, the majority stay here only a day or two. They either ship out on some new contract, or else go on to the Twin Cities, where there is even a greater field for them to spend their money. Every train leaving Duluth for St. Paul is crowded with returning woodsmen, and in some cases extra cars have to be provided. It is estimated that 15,000 woodsmen were employed in Northern Minnesota during the winter, and most of them pass through Duluth on the breaking up of the camps in which they have been working.

Despite the very large number of laborers out of employment as a result of the breaking up of the camps, the idle men are meeting with no difficulty in getting work. As fast as they express a willingness or desire to work, they are given employment by the railroad contractors, who expect a labor famine this summer. Railroad laborers are being distributed from the Head of the Lakes to Portland, a great many being sent clear to the Pacific coast, where the spring work opens up several weeks ahead of that in any other part of the Northwest.

EASTERN RATE WAR.

No New Developments on the Chicago-New York Lines.

For twenty-three days now the Grand Trunk and Wabash roads have had in effect a schedule of fares between Chicago and New York of $16 and $15, which is $2 lower than the regular fare of the other differential lines.

Between Chicago and Boston the Grand Trunk and Wabash have maintained during this time a cut rate of $3 under other lines. These rates were put in by the Grand Trunk as a challenge to the other lines, and with the expectation that the movement would start a rate war on Western passenger business which would be spectacular.

This expectation missed fire. The other roads have not made an effort to retaliate, except the Wabash, which was obliged to follow the lead of the Grand Trunk, because it uses about 200 miles of track belonging to the Grand Trunk.

Passenger officials declare that the matter has been taken out of their hands, and they say it rests with the presidents of the affected lines to say whether there shall be a rate war, or whether the other roads shall remain passive and let the Grand Trunk and Wabash get what business they can with their low rates.

Passenger officials of the roads which are maintaining rates say the Grand Trunk and Wabash have had no increase in business as a result of their low rates, and the officials of the two low rate roads declare they are thoroughly satisfied with conditions as they are. As the matter now stands the person who desires to travel to New York or Boston can pay the fare of $20 to New York, or $22 to Boston on the Lake Shore or the Pennsylvania, or he can go by the Erie, Nickel Plate, Baltimore & Ohio or Pan Handle, paying the regular differential fare of $18 to New York and $19 to Boston, or he can travel by the Grand Trunk or Wabash for $16 to either city.

The crux of the whole situation is said to lie with F. D. Underwood, president of the Erie railroad, who by a word can make for either peace or war. All lines are agreed that if Mr. Underwood will say the Erie will enter upon an arbitration of the questions at issue, a peaceful settlement will occur, while if he meets the cut of the Grand Trunk a general warfare will result.

VICE PRESIDENT HILL

Confirms Report of Great Northern's Transcontinental Line Through Canada.

St. Paul, April 4.—The report that President James J. Hill of the Great Northern, is building through Canada a third transcontinental line with which to enlarge his present system of Pacific railroads was confirmed yesterday, in effect, by Vice President Louis W. Hill.

"The report might be called approximately correct," said Mr. Hill, cautiously. "It contains more facts than are usually found in newspaper stories of that sort. I think it must be the result of observations made by parties that have traveled recently through Western Canada from the coast, who have noted the different lines under construction in British Columbia and eastward, and have put two and two together."

Mr. Hill denied that the Great Northern, as has been often rumored, has a special interest in the Canadian Northern, now completed from Lake Superior as far west as Edmonton; and also that the Canadian Northern will form a part of the projected line to the Pacific.

"The only interest we have in the Canadian Northern," he explained, "is that we lease its line from the boundary up to Winnipeg. But we have already secured our own terminals in Winnipeg, and we shall soon build a Winnipeg line of our own. Then we shall be entirely independent of the Canadian Northern."

Mr. Hill agreed that the new transcontinental line would probably be completed some time before the Grand Trunk Pacific is built through to the ocean. "Our line," he said, "includes only 800 or 900 miles that are still to be constructed west of Winnipeg. The Grand Trunk Pacific has done nothing yet in that region.

"It has been stated that the Grand Trunk must take four or five years to finish their line, but we could complete ours within two, or at any rate, within three years."

If the Monereal report is to be accepted in detail, President Hill intends to build his new line from Winnipeg to Vancouver. He has from 3,000 to 4,000 men now working on the lines under construction and he has several parties in the field surveying the route of the lines still to be begun. All this is in addition to a number of short lines that are now ready to operate.

Railroad Personals.

Charles W. Humphrey of St. Paul, Northern passenger agent for the 'Frisco system, is in the city today.

C. C. Carpenter of Minneapolis, passenger agent of the Santa Fe, is in the city.

B. J. Libby, general freight agent in Minneapolis for the Santa Fe, is in the city today.

The 20th Century Limited---Chicago to New York Over Night.

Leaves Chicago 2:30 p. m., arrives New York (Central Station) 9:30 next morning. Warren J. Lynch, Pass. Traffic Mgr., Chicago.

TRAINS ARE ANNULLED

On Minneapolis & St. Louis Road Owing to Shortage of Coal.

Des Moines, April 4.—The Minneapolis & St. Paul road, and the Iowa Central today announced the annulment of six passenger trains for Sunday because of coal shortage due to the coal strike. The Minneapolis & St. Louis and the Iowa Central will suspend the operations of No. 15 and No. 16 between St. Paul and Madison and No. 29 and 30 between Winthrop and Estherville. The Iowa Central will take off No. 3 and 4 between Mason City and Peoria. In an official announcement General Passenger Agent A. B. Cutts for both roads says:

"From present indications our coal supply will likely be exhausted before the miners resume work and our company recognizing its obligation to afford passenger service so long as possible, deems it necessary to make such reductions in its service as can be effected with least inconvenience to the public."

GUARDSMEN TO ELECT.

The Members of Company C Will Name a Captain.

Several vacancies in the official ranks of Company C, Third regiment, M. N. G., will be filled at an election to be held in the company's quarters at the Armory this evening.

Notices of the impending affair have been sent out to all members, and there is considerable interest over the outcome. A captain and second lieutenant will be elected, among other minor offices.

First Lieut Knowlton will probably be elected to the command of the company, by his men, and Sergeants Wood and Zeigler have been mentioned in connection with the office of second lieutenant.

ITCHING SCALP FALLING HAIR

Came Out Constantly—Hair Finally Had to Be Cut to Save Any—Scalp Now in Good Condition and No More Itching—Another Effective CURE BY THE CUTICURA REMEDIES

"I will gladly give you all the information concerning my case. I used the Cuticura Soap and Ointment for a diseased scalp, dandruff, and constant falling of hair. Finally I had to cut my hair to save any at all. Just at that time I read about the Cuticura Remedies. Once every week I shampooed my hair with the Cuticura Soap, and I used the Ointment twice a week. In two months' time my hair was long enough to do up in French twist. That is now five years ago, and I have a lovely head of hair. The length is six inches below my waist line, my scalp is in very good condition, and no more dandruff or itching of the scalp. I used other remedies that were recommended to me as good, but with no results. If you wish to publish any of what I have written you, you are welcome to do so. I am, respectfully, Mrs. W. F. Griess, Clay Center, Neb., Oct. 23, 1905."

FROM THE HOUR OF BIRTH

Mothers Should Use Cuticura Soap, the World's Favorite

Mothers are assured of the absolute purity and unfailing efficacy of Cuticura Soap and Cuticura Ointment, the great Skin Cure, in the preservation and purification of the skin, scalp, hair, and hands of infants and children. For baby eczemas, rashes, itchings and chafings, as well as for annoying irritations and ulcerative weaknesses, and many sanative antiseptic purposes which readily suggest themselves to mothers, as well as for all the purposes of the toilet, bath, and nursery, Cuticura Soap and Cuticura Ointment are priceless.

Sold throughout the world. Cuticura Soap, 25c., Ointment, 50c., Resolvent, $1c. (in form of Chocolate Coated Pills, 25c. per vial of 60), may be had of all druggists. Potter Drug and Chem. Corp., Sole Props., Boston, Mass. Mailed Free, "The Great Cuticura Skin Book."

Grand Spring Exhibit of Women's Fashionable Attire

A supremely attractive presentation of all that is rich and rare in Women's Apparel is being made at this store. It is a demonstration of the best things of the season and women who wish to keep abreast of the fashions will be delighted with the display.

This style showing includes Costumes and Gowns for every occasion—sedate, conservative, elegantly tailored new suits, frocks, the latest Parisian models; reception and evening dresses and fine shirt waist dresses; Princess costumes in fine handkerchief linens, hand embroidered; fine silk mull; fine French and Persian lawns and many styles on the Lingerie order. New skirts of every prevailing fashion and almost endless variety of material.

Silk Coats of many models in the different lengths.

Tailored smart Jackets; Metropolitan Coats in King Edward checks and fancy mixtures; also white serge and chiffon Panama Coats. Raincoats, Utility Coats, exclusive in design, superior in workmanship.

New Waists in lingerie, hand embroidered and hand made Batiste, silk mull, Persian lawn, all-over lace, embroidery, embroidered swiss, fine net, radium silk, Jap silks, etc.

SPECIAL OFFERING FOR TWO DAYS,

Thursday and Friday, April 5 and 6.

One-fourth Off on Waists.

A big selection of medium and high-grade waists. Every one of this season's mode, including many of our most popular designs in lingerie, fine nets, lace, embroidery, allover, Persian Lawns, etc. Being used for window display purposes, and mussed or slightly soiled, ranging from $5 to $25, at a saving of 25 per cent.

$1.48 Waists at $1.10

35 dozen of ladies' sheer lawn Waists, two rows of three-inch embroidery, hemstitched double box plaits in front four tucks in back, collar and cuffs trimmed correspondingly; instead of $1.48 only $1.10.

Two other styles equally as good and same price at same reductions.

$7.50 Coats at $4.95

Ladies' and Misses' Coats and as fine double twist tan covert coats, extra heavy satin lined, well strapped silk and braid trimmed; our regular $7.50 ones.

$7.50 Skirts at $4.95

Seven different styles of skirts made of fine quality Panama, fine serge, all-wool cheviot, broadcloths, etc. self-cloth trimmed and cloth buttons on new circular and circular gore effect. A big range of colors and black; a saving of $2.55, for Thursday and Friday only.

Best Petticoat at $4.95

A new assortment of good quality silk Petticoats made with wide circular flounce, tucks and ruffles—three different styles in changeable effects and plain colors. Our former regular price $6.75 and $7.50; now at $4.95.

$6.50 and $7.50 Hats at $4.95

As a special Easter offering we have selected for tomorrow several styles of new models of stylish Spring hats; regular price $6.50 and $7.50, at $4.95.

Superior St. and First Ave. W., Hunter Blk.

ALBENBERG'S

Superior St. and First Ave. W., Hunter Blk.

REWARD FOR MURDERERS

Mayor Jones of Minneapolis Offers $500 for Their Capture.

Believed to be in Hiding Some Place on the Ranges.

Some place on the iron range of the northern part of the state, the men who committed the six Minneapolis murders, are believed to be in hiding, with a price upon their heads.

Mayor Jones of Minneapolis has offered a reward of $500 for the capture of the murderers, and efforts to run them down have been redoubled.

The police are attempting to arrive at the identity of the culprits by a system of elimination. Of the gang of twenty-seven Bulgarians or Macedonians, all but eight have been accounted for. Six of them were murdered. Two went to Chicago before the murders were committed, and were arrested there, later being released. Eleven more came to Duluth, leaving eight which have not yet yet been heard from. It is for these men that the police of both Minneapolis and Duluth are searching, but as yet their efforts have been unavailing.

The eight men were discharged with the others at Alborn, but they came to Duluth from Minneapolis, on the day after the murder, and shipped to the ranges for work in the mines. The murderers are now believed to be working in one of the mines on either the Mesaba or Vermilion ranges.

Petro Stoyanoff, the member of the gang who kept the house in Minneapolis for two months, and who went back there from Duluth to identify the murdered men, will be taken to the range by the Minneapolis detectives and endeavor to hunt down the criminals. He knows all of them by sight, and as his cousin was among the murdered, he will not be likely to spare them if he sees them.

Detective Stavlo of the Minneapolis force, who has been in Duluth since the day after the murder, has gone to the range to assist in the work of running down the criminals if possible.

EASIER TO RUN.

Boston Herald: Quite a number of years ago there lived in Bennington, Vt., several wealthy gentlemen who weighed over 250 pounds each. They were very jolly, and would meet two or three evenings a week to tell stories and have a good time. Finally one of them proposed that they organize a lazy man's club, and that no man weighing less than 250 pounds could join it. The vote was unanimous in favor of this, and rules and by-laws were adopted.

Two of the heaviest members of the club were Enos Adams, a prominent manufacturer, and Oliver Ayres, who each tipped the beam at 300 pounds, with James B. Meacheam, a leading lawyer, a close third. One day Mr. Ayres was seen going down a small hill adjacent to the village in a sort of shuffling trot. He was complained of by another member, arrested, arraigned, and promptly "tried." His defence was that it was harder work to hold back than to run, and he was at once acquitted.

DID YOU EVER STOP TO THINK

What an artistic effect you can obtain in your store or office by letting us install for you one of our new designs in metal walls and ceilings. Practically indestructible, fire, water and vermin proof, and require no repairs.

Attractive interiors, as you know, draw trade, and why not join the procession of progressive and up-to-date business men and let us figure with you.

Duluth Corrugating and Roofing Company,

Office and factory—126-130 East Michigan St., Duluth.

HATED TYPEWRITERS.

Kansas City Journal: The late Associate Justice Gray of the supreme court was very eccentric. Among his prejudices was a deep and lasting aversion for a typewriter. That machine did not come into general use until Justice Gray was an old man and he never became reconciled to it. It made him furious if a lawyer filed with him a motion or other court paper typewritten. He invariably returned it with a brusque request that the matter be written in longhand. He had a stenographer at his disposal, but never utilized his service, as he wrote all his letters as well as his opinions. He notified the clerk of the supreme court not to send him any typewritten paper, no matter how important it might be. He never neglected an opportunity to denounce typewriters. The result of his hatred for these machines was that he did three times as much work as the other justices.

Persian Nerve Essence

RESTORES VITALITY—Have cured thousands of cases of Nervous Debility, Insomnia. They clear the brain, strengthen the circulation, make digestion perfect and impart a magnetic vigor to the whole being. All drains and losses stopped permanently. $1.00 per box; 6 boxes guaranteed to cure or refund money, $5. Mailed sealed. Book free. Persian Med. Co., 935 Arch street, Philadelphia. Sold in Duluth only by Max Wirth, 13 West Superior street.

$19.90 CREAM SEPARATOR

TWO MONTHS' FREE TRIAL

$19.90 IS OUR PRICE FOR THIS WONDERFUL NEW IMPROVED 1906 MODEL HAND CREAM SEPARATOR

AT ABOUT ONE-FOURTH the prices charged by **others,** we furnish the highest grade hand cream separators made in the world. Compare with any other separators made, ours has **greater capacity,** skims closer, skims colder milk, runs easier, is stronger, less liable to get out of order, will wear longer, and besides our price is a mere fraction of what others charge. We give you two months' free use and free trial, we issue a binding twenty years' guarantee, we take care of your separator for you free from the day you receive it, and we will always in the years to come furnish you any needed repair or part promptly on a day's notice.

Write today sure for our new and wonderful Cream Separator Offer.

IT IS SO EASY TO HANDLE that by following the simple printed instructions we send you, anyone without previous experience can operate it at once, and do better and more work than can be done with any other separator made.

OUR SEPARATOR WILL SKIM 1,000 POUNDS OF MILK PER HOUR

and do it closer, better and easier than any other separator of like size will skim 500 pounds in one hour.

OUR SEPARATORS will skim twice as close, twice as much, twice as easy, last twice as long as any other hand cream separator made and yet we furnish it for just a few dollars compared with the prices charged by others. Our price is based on the actual cost of material and labor, and is a small part of what others charge, **AND OUR TERMS ARE SO LIBERAL TOO.**

OUR GREAT FREE OFFER.

On a postal card or in a letter to us simply say, "Send me your Free Cream Separator Offer," and you will receive by return mail free, postpaid, our very latest special hand cream separator catalogue (just out), with pictures of our machines, copies of medals, diplomas and awards taken at different exhibits all over the world in competition with other separators, pictures of all the parts, full descriptions, testimonials, official and general endorsements and our great $1,000.00 quality challenge, also copies of our guarantees, etc. We will also send you our two months' free trial proposition, and we will send you our latest and

THE MOST LIBERAL CREAM SEPARATOR OFFER EVER MADE.

Our separator will save you $10.00 to $15.00 a year on every cow you keep, paying for itself several times over in a year, besides two months' use costs you nothing. Don't fail to write and let us mail you our free book and wonderful free trial separator offer.

THESE SIX CHAIRS FREE.

We will send you free these six large, full size, beautifully finished, handsomely embossed, hardwood cane seated chairs when all your orders to us have amounted to $50.00, or you can have your choice free of many other valuable pieces of furniture or other useful things; a buggy, harness, saddle, bedroom suite, organ, couch, dresser, or your choice of hundreds of similar valuable articles. All this will be fully explained when you write for our Free Cream Separator Offer. On a postal card or in a letter to us today be sure to ask us to send you our Free Cream Separator Offer, and get all we will send you free by return mail, postpaid. Address,

SEARS, ROEBUCK & CO., CHICAGO

LINLEY IS NEW MAYOR

Defeats Charles N. O'Hare by a Majority of 112 Votes.

Towns in Douglas County Have an Exciting Election.

After four years Democratic administration under Mayor Chas. N. O'Hare, the Republicans in Superior united just enough to put Victor Linley at the head of the city government, by a majority of 112 votes over former Mayor O'Hare.

The Republican ticket was generally successful, one of the exceptions being Louis Erickson, Republican candidate for comptroller, who was defeated by James J. Surch on the municipal ownership ticket.

Robert L. Hunter, Republican candidate for city treasurer, rolled up his usual large majority, receiving 2,000 votes more than his Socialist-Democrat opponent.

The vote was strongly in favor of municipal ownership of the water and light plant.

Judge Vinje, non-partisan candidate for circuit judge had no opposition.

H. H. Grace of Superior, received the heaviest vote as candidate for the state supreme bench.

For the city council five Republican, four Municipal Ownership and one Independent candidates were elected.

Eight Republican and two Municipal Ownership supervisors were elected to the county board. Five of these are new members on the board.

The total vote was about 4,600.

In the town elections of Douglas county, outside of the city of Superior, there were some stirring contests. The so-called reform element made a clean sweep of the offices in the town of Superior, where Judge Vinje recently removed the officials for conducting their offices improperly. The old officials, it is said, attempted to run in the vote of 100 woodsmen from the camps, but these were challenged and only 25 were permitted to vote. The refusal to permit one of the men to vote nearly precipitated a riot. Deputy Sheriff Hiland was sent to the polling place to keep peace. The element turned down by the present election has been in power in the town of Superior for the past twelve years.

GOVERNOR ASSASSINATED.

Managua, Nicaragua, Monday, April 2.—Col. Gilberto Escobar, governor of Jinotega, was assassinated in the streets of that place Sunday. The assassin was captured. President Zelaya returned to the capitol yesterday and held a public reception, at which 12,000 were present.

When You have a Bad Breath

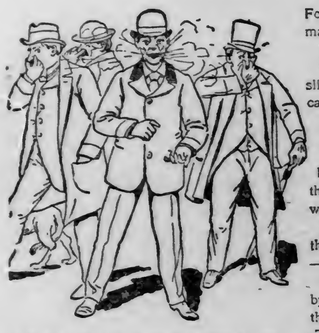

Food does not tickle them enough to make them act.

That's Constipation!

Castor Oil, or "Physic" will help to slide out one load of trouble, but they can't help the Cause.

* * *

In fact, they weaken the Bowel-Muscles more than ever by slackening them, and by doing work for them which they should do for themselves.

When your Arm-Muscles grow flabby they need Exercise, to strengthen them—not a sling to support them.

When your Bowel-Muscles grow flabby they need Exercise to strengthen them—not "Physic" to pamper them.

Then carry the little ten-cent "Vest Pocket" box constantly with you, and take a Cascaret whenever you suspect you need it.

One Cascaret at a time will promptly cleanse a foul Breath, or Coated Tongue, thus proving clearly its ready, steady, sure, but mild and effective action.

Have the little 10c Emergency box of Cascarets constantly near you!

All Druggists sell them—over ten million boxes a year, for six years past.

Be very careful to get the genuine, made only by the Sterling Remedy Company and never sold in bulk. Every tablet stamped "CCC."

* * *

THAT'S the time to take a Cascaret.

—When your tongue is coated,

—When you have Heartburn, Belching, Acid Risings in throat,

—When Pimples begin to peep out,

—When your Stomach Gnaws or Burns,

—That's the time to check coming Constipation, Indigestion and Dyspepsia.

One single Candy Cascaret will do it if taken at the right minute, just when you first feel the need of it.

A "Cascaret in time is worth nine" later on.

* * *

Cascarets don't Purge, nor Weaken, nor waste Digestive Juices in flooding out the Bowels, like Salts, Castor Oil, "Physics."

But,—they act like Exercise on the Muscles that shrink and expand the Intestines, thus pushing the Food on Naturally to its Finish.

When the Bowel Muscles grow flabby weak, or lazy from want of Exercise, the

* * *

FREE TO OUR FRIENDS!

We want to send to our friends a beautiful French-designed, GOLD-PLATED BONBON BOX, hard-enameled in colors. It is a beauty for the dressing table. Ten cents in stamps is asked as a measure of good faith and to cover cost of Cascarets, with which this dainty trinket is loaded. 722

Send to-day, mentioning this paper. Address Sterling Remedy Company, Chicago or New York.

SPORTS

WRESTLING THE VOGUE

Three Exhibitions Will be Seen During Next Ten Days.

Parr, Anderson, Dematra and Pardello Headed for Duluth.

The most successful wrestling season in the history of the city is coming to a close in a blaze of glory with three of the biggest exhibitions of the year bunched within the short space of about a week.

This evening William Dematra, "The Greek Demon," will meet Leo Pardello, who claims to be the Italian champion wrestler of the world, at the Metropolitan. Both men are heavyweights, and about equally matched. Dematra made a record for himself in the recent wrestling tournament at Montreal, and is a very strong and clever man. Pardello is also a hard man to handle on the mat.

Next week one of the choicest events of the wrestling season will be pulled off, also at the Metropolitan theater, when Jim Parr of Buffalo, the English wrestler, will meet Billy Maynard, the Duluth man, who has made a reputation for himself at the Head of the Lakes during the last year or two. Parr is undoubtedly one of the cleverest men for his weight in the country, and Frank Gotch, America's champion wrestler, on his recent visit here when he met Maynard, declared that in his opinion Maynard was about a fair match for the Buffalo man. The two men are about equally matched in weight, and if what Gotch said is true, it will make a very pretty contest. It will be a straight catch-as-catch-can bout, for two falls out of three, with the strangle hold barred.

Parr is claimed to be the English champion wrestler. He weighs about 170 pounds, and there will not be five pounds difference between him and Maynard.

The exact date has not yet been fixed, but it will be some time next week.

In addition to these two matches, which are of more than ordinary interest, Duluth will have an opportunity to see Anders Anderson, the Swedish strong man, and one of the best Greco-Roman wrestlers in the world. Anderson has created more or less of a sensation since arriving in this country by his wonderful feats of strength, and by the comparative ease with which he has thrown the men he has met. He is under six feet in height, but weighs 235 pounds, and is a mass of brawn and muscle. He will appear at the Armory, Friday evening of this week, and will agree to throw all comers within fifteen minutes or forfeit $25. In addition to the wrestling exhibitions, he will give an exhibition of strength, bending horseshoes and doing other feats of a sensational nature.

Devil's Island Torture

Is no worse than the terrible case of Piles that afflicted me 10 years. Then I was advised to apply Bucklen's Arnica Salve, and less than a box permanently cured me, writes L. S. Napier, of Eagles, Ky. Heals all wounds, Burns and Sores like magic. 25c at all druggists.

TRIES TO END LIFE OF SHAME

Nineteen-Year-Old Girl Drinks Carbolic Acid While Despondent.

Wearying of the life of depravity which she had been leading, Alice Borsell, known also as Clyde Gordon, attempted to commit suicide last evening, about 7:30 o'clock, by drinking carbolic acid.

She drank the poison near the corner of First street and Lake avenue, and immediately afterwards was picked up by Sam Walt and carried into the cigar store on the corner, later being taken to St. Mary's hospital as soon as the ambulance could be summoned.

Her face and hands are badly burned from the acid, but at the hospital this morning it was stated that she had probably passed the danger point, and would recover, although her face will be disfigured from the burns of the acid.

The girl, who is only 19 years of age, stated that she had lived in West Duluth, but that her mother had died when she was four years of age, and since that time her father's cousin had been keeping house for him. She could not agree with her foster mother and left home, to enter upon her career of depravity.

Yesterday afternoon, she stated, she had been drinking beer with another girl and two men, and left them about 7:30 o'clock. She became despondent over her condition in life and decided to end it all.

H. A. HAWGOOD DEAD.

Well Known Vesselman Expires at His Home in Cleveland.

Henry A. Hawgood, one of the prominent vessel owners of the Great Lakes, died yesterday in Cleveland at the age of 65 years, word being received here by D. T. Helm. The last time Mr. Hawgood was in Duluth was when the strike of masters and pilots was on about two years ago.

Mr. Hawgood was formerly a marine engineer on the lakes and about thirty years ago began investing his savings in boats, the first one said to have been the Belle Cross, well known in this harbor. From that on and with shrewdness in investments, he amassed a fortune, being sole or part owner in several fleets of ships.

The funeral will be held in Cleveland on Friday and it is likely will be attended by many lake men.

BECKER IS ELECTED

Mayor of Milwaukee, Defeating David S. Rose, Present Incumbent.

Rose Has Been City's Executive Head for Past Eight Years.

Milwaukee, April 4.—Sherburn M Becker, the young Republican candidate for mayor of Milwaukee, was yesterday elected over David S. Rose, Democrat, who has for the past eight years been the city's executive head. The latest figures give Becker's plurality as 1,707.

William H. Graebner, Democrat, pulled through safely for city treasurer, having a plurality of 3,406 over Alexander F. Martin, Republican.

Graebner was the only Democrat to be elected on the city ticket. John T. Kelly, defeated Carl Runge, Democrat, by a plurality of 2,337, and Paul Bechtner, Republican, defeated Henry S. Klein, Democrat, by 1,580 plurality.

Becker ran on a platform calling for a greater and better Milwaukee, a municipal electric light plant, and more railroads. Becker made the most vigorous campaign of any candidate who ever before sought election. He advertised extensively in the daily papers and made noon day and nigh speeches every day except Sundays since the primaries.

The complete unofficial vote is as follows: Becker, Republican, 22,565; Rose, Democrat, 21,010; Arnold, Socialist, Democrat, 16,720. Becker's plurality, 1,555.

The common council will have nineteen Republicans, a gain of five; sixteen Democrats, a loss of seven, and eleven Social Democrats, a gain of two.

Returns from all parts of the state, though necessarily incomplete, show that William H. Timlin of Milwaukee, has undoubtedly been elected associate justice of the supreme court over Allen B. Bushnell of Lancaster, Harry H. Grace of Superior, and James O'Neill of Neillsville, all non-partisan.

Mr. Timlin ran strong in the eastern half of the state, while Bushnell received a small majority in counties in the southwestern portion of the state. Mr. Grace ran well in the nothwest, while Mr. O'Neill received a fairly heavy note in all parts of the state.

Judge George C. Grimm of Jefferson, was elected to succeed Judge B. F. Dinwiddie of the Twelfth judicial district.

The Dunn pocket ballot law has apparently been defeated, not one precinct from the state as yet showing a majority for the law. At Racine the vote was 1,500 majority against the law. The same reports were received from other sections of the state.

The Dunn pocket ballot which passed the state legislature was framed by Assemblyman Dunn. Its provisions called for a submission to a vote of the people before final enactment. The bill provided that the ballot be of the coupon order and composed of different colored paper for each party. The voters would be enabled to vote any portion, consign his vote in an envelope and place the unused portion in a second envelope, handing both envelopes to the election officials.

At Madison the Independent Democrat, Joseph C. Shubert, defeated the anti-saloon candidate of the Republicans, Leslie B. Rooley, by 1,050.

Republicans carried Viroqua, Stoughton, Whitewater, Waukesha, Tomah, Ripon, Portage, Marinette, Menominee and Baraboo.

Democrats were victorious in Kenosha, Elroy, Columbus, Madison, Appleton, Eau Claire, Dodgeville, Fond du Lac, Beaver Dam and Neenah.

Citizens tickets were elected at Marshfield, Sturgeon Bay, Kewaskum, Algoma, Beloit, Oconto, Green Bay and Grand Rapids.

TALKS TO STREET CROWD.

Minneapolis Evangelist Conducts Open Air Meeting on Lake Avenue.

Rev. Stanley B. Roberts of Minneapolis, who is conducting evangelistic services at the First Presbyterian church this week, preached to a street crowd for twenty minutes at Lake avenue and Superior street last evening.

Dr. Roberts spoke on the theme "Create Within Me a Clean Heart O God," and urged his hearers to live clean lives. He was listened to with great attention. The evangelist was accompanied by Rev. J. T. Moody, who told the story of his own conversion eleven years ago.

AN APPEAL TO WIVES

Cure the Drinking Husband by Using Orrine—Can be Given Secretly.

No more terrible affliction can come to any home than the craving of husband and father for strong drink. We appeal to wives mothers and sisters to save the husband and father or the brother or son with Orrine, a scientific and positive cure for the drinking habit.

The patient simply takes Orrine No. 2 or the secret remedy Orrine No. 1, which is in powder form and as it is perfectly colorless, tasteless and odorless, can be given in food or drink without the knowledge of the user. The price of either form is $1. The craving for strong drink will be destroyed; in fact, the drink will not be missed when Orrine is used.

Orrine is sold under a positive guarantee that it will cure the drink habit if directions are followed. In every box is a registered guarantee which entitles you to a refund of your money if Orrine fails to effect a cure. You run no risk whatever in using this remedy. There is no loss of time or absence from home or business, no sanitarium treatment. In fact, Orrine strengthens the nerves and restores general good health while curing the drink habit. Treatise on how to cure drunkenness free on request, Orrine Co., Washington, D. C.

Wives, save the happiness and prosperity of your home with Orrine.

Orrine is for sale by F. W. Kugler, 108 West Superior street, Duluth.

The Soap You All Know, Is Good

Clean, Sweet Clothes, with Least Labor. Absolutely Pure--Every Atom Cleanses

Send for complete list of many valuable premiums given for American Family Soap Wrappers. Address Premium Dept., 360 No. Water St., Chicago, Ill.

JAMES S. KIRK & COMPANY.

OBJECT TO BUILDING

Second Street Property Owners Oppose Separate Jail Building.

Claim it Would Depreciate Value of Residence Property.

Second street property owners, between Fourth and Fifth avneue west, are very much concerned as to whether the courthouse commission, should the county acquire the site now under condemnation proceedings, proceed to build a separate jail building, or incorporate the jail in the building.

The property owners claim the presence of a jail building in the block directly across Second street from their residences would certainly make the district less desirable for homes, and would depreciate the value of the residences property on the upper side of Second street.

These owners are very anxious that the courthouse commission, when it gets to the point of having plans made for the new building, shall figure on putting the jail on the top floor, or the top two floors of the main structure. This, it is claimed, would be in keeping with the plans adopted in other counties of the state where new courthouses have been erected, and the property values on Second street would be increased rather than depreciated by the presence of a public building.

Sentiment is not unanimous among the taxpayers as to the project of having the jail and courthouse under the same or separate roofs. One of the chief arguments advanced against the idea of two buildings is that the ground space that the county is seeking to acquire is not large enough for more than one structure.

The matter rests with the courthouse commission, however, and that body will determine, when the time comes, whether it is to the best interests of the county to have a jail in or without the courthouse walls.

LITTLE GIRL IS INJURED

Knocked Down by Recklessly Driven Horse in West End.

Ester Peterson, the 5-year-old daughter of Mr. and Mrs. Frank Peterson of 1610 West Superior street, was knocked down and dangerously injured yesterday afternoon about 4 o'clock, by the horse driven by Theodore Swenson, a Bowery saloonkeeper.

Swenson is claimed to have been driving recklessly through the West end. The accident was witnessed by Ernest Flire of 1536 West Superior street, who picked the child up and carried her to her home. Swenson did not stop to see how badly the little girl was injured.

The child's scalp was cut and it is feared that her skull may have been injured.

A warrant for the arrest of Swenson has been sworn out by Humane Officer Withrow, on the charge of cruelty to animals, and fast driving.

BRIEF TELEGRAMS.

The New York assembly Tuesday practically killed the bill which would permit William R. Hearst to secure a recount of the vote cast in New York city for mayor at the last election when McClellan was elected on the face of the returns. The bill was recommitted to the committee on judiciary.

Judge Bethea in the federal court Tuesday denied the application of Harry Berger, a commission man, for an injunction restarining the Chicago Board of Trade from enforcing an amendment to its by-laws which provides that no member of the Chicago board shall engage in deals in grain and provisions on an exchange foreign to Chicago.

A Mrs. Johnson, wife of a city detective of Minneapolis, who with her husband has been visiting relatives in the state of Washington, has been mysteriously missing since Sunday. On that day she started from Brinnon to visit a sister, whose home is on the edge of a forest. She wore valuable diamonds and carried $500.

The keel was laid Tuesday at the Bay City yard of the American Shipbuilding company for the largest vessel ever constructed for the Great Lakes. The vessel, which is to be built for the Cumbria Steel company, will be 602 feet long.

William F. Henny, Republican, was Tuesday re-elected mayor of Hartford, Conn., by a plurality of over 2,000.

The Kansas City Mo., Republican ticket, headed by Henry M. Beardsley for mayor, was elected Tuesday, Mr. Beardsley's majority over Robert K. Gregory, Democrat, being estimated at 1,200.

Mayor George Y. Wright, Democrat, was re-elected mayor of Tacoma, Wash., Tuesday by about 200 plurality over O. R. Mc. Cormick, Republican, and J. P. Hartman, municipal ownership, the latter polling about 1,900 votes. The Republicans elect enough councilmen to give them good control.

Four of the six wards in Kansas City, Kan., having declared in Tuesday's election against Mayor W. W. Rose's policy of licensing liquor "joints," the mayor sent his resignation to the city council Tuesday night. The resignation was unanimously accepted.

NEARLY COMPLETE.

Water Extensions Assured for All Hill District But East Seventh Street.

The committee having in charge the petitions for the extension of the water and gas system to the hill district, held a meeting last night to discuss plans and report progress.

The guaranty required by the water board has been practically secured for all of the district with the exception of East Seventh street, from Fourth to Sixth avenues. The pipes for this district will have to be carried over the creek in a frost box, and this will require quite an expenditure. If the residents of the district, therefore, desire to be included, they will have to sign the petitions quite freely during the next few days.

FAILS TO RECOVER.

Saloonkeeper Not Held Liable for Money Lost at Poker.

The attempt of John Ensign, a sawyer, to recover $140, claimed to have been lost playing poker in John Anderson's saloon, failed yesterday afternoon, when Judge Windom directed a verdict for the defendant, in the municipal court, before the case reached the jury.

Anderson swore that he did not allow poker to be played in his saloon, and Judge Windom held that he could not be held liable for money lost by Ensign if Anderson himself did not sit in the game.

MEMORIAL FOR MISS ANTHONY.

Toledo, Ohio, April 3.—The executive board of the national council of women, in session here, will inaugurate a movement to erect a magnificent memorial to the memory of Susan B. Anthony.

ACTIVE, EARNEST, PERSISTENT EFFORT

GENERALLY NECESSARY TO DISLODGE AN ENEMY.

Energetic, persevering action is generally necessary to overcome the obstacles and attain great and noble ends in life. So, too, if one is afflicted with a dread disease which has fastened itself upon some of the organs of the body and become firmly seated as a lingering or chronic malady, active and *persistent* treatment is generally necessary to dislodge the enemy.

Since any medical treatment, however good it may be, must be long continued in order to be effective in old established and therefore obstinate cases, how important that the remedical agencies employed be of a harmless character. To be safe and harmless, when their use is thus protracted, they should be of such nature as to be easily eliminated or carried out of the system when they have performed their work, just as the refuse of food is carried out of the system. Most mineral medicines are not thus easily gotten rid of. Take arsenic, for instance, if introduced into the system in any considerable quantity it will lodge in the brain, liver, kidneys and other parts and there remain as a foreign body to set up irritation and disease for a long period of time if death does not sooner intervene. This is also true of most mineral medicines.

With medicines of vegetable composition it is different. They do their work by aiding the natural functions of the several organs of the body for which they have an affinity, and like the refuse of our food, are carried out of the system through the natural emunctories—the lungs, skin, kidneys and bowels. Thus no injury is done to the system in cases where the use of such medicines is continued for a long period of time. Especially is this true if the medicine taken is free from alcohol. It is well known, however, that even small portions of alcohol taken for a considerable period of time will do serious injury to the bodily organs and functions and especially to the brain. How important then, in choosing a medicine for treating a malady of long standing, and when medicines must, in order to cure, be preseveringly taken for a considerable period of time, that those only should be used which are *known* to be free from alcohol and of vegetable composition.

With most medicines put up for family use and sold through druggists, their composition is kept a profound secret, known only to those who compound and put them out for sale. Any afflicted person who buys and uses then, does so, as it were, in the dark, if not indeed at his or her peril. They may and generally do contain a very large percentage of alcohol or cheap whisky which thoroughly unfits them for protracted use. But this is not the worst fault of many of them, objectionable though it is. Narcotics and mineral poisons, which we have shown to be so harmful, especially when used protractedly, are contained in many of these secret compounds.

To overcome the well-grounded and reasonable objections of the more intelligent to the use of secret, medicinal compounds, Dr. R. V. Pierce, of Buffalo, N. Y., some time ago, decided to make a bold departure from the usual course pursued by the makers of put-up medicines for domestic use, and so has published broadcast and openly to the whole world, a full and complete list of all the ingredients entering into the composition of his widely celebrated medicines. Thus he has taken his numerous patrons and patients into his full confidence. Thus too he has removed his medicines from among secret nostrums of doubtful merits, and made them *Remedies of Known Composition.* By this bold step he has shown that his formulas are of such excellence that he is not afraid to subject them to the fullest scrutiny. He has come to believe, and is willing to concede, that his patients and who take his put-up medicines have a perfect right to know what they are taking into their stomachs.

Not only does the wrapper of every bottle of Dr. Pierce's Golden Medical Discovery, the famous medicine for weak stomach, torpid liver or biliousness and all catarrhal diseases wherever located, have printed upon it, *in plain English,* a full and complete list of all the ingredients composing it, but a small book has been compiled from numerous standard medical works, of all the different schools of practice, containing very numerous extracts from the writings of leading practitioners of medicine, endorsing *in the strongest possible terms,* each and every ingredient contained in Dr. Pierce's medicines. One of these little books will be mailed free to any one sending address on postal card or by letter, to Dr. R. V. Pierce, Buffalo, N. Y., and requesting the same. From this little book it will be learned that Dr. Pierce's medicines contain no alcohol, narcotics, mineral agents or other poisonous or injurious agents; that they are made from indigenous, or native, medicinal roots of great value, the properties of which are extracted and perfectly preserved by the use of triple-refined, chemically pure glycerine of proper strength. It will also be found that the glycerine employed greatly enhances the curative principles of the several roots employed, as it is the best possible solvent of their medicinal principles, besides possessing intrinsic medicinal value of its own, being a fine demulcent, nutritive, antiseptic and antiferment.

From perusing this little book of extracts, it will be found that some of the most valuable ingredients contained in Dr. Pierce's Favorite Prescription for weak, nervous, over-worked, "run-down," and debilitated women, were employed, long years ago, by the Indians for similar ailments affecting their squaws. In fact, one of the most valuable medicinal plants entering into the composition of Dr. Pierce's Favorite Prescription was known to the Indians as "Squaw-Weed." Our knowledge of the uses of not a few of our most valuable native, medicinal plants was gained from the Indians.

As made up by improved and exact processes, the "Favorite Prescription" is a most efficient remedy for regulating all the womanly functions, correcting displacements, as prolapsus, anteversion and retroversion, overcoming painful periods, toning up the nerves and bringing about a perfect state of health. It cures the backache, the dragging-down distress in the pelvic region, the pain and tenderness over the ovaries, dries up the pelvic catarrhal drain, so disagreeable and weakening, and overcomes every form of weakness incident to the organs distinctly feminine.

"Favorite Prescription" is the only medicine for women, the makers of which are not afraid to print their formula on the bottle wrapper, thus taking their patrons into their full confidence. It is the only medicine for women, every ingredient of which has the strongest possible endorsement of the most eminent medical practitioners and writers of our day, recommending it for the diseases for which "Favorite Prescription" is used. It is the only put-up medicine for women, sold through druggists, which does not contain a large percentage of alcohol, so harmful in the long run, especially to delicate women. It has more genuine cures to its credit than all other medicines for women combined, having saved thousands of sufferers from the surgeon's knife. It has restored delicate, weak women to strong and vigorous health and virility, making motherhood possible where there was barrenness before, thereby brightening and making happy many thousands of homes by the advent of little ones to strengthen the marital bonds and add sunshine where gloom and despondency had reigned before.

The soda cracker is an ideal food. **Uneeda Biscuit** are the ideal soda crackers. Indeed, the

Only

soda crackers rightly made in the first place, rightly protected first, last and all the time.

5¢ *In a dust tight, moisture proof package.*

NATIONAL BISCUIT COMPANY

SWEATERS FOR DOGS THE THING

A Local Canine Dandy Attracts Attention on Superior Street.

Sweaters for dogs are the latest things out.

All the ultra-fashionable dogs are going to wear them this season, it is understood. If your bow-wow has not got one, it does not belong to the smart canine set, that is all.

The sweaters are designed only for small dogs, however. Large dogs do not need outer garments when they venture out of doors on breezy days, but the tiny toy animals who stay much indoors, always feel that chill of the out of doors very keenly particularly at this time of the year.

In the past it has been the custom of owners of these canine pigmies to clothe them in little green blankets when they went down town, but a small dog created some amusement on Superior this morning by appearing in a red sweater. The dog was black and the sweater made it look like a turtle, but it seemed to be warm, anyway.

STORAGE BATTERY

In Which Cobalt is Used Invented by Thomas A. Edison.

New York, April 4.—The latest marvel credited to the genius of Thomas A. Edison is an electric storage battery, in which cobalt has been employed instead of lead or nickel. Never before had any of the great chemists or electrical engineers dreamed of using cobalt. How Edison hit on the idea is not disclosed, and the secret is not to be revealed until the inventor returns in about two weeks from Florida, where he is recuperating.

Before he left for the South, six weeks ago, Edison intimated that he had made a discovery as to cobalt.

It was learned today that Edison had been experimenting a long time with cobalt, and that before he left Orange he had manufactured and employed in automobiles in his grounds several batteries made with that metal. To what extent, however, those batteries excel the present lead battery or even Mr. Edison's improved nickel battery, could not be ascertained. All Mr. Edison's assistants have been sworn to secrecy.

The fact that Edison intended to employ vast quantities of cobalt for some mysterious purpose was learned a few days ago, when news that his representative, Horace W. Wilson, had purchased a mine of that ore on the Montreal river, near Halleyburg, Ont., and was offering thirty-five cents a pound for the hitherto neglected ore, delivered in New York. Thirty-five cents a pound means $70 a ton on a 10 per cent ore, and $140 a ton on a 20 per cent ore, a class not infrequently found.

Cobalt is similar to nickel. Hitherto is has been used only for producing the beautiful tint seen in porcelain and glass. The smelter trust, whose experts alone knew the secret of its reproduction for that purpose, has controlled the output and has maintained the price by limiting the supply.

MARCH WAS COLD

Few Corresponding Months in Thirty-Six Years as Frigid.

Few months of March during thirty-six years, according to the records of the local bureau were colder or as cold as the month just ended. The average temperature for the month was 19 deg. above zero while the average for thirty-six years is 23.7. Five months of March in thirty-six ears have been colder and only three show the same average temperature as last month. The warmest day during the month was on the 24th when the thermometer registered 51 deg.; and the coldest day was the 14th when 12 deg. below zero was the temperature.

In point of precipitation the month just ended had a total snowfall of 8.2 inches and a rainfall of .95 inches and the greatest rainfall in any twenty-four hours was .59 on the 2nd and 3rd. The rainfall was light as compared with previous years the average for March during the thirty-six years being 1.53 inches.

The prevailing winds were from the west and the total movement amounted to 12,117 miles with an average hourly velocity of 16.3 miles, the greatest hourly velocity being 56 miles from the northeast on the 2nd. Thirteen days were clear, ten were partly cloudy and eight were cloudy.

There is one thing we have never been able to understand, why ladies will buy harmful cosmestics when Hollister's Tea makes clear complexions. 35 cents, Tea or Tablets. Ask your druggist.

ONE THOUSAND MEN STRIKE AT MILWAUKEE.

Milwaukee, April 4.—One thousand union men employed on the construction work of the Allis-Chalmers company's new shops at West Allis walked out yesterday because, they allege, John F. Harvey, one of their number, was brutally assaulted without provocation by five guards hired to prevent trouble between the union and non-union men at the shops. All construction work is completely tied up and unless settlement is reached at a conference to be held between the business agents of the various unions and the Stewart Erecting company, which has the contract for the entire construction work, a serious setback is anticipated.

Your Money Back

If You are Not Satisfied.

Send us $3.20 and we will ship you, in a plain sealed case with no marks to show contents, FOUR FULL QUARTS of HAYNER PRIVATE STOCK RYE or BOURBON, and we will pay the express charges. Try it, have your friends sample it, let your doctor test it—in fact, test it any way you like. If you don't find it all right and the purest and best whiskey you ever tasted, then ship it back to us AT OUR EXPENSE and your $3.20 will be promptly refunded. Isn't that a fair offer? YOU don't risk a cent, and don't have to pay a cent if you don't keep the goods. Remember that back of our offer is a company with a capital of $500,000.00 paid in full and the proud reputation of 39 years of continued success.

HAYNER WHISKEY

4 FULL QUARTS $3.20 EXPRESS PREPAID

United States Senate, Washington, D. C.
"I have found HAYNER WHISKEY to be very pleasant and palatable and possessed of qualities that commend it for the table or sick room."
T. C. Platt,
United States Senator from New York.

HAYNER WHISKEY goes straight to you from our distillery, so that you are sure it's pure. You get it at the distiller's price and save the dealers' big profits.

Orders for Ariz., Cal., Col., Idaho, Mont., Nev., N. Mexico, Ore., Utah, Wash., or Wyo., must be on the basis of **4 Quarts** for **$4.00** by **Express Prepaid** or **20 Quarts** for **$15.20** by **Freight Prepaid.**

Write our nearest office and do it NOW.

THE HAYNER DISTILLING COMPANY

St. Paul, Minn. Atlanta, Ga. Dayton, O. St. Louis, Mo.

4402 DISTILLERY, TROY, O. ESTABLISHED, 1866.

AGENTS ARE KEPT BUSY

With the Immigrants That Are Reaching New York.

Many Refugees From Russia Coming Into United States.

New York, April 4.—The long-waited-for rush of immigrants has fully set in, and the contractors' agents for employing unskilled labor on construction work have had a busy week of it. Thursday's arrivals broke all records. Six steamships came in that day, carrying in the aggregate 11,383 steerage and intermediate passengers. These were from England, Ireland, Germany, Italy, Portugal, Sweden, Hungary, Russia and Mediterranean provinces. The steamship Rhein alone brought 2,399—quite a cityful of people. At this writing they are dispersed through near-by states, some of them, while the greater number are being hurried to their new habitations in the Far West. Numbers of Russians, fleeing from the turbulent scenes of their native land, were among the arrivals, and none of them but expressed the opinion that the vast empire has only entered upon a course of evolution and revolution. They evidently felt great relief in being away from the strife and bloodshed which has for years marked that unhappy land, and, in their judgment, will continue for years to come.

From now on to July the coming to the United States of the hundreds of thousands from Europe will continue, and as fast as they land they will be absorbed in the busy whirl of American life and American industries. At the time of the last coal strike thousands of miners returned to Europe, awaiting settlement of the differences between the Miners' union and the employers, but at that time business in other lines in the United States was not at all so brisk as it is at present, and the demand for labor of all kinds, skilled and unskilled, will suffice to give employment to thousands of the miners in other lines in case of a prolonged strike. Again, at the period of the last strike the news of the strike prevented many thousands of persons in Europe, who hoped to come to the United States, from starting on their journey, they fearing that the strike would prevent them obtaining employment in this country. Today it will have little or no effect in Europe in even temporarily checking the tide of emigration.

The people abroad feel assured of work here and have arranged to come and will come through the whole of the spring and summer, and many steamship agents state that their advices are such as to indicate a tremendous exodus from all the provinces of Western Russia that may continue this entire twelve months. The desire to get away from Russia is so great that the ports of Sweden, Norway and Denmark, as well as the ports of Germany and Austria are crowded with refugees from the troubles of the czar's domains. They seek to get away by every outlet, and many of them take circuitous routes in order to have less difficulty in passing the frontiers. Among the arrivals on Thursday were several hundred Irish girls who were coming to this country to enter domestic service.

They had no difficulty in getting employment at once, as the servant question is an ever present one in the homes of New Yorkers. The news of the arrival of the girls from Ireland spread rapidly to the homes of those interested, and dozens of carriages were lined up near the pier at which the Ellis Island boats lands, and many of the new arrivals went to homes within fifteen minutes after they entered on Manhattan island. During the last five years a systematic effort has been made by Gaelic societies to prevent emigration from Ireland, and those at the head of the movement have been very hopeful that the idea of keeping the vigorous young people of the Emerald Isle at home was succeeding. The betterment of conditions in that country and the sentiment of Ireland for the Irish, it was believed would hold the population to their native soil and cause the development of the island through the energies of its sons and daughters, instead of their energies being aids to the prosperity of other countries than Ireland.

The reports from the island this spring as to movements of the people show that the efforts to restrict the departure of the young people have had but little effect. There are already bookings for passage to the United States of a greater than the average number for the same period of the last five years.

The population of the island is now so limited that whether the exodus is 15,000, 20,000 or 25,000 in the aggregate for the current year, their departure will be noted from many of the counties that formerly could spare thrice the number without any marked diminution in the inhabitants of the villages and agricultural districts. It is said that the counties of Western Ireland are furnishing this year the greatest number of immigrants, and if this is correct it would indicate that where the Gaelic language is strongest the desire to emigrate is greatest. It must be the result of local conditions in those countries, for in no part of the world does there exist a people more strongly attached to their native land, more patriotic in word and in deed than the people of the West of Ireland.

The prospects of strange lands must be very bright and their home outlook very dark in comparison to start anew this stream of navigation when national sentiment has been aroused and appealed to in vain by leading Irish educators and political economists.

The Salvation Army of England is doing a great and good work in arranging colonists from the British isles to Canada. Taking industrious people who desire only the opportunity of bettering their condition from crowded communities and placing them in thriving communities where labor is in demand and the earning power of each individual is vastly increased. Arrangements have been completed to bring from Britain 10,000 persons this present year under the auspices of the army and to that extent reinforce the pioneers of the great Northwestern part of the dominion. It is said more than 50,000 persons from the United States have crossed the line this last six months to make their homes in that land great in mineral and agricultural wealth. Millions of pounds have been secured in England for the purpose of building a system of railways far north of the Canadian Pacific and that Master of Transportation James J. Hill is giving constant attention to the possibilities, probabilities and certainties of a region he has great personal knowledge of.

In this era of wide-spread activity it is difficult to determine what portion of the North American continent is experiencing the greatest development. From Alaska to Panama on the west of the Mississippi river and a prolongation north of the source of the Mississippi for 500 miles is certainly the stage on which the greatest of transformation scenes are being enacted. There will be created and discovered agricultural and mineral values that will sustain railway investments of enormous magnitude, and cities and states will spring into being to exert a powerful influence on politics, the finances and the commerce of the world.

The great West, North and South has been won by the civilized world, but it has scarcely commenced to be developed. The growth of that gigantic combination of mountain, plain, valley and coast will absorb the labor of all continents, will repay the investments of all investors; will astound the conservative and surpass the views of the most optimistic of business men. The western portion of America will be built up and Eastern Asia opened up in the same century; the present, and for the first time in the history of man the commerce of the world will be universal.

MARINE

CARGOES OF SOFT COAL

Great Amounts of It Afloat in Lake Erie Now.

When Navigation Opens It Will Head for Upper Ports.

Of the large amount of coal afloat at Lake Erie ports, it is said the greater portion is soft coal and that the bulk of this will head for Duluth when navigation opens. The railroads, it is understood, are bringing up a large amount of soft coal for their own use and a great deal more will be brought up by the coal companies. Hard coal will come up in abundance also.

It has been reported that about 350,000 tons of coal is loaded in boats on the lower lakes. Only part of this will come to Duluth. There will be a heavy income of coal at this point, but the intermediate ports will take a large amount of whatever is afloat in Lake Erie now, the coal shortage at Chicago, Milwaukee, the Sault, the copper country and Port Arthur being just about as bad, when their tributary districts are considered, as Duluth. Neither vessel men nor coal men are expecting much delay here, and it is expected that boats arriving after the opening of the Sault will get out very quickly with east bound cargoes.

Everybody has about made up his mind that April 15 is the date for the opening of navigation and marine men are acting on that supposition. The news from the Sault indicates that the conditions there just about accord with this idea.

NOT IN SERVICE YET.

Life Saving Crew Begins Work With Opening of Navigation.

The Milwaukee life saving station opened for business Saturday at midnight. It is also supposed that other life saving stations on Lake Michigan have also begun to do business. However, the life saving station here has received no orders as yet. Capt. McLennan said today that he has received no orders, although he is expecting them at any time.

"The custom here has been," said Capt. McLennan, "that the orders we get, direct us to begin our service as soon as the first boat leaves for lower lake ports or the first boat from lower lake ports arrives; in short our season commences when interlake navigation is formally opened."

LIGHT ON ROCK OF AGES.

Famous Point on Isle Royale Likely to Have a Beacon.

The government is attempting to make arrangements to put a light house on the Rock of Ages, Isle Royale. A bill appropriating $100,000 for the establishment of such a light has been approved in committee in congress and will likely go through.

The Rock of Ages is on the southwest side of Isle Royale and is considered quite a dangerous point. A number of ships have met their fate at that place and mariners generally, it is said, will welcome a light there.

M'CURDY'S POEM.

Effusion of the Insurance Man Found Among Nast's Effects.

New York, April 4.—At the sale of the library, manuscripts, cartoons and other effects of the late Thomas Nast, cartoonist, one of the curiosities that will be offered for sale is a poem written by Richard A. McCurdy, former president of the Mutual Life Insurance company. The poem, which was written after a hunt McCurdy gave ten years ago, to which Nast was invited, bears the autograph of the author and is intended to commemorate the affair. Nast did not attend the hunt, but later he sent some drawings, illustrating the affair. The poem is headed:

"To Thomas Nast, Esq." "A day after the fair," with the compliments of Richard A. McCurdy."

Accompanying the poem is the following letter from McCurdy to the famous cartoonist:

"Dear Mr. Nast: I was so horribly busy just 'after election' that I had time only to hand my rough draft of the enclosed to a typewriter and tell him to send it to you, as I did not wish your politeness to my guests to remain longer unacknowledged. Let me now repair my omission by sending you an autograph copy of that 'unconsidered trifle.' Very truly yours,

"RICHARD A. McCURDY."

The poem, which indicated that McCurdy was a much better insurance man than poet, is as follows:

No risks I'll run,
Said the man of fun,
Who was clever with pencil and pen;
And neither my neck nor my fast I'll break
With the ride of the hunting men.

But my ease I'll take
And sketches I'll make
About free trade and protection.
I only wish that just "where I am at"
I was certain this day of election.

If I go to the plains
I shall have for my pains
An attack of indigestion.
If my life were insured
Or I were inured
To croppers I never should question
The wisdow of breakfast at 1 p. m.
As a regular hour for reflection.
I'd join the hunt,
And as one of them
Jump fences until after election.

I know that they'll miss me up there on the hill,
I'll wish I was there to greet them;
But I'll show them that I bear a right good will,
And am sorry I can't go and meet them.
God has given me skill to draw at my will
Cartoons for a nation's inspection.
My wit I'll devote, after casting my vote,
To their pleasure this day of election.

So said and so done.
Had he known of the fun
And the ardor his humor created,
He had surely been there to enjoy his full share
And be welcomed and congratulated.
Two collar bones shattered, coats torn and hats battered,
Proved the run to be simply perfection;
But their joys were all missed,
For he couldn't resist
Making jokes on the Hunt that election.

LIEUTENANT'S CASE GOES TO PRESIDENT.

Washington, April 4.—The record of the proceedings in the case of First Lieut. Lanier Cravens, Seventy-fourth company, Coast artillery, at Fort Williams, Me., has been received at the war department for review by the judge advocate general, preparatory to its submission to the president for action. Lieut Cravens was tried by court martial at Governors island, N. Y., on a charge of duplicating his pay accounts. From the fact that the case requires the action of the president it is presumed that the officer was convicted of the charge and sentenced to be dismissed. Lieut. Cravens is a native of Missouri and rose from the ranks.

What good does it do to eat if your stomach fails to digest the food? None. It does you harm—causes belching, sour stomach, flatulence, etc. When the stomach fails, a little Kodol Dyspepsia Cure after each meal will digest what you eat and makes the stomach sweet. Sold by all druggists.

ABSOLUTE SECURITY.

Genuine

Carter's Little Liver Pills.

Must Bear Signature of

Brent Good

See Fac-Simile Wrapper Below.

Very small and as easy to take as sugar.

CARTER'S LITTLE LIVER PILLS.

FOR HEADACHE.
FOR DIZZINESS.
FOR BILIOUSNESS.
FOR TORPID LIVER.
FOR CONSTIPATION.
FOR SALLOW SKIN.
FOR THE COMPLEXION

Price 25 Cents. GENUINE MUST HAVE SIGNATURE. Purely Vegetable. *Brent Good*

CURE SICK HEADACHE.

S.S.S. GREATEST OF ALL TONICS

Everyone should take a tonic in the Spring; their systems require it. The blood has become thick and sluggish with the accumulations left in the system from breathing the impure air of closed rooms and overheated buildings; the heavy, rich foods of the Winter season, etc., and when this vital fluid is aroused and stirred to quicker action by the return of warmer weather, these waste matters and poisons are distributed through the circulation, to act depressingly and injuriously on the system. The blood being in this unnatural and impure condition is unable to furnish the body with the proper amount of nourishment and strength, and the system suffers from debility, weakness, nervousness, indigestion, loss of appetite, and many other unpleasant symptoms of a disordered blood circulation.

The depleted system must have assistance; it needs a tonic and it is important that the proper one be selected. When the health is in this disordered condition it is not safe to take unknown concoctions, sarsaparillas, etc., because they usually contain potash or other strong mineral ingredients which act unfavorably and often dangerously on the run-down, weakened system, at a time when it needs gentle and natural stimulation to throw off the impurities and recuperate its lost energy. A great deal is being said these days about living close to nature, and it is more applicable to medicines, perhaps, than anything else. Nature has provided a remedy for all the ills of mankind, and medicines made from nature's vegetation act better in every way than do the strong mineral mixtures which are the products of the chemist's or apothecary's shop.

"Your S. S. S., in my opinion, is as good a medicine as can be had; it simply cannot be improved upon as a remedy to purify and enrich the blood and to invigorate and tone up the system. This spring my blood was bad and I was run down in health, and having seen your medicine highly advertised I commenced its use. To-day my blood is in fine condition and my general health is of the best. Am filling position as fireman for a large concern here, and if I was not in good physical condition it would be impossible for me to fill the place. Your S. S. S. has been of great service to me and I do not hesitate to give it the credit it deserves. WM. F. VAN DYKE.
815 Fifth St., Beaver Falls, Penn.

$1,000 FOR PROOF THAT S. S. S. IS NOT PURELY VEGETABLE

The greatest of all tonics is S. S. S. It is made entirely of the roots, herbs and barks of the forests and fields, selected for their purifying and health restoring qualities; and as it does not contain the slightest trace of mineral in any form it is especially adapted for a systemic remedy, one that is absolutely safe for young or old. S. S. S. acts directly on the blood, ridding it of any and all impurities and poisons, and restoring the lost properties of rich, nutritive strength so that it is enabled to supply to the system the heathful, invigorating energy needed to pass this trying season of the year. Its action is the most prompt, pleasant and satisfactory of all tonics and blood purifiers, and those who are beginning to feel the need of a medicine to fortify the system against the unpleasant conditions that come with Spring, will do well to commence its use at once. It will not only tone up the system, but will remove any taint or humor that may be in the blood and thus prevent an outbreak of Eczema, Tetter, Salt Rheum or other rash or eruption of the skin. S. S. S. restores lost energy, relieves that all worn out, tired feeling, quiets the nerves, helps the appetite and imparts a relish for food, and in every way adds tone and vigor to the entire system, and prepares it for the depressing Summer months that are to follow.

In selecting your tonic for this year do not be led into believing that others are "just as good," but get ***S. S. S., THE GREATEST OF ALL TONICS,*** and one that for more than forty years has been recognized as such. It is Nature's tonic, absolutely pure and safe, and reliable in every way. S. S. S. is for sale at all first-class drug stores.

THE SWIFT SPECIFIC COMPANY, ATLANTA, GA.

CAN OWN BUT NOT OPERATE

Chicago Voters Authorize the Purchase of the Street Railways.

At Same Time Refuse to Allow City to Operate Them.

Chicago, April 4.—Under the result of the city election, held yesterday, in which the question of municipal ownership of the street railways was the vital issue, the city of Chicago can proceed to acquire and control the railways, but cannot operate them. At the same time the voters, while declaring that the city shall not proceed to operate the railroads, declared that as a question of public policy it would be desirable for the city to do so.

Three propositions were submitted to the voters, the first of which was:

"Shall the city of Chicago proceed to operate street railways?"

This required 60 per cent of the total vote cast in orde rto become effective The total vote was 231,171. The proposition received but 120,911 votes, 17,792 short of the necessary three-fifths.

The second proposition involved the approval of an ordinance providing for the issue of street railway certificates in amount not to exceed $75,000,000 for the purchase, ownership and maintenance of the street railways. This was carried by about 3,800 votes. The third question, which was simply on the question of public policy and has no legal effect whatever, was:

"Shall the city council proceed without delay to secure the municipal ownership and operation of the street railways, under the Mueller law, instead of granting franchises to private companies."

This proposition was carried by about 3,600 votes.

Mayor Dunne construed the passage of the $75,000,000 certificate and public policy propositions as a victory for municipal ownership, but expressed his disappointment over the defeat of the proposition for municipal operation. He said:

"I regret very much that we did not get the necessary majority to enable us to legally operate the street railway lines. But this will not prevent us again going before the people, after we have the street railway lines, and asking for the necessary authority to operate. The people will vote for operation with a big majority at the proper time."

The election was one of the most interesting to Chicago voters that has been held in many years. Party lines were largely ignored and the eligibility of candidates depended more upon their attitude toward municipal operation of street cars, and high licenses for saloons than upon their party records.

Of the thirty-five aldermen who were elected today, Mayor Dunne claims that nineteen are avowed champions of municipal ownership and that he will have less difficulty in passing measures relating to that doctrine through the city council than heretofore.

The faction opposed to municipal ownership declares that it still holds control of the council. Besides municipal ownership high licenses was an issue in many of the aldermanic contests. March 5 the city council passed an ordinance raising the amount from $500 to $1,000. The liquor interests made a strong fight against every alderman who had voted for the high license measure. Of the fifteen men against whom they put their influence, twelve were selected and three defeated. All the nine aldermen up for re-election who voted for the continuance of the $500 license, were returned to their seats. There is little danger, however, that the high license will be repealed. The votes in several of the wards were so close that it probably will require the official canvas to determine the result, but the probabilities are that the Republicans will have a majority of three or four.

The old council consisted of thirty-seven Republicans, thirty-two Democrats and one Independent.

Economy Way California

Santa Fe

All the Way

You do not sacrifice comfort for economy when you go in a Santa Fe Tourist Pullman.

$34.90 for a Colonist ticket, St. Paul or Minneapolis to California. Daily until April.

$6.75 extra for berth—or free seat in chair car. Dustless roadbed—Harvey meals.

Ask C. C. Carpenter, Pass. Agt., 503 Guaranty Loan Bldg. Minneapolis, Minn., for tourist sleeper booklet.

"WHERE VALUES REIGN SUPREME."

Stack & Co

21 and 23 West Superior St.

Extra Special for Thursday and Friday.

Dress Goods

$1.39 44-inch chiffon mohair, soft and clingy and looks like silk, in black and colors. Regular $1.39 quality Thursday extra special **89c**

38-inch all-wool batiste and wool taffeta in black and colors. Our regular 59c quality for one day—special at **49c**

Wash Goods

50 pieces 27-inch Organdie De Paris in the new stripes and floral designs—our regular 12½c quality. They should not last long tomorrow at only **7½c**

Linen Specials

25 pieces India Linons—extra fine quality; worth 12½c; special at **9c**

10 pieces table damask, half bleached, 72-inch wide; worth 75c; Thursday special price —only **49c**

10 dozen bleached bath towels; extra large—54x27 inches; worth 50c; Thursday special price —only **39c**

20 pieces crash toweling, linen finish; worth 8c—special at **6c**

7½c apron ginghams, in all size checks; the best made; special Thursday, per yd. **5½c**

Belts and Bags

45c double or single openers in handbags—special at **25c**

60c triple openers in fine leather handbags—special at **48c**

$1.00 fine leather bags—a bargain Thursday at only **75c**

30c gilt belts—special **25c**

50c gilt belts—special **33c**

75c gilt belts—special **50c**

Specials in Hosiery —Knit Underwear, Gloves and Gents' Furnishings.

Ladies' long elbow length, lace and two-clasp lisle thread gloves — white, black, navy, tan and brown —per pair only **25c**

Ladies' extra long lace lisle thread gloves—50c value— special per pair **35c**

Ladies' imported all-silk lace gloves—elbow length—white and black—65c goods. Thursday and Friday choice per pair **50c**

Verona brand 2-clasp kid gloves for women is a winner—all shades —made with gusseted fingers — Paris Point backs and every pair guaranteed and fitted —per pair **$1.00**

Ladies' lace lisle thread hose—silk finish—clear heel and toe — tan, brown, white and black—choice **25c**

Misses' and children's silk lisle 1x1 ribbed hose—French foot—double knee, heel and toe—black, tan and white—per pair **25c**

Ladies' imported French lisle thread hose—lace ankle and plain gauze—also fancy two-tone effects. Special—per pair only **50c**

Boys' extra heavy and strong fast black cotton hose, 1x1 and 2x2 rib —double knee, heel and toe—full seamless—fast black, per pair 25c, 15c, 12½c and **10c**

Ladies' Jersey ribbed knit vests—high neck—long sleeve—suitable for spring wear—regular and extra large size—pants to match—wide knee—lace trimmed **25c**

Ladies' Swiss ribbed bleached cotton vests—lisle finish—low neck—silk ribbon in neck and arms and wing sleeves—regular and extra large sizes— each **12½c**

30 dozen men's sample shirts — broken sizes—worth up to 50c—for **50c**

TAMING ANIMALS.

By No Means the Mysterious Art Some People Think.

New York Sun: "The taming of animals, and especially our common birds and mammals, is by no means such a mysterious art as many persons suppose it to be," said G. Alden Loring, who has served as field naturalist for the United States Biological Survey and the Smithsonian Institution. "Most animals respond quickly to kind treatment.

"Once assured of our friendliness they seek our company, build their homes near ours and visit our grounds in search of food. Sometimes they become so confiding that they enter our houses, take food from our fingers and even perch on our hands.

"But if we hunt them and do all we can to destroy them their attitude toward us is just the reverse. They take to the open fields and forests and are ever on the alert for danger.

"Probably there are no better illustrations of the ability of some animals to take care of themselves, once they understand that we are their enemies, than the cases of the red fox, woodchuck and common crow. Here are three creatures that have been persecuted from the time that the country was first settled, yet within the last decade, despite the wonderful improvement in firearms, traps, etc., their numbers have not become smaller in the least, while others of greater strength but weaker minds have been exterminated.

"What has been the result of the warfare against these animals? It has served to make them specialists in the art of self-preservation and today Br'er Fox and Jim Crow have the reputation of being two of the smartest creatures living.

"It might surprise many of the Central Park visitors to know that the little bunnies that take nuts from their hands and perch on their shoulders while eating them are so fearful of man in many other parts of the country that without the utmost stealth and caution the hunter cannot approach within shooting distance.

"Why are the squirrels so tame in Central Park and so shy in other places? Simply because they are fed in one place and hunted in others. If the Central Park squirrels were hunted, they, too, would become wild in a remarkably short time.

"To a certain extent, the same is true with all animals—we make them our friends or our enemies. That animals are quick to discover and take advantage of a closed season has been proved by the deer in the Adirondacks and the Western States. All the guides and mountaineers who live in a deer country must protect their gardens with wire netting, else the deer would soon ruin them.

"As soon as the hunting season opens and several shots have been fired few deer are seen near houses, and from that time until the season closes they are as shy as hawks.

"To appreciate fully what can be accomplished by protecting animals we have only to turn to the Yellowstone National Park and compare the habits of the animals living there with the habits of their kin who live in the country just beyond the boundaries of the park. Most striking of all is the change that has occurred in the habits of the bears that have become Uncle Sam's wards.

"The sportsman who has hunted bears in the Jackson's Hole country, just outside the park, knows that Bruin is one of the most difficult of all large game to approach. Both his sight and his hearing are defective, but if you wish to get within rifle shot of him you must take advantage of the wind, else he will surely get scent of you and your chances of seeing him again that day, unless you have a pack of good bear dogs, is small indeed.

"But in the Yellowstone Park, where hunting has not been permitted for years, the bears have lost all fear of man. They have become so tame that it is one of the sights of the park to visit the garbage dumps near the hotels and watch the bears feeding in the evening.

"Some of the huge, good-natured brutes get impatient as the wagons carrying the refuse barrels approach, and without waiting for the drivers to dump the barrels climb into the back of a cart and in their efforts to appease their hunger, up over the barrels, with results that do not add to the dignity of their appearances.

"Yet the park bears do not attack man—newspaper stories to the contrary notwithstanding. The worst sin charged against them is the occasional making up of a camper's outfit during his absence.

"Other animals in the park are almost equally tame. Mountain sheep saunter up the slopes as the tourists approach, occasionally pausing to look back. Large bands of elk divide in order to let the stages pass, and on the parade ground of the fort and the lawns about the hotels mule deer feed without displaying the least sign of timidity.

"In Biscayne Bay and on Lake Worth, Florida, the winter tourists have recently begun to feed the scaup ducks that winter in the South in immense numbers. It is a common sight to see small pleasure craft passing in and out among the flocks, the tourists tossing bits of food to the ever watchful birds which scramble for it. Sometimes they even swim alongside the boats and take food from one's hand.

"These, remember, are the same ducks that a few months later will be on their way to their Northern breeding grounds. Ask a hunter on Long Island sound how close you can get in a skiff to a flock of scaup ducks. He will tell you that if you succeed in sculling within long shooting range of a flock once out of twenty attempts you will be doing well.

"Last year a law went into effect that prohibits the shooting of ducks after Jan. 1. The result was that in many of the small villages situated on streams and river beds spent the winter within a stone's throw of houses along the bank and in many instances the residents actually fed them.

"Circumstances sometimes cause a bird or a mammal to commit acts that it would never do under more favorable conditions. For instance, last winter severe cold weather closed Cayuga, Seneca and other lakes in New York state, and deep snow covered the ground.

"The gulls were compelled to seek the open rivers, and the crows came to the barns and the suburbs of the cities and villages. The pangs of hunger seemed to dull their sense of fear to such an extent that they were willing to risk being killed rather than starve.

"An animal-loving justice of the peace who lives on the banks of the Susquehanna river, in a village up the state, came to their aid. From December until the weather moderated he ran a free lunch counter on the edge of the ice within fifty feet of his house, and fed several crows and a flock of gulls that called daily for their meals.

"But it is not necessary to wait for cold weather to tame animals. Any one living in the country can, by placing food at a distance and gradually bringing it nearer and nearer the house, draw the birds and mammals close to his sitting room window. Then by patient waiting a few of them, the chickadees, white-breasted nuthatches and squirrels, can be enticed into the house, to be educated further, according to your will.

"If you befriend the birds and mammals in this way you will soon discover that much heretofore inexplicable influence over animals is simply the result of kind treatment and knowledge of their habits."

"The fool inherits, but the wise must get." Happily, the verb "To Get," is rather easily conjugated by those who make a wise and timely use of The Herald want ads.

The John Hancock Mutual Life Insurance Company,

Boston, Mass.,

Pays annual dividends in cash or additional insurance and issues all the best forms of policies.

C. H. GIDDINGS, General Agent,

311 Lyceum Building.

LIBERAL CONTRACTS FOR MEN OF ABILITY AND INTEGRITY.

CAN HANDLE THE CROWDS

Duluth's Hotel Accommodations Ample for State Convention.

Will Easily Care for All Who Come to Big Gathering.

Duluth hotels will easily care for all of the delegates and others who will come here for the Republican state convention and the statement of the News Tribune this morning that it might be necessary to house some of them in Superior for sleeping accommodations is pronounced absurd by the hotel men of Duluth. They suggest that if that statement had appeared in the paper before Duluth was selected, its chances would have been pretty slim for getting the big gathering.

There is no ground whatever for any fear that the local hotel accommodations will not prove to be entirely adequate to meet all demands made upon them by delegates and their friends who will be in the city June 13 to attend the big convention.

Duluth is coming rapidly to the front as a convention city, and already has established an excellent reputation in this connection, which will be ably sustained next June. When the Democratic state gathering was held in Duluth two years ago the leaders at the meeting, among them being Lind and Rosing, took occasion to remark upon the excellent manner in which the delegates were cared for by the hotels, and dwelt upon the fact that the city's manner of handling the convention to the satisfaction and comfort of everybody concerned was ahead of anything along the same line they had ever experienced elsewhere. Duluth has more hotels now than then, but at that time handled 1500 people with ease.

Although the Zenith City has never before had the pleasure of entertaining the delegates to the Republican state convention, there have been many times in the past when large crowds have been housed in the local hotels, without any noticeable inconvenience to the guests. The tourist business last summer, for instance, was the heaviest it had ever been at the Head of the Lakes, but while every hotel had scores of these summer visitors, Duluth was still able to take care of several large conventions.

The Republican gathering will, it is estimated, bring between 1,200 and 1,800 outsiders to the city. They will be here before the summer rush is on, and when the hotels will be in perfect condition to handle the visitors. Even though the hotel accommodations should prove inadequate, which is highly improbable, there would be left a sufficient number of first class rooming houses to take care of the overflow, without Superior's aid being asked for or needed.

"No difficulty whatever will be experienced in handling the convention crowds," said Thomas Michaud, manager of the St. Louis. "Hotel accommodations here are ample to care for all who will attend. Crowds just as large, and probably larger in some cases, have been satisfactorily taken care of in Duluth before."

"Duluth hotels will easily be able to accommodate the delegates and their friends," said the manager of the Spalding.

"No danger exists that Duluth will be unable to care for all the delegates and anybody else who attend the convention," said Manager Kilbenack of the Lenox.

"Any claims that Duluth will not be able to provide ample hotel accommodations for all who come on June 12 and 13 are absurd," said Manager McKay of the McKay hotel. "There will be plenty of room for the delegates and any other outsiders who are on hand."

Managers of the smaller hotels expressed the same views. Besides the four leading hotels named above, good accommodations are furnished by the Merchants' hotel, the Miller, the Metropole, the new Astoria, the Tremont, the St. James and others.

Several reservations of rooms have already been made at the Spalding, St. Louis, McKay and Lenox hotels, although there has not by any means been a rush for rooms as yet. Probably not more than ten or twelve reservations have as yet been made. Among those to get applications in early were Thomas H. Girling of Minneapolis, candidate for the Republican nomination for secretary of state, who will stop at the Spalding; Robert C. Dunn of Princeton, St. Louis; E. A. Nelson of Hallock, candidate for secretary of state, St. Louis; C. C. Dinehart of Slayton, St. Louis; United States Marshal Grimshaw, who will also stop at the St. Louis, and Julius Schmahle, candidate for secretary of state.

Tonight Only.

Paul Gilmore in "Debonaire"—Lyceum.

OFFICERS ARE ON TRIAL FOR HAZING

English Lieutenants Are Charged With Bathing Companion in Oil.

Aldershot, England, April 4.—Four lieutenants, Hamilton, Dalrymple-Hamilton, Jelliffe and Harford, were placed on trial today before a court of inquiry, which is making an investigation into the hazing of Second Lieutenant Clark Kennedy, who was severely maltreated by his fellow officers last month because, it is alleged, he was too poor to meet all the regimental subscriptions.

The court is composed of four generals and two colonels, Lieut.-Gen. Sir Gerald Morton, presiding. Lieut Kennedy testified that after mess, March 18, just after he had returned from sick leave he was tried by a mock courtmartial on the charge that the medical officer had found him in a filthy condition and that he had told his colonel a lie. Kennedy was thereupon sentenced to be stripped and to take a bath. The sentence was carried out with force and a mixture of motor, oil and other ingredients was poured over him and jam was spread over his hair. Subsequently Kennedy escaped naked to his room. His persecutors proceeded to break the door, but Kennedy jumped out of the window and took his refuge in a hotel.

Kennedy comes of a family of well known soldiers and the other lieutenants belong to the first battalion of the Scots guards. He had previously served in the Fourth battalion of the Prince of Wales' own West Yorkshire regiment.

Col. Cuthbert, commanding the Scots guards, testified that it had been reported to him by the medical officer that Kennedy was suffering from a skin disease as the result of neglect. The colonel thought it disgraceful that such a thing should exist among young men of their station in life and expressed the hope that his brother officers would deal with Kennedy.

Col. Cuthbert added that he only intended to suggest moral pressure and did not forsee that it might result in physical fright. The trial was adjourned.

Wherever there's Pain

There is a place for an

ALLCOCK'S PLASTER

It Does It's Work While You Do Yours.

THOSE WHO HAVE PASSED BEYOND

Gen. Blanco, Former Governor General of Cuba, Is Dead.

Madrid, April 4.—General Blanco, formerly governor general of Cuba, died this morning. Ramon Blanco y Arenas was sent to Cuba to succeed Gen. Weyler, whose conduct in suppressing the rebellion in that island had shocked the humanitarian feeling of all the civilized world. He started on a policy of pacification, but the Cuban people did not trust him and his experience on the island was not happy. When the war with the United States broke out Blanco did not enter upon the defense of the island with much hope of success, and as soon as the war was over he resigned and returned to Spain, in November, 1898.

Keokuk, Iowa, April 4.—Charles A. Warwick, publisher of the Constitution Democrat, died today at the age of 53. He was in the newspaper business here for thirty-one years.

Vienna, April 4.—Prince William of Schaumberg-Lippe died this morning at 4 o'clock, of heart failure, at his castle in Bohemia. His daughter-in-law, Princess Louise, a daughter of the king of Denmark, died five hours later, of meningitis, at the same castle.

Paul Gilmore

Lyceum tonight—Capt. Debonaire.

SECOND MURDER TRIAL TO START

Ivankovich Will Face Jury on Murder Charge Thursday.

The trial of Matt Ivankovich, indicted for murder in the second degree, will begin in Judge Cant's room tomorrow morning, at 9:30 o'clock. Judge Cant has been holding court in Lake county for the past two days, but it is expected that he will return to Duluth by this evening.

Ivankovich, who is defended by John H. Norton, was charged with having a hand in the death of Matt Tankovich, who was shot by Matt Vranes, an Austrian, already convicted for manslaughter in the first degree, and who is awaiting sentence.

Vranes swore that Ivankovich was behind him when Tankovich made the alleged threat to use a knife, also that Ivankovich handed him a revolver, admonishing him to shoot. After examining a few witnesses, the grand jury indicted both men on the same charge, that of murder in the second degree. It is understood that Vranes will not receive his sentence until after Ivankovich has been tried.

Hives, eczema, itch or salt rheum sets you crazy. Can't bear the touch of your clothing. Doan's Ointment cures the most obstinate cases. Why suffer. All druggists sell it.

HAPPY JAP WOMEN.

They Are Usually Pretty and Don't Have Western Worries.

"Why are the Japanese women so pretty?" asked one woman of another, who had just returned from the Orient, says the New York Sun.

"There's a reason," replied her friend. "And if you go to Japan you will not be long in finding it.

"The Japanese woman, to begin right at the foundation of things, never worries. She never nags and never finds fault. She eats the right kind of food.

"The Japanese bachelor girl is a curious product. She is as pretty as she can be. She realizes that beauty comes first in all the world. She must be handsome or die, and she does not die.

"She takes lots of time to dress, and such a thing as a hasty toilet is unknown to her. When she has a little spare time she makes experiments upon her hair trying to dress it more becomingly.

"Each day she brushes it, smoothes it, oils it if necessary, and makes it shine generally. It is her idea of beauty that her hair shall shine, and shine it generally does. It is extremely heavy and she wears it over a big, hard, stiff roll which forms the pompadour which she so dearly loves.

"The Japanese woman never does unwomanly things. She does not work unless compelled to do so. She would consider it a very sad fate if she were compelled to go into an office and toil, and she would bemoan her fate sadly if she were obliged to get out and do a man's task.

"The Japanese woman never makes her body uncomfortable. I envied her the pair of nice, soft, loose shoes she wore, without heels, and the wide and comfortable belt and the loose dress. It was immensely pretty too, and showed her nice smooth neck.

"They don't have indigestion in Japan. It is on account of their food.

"They are not exactly vegetarians; but almost. They eat soup and fish and chicken and rice, and they are very fond of lobster, which is too dear, however, for them to have much of it.

"They eat vegetables, and have a way of fixing them up with sauce; and they know all about cooking things so that they taste just right.

"The Japanese woman eats a great many sweets. Sweets do not make her fat; on the contrary they keep her strong. She eats them as muscle builders.

"She takes sweets as you take a cracker. When hungry or tired she eats a piece of sweet stuff; usually a very nice kind of home-made candy.

"The Japanese woman works, but she is always pretty when she works. Her own personal appearance comes first.

"She will put on a spotless kimono, and in the daintiest way imaginable she will set her table. She will bring out her dishes arranged upon a tray, and carry the feast to you. Her methods make it possible for her to be very neat in her looks.

"One thing that contributes very materially toward the good spirits of the Japanese woman is her home. She furnishes it with flowers, and her home is like a perpetual garden. It is a most satisfactory way to live.

"No wonder the Japanese woman is pretty. Her muscles are so strong that she is always handsome and smiling.

"In her childhood she takes the jiu jitsu, but as she grows older she drops it for muscle kneading. She walks, kneads her muscles, bends and sits down until she grows strong from the exercise.

"When the American woman goes out to walk she has on a pair of very tight, stiff shoes—or at least I do—and gloves that absolutely stop my circulation. My waist is strapped into something two inches too small and my hips are bound in as though they were in a vise. I am not comfortable.

"The Japanese woman when she goes out for a walk is as free as a bird. When she meets you she bows low, almost to the pavement, and she passes along happy and comforable, smiling and bowing right and left.

"The Japanese women are always warm enough. Her climate is about the same as ours, but she never has the shivers. She dresses with sufficient warmth.

"If she feels cold in the house she puts on something more. She believes in dressing until she takes the chill off. If she is still cold she drinks hot tea, very weak, until she is comfortable again.

"The Japanese woman washes a great deal. She takes more baths than any other woman under the sun. Her bath ought to be called beauty baths, because she takes so many of them and is so particular about them.

"When a Japanese artist paints a picture he loves to show a pretty Japanese girl seated in front of her little dressing table making up. She is putting powder on her face or is touching her lips with a dash of red.

"She knows how to rouge her lips to perfection, and she does it in the most artistic manner. Just a little dash of rouge in the middle of the mouth to make the lips like a Cupid's bow is her rule.

"I don't advocate paint and powder, but I think, while we are doing the thing, we might as well do it right.

"The little Japs have a nice breakfast, just enough, and it is the most appetizing repast you ever ate. I could eat their fish and their sauces every day in the week.

"The bath is an after breakfast function, and there is plenty of time given to getting dressed. I should say that a Japanese belle puts three hours a day upon her costume, and when she is dressed she is the pink of prettiness and of neatness. And, knowing how very nice she looks, she smiles naturally.

"New fabrics are invented in Japan, but the old ones do not go out. And that is another cause for the happiness of the Japanese woman.

"If she is tired of her gown she can lay it away and bring out a handsomely embroidered silk thing which belonged to her great-grandmother. It is heavy with flowers and tinsel, with tiny jewels and with embroidery.

"It is weighted with cotton, to keep it in shape around the feet, and it is trimmed with silk and with satin. It is a gorgeous thing, yet it is not heavy.

"It is just right for one to carry. The Japanese lady puts it on, adds a handsome wide sash, stiff with elegance, and she is ready to go out. She is lovely as she can be.

"Perhaps she prefers to wear a velvet gown. In that case she gets out something in black velvet, worked in gold, and in this gorgeousness she is fully apparelled.

"Her clothes last forever yet she is constantly adding to them. A Japanese lady whom I met actually had one small house filled with her clothes. Is it any wonder she looked pretty and contented?

"I sometimes wish I had been born a Jap. The Jap ladies have such a good time. I think I could smile and smile and look happy 365 days a year if I had no clothes to worry me, and if I knew the children and the house were all moving along easily."

Paul Gilmore

In Capt. Debonaire—Lyceum tonight.

SATISFACTORY BANKRUPTCY.

They had a peculiar way of going into bankruptcy among the Marawaris in India, now unhappily giving way to the less picturesque method of the white man. When a man could not pay his bills he would summon his creditors. They were ushered into a room in which the Thakur or household god was enshrined, but covered up with a cloth and with the face turned to the wall, in order that it might not witness the scene that was to follow. The insolvent would then, in garb of mourning, lie on the floor, presenting his back to his creditors, who, on a given signal, would fall on him with shoes and slippers and belabor him till their wrath was exhausted. The beating finished, honor was declared to be satisfied all around.

Itch cured in 30 minutes by Woolford's Sanitary Lotion. Never fails. Sold by all druggists.

FOR SALE

Sealed bids will be received at the office of the Y. M. C. A., Duluth, Minn., until April 14th, 1906, at 10 a. m., for the purchase of either or both of the frame dwellings, located on lots, 50 and 52, West Second street, Duluth proper, first division, being the property on which the new Y. M. C. A. building is to be located. Sale to be for cash. The right to reject any and all bids is reserved.

PHIL BEVIS, General Secretary.

D. E. H., April 4, 1906

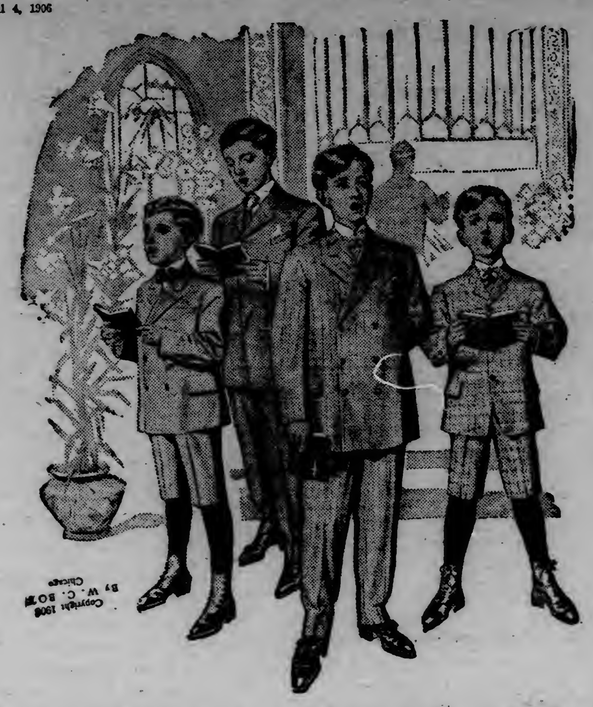

Take the Elevator To Our Second Floor.

Take the Elevator To Our Second Floor.

CONFIRMATION SUITS

We are prepared to fit all the boys who need them now with their complete outfits for confirmation and for Easter day. Blue and black confirmation suits, in all the approved materials, such as serges, worsteds and cheviots. Also all the little items which are necessary to complete a nice holiday outfit, such as shirts, gloves, hats, caps, etc.

As this is strictly a One-Price store you can bank on getting full value for your money, as much as you can bank on getting full value when exchanging a twenty-dollar bill for a twenty-dollar goll piece at the First National Bank across the street from our corner.

Confirmation Suits With Short Trousers

Double breasted blue cheviot suits at $1.50 and $2.00.

Double breasted two-piece suits, either black or blue, $3.50 and $4.00.

Double breasted black serge suits, with lined pants at $5.00.

This is an old favorite with many boys.

Double breasted blue serge suits, consisting of coat and pants, $6, $7 and $8.

Blue cheviot suits in Norfolk style at $2.

Black or blue cheviots in the same style at $3.50 and $4.

Blue serge suits in Norfolk style at $5 and $6.

Blue serge Norfolk suits with Knickerbocker trousers, $8.50 and $10.

Confirmation Suits With Long Trousers

Double breasted cheviot suits, black color, at $7.50.

Single breasted blue serge suits in the new long cut at $8.

Double breasted blue serge suits in the form fitting style, $12.

Double breasted black unfinished worsted suits—the very finest of its kind—at $15.

Appropriate Furnishing Goods

White shirts with stiff or soft bosoms at 50c, 75c and $1.00.

New underwear for boys of all ages.

New blouses in white or light colors.

New gloves, hats and caps, etc.

Columbia Clothing Company.

Foot Note—Stylish Shoes for Boys of Confirmation Age.

—GO TO—

A. L. NORBERG,

Duluth's leading optometrist, for your glasses. Children's eyes examined, from 4 to 6 p. m.

5 West Superior Street

WE TEST EYES

as well as, if not better, than any one else in Duluth. Our prices are lower than the other good specialists.

C. D. TROTT No. 3 West Superior St.

IF YOU ARE MOVING

to the coast or Western points, call or write

DULUTH VAN & STORAGE CO.

as we can save you money in shipping your goods.

At the meeting of the Women's Foreign Missionary society of the Lester Park Methodist church, which was held this afternoon at the church, an informal memorial service was held in honor of Miss Anna Stone, the young Chinese missionary, who was in the field in China, sent by the Minnesota board. Miss Stone's death in China has come as a shock to her many friends in this city, for upon her short visit here, about two years ago, this earnest young Chinese girl formed many lasting friendships. Miss Stone was the protege of Bishop and Mrs. Joyce, and her education was received at Hamlin university, in this state, and later she received further training at a New York missionary training school.

While in Duluth she was the guest of Mr. and Mrs. Isaac Moore, and although she has passed through many of the severest trials, her father and brothers having been cruelly tortured for their belief in Christianity, she was most eager to get back to her people to carry the message for which she had been studying. She was a charming young woman to meet, broadened as she was by the Western education and association which she had had, with the blending of the Eastern manner and looks, and her unbounded enthusiasm in her work created great interest in the people with whom she came in contact. The people who met her during her visit here are deeply grieved over her death, which a report from Kiaklang relates occurred March 14. Her last letter to women of this city spoke

MISS ANNA STONE,
Missionary, Who Has Just Died.

optimistically of a speedy recovery from what she considered a short period of weariness. She worked until the first of January. She was spoken of in loving remembrance at the meeting of the Missionary society of the First Methodist church, which was held this afternoon, and the memorial service held at the Lester Park church was impressive and touching.

In this connection, Miss Stone's own words of her life, as told in an interview with The Herald in 1903, will be interesting to many people here. At that time she said:

"My home in China is at Kiaklang, a large commercial city up the river from Shiang. My preparation for study was at the mission schools at that place. My father and mother were Christians, thirty years before I was born, and I have always been trained for the work which I shall follow. My father was a preacher and, of course, he did not have money to send me to this country for study, but Bishop and Mrs. Joyce, who traveled extensively in our land, undertook my education, and during the years I have studied here they have cared for me and treated me as their own daughter.

"I first entered Hamlin university, near Minneapolis, but the climate," and Miss Stone gave a faint shiver, "was so severe that I remained there only one year. Next I went to Folt's Mission institute, New York, and graduated from there. Then I studied for one year in Missouri. I will return home probably in the spring to take up my work, going to my native city to teach in a school there. I have a sister there already engaged in the work, and together we hope to work in such harmony that a great deal may be accomplished by us two who know the people so well."

When asked how she liked this country, the inevitable question that she is probably weary of, Miss Stone said with great finality:

"Oh, I will be glad to go back." "However," she continued, "I have met so many lovely Christian people that my stay here has been delightful, but I will be glad to begin my work. You know, 'Freely ye have received, freely give.'"

"Women of Japan."

An especially attractive program has been arranged for the meeting of the Forward Guild of the First Presbyterian church which will be held Saturday afternoon of this week with Mrs. N. J. Upham of East Third street. This society which is composed of the younger women of the church have been studying Japan during the year and upon Saturday afternoon will listen to a talk upon "The Women of Japan" by Mrs. J. C. Faries. As the afternoon promises to be especially interesting a large attendance of the members is urged.

Piano Recital.

Duluth musicians will be interested in the appearance in this city Friday evening of this week of Cady Kenney, pianist. He will be heard in a recital at the Flaaten Auditorium and much interest is shown in his coming.

One of the most important engagements he has been called to fill, was his recital at the St. Louis Exposition in 1904, where musicians from all parts of the world were astounded at the wonderful rendition of some of the most difficult compositions known to the pianistic world.

He has pursued his chosen study in several of the large music centers of the United States, where he has come in immediate contact with the leading masters of the present day.

Annual Meeting.

The annual business meeting of the Lester Park Literary club was held yesterday afternoon, the members meeting with Mrs. John Potter. The officers elected were: President Mrs. W. J. Stevenson; vice president, Mrs. Theodore Hollister; secretary, Mrs. H. A. Dodge; corresponding secretary, Mrs. John Pinkerton; and chairman of program committee, Mrs. John Potter. During the coming year the class will study the men prominent in science art and history of the present day in this country. Two more meetings will be held this year before the formal closing of the year's work.

WHAT RETAIL MARKETS OFFER.

Pig's heads, 8 cents a lb.
Frogs' legs, 25 cents a dozen.
Calves' liver, 20 cents a lb.
Rhubarb, 8 cents a lb.
Tangerine oranges, 30 cents a dozen.
And
Nice fat angle worms, 5 cents a dozen.

To the sensitive ladies who have just finished drawing a shuddering wail for outraged delicacy after reading the last item on the list of market things, the humblest apologies of this column are offered. Angle worms that in their plumpness and length remind one most of young snakes, are awaiting the coming of the May time, the fishing season and the delights of rod and hook and nibling fish. Any gentlemen who may read this column, or any "friends," husbands, fathers or brothers of the folks who do read it, will be gladly informed of where to get the kind of bait mentioned by sending a self addressed envelope to this column.

Now then, housekeepers if you can forget these crawling wigglers of the earth, the market itself is really quite fine. Pigs' heads are at a premium. Along the street this morning only half a one was seen. Now if it had been blockheads or muttonheads or anything of that sort—. Frogs' legs are in, the first of the season; tangerine oranges little and loose skinned, but nice; the rhubarb is truning from that rather insipid pink shade to the green which one expects of rhubarb and the strawberries at an approachable price, but with much of the same greenness apparent which is commendable in the rhubarb, but most to be condemned in strawberries also attracts ones attention.

Mohair Suits Are Most Practical for General Wear

By A. T. ASHMORE.

Mohair has come forth this year in so many new qualities that already it bids fair to be one of the leading spring materials. For a suit of medium weight, mohair is particularly good, because of the necessary silk linings; voiles are not necessarily light and no cloth costume is ever comfortable in warm weather, but mohair, however, seems to answer all requirements. The material is quite appropriate to city wear and traveling and is infinitely better than linen, which becomes creased so soon, while at the same time mohair is little if any heavier than a wash material.

It is worth while to secure a good quality in mohair, for then the suit will be smart throughout the season. The newest mohair costumes are all in the striped and checked materials, comparatively few of the plain colors being seen. Pepper and salt mixtures are also worn to a considerable extent, although brighter colorings are prettier if not serviceable. The unusual shades of blue and cool ecru, coffee color and tan shades are most in demand. Blue is of course as much a favorite as ever, and there is no shade as useful, no matter what the time of year. This spring either very bright or the queer soft blues are chosen in preference to the less becoming plain dark blue. The becoming strawberry pinks and the different tones of old rose that have been so popular all winter are now as much in demand as ever.

Plain skirts are seen on a number of the latest importations. The circular model is preferred just now; this may be finished with two or more bias folds of the material above the hem. For a circular skirt a pretty model has four wide inverted plaits, one in the center, one on each hip, with another in back. The center plait remains stitched down to the hem, but the side plaits are opened out at the knees. Above the hem are laid two flat folds, each about two inches in width. This skirt is of plain blue mohair and with it is worn a short jacket simply made, with collar and elbow cuffs of embroidered linen and Valenciennes. The wide belt of the mohair is simply braided in white cord.

White coat and skirt costumes are particularly pretty in mohair. This year the check mohairs are also to be had in all white and makes most attractive costumes. Short jackets are undoubtedly most fashionable, and the little stoles and boleror allow of any amount of braiding, tucking and embroidery. Long jackets are also seen. A short three-quarter length is best and a semi-fitting model is smartest. In white, as well as in the colors, the corselet skirt is popular. This with a fine lace bodice makes in itself an attractive gown, the bolero not being really necessary. A fine lace bodice is prettiest with mohair, but lingerie waists are worn with all materials save taffeta.

The absolutely plain tailor suits, long jackets and short plaited skirts are being made up again this year, but this style encroaches too closely upon last year's models to be popular, despite the fact that for a simple dress the costume is always in excellent taste.

New Utensils for the Kitchen Aid Housewives

Young Housekeepers With No Servants Are Testing Many New Inventions.

New cooking utensils that will save both time and labor will be welcomed by spring brides and experienced housewives, for they will make housekeeping much easier. Think of making coffee with cold water in twelve minutes without waiting for it to boil, and of kneading bread in three minutes by turning a crank in a metal pan until it is well worked into a solid ball of dough. Cake or cookies stirred in a similar way will be ready for baking in less than four minutes, and by a new process four slices of bread can be toasted over gas in two minutes without drying out the pieces. A quicker and more systematic way of cutting bread has been invented as an aid to housekeepers, and those who like to have all the slices the same size will be pleased with it.

Besides making the work easier and saving time in preparing food, these new utensils are all inexpensive and within the purchasing limit of the young housewife who has everything to buy for her kitchen and the older woman who selects pans, etc., when she needs them or sees an opportunity to lighten her labors and get better results with the food. Making coffee with cold water and without letting it boil is contrary to the old fashioned way that has been in vogue for years, but is really more successful, for it needs no watching to keep from overflowing, is done in half the time and needs no clearing with egg. The process is really that of steaming. A pot is filled with cold water, the quantity being measured according to the number of cups needed. The percolator which holds the ground coffee is made like a flat, round cup with long holes through which the water runs after it has circulated through the crushed beans.

The water is thrown up by a valve through a tube that fastens the percolator to the bottom of the pot, until the water mixes with the coffee drippings and is sufficiently strong for use. At no time during the steaming should the temperature of the water be more than 180 degrees Fahrenheit, which means a saving of either fuel or gas. Such a pot can be used for making tea, and the same directions followed with the exception that luke warm water be used and the steaming should not last for more than five minutes. These pots are made entirely of aluminum, with glass tops, and sell for from $3 up, according to size.

The bread mixer, or maker saves more time than the new coffee pot—for in three minutes the dough is mixed and kneaded, saving from twenty-five to thirty minutes, without once putting the hands in the paste. A bucket-like pan of galvanized tin is screwed securely to the table with iron clamps, so that when the crank is turned rapidly in kneading there will be no trouble in holding the pail still. In mixing the dough all liquids should be put in first, then all the flour poured in at the same time. The lid, through which a curved steel rod mixer is fastened to a crank with a wooden handle, is then fitted over the pail and the dough is rapidly stirred for three minutes, or until it forms a round ball around the kneading rod. With the cover in place it is set away to rise. When it has risen the crank is again turned until the dough gathers in a ball around the rod, and should then be taken from the pan, cut in pieces of a desirable size and put into baking tins. These pans cost from $2 to $2.50 each.

The cake maker or beater is made on the same principle, with the exception of the crank, which has five wirelike paddles, that beat the batter continually with the same motion. The pan into which eggs, milk and sugar is placed is of sheet steel, covered with a thin coating of tin, and is fastened to the table with clamps, so that the user has both hands free to work with. The crank is on the top of the lid and attached to the beater beneath, the same arrangement as in the bread mixer. The pan is of course smaller, for it holds about a gallon. These can be purchased for $1.75.

By rapidly turning the crank the batter is beaten into a light flaky dough in less than five minutes, and is ready to be placed in the baking tins. This method of beating the batter is a great saver of labor and time in making sponge cake and angel food.

The pyramid-like tins on which four slices of bread can be toasted over the gas in two minutes or less are very cheap, costing only twenty-two cents. The slices are placed around the sides of the pan, and first one side and then the other is browned by the heat that circulates through it from the inside. One of the advantages of browning the bread in this way is that it does not stay over the gas long enough to dry out or to accumulate the fumes that are often evident in toast that has been kept over the burners for four or five minutes.

The bread cutters are very simple. They consist of a white pine board with three grooves cut into the surface. On this the loaf is placed. In the center of the board there are two pieces of wire attached in an upright position, so that the knife of steel can be worked up and down between them and will cut the slices in pieces of the same size. One end is held by the hand against a small piece of steel put in a groove that acts as a backer. With this little piece of steel the width of the slices is regulated from a half to an eighth of an inch. Toasting width is a half-inch, medium size slices are cut at the quarter width and those for sandwiches at the eighth of an inch notch. Selling price is fifty-nine cents.

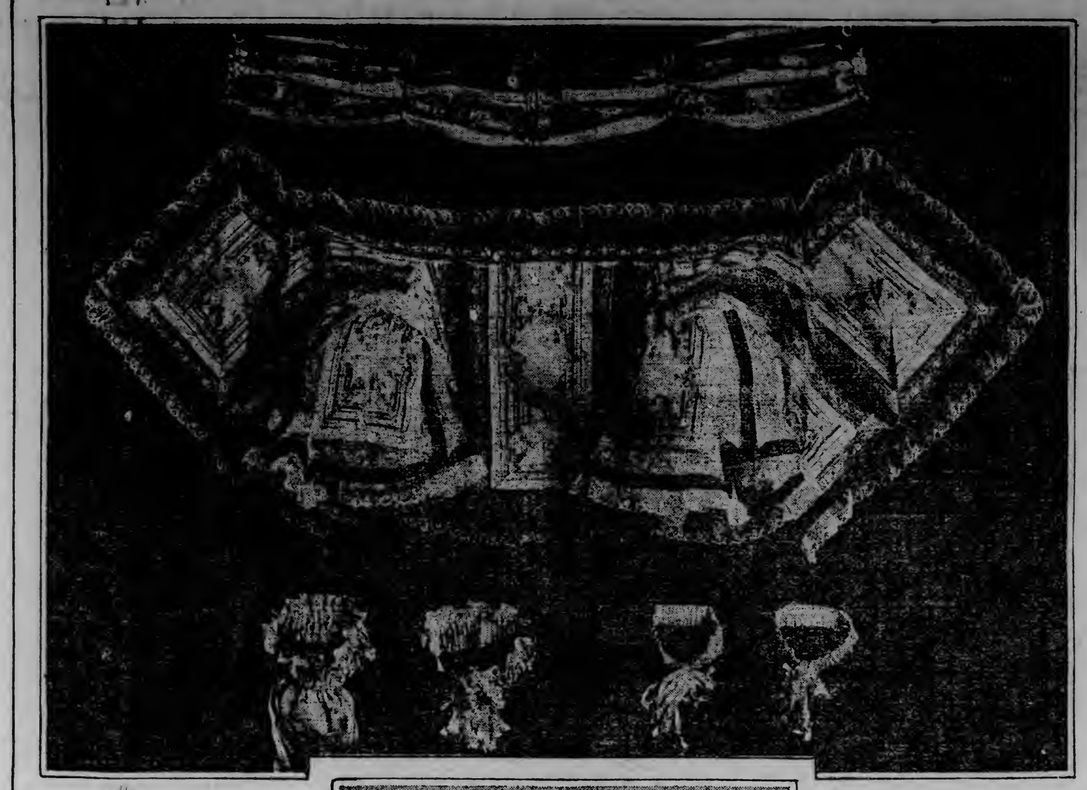

Tricks Wealthy Women Resort To to Obtain Extra Spending Money

To get spending money many rich women resort to most extraordinary schemes, says a New York writer. One of the most popular methods in vogue is to form an alliance with their dressmakers to have an overcharge of from $25 to $100 extra put on the gown so that they can get the difference from the modiste when the debt is paid. Others arrange with shop keepers to have articles charged that they do not buy and the difference in money handed to them when bills are settled.

One women, whose husband is a millionaire practices clever ruses all the time to get an extra allowance because she considers her monthly income too small for her needs. She not only has an understanding with her tailor, but with the shoemaker, and in all the shops where she buys that her bills are to be made out with extra charges, the surplus being remitted to her. In this way she gets from $150 to $300 a month more than her regular allowance to spend.

Because her husband is a dry goods merchant and not only knows the value of dress materials, but also the cost of having them made, another wealthy woman gets her extra spending money by an agreement with the grocer and the butcher. Every day from one to two extra pounds of meat are charged, fruit is put on the bills that is never bought, and the same scheme is practiced with all the other varieties of food. When the account is settled each month the shopkeepers send her checks for the balances; and as the butler does the buying by her orders, there is no reason why her husband should ever suspect her plans.

When it comes to employing servants at from five to ten dollars a month extra, the sums added to the spending money are large in big establishments. This is another sure way a woman has of getting more than her husband's allows her, for she keeps an account in a book of the salary each employe gets, and presents this to her better half for payment, and when she gives them the bills she simply deducts her own extra charge, and has from $100 to $150 extra every four weeks.

Of all the plans worked, the one of overcharging the tailor is most commonly practised by women whose husbands are wealthy. When they go as customers to smart shops, the managers, unless they are familiar with the names of the women, find out the business standing of the husbands before credit is allowed. Once their wealth is known they can order all the gowns and accessories desired.

Often tailors have bills against women for $4,000 and $5,000 for six months, and this gives an excellent chance for the patron to get several hundred dollars extra when the accounts are settled. Ordinarily, unless a woman's husband has almost unlimited wealth, tailors do not let the bills for one season get much larger than from $1,500 or $2,000, before they ask for a settlement. Several years ago some of the smartest dressmaking establishments frequently carried from $30,000 to $50,000 indebtedness for a year because the wives of millionaires were slow to settle accounts, and would pay all bills but once a year, as the custom with so many of them. Now, without a written understanding, as to the average credit limit, most of the big tailors draw the charge line at $2,000, and send bills constantly when it gets that large.

According to one of the best known modistes in the city, there are few bids for robes lost because "most women consider a tailor's charges debts of honor," she says.

"Why in cases where rich families have lost their money and the other creditors have received only ten and fifteen cents on the dollar, I have been able to get the full value of my bills, often through great sacrifices, of the once prosperous mistress, who parts with her treasured jewels to make good.

"Considering the large business we do with wealthy women who simply throw away large sums on dresses, some of which they never wear but once, the average tailor loses very little. Occasionally I have had women stopping in the city for a short time deposit a certain sum on account and then withdraw it, and move from one place to another in an effort to avoid paying for materials, etc. Only the other day a women left $100 on account and then immediately withdrew it. The goods were delivered to her before I discovered that her husband was not good for the amount. I at once began proceedings to sue for the money, and to save the disgrace, her parents, who are wealthy, promised to make the deficit good."

THE STAGE

TONIGHT'S ATTRACTIONS.

LYCEUM—Paul Gilmore in "Captain Debonnaire."
METROPOLITAN—"The Mascottes."

COMING ATTRACTIONS.

LYCEUM—Thursday, "Yon Yonson."

PAUL GILMORE.

A love story in a colonial setting, which shows how a dashing, intrepid gallant in face of greatest odds wins the woman who was meant for him since the world began, is what will be seen at the Lyceum this evening when Paul Gilmore and his company appear in the new spectacular comedy romance, "Captain Debonnaire." The hero of this drama is a young officer in the French army, stationed at Quebec—Louis de Cadillac by name. He won the sobriquet, Debonnaire, by his dash, intrepidity, love of adventure and carelessness of consequences. He laughs in the face of danger, snaps his fingers at care, and is ever ready for a game, a drink, a jest, a joke or an encounter against any odds. At a banquet given to his regiment upon its arrival in Quebec, de Cadilla learns that his affinity—a girl whose face is the counterpart of an ancient miniature he has worshipped for years—is in Dutch New Amsterdam. Without a moment's hesitation he starts for that city to win this girl—and he succeeds, but in what way let it be left for the play itself to tell. Suffice it to say that "Captain Debonnaire" goes triumphantly through a series of amazing adventures, which fairly make him earn the prize he captures.

THE MASCOTTES.

In addition to the regular performance of the Mascottes, at the Metropolitan this evening, there will be held one of the most interesting wrestling matchs that has ever been seen at the Head of the Lakes. It will be given after the usual entertainment and will be a contest between Leo Pardello and William Dematra, known respectively as the "Italian champion" and the "Greek demon." Tomorrow will be ladies' day at the Metropolitan. There will be no regular attraction at the Metropolitan next week and the house will be dark save for one night, when the Parr-Maynard wrestling match will be held.

"YON YONSON."

"Yon Yonson" will be at the Lyceum Thursday evening. Adelaide Bynd and Ida Warner are the names of the two very clever soubrettes who are to be seen in this year's production. They are both charming singers and clever dancers, so the vocal and tepsichorean features of the performance possess a degree of excellence this year that has not been surpassed, and rarely equaled in former seasons.

The original DeWitt's Witch Hazel Salve never fails to give satisfaction for burns, sores, boils, tetter, cracked hands, etc. For blind, bleeding, itching and protruding Piles it affords almost immediate relief. It stops the pain. Sold by all druggists.

"One today is worth two tomorrows"—and is worth a whole calendar of yesterdays in the advertising of that want of yours.

Ribbon Bolero Smartest of Fashion Innovations

Gauntlet Garters to Hold Up Long Gloves, Boas, Ruches, Girdles and Garter Purses—Other Dainty Articles Made From Ribbon.

Ribbons are utilized in all sorts of pretty ways this summer, and now is the time for a woman to make use of stock in hand, for it may be several years again before she will find it available. The newest field for ribbons, both silk and velvet, is in the construction of the becoming bolero, which, combined with lace, makes one of the most attractive adjuncts to a woman's wardrobe.

To a clever woman it suggests all manner of possibilities. To wear, for instance, with a separate skirt, for which the coat is lacking, a bolero, composed of lace, ribbon and velvet that harmonized with the color of the skirt will make a most stylish and attractive costume. More than all, it will be a comparatively inexpensive one, for every woman has somewhere among her belongings a box of fine lace that has accumulated during the years of changing fashions, which is just the thing for use today.

One of the prettiest of these boleros is composed of black Chantilly lace insertion and black velvet, like the one in the illustration, and this cannot only be made at home, but it is a garment that can be worn with any and every costume of the summer wardrobe.

The short bolero is made with the insertion and velvet laid lengthwise, the short sleeve ending just above the elbow. It is finished with a short frill of the lace. Worn with a white gown the garment is particularly fetching.

Gauze ribbon with floral design, stripes, checks or dots in silk, which have the appearance of hand embroideries, are also charming for boleros. Combined with Valenciennes lace and three-quarter or an inch wide velvet ribbon after the manner of the one in the illustration, it makes a garment that is dainty and becoming. Any woman with a paper pattern of such a little coat can easily construct one by basting the material, following the model given. One straight piece is used for the back, the same in front and under the arms, the silk being mitered at the bottom in order to show a border as a finish. The sleeves are composed of the ribbon and insertion, one width of the ribbon forming the upper part of the sleeves and two widths underneath.

Boas are being made from ribbon, and for these the inch and two-inch plain weaves, with a plain satin border are being used by the bolt rather than the yard, the ruches being looped and knotted and set here and there with rosettes of black ribbon, the long ends composed of as many strands of the gauze, each strand finished with a tiny bow at the end.

Ribbon garters, though they cannot be classed as especially new, are showing some new treatments, the old-time single bow being superseded by a shower effect, and that finished with a tiny ribbon bag for jewels and money is pretty as well as useful. Gauntlet garters are quite the newest frills of fashion, being intended for holding up the long gloves that are a part of every modish toilet this spring. Soft ribbons run through with elastic, the edges further frilled with narrow ribbons, form these dainty accessories. Often a shower of knotted ends is left to depend on the outside of the arm.

THE GOLDEN RULE

17 & 19 EAST SUPERIOR STREET

MONEY'S WORTH OR MONEY BACK.

Millinery Opening and Easter Display

Thursday, Friday, and Saturday.

A Complete Showing of Millinery at Moderate Prices.

Complete with the most select. and largest in variety, collections of street and ready-to-wear Hats to be seen anywhere. A satisfactory showing for all requirements at the following prices—**$1.98, $2.98, $3.98 and $6.00.**

We are showing an immense assortment of flowers, wings, quills and feathers.

Women's New Spring Coats, Jackets, Skirts and Suits.

Extra Special for Thursday

ETON SUITS—in gray, black and green, worth $25.00—special for Thursday..... **$15.00**

PONY SUITS—In covert—gray—worth up to $30.00—special for Thursday..... **$18.00**

VOILE SKIRTS—Made in circular style—trimmed with 3 groups of silk folds—well worth $18.00—special for Thursday..... **$10.00**

PETTICOATS—We are showing a nice assortment of Petticoats in all prevailing colors—in silk and heatherbloom—also satin—prices ranging—

68c, 98c, $2.48 up to $10.

WOMEN'S AND MISSES' COATS—Beautiful long loose coats, in shadow plaids—worth $15.00—special for Thursday..... **$10.00**

Tight-fitting and box coats—in covert, gray and black—prices range from—

$3.98 to $12.50.

EXTRA SPECIAL!

150 brand new 1906 Walking Skirts that are worth $6.75 to $7.50, will be on sale Thursday at $5 All the new styles, such as the circular, gored, gored circular and new pleated effects, are among them, cheviots, panamas, serges and good mixtures—shown in black, blue, brown and pretty mixtures. Your choice while they last..... **$5.00**

BASEBALL VERNACULAR.

Wealth of Juggled English to Lovers of the Game.

Baseball is one of the livest languages in the world today, says the Chicago Tribune. Compared to it golf, horse racing, circus and railroad are expressionless, and the only one of the undictionaried languages that approaches it in richness of expression, in terseness, and point is sheet, which, however, is more limited.

The men who write and talk baseball stop at nothing. They follow Prof. Brander Matthews' theory that the best language is that which conveys the meaning most clearly, and they adapt from English, French, German, Chinese and other languages, and when these fail to fit the occasion they invent a word. Every one who knows baseball knows exactly what they mean—no matter what they say or write, and regardless of the fact that N. Webster might scratch his head a week trying to think what they meant.

The foundations of baseball language were laid by Charles Seymour of Chicago, and since then such well-known persons as "Tacky Tom Parrott, Pietro Gladiator Browning, Chicken Wolf, Dad Clarke among the players, and O. P. Caylor, Ren Mulford, Len Washburn and the lamented Joe Campbell have added richness to the vocabulary. Even the "Jones flew, Smith biffed, Brown skied" school of afternoon literateurs occasionally have added something to the language of the game by coining an apt word. Once upon a time there was one of those gems of purest rag screne, hidden down in the deep, dark caves of ocean—or to be less poetic, at Quincy, Ill.—who made language while you waited. I remember an extract from his classic report of a baseball game between Quincy and Omaha, which read something like this:

"The glass-armed toy soldiers who represented the Gem City in the reckless rush for the baseball pennant were fed to the pigs yesterday by the cadaverous Indian grave robbers from Omaha. They stood around with gaping eyes like a lizi on a hot nail, while the basaliskeyed cattle drivers from the West run bases till their tongues were long with thirst. Hickey had more errors than Coin's Financial School. The Omahogs were bad enough—but the home team couldn't have fallen out of a boat and hit the water." Joe Campbell of Washington really was the Shakespeare of baseball. He wrote classics, and probably was the best story writer of the "Jem Mace told the writer" school that ever happened. He would have said "Ranges Il told the writer" if old Ran had been in the sporting game.

Campbell really was a wonder. He was one of the cleverest dramatic critics in the country. Shakespearean scholar, and perhaps the most intimate friend Sir Henry Irving had in America, a deep student of stage history, a Hebrew and Sanskrit scholar, besides writing the baseball of the century.

One evening Campbell and I were sitting in his office in Washington, and he was bemoaning because (so he said) the editors of his paper would not permit him to write slang.

"They hold me down to straightaway English," he lamented. "If I try to be a bit picturesque there is a kick."

Without speaking I reached over and pulled the paper out of his typewriter. The last sentence he had written read this way:

"And Amie Rusie made a Svengali pass in front of Charley Reilly's lamps and he carved three sticks in the wealthy." Among the players who have helped make the language of the game, Tacks Parrott stands at the front. Tacks got so he couldn't talk anything but baseball, and if he strayed away from a crowd of fans into districts where baseball was merely incidental he was lost until he could find an interpreter.

Homer Davenport, the cartoonist, who used to umpire up in the old Northwest league, hails from Portland, and Tacky Tom came from the same town. When in Chicago Davenport lived with his uncle, Judge Smith, and one day while St. Louis was playing in Chicago Davenport met Parrott and invited him down to the house to dine. On the way Davenport remarked: "Tom, don't talk baseball to the judge. He is a great lover of amateur sports, but he hates the professional, and, besides, he don't understand baseball talk." Parrott promised. Shortly after Parrott had been introduced to Judge Smith, Davenport stepped out of the room for a moment, and while he was returning he heard the following conversation:

"Ah, Mr. Parrott, you are from Portland? What brings you East?"

"I'm lobbing 'em across for the Browns."

"Ah-h, yes, I see. I see. Are you successful?"

"Successful? Well you ought to see the old whip unlimber. It's zip, zip, zip across their old gazoozalums, and to the bench."

Then Davenport rescued the judge.

Lentie Washburn, who met death in a railway accident in Chicago, was past master of the art of comparison in baseball. One day Williamson slashed a hot one past third. The grass was a bit high, and the ball, instead of bounding, hugged the ground and skimmed along through the grass, and the next morning Washburn wrote:

"It sounded like the hired man eating celery."

But the funniest baseball writer that ever wrote didn't intend to be. He was one of the editorial writers, or something that way, of the New York Herald, whose health failed, so they gave him the job of reporting baseball. He came to the Polo Grounds in a frock coat and silk hat and sat upstairs, in lonely grandeur, while his assistant kept the score. He wrote baseball just as an editorial writer thinks a baseball writer writes. And the rest of us, remembering poor old O. P. Caylor's descriptions, read and hugged ourselves with glee. Here is a sample extracted from one of his reports:

"Bang, a single to right! Biff! A double to left. Wow, a triple, bz-z-z-z-z-z a grounder past third; ban, another single. And then the banging ceased. New York had made three runs."

The most expressive word in baseball is "bazzazzaz," which was invented by Mattie Kilroy. Sometimes Mattie was at a loss for a word to express something, so he invented "bazzazzaz" and applied it universally. It means a good drive, a fast curve, a batsman's leg, a base runner's foot—or anything else. It is to baseball what "zug" and "schlag" are to German.

MOST POPULAR DRUG.

"What is the most popular drug?" asked a customer in a Broadway pharmacy the other day, according to the New York Press.

"Quinine," replied the clerk. "It is consumed in larger quantities than anything else. People devour it like candy from New York to Pekin. Everybody takes a little now and then, while the inhabitants of the malaria belt, the traveler and the fiend use it in carload lots. The fiend, who carries a pocketful of 'jag' pills, may be recognized by his sallow, flush-spotted cheek, poor eyesight and tendency to deafness. He considers it a most respectable form of inebriety, or, perhaps, does not even realize that he is doped. Ex-missionaries and elderly ladies are prone to the habit; sometimes a young fellow who has to give up tobacco on account of a strict office job."

"How much do we use altogether in this country"

"About 3,000,000 ounces a year, which is more than 100 tons. The whole value is toward $1,000,000. You see, the cheapness of the stuff puts it within the reach of all ague victims and vest-pocket nibblers. It is contained in patent preparations, sold as liquid at soda water fountains and dispensed in pills, powders and candies. The calisaya cocktail is a favorite form. Some years ago a league of American quinine fiends prevented a revolution in South America, fearing that it might cut off their supply of the drug.

"Quinine is obtained from the bark of several species of the cinchona tree, whose native home is in South America. Attempts have been made in the past and are being revived to grow the tree in our subtropical states; but the present supply is imported mainly from India, Ceylon and Java. As with coffee and tea, the world's quinine industry has been shifted from the native habitat, for the original wild plantations of South America cut no large figure in the market."

ANOTHER "SHAWISM."

Kansas City Journal: Some one offered to send G. Bernard Shaw a box of game, but he replied that he would rather die than live at the price of bloodshed. So the anxious donor offered flowers. "Surely you must be fond of flowers, Mr. Shaw?" "So I am of children," he replied, "but I don't cut off their heads and stick them in pots about the room."

It takes less courage nowadays to "discharge the cook" than it required before the advent of "The Herald want ad. way" of getting a new one.

Order Your Groceries Early at

OPPEL'S

OPPOSITE CITY HALL.

FLOUR—Gold Medal, Pillsbury or Universal—100 lbs for..... **$2.35**
49 lbs for..... $1.20

GRANULATED SUGAR—
18 lbs for..... $1.00
100 lbs for..... $4.75

MUSHROOMS, Still have plenty of those fine Mushrooms left at—3 for..... **50c**

CUT STRINGLESS BEANS—A regular 12½c beans—three cans for..... **25c**
per dozen cans..... 90c

BUTTER—If you can get good Butter, come to us and we will sell you the finest Fresh Creamery at—per lb..... **27c**

We have some very fine bulk Butter we are still offering at—per lb..... **24c**

Good Dairy Butter—per lb..... **22c**

BULK STARCH—8 lbs for..... **25c**

Bulk Rolled Oats..... **10 lbs for 25c**

TIME OF DELIVERIES—East End—9 a. m., 11 a. m., 3 p. m., 5 p. m.
West End (to Fifteenth avenue only)—9 a. m., 11 a. m., 3 p. m., 5 p. m.
West End—To Twenty-fifth avenue west, every Tuesday and Thursday.
We do not deliver to West Duluth.

LITTLE WEAKER AT THE CLOSE

Listed and Unlisted Copper Stocks Lower at Session's End.

Listed copper stocks were strong at the opening of the market today, but not so much so at the close. Most of them closed a little weaker and the Bisbee shares were palpably ill. North Butte was steady during the entire session, but closed a trifle weaker. It opened at $55.50, advanced to $55.62½, fell to $55, rallied to $55.25 and closed at $84.25 bid and $85 asked. Amalgamated opened at $112.75, fell to $112, rallied to $112.37½ and declined to $111.87½. The closing price was $171.37½ bid and $111.50 asked. Anaconda opened at $282.25, fell to $280.25, rallied to $281.37½ and declined to $278.75 and closed at $279.50 bid. United Copper opened at $69.75, and fell to $69, closing at $68.75 bid and $69 asked. Butte Coalition sold at $38.50 and closed at $38 bid and $38.50 asked.

Calumet & Arizona sold at $119 during the first part of the session, but was weaker at the close, being $115 bid and $117 asked. Calumet & Pittsburg sold at $20.75 and closed at $24 bid and $25 asked; Ibemi-Arizona was inactive and closed at $15 bid; Junction sold at $25.75 and closed at $25 bid and $25.50 asked; Lake Superior & Pittsburg at $40.50 and closed at $39.50 bid and $40 asked and Pittsburg & Duluth at $21, closing at $20 bid and $21 asked.

Black Mountain sold at $12.75 and closed at $12.50 bid and $13 asked. Keewenaw was inactive and closed at $13.50 bid and $13.87½ asked. Warren at $15 bid and $16 asked and Copper Queen of Idaho at $2.50, after selling at that price. Ophir Tunnel was inactive and closed at 25 cents bid and 30 cents asked.

The board of control of the Boston stock exchange is understood to be considering this afternoon the application of the Calumet & Arizona company to have its stock listed there. The board's decision will probably be announced during the session of the exchange tomorrow.

DUNN GOT DULUTH THE CONVENTION

Former Candidate for Governor Shows Gratitude for Support.

L. M. Willcuts, who has just returned from St. Paul, where, as holder of a proxy from Senator E. B. Hawkins, he attended the Republican state central committee meeting, is greatly pleased over the capture of the convention by Duluth. He said today that the chief credit for getting the convention for this city belongs to R. C. Dunn, former state auditor and recent candidate for governor on the Republican ticket.

"Old Bob got us the convention, all right," said Mr. Willcuts. "And I want to say that he was more tickled over it than any Duluth man who was down there. He wanted to show his gratitude to Duluth for the way this part of the state stood by him in the last campaign, and it shows that it pays to be true to one's neighbors."

Mr. Willcuts also said that the speech made by Millie Bunnell of Duluth in reply to the reference made by Dar Reese as to this city being corporation-ridden, was the one particular thing which gave St. Paul a jolt. Said Mr. Willcuts:

"The Twin City people and those of St. Paul in particular are eternally asserting that this is a corporation-ridden city, because the headquarters of the Steel corporation are here. Mr. Reese referred to this, and Mr. Bunnell replied in a manner that silenced the tongues of the opposition.

"Mr. Bunnell told Mr. Reese that we have a corporation here and are glad of it; but that it will not meddle in politics no matter how much we try to get it to help us out; and we wish it would. On the other hand, he stated, St. Paul is the headquarters for the Northern Securities company and the Great Northern road, both of which meddle in all kinds of politics. Further, said Mr. Bunnell, St. Paul is in the hands of the opposition and renegade Republicans, while Duluth is Republican, as shown by every state election. He invited the delegates up to breathe in a little Republican ozone. His remarks were heartily applauded by the entire committee and I believe will go a long way towards silencing for good talk about Duluth being a corporation town. Odin Halden did some awfully good work and was largely responsible for the result of the meeting."

Don't tie a cough or a cold up in your system by taking a remedy that binds the bowels. Take Kennedy's Laxative Honey and Tar. It is better. It opens the bowels—expels all cold. Sold by all druggists.

Paul Gilmore

Lyceum tonight—Capt. Debonarle.

NOW IN HANDS OF GOVERNOR.

Des Moines, April 4.—Unless Governor Cummings commutes the sentence of Louis Busse and Eames Smith, under sentence of death, April 20, they must hang. The legislative board of pardons today decided that it could do nothing in the matter, leaving it entirely in the hands of the governor. Both are wife murderers.

CAUGHT IN LUMBER CAMP.

Wooster, O., April 4.—A telegram received here today announced the capture by Cleveland officers in a lumber camp in Minnesota of Charles W. McGlenen of Creston, O., wanted here to answer to a charge of embezzlement of about $3,000 from the Union Central Life Insurance company of Cincinnati. Mr. Glenen disappeared last September.

OCEAN STEAMSHIPS.

New York—Arrived: Steamer Carmania from Liverpool.

Rooms! Rooms! Rooms!
With or without Meals.

Special Monthly Rates.

Fine Cafe Service at Moderate Cost.

Sunday Evening Dinners
With Music by Howell's Orchestra.

The Comforts of Home
Without its worries.

Cars Bring You to the Door.

Hotel Superior
J. T. LAWRENCE, Mngr.

CITY BRIEFS

Former Register William E. Culkin of the land office has opened a law office at 413 Providence building, the room formerly occupied by Guy A. Eaton.

Call on Eckstein & Richardson, 103 Board of Trade, for fire insurance.

To clear title to several lots in West Duluth and Duluth Proper, Second Division, Charles R. Stal has started suit in district court against Godfrey H. McDonald and a number of others.

The very latest things out in papetrie for ladies; no fancy prices. Ouellette & Co., 327 West Superior street.

During the quarter ending with March, the Duluth land office sold 14,452 acres of public land, getting therefore $33,139.88. About 21,000 acres of land were disposed of during the quarter from which fees and commissions to the amount of $3,126.75 were received.

The funeral of Mrs. Julia Brownson of 428 East Tenth street will be held tomorrow afternoon at 2 o'clock from the residence. Rev. A. W. Ryan will have charge of the services. Mrs. Brownson left four children her husband, mother, sister and brother.

Miss Lillian M. Smythe of 612 Twenty-second avenue west and Edward M. Bradseth, drug clerk in the employ of W. A. Abbett, surprised their friends by slipping away to Minneapolis the latter part of last week, and getting married. Mr. and Mrs. Bradseth returned to Duluth yesterday.

Hans Hanson and others against whom Jacob Stein was given judgment in district court, involving real estate, has given notice of an appeal to the state supreme court.

PERSONALS

Watson S. Moore has returned from a trip about two weeks to Florida.

Ward Ames, Jr., has returned from a Southern trip of about two months.

Mr. and Mrs. James W. Norton have returned from the East. They passed the winter in Boston and New York.

A. Binder has left for the ranges on a short business trip.

W. A. McGonagle is confined to his home at Hunter's Park with an attack of la grippe.

Edward Oswald has returned from the northern part of the state, where he has been keeping books in one of W. T. Bailey's lumber camps during the winter months.

Mrs. H. W. Coffin and Miss Ruth H. Coffin left over the Northern Pacific today for Mankato, Minn.

Thomas York of Hibbing is a guest at the St. Louis.

A. J. Thomas of Ely is registered at the St. Louis.

R. A. Steckbauer of Iron River, Wis., is a guest at the St. Louis.

Paul Gilmore

In Capt. Debonaire—Lyceum tonight.

DRIVE PROVED EXPENSIVE ONE

Theodore Swenson Fined on One Charge and Faces Another.

The fast drive taken by Theodore Swenson through the West end yesterday afternoon, proved an expensive one.

He was arraigned in the municipal court this afternoon on the charge of fast driving, and after entering a plea of guilty was fined $25 and costs.

He was also arraigned on a charge of cruelty to animals, but to this he entered a plea of not guilty and the case was set for Friday morning. Both warrants were sworn out by Humane Officer Withrow.

In addition to the troubles in the police court, Swenson is said to have had a dispute with his partner in the saloon business, and he carried a beautiful pair of black eyes into court this morning.

His troubles may not end there, as the parents of the little girl whom he is claimed to have knocked down while driving recklessly through the West end, are said to be threatening him with a civil suit for damages.

On the whole he has apparently had about all that is coming to him.

Too Late to Classify

Hair Dressing, Shampooing, Facial Massage, Manicuring, at Miss Horrigan's.

DISHWASHER WANTED AT 122 EAST First street.

Best place to get shoes repaired while shopping. Gopher Shoe works.

MANICURING, FACE AND SCALP treatments. Miss Kelly, opp. Glass Blk.

MARRIAGE LICENSES.

Thomas Gilligan and Freddie Walsh.

BIRTHS.

MAGIE—A daughter was born yesterday to Dr. and Mrs. W. H. Magie of 1401 East Superior street.

JOHNSON—A daughter was born to Mr. and Mrs. Fred Johnson of 3892½ East First street, March 31.

NELSON—A daughter was born to Mr. and Mrs. Edward Nelson of 2008 West Second street, March 26.

GUSTAFSON—A daughter was born to Mr. and Mrs. Carl Gustafson of 126 West Eleventh street, April 1.

CARROLL—A daughter was born to Mr. and Mrs. Edward A. Carroll of 128 Palmetto street, April 3.

SCOTT—A daughter was born to Mr. and Mrs. Sewell Scott of 1927 Garfield avenue, April 2.

HOOD—A daughter was born to Mr. and Mrs. M. J. Hood of 1423 West Superior street, April 2.

BUILDING PERMITS.

Thomson & Dunlop, tile floor in building on Superior street, between Fourth and Fifth avenues west, to cost	500
Mrs. Julia Schlebe, frame dwelling on Vernon street, between Atlantic and Pacific avenues, to	500
avenues	
M. Lefohic, brick building on St. Croix avenue, between Railroad and Sutphin street, to cost	9,000
James Kelly, addition to building on Fourth avenue east, between Fifth and Sixth street, to cost	450

IT IS ALWAYS RELIABLE

White Loaf Baking Powder

Healthful and Pure.

ASK YOUR GROCER FOR IT.

Giddings Will Have on Sale Tomorrow The Following

Splendid Buying Inducements.

Finely Made Eton Suits $18.50

Of the new checks—piped with cloth; jacket satin lined; gored circular skirt—tomorrow **$18.50.**

Princess Eton Suits at $22.50

Several shades of fine novelty materials, finely tailor trimmed with silk moire and braided. Jacket lined with peau de ceine; skirt Princess circular gored.

Eton Suits of Panama Cloth $22.50 and $25.00.

Little suits trimmed and tailored in the best possible manner; trimmed with taffeta and soutache braid; new circular skirt.

A Splendid Range of Jacket Suits $18 and $25.

Plain shades and nobby mixtures, in a variety of styles—"Pony" coat, hip length and plain tight-fitting styles.

The Very Highest Type of Tailored Suits $35. Eton and Bolero Styles.

The newest Eton effects—beautifully tailored—of **Imported Chiffon Panama and Chiffon Serge**—embroidered and trimmed with silk braids to match, and with just a bit of Persian down the front. Jacket lined with a fine quality taffeta. Skirt is the new circular effect with tiny folds at front and side gores. Shades—Alice blue, old rose and choral, Queen's gray, reseda green, navy or black. **At $35.**

Nobby "Polo" Jackets at $10

Just the smartest kind of a coat you ever saw—single-breasted, fly front, loose back and front; velvet collar, in a wide range of nobby Scotch and English materials, or plain coverts.

Tailored and Strapped Black Broadcloth and Tan Covert Jackets $12.50.

One of the best made and best-fitting jackets we've ever been able to offer at these prices. Lined throughout with a good quality satin—sizes up to 46 bust measure.

Black Broadcloth or Tan Covert Coats $20 Values at $15.

Taffeta lined throughout—the black coats with either a black or gray taffeta—the tan coats with a tan taffeta—the best jacket value we have offered in many a day—all sizes, 32 to 46 bust measure—tomorrow at **$15.00.**

Long Coats in Newest Spring Models.

With velvet notch collar—double-breasted—with large self cloth covered buttons. In new end very desirable English plaids. At **$10.00, $12.50 and $15.00.**

Leather Handbags.

$3.00 Hand Bags, in elephant hides, plain seals, walrus and calf leathers—in all the new shapes and shades—**$1.00.**

$4.00 Hand Bags, in pin seals, elephant seal, pigskin and walrus; blue, green, gray, tan and violet—**$2.00.**

Gold Belts.

$2.50 line of Gold and Silver Belts, in girdle and pleated effects, finished in front with neat gold buckles—**$1.25.**

$1.75 line of gold and silver Belts, in figured and plain material; piped with new light shades of floss—**$1.00.**

Special Lines of Waists at $1, $1.50 and $2.

In many models—lace trimmed or plain tailored—with long or short sleeves—regularly $1.50 to $3.

WHEAT HAS ADVANCE

Is Higher in All American Markets and Also Abroad.

Flax is Rather Quiet But Prices Are Little Higher.

Duluth Board of Trade, April 4.—Wheat was stronger in all the American markets today, including Chicago and Kansas City, where there were no sessions yesterday on account of elections. Liverpool was ¾d to ⅞d higher; Paris, ¼c to ½c higher; Berlin, 1⅜c higher; Budapest, ⅝c higher, and Antwerp unchanged.

The May option was ½c higher in Duluth, ⅞c higher than Monday in Chicago, ⅜-½c in Minneapolis, ⅜c in New York, ⅝c over Monday in Kansas City, ¾-⅞c in St. Louis and ⅝c in Winnipeg. The July option was ½c higher in Duluth, Minneapolis and New York, 1c over Monday in Chicago, ⅝-¾c in St. Louis, ½-⅝c over Monday in Kansas City and ¾c in Winnipeg.

Corn was stronger, the May option being ⅝c over Monday's close in Chicago. Corn closed ⅜d to ½d higher in Liverpool. May oats were ⅝c higher than Monday in Chicago.

Car receipts at Duluth were 28, against 8 last year, and at Minneapolis 243, against 134 last year, making a total for the Northwest of 271, against 142 last year. Chicago 6, against 29 last year. Primary receipts of wheat were 749,000 bus; last year, 628,000 bus. Shipments, 422,000 bus; last year, 499,000 bus. Clearances of wheat and flour aggregated 438,000 bus.

Bradstreet reported a decrease of 2,744,000 bus in the world's visible supply of wheat. East of the Rockies there was a decrease of 2,144,000 bus, and afloat, a decrease of 600,000 bus.

Primary receipts of corn were 938,000 bus; last year, 1,783,000 bus. Shipments, 840,000 bus; last year, 1,806,000 bus. Clearances of corn, 527,000 bus. The world's visible supply of corn decreased 2,154,000 bus.

79⅝c, a gain of ½c over yesterday. September wheat closed ½c higher at 78¾c.

Cash wheat was 1¾c over Minneapolis May. No. 1 Northern, Duluth.

The trading in flax in the local market was fairly active. Flax was unchanged in Antwerp and Laplata was 1¾d higher in London and Calcutta ¾d higher there. May flax opened ⅜c higher at $1.15⅜, fell to $1.15⅛ and ranged between that and $1.15¾ during the rest of the session. The closing price was $1.15⅝, a gain of ⅜c over yesterday. July flax opened ¼c higher at $1.16⅝, advanced to $1.17⅛, fell to $1.16⅝, rallied to $1.17⅜ and closed at that price, a gain of ⅜c over yesterday. September flax opened ½c higher at $1.16 and ranged between that $1.16⅛ during the rest of the session, closing at $1.16⅜, a gain of ⅞c over yesterday. October flax was ½c higher.

May oats and oats to arrive and on track were ⅝c higher and the other coarse grains unchanged.

Following were the closing prices:

Wheat was active in the Duluth market and prices were stronger during the entire session. May wheat opened ¼c higher at 78⅛c, at 9:50 had fallen to 78¼c; rallied at 9:55 to 78⅜c, fell again to 78¼c at 10:05 and at 2:30 had advanced to 79c. The closing price was 78⅝c, a gain of ½c over yesterday. July wheat opened ⅛c higher at 79¼c, advanced to 79⅜c, fell to 79¼c and advanced 80c. The closing price was

Wheat—To arrive, No. 1 northern, 78¾c; No. 2 northern, 76¾c; on track, No. 1 northern, 78⅝c; No. 2 northern, 76¾c; May, 78⅝c; July, 78⅝c; September, 78⅝c; durum, No. 1, 74c; No. 2, 71c. Flax—To arrive, $1.14⅝; on track, $1.14⅝; May, $1.15⅜; July, $1.17½; September, $1.16⅜; October, $1.14½. Oats—To arrive, 30½c; on track, 30½c; May, 30½c. Rye, 58c; barley, 37-45c.

Cars inspected—Wheat, 28, last year, 8; oats, 6; barley, 11; flax, 326, last year, 6.

Receipts—Wheat, 44,355; oats, 16,218; barley, 83,267; flax, 31,845.

Shipments—Barley, 8,221.

Cash Sales Wednesday.

No. 1 northern wheat, 2 cars $0.78
No. 1 northern, 3 cars 78½
No. 1 northern, 2,000 bus 78½
No. 1 northern, 2,550 bus I. S. 78
No. 2 northern wheat, 3 cars 76¾
No. 3 white, 1 car 75
No. 3, 1 car 75¾
No. 3, 1 car 75¾
Rejected wheat, 1 car 74½
Rejected, 1 car 76
Durum wheat, 2 cars No. 1 71
Durum, 1 car No. 2 71
Durum, 1 car No. 3 68
Durum, 1 car No. 3 69
Flax, 5 cars 1.14½
Flax, 4 cars 1.14⅝
Flax, 1 car 1.14⅞
Flax, 6,000 bus 1.14½
Flax, 2 cars No. 1 ..... 1.14⅝
Flax, 1,000 bus No. 1 ..... 1.14⅝
Flax, 600 bus 1.14½
Barley, 1 car 39½
Barley, 1 cars 40
Barley, 2 cars 41
Oats, 1 car No. 2 white 30½
Oats, 3 cars No. 3 white 30
Oats, 1 car No. 3 white 29½
Rye, 1 car No. 2 56

THE CHICAGO MARKET.

Wheat Firm Owing to Steady Cables and Higher Outside Prices.

Chicago, April 4.—The local wheat market was firm today because of steady cables and higher prices yesterday in outside markets, there being no session here because of election day. Trading, however, was only moderate in volume, with shorts the best buyers. May wheat opened ½c@⅝c to ⅞@1c up at 78⅞@78c and sold up to 79c. Minneapolis, Duluth and Chicago reported receipts of 277 cars, against 392 cars last week and 168 cars a year ago.

The market gained in strength as the session advanced. The high point for May was at 79c. The close was strong, with May 79c up at 78⅝@78¾c.

Trading in corn was small, but prices were firm. The local receipts were somewhat smaller than had been estimated and prices in foreign markets were reported as being steady. The chief buying was covering by shorts. The May option opened ½@⅝c higher at 44¼@44⅜c and sold up to 44⅝@44¾c. Local receipts were 323 cars, with 8 of contract grade.

Prices were strong all day. May advanced to 45@45⅛c and closed firm, almost at the top figure. The final quotations were at 45c, with May 58c higher.

The oats market was steady, but trading was exceedingly light and there was no news calculated to influence the market. May opened 1c up at 31c, declined to 30⅞@31c and advanced to 31@31⅛c. Local receipts were 203 cars.

Provisions were weak, chiefly because of liberal profit-taking in pork and a 5c decline in the price of live hogs. May pork opened 5c lower at $16.27½ and declined to $16.15. Lard was unchanged at $8.42½. Ribs were down 2½c at $8.65.

Close: Wheat—May, 78⅝@⅞c; July, 77⅞@78c. Corn—May, 45c; July, 45⅛c. Oats—May, 31½c; July, 29¾@⅞c. Pork—May, $16.20; July, $16.17½@16.20. Lard—May, $8.40 @8.42½; July, $8.00@8.02½. Ribs—May, $8.62½@8.65; July, $8.65. Rye—Cash, 61@63c; May, 61c. Flax—Cash northwestern, $1.12; southwestern, $1.06. March, $1.14. Clover—Cash, $13. Timothy—April, $4.00. Barley—Cash, 37¾@53c. Cash wheat—No. 2 red, 83½@87½c; 3 red, 83½@84½c; 2 hard, 78½@82½c; 3 hard, 73¾@81½c; 1 northern, 79½@82½c; 2 northern, 77½@81c; 3 spring, 75½@76c. Corn—No. 2, 43¾@44c; 3, 43¼@43½c. Oats—No. 2, 30 c; ¾, 30c.

Chicago Oats, Corn and Pork.

	Oats. May.	Corn. May.	Pork. May.
Open	31	44⅝	$16.27
High	....31½	45-⅛	16.27
Low	....30⅝-31	44½	16.02
Close	....30½A	45B	16 20

American Wheat Markets.

	Duluth.	Minneapolis.	Chicago.	New York.
May—				
Open	....78⅛B	76½-⅝	77⅞-78	85⅞-86
High	79	77⅛	78⅝	86⅝-¾
Low	....78¼	76⅜	77⅜	85⅞
Close	....78¾B	76⅞-77A	78⅝-⅛B	86⅛B
Close 2	....78¾	76½	*77⅛-⅜	85¾
July—				
Open	....79⅛B	78⅞	77½-¾	84⅛
High	80	79¼-⅝	78⅛	84⅝
Low	....79⅛	78⅜	77¼	83⅞
Close	....79⅝B	79⅛B	77⅝-78	84½B
Close 3	....79⅛	78¾	*76⅞-77	84
September—				
Open	.....	77⅜	76⅞-77	82⅝A
High	.....	77⅝	77⅜	83¼
Low	.....	77¼	76⅞	82⅝
Close	....78⅜B	77⅜-¾B	*77⅛	83¼B
Close 3	....78¼	77¼	76⅞-¾	82⅝

St. Louis—	Close 4.	Close 2.
May	76⅝-¾	75⅞
July	73¼	74¾-¾

Kansas City—	
May	73¼-¼
July	70¾-⅞

Winnipeg—	
May	77½
July	79¾-½

Liverpool Grain.

Liverpool, April 4.—Wheat, spot, nominal; futures, firm. March 8s 5d; May, 6s 7¼d; July, 6s 7d. Corn, spot, steady; American mixed new, 4s 2½d; do old, 4s 7d; futures steady; March, 4s 3⅞d; May, 4s 3¾d.

Duluth Car Inspection.

Wheat: No. 1 northern, 2; No. 2 northern, 7; No. 3 spring, 4; rejected, 1; No. 1 durum, 2; No. 2 durum, 5; No. 3 durum, 4; rejected and No. 4 durum, 2; total of durum, 13; total of all wheat, 28; last year, 8.

Flax: No. 1, 32; total of flax, 32; last year, 6.

Oats, 6; barley, 14.

Total of all cars, 80. Cars on track today, 126.

Minneapolis Flour.

Minneapolis, April 4.—The flour market was unchanged today. The strength in wheat caused a firmer feeling in the flour market. Prices are unchanged, but millers are holding strong. Shipments 43,561 barrels.

Minneapolis Wheat.

Minneapolis, April 4.—Close: Wheat—May, 76⅝@77c; July, 79¾c; September, 77⅝@78c; No. 1 hard, 78¼c; No. 1 northern, 77⅝c; No. 2 northern, 76¼c.

New York Grain.

New York, April 4.—Wheat—May, 86½c; July, 84½c. Corn—May, 51⅝c; July, 51⅝c; September, 51⅝c.

Grain Gossip.

Logan & Bryan, Chicago: Wheat closed for the day with an advance all around. At the high point there appeared to be a little for sale. The market had the appearance all day of being pushed higher by some strong influence, for the purpose of making a market to unload certain holdings of long wheat. This wheat was for sale at 78c, on ½c advance at opening. It was for sale a fraction over the figure for a time. It was for sale again at 7⅞ near the close. Buyers had considerable help for the day by foreign news, also Northwest buying. There was talk of round lots of wheat sold for export at Minneapolis, and some intimation also that export business was being done at Duluth, because houses at the latter point were buying some May wheat in the New York market. The chief bull influence of the day was from the other side, their markets all being stronger. Bradstreet's decrease in the world's visible of 2,744,000 and clearances of wheat and flour amounting to 438,000 bus for the day encouraged buyers. There is little doubt that the important short interests have covered, and that the market will get more of the Eastern holdings of wheat on the advance. For this reason, would prefer to sell wheat on the bulges.

Corn—The corn trade begins to realize that it is facing a period of small receipts during a very busy farm time. Bradstreet's today gave available stock in this country at a decrease 3,154,000 bushels for the week. The Liverpool market was firm and higher. Strong cash interests in the local trade were buyers of both May and July corn during the morning. Shorts covered on the advance. The cash market was firm and higher. The clearances for the day were 527,000 bushels. The continuation of wet weather might give further upturn in this market.

• • •

Chicago Inter-Ocean: A Montreal exporter made sales of six loads of Manitoba wheat to Germany at ¾ cents advance over Monday's figures. There was also a cargo of 100,000 bushels Duluth No. 1 northern sold to Chicago interests C. I. F. Buffalo. The milling demand here was light, but there were inquiries for small lots of No. 1 northern, the sellers of which were difficult to locate.

• • •

Edwards, Wood & Co.: Wheat—The market for wheat developed into quite a bull affair today, closing with a sharp net gain. This and continental markets responded splendidly to our strength of yesterday. A splendid demand for cash wheat along with the present new developments more than offset bearish arguments which amounts to no more than theories now, as recent declines have discounted facts. It may be well to anticipate a small reaction from sharp bulges, but they will be only temporary as the market is strongly supported by the best interests in the trade. For the next six weeks receipts will be small in the country on account of farm work. Bears are losing confidence, and a little adverse news from the winter wheat states could easily bring about a buying movement of no small proportion.

Corn and Wheat Bulletin

For the twenty-four hours ending at 8 a. m., seventy-fifth meridian time, Wednesday, April 4, 1906:

STATIONS.	Temperature. *Maximum.	Temperature. *Minimum.	Rainfall inches and hundredths.
Alexandria ..... Pt cldy	44	24	.0
Campbell ..... Pt cldy	42	24	.0
Crookston ..... Clear	36	28	.0
Detroit City ..... Clear	44	32	.0
Grand Meadows..Pt cldy	54	28	T
Minneapolis ..... Cloudy	46	28	T
Montevideo ..... Pt cldy	46	24	.0
New Ulm ..... Pt cldy	46	26	T
Park Rapids ..... Clear	38	22	.0
Winnebago City..Pt cldy	46	28	.0
Worthington ..... Clear	58	24	T
Devils Lake ..... Clear	34	14	.0
Langdon ..... Clear	38	18	.0
Larimore ..... Clear	40	18	.0
Lisbon ..... Clear	44	18	.0
Pembina ..... Clear	38	14	.0
Aberdeen ..... Clear	46	18	.0
Milbank ..... Clear	46	24	.0
Mitchell ..... Clear	48	22	.0
Redfield ..... Clear	48	18	.0
Bismarck ..... Clear	32	24	.0
Duluth ..... Cloudy	58	26	T
Huron ..... Clear	46	22	.0
La Crosse ..... Pt cldy	60	36	T
Moorhead ..... Clear	42	26	.0
Pierre ..... Clear	46	22	.0
St. Paul ..... Cloudy	40	28	.0
Winnipeg ..... Pt cldy	28	18	.0
Minot ..... Clear	24	14	.0
Manica ..... Pt cldy	48	26	.0

REMARKS:

Showers fell in all districts except in Ohio and Kentucky.

H. W. RICHARDSON,
Local Forecaster, Weather Bureau.

T indicates inappreciable rainfall. * For yesterday. ** For twenty-four hours ending 8 a. m., 75th meridian time.

Note.—The average maximum and minimum temperatures and the average rainfall are made up at each center from the actual number of reports received. The state of weather is that prevailing at time of observation.

Chicago Live Stock.

Chicago, April 4.—Cattle: Receipts, 20,000; steady to 10c lower; beeves, $4.00@6.25; cows and heifers, $1.65@5.20; stockers and feeders, $2.75@4.80; Texans, $2.75@4.60. Hogs: Receipts, 32,000; steady; 5c lower; estimated tomorrow, 28,000; mixed and butchers, $6.35@6.55; rough heavy, $6.35@6.45; good heavy, $6.50@6.55; light, $6.35@6.55; rough heavy, $6.35@6.45; good heavy, $6.50@6.55; light, $6.35@6.50; pigs, $5.85@6.35; bulk of sales, $6.45@6.50. Sheep: Receipts, 22,000; market steady; sheep, $3.75@6.30; lambs, $4.50@6.70.

St. Paul Live Stock.

St. Paul, April 4.—Cattle—Receipts 700; easy. Grain-fed steers, $5.50@5.50; cows and heifers, $2@4.25; calves, $2@4.75; calves, $2@4.75; feeding steers, $3@4.25; stock steers, $2.25@3.75. Hogs—Receipts 3,200; shade lower; strong. Range, $6.50@6.35; bulk, $6.25@6.30. Sheep—Receipts 1,000; steady to strong. Sheep, $3.75@6; lambs, $4.50@6.50; bulk of sales, $3.25@6.15.

We are headquarters for
Bonanza Circle
AND
North Butte Copper Stocks
PAINE, WEBBER & CO
BANKERS AND BROKERS.
328 West Superior Street.

EDWARDS - WOOD CO.
(Incorporated)
Dealers in
Stocks, Grain, Provisions
Main Office
Fifth and Robert Sts., ST. PAUL, MINN

Holman Bros. & Co.
Bankers and Brokers.
UNLISTED STOCKS OUR SPECIALTY
OFFICES:
Calumet, Mich. Duluth, Minn.
Hancock, Mich. Boston, Mass.
REFERENCES:
First Nat'l Bank, Calumet, Mich.
Merchants & Miners Bank, Calumet
First National Bank, Duluth, Minn.
Am. Exchange Bank, Duluth, Minn.

MY MANHATTAN COMPANY
Has started work upon its property. If you wish to come in with me at this time I will let you have: 1,000 shares for $10; 2,500 shares for $25; 5,000 shares for $50; 10,000 shares for $100. I consider this the best chance open to the public today. If you win, you will win heavily and soon. Don't delay. Write or see me at once.
R. B. HIGBEE, Broker.
410-411 Germania Life Bldg.,
Established 1899. St. Paul, Minn.

$4750.
Eight room thoroughly modern brick house, corner, three minutes' walk from this office. Terms, 5 per cent interest. A genuine snap. If you want a bargain in the heart of the city, here you are.
$2,100. 75x140 feet, nice location for flats or houses, East End. $500 cash. Balance, 5 years, 6 per cent.
$5,500 flat building, East End. Rents $732. Pays 14 per cent on cash payment.
T. W. WAHL & CO.
201 Exchange Building.

CALIFORNIA COPPER.
SHASTA
MAY BLOSSOM COPPER COMPANY.
For some time past we have been giving publicity to facts concerning the Shasta May Blossom Copper Company's property—such as its location in California, its proximity to some of the richest copper mines in America, and its own merits and the excellent management under which its development is being vigorously pushed. We have taken pleasure in thus presenting the Shasta May Blossom to the public, because we have had it thoroughly examined and have confidence in the proposition.
But all this was only preliminary to an active campaign to be conducted in behalf of careful investors.
We are now taking subscriptions for Shasta May Blossom Copper Company stock.
Price, 15 cents per share cash, or 5 cents per share cash, 5 cents a share in 30 days and 5 cents a share in 60 days.
As the formation in the Shasta May Blossom tunnel is the same as that encountered by the producing mines on the same contract, we expect the rich ore bodies will be struck within 60 days and that the stock will then be selling for higher than a premium. Special attention given to mail orders. Shrewd and careful investors are cordially invited to call upon or communicate with
H. E. SMITH & CO.
William Kaiser, Mgr.,
Main Floor Palladio Building,
Phones: Zenith, 696; Duluth, 82-L.

EASY CLOSE FOR STOCKS

Advance of Money to 18 Per Cent Caused Selling.

Strength in Reading and the Other Hard Coal Stocks.

New York, April 4.—Opening prices in the stock market today were mainly higher than last night. The few declines were unimportant except Colorado Fuel, which fell 1⅛ on the announcement of new capital issues. Great Northern preferred rose 2, Baltimore & Ohio, Consolidated Gas and Hocking Coal a point and Union Pacific, Northern Pacific and Republic Steel preferred large fractions.

An active realizing movement drove the principal leaders well under yesterday's closing and uncovered some large stop loss orders in the volatile specialties. Amongst these were Consolidated Gas, Sugar, Colorado Fuel and Chicago Union Traction pfd, all of which manifested considerable weakness at different periods. Sufficient buying developed after a while to send prices up briskly. Reading and Ontario & Western rose to about a point over last night and some of the specialties recovered fully. Chicago Union Traction preferred yielded 2¼, Colorado Fuel 2½, Missouri Pacific and Sugar 1½ and Consolidated Gas and Chicago Union Traction 1. Northern Pacific gained a point.

There was no active renewal of selling pressure before noon, but buyers showed no disposition to follow an advance and the market drifted narrowly. Corn Products Refining rose a point and General Electric 2. Atchison and Lomocotive fell 1, Denver & Rio Grande preferred 1½ and Chicago & Alton preferred 3½. Bonds were irregular as usual.

Room operators sold freely enough where indications pointed to an absence of support, but the general list was not molested and there was occasional efforts to put prices up. Amalgamated Copper, Denver & Rio Grande and Smelting were forced down a point.

Business was too small in the latter part of the day to admit of much leeway in prices. Reading and Consolidated Gas sol dat the top prices and showed gains of 1⅝ each.

Reading's rise to 140 was in fulfillment of the widely disseminated professional tip. Delaware & Hudson moved up 5½, Central of Jersey 1, and Pennsylvania ¾. The International Pump stocks and United States Pipe rose 1, Federal Mining 2, and Brooklyn Union Gas 2¾. Otherwise there was but slight response to the Reading movement and prices sagged off again, some of the leaders touching the lowest of the day. St. Paul and Pittsburg Coal preferred lost 1, Sloss-Sheffield Steel 1¼; Virginia-Carolina Chemical 1½, and American Smelting 1¾. Reading lost practically all of its gain. The rise in the call loan rate to 18 per cent added to the disposition to sell stocks. The closing was generally easy.

Quotations furnished by Edwards, Wood & Co., Room A, Torrey building:

Stocks—	High	Low	Close
Atchison, com.	94¾	93⅝	93⅞
Smelter, com.	162⅞	160½	161
American Woolen	43⅞	43⅝	43⅝
Amalgamated Copper	113	111⅞	111⅞
B. & O. Railway	114¾	113¾	113¾
B. R. T.	88⅝	87½	87¾
Can. Pacific Railway	173½	172⅞	173⅝
C. & O.	60½	59½	60
C. F. I.	69¼	68¾	68¾
C. G. W. com.	21⅝	21¼	21¼
Erie, 1st pfd.	79	78⅜	79
Erie, com.	45⅝	45¼	45¼
Central Leather	45⅝	45¼	45¼
L. & N.	152¼	151⅛	151½
Mexican Central	25⅝	25¼	25⅜
Missouri Pacific	97½	96	96¼
Norfolk & Western	90	90	90
N. Y. C.	140⅜	145½	145½
N. W.	52⅜	51⅞	52⅜
People's Gas	95¼	94⅝	95⅛
Penn. Railway	140⅜	139¾	140⅜
Rock Island, com.	28	27½	27¾
Rock Island pfd	67⅛	66¾	66⅞
Reading com.	140	137⅜	138⅜
R. I. & S. pfd	103⅜	102⅝	102⅝
R. I. & S. com	32½	32	32
Rubber com	54⅜	54	54⅜
St. Paul	178½	177¼	177⅞
Sugar	142¼	140½	141
So. Railway com	41½	40⅜	40⅝
Southern Pacific	70⅜	69¼	69¼
T. C. & I.	151½	151½	151½
Texas Pacific	34⅜	34	34
U. S. Steel pfd	106⅞	106¼	106¼
U. S. Steel com	43¼	42⅜	42⅝
Union Pacific com	159½	158⅜	158½
Wisconsin Central com.	29	28¼	29
Wisconsin Central pfd.	57¼	57¼	57¼
Wabash com	23⅝	23½	23½
Wabash pfd	50½	49⅝	49⅝
Twin City R. T.	120½	119⅞	119⅝
American Locomotive	70	68¾	68¾
Erie 2nd	70	70	70

Stock Gossip.

Logan & Bryan to Paine, Webber & Co.: The market closed irregular and, considering the action of the money market, seems to us to show wonderful strength and staying qualities. The tone throughout the session seemed to suggest that the stocks are in strong hands. During the last hour the money rate advanced rapidly, reaching 19 per cent, and reflects shifting of loans, as it is fair to assume the bulk of money had been borrowed earlier in the day. Present rates for money are a handicap to bullish operations, and will likely check any extended advance. The strength in Reading and other hard-coal stocks had a good effect on sentiment. An agreement with the miners in the soft coal fields would be a bullish factor. Money rates, however, will continue to dominate the immediate the market.

• • •

Walker Bros. to Paine, Webber & Co.: The market today was irregular and after opening up strong, sagged off and became very dull. Traders were not as active and waited to see if there would be much outside buying. Call money rate advanced to 19 per cent and that had a bad effect and caused all the traders to sell. Prices eased off a good deal and the market closed unsettled. We do not look for any great slump in the general market.

New York Money.

Netw York, April 4.—Money on call, strong and higher; highest, 18 per cent; lowest, 6½ per cent; ruling rate, 16 per cent; last loan, 15 per cent; closing bid, 15 per cent; offered at 18 per cent. Time loans, steady; sixty days, ninety days and six months, 5 per cent. Prime mercantile paper, 5¼@5½ per cent. Sterling exchange, heavy, with actual business in bankers' bills at $4.85.20@25 for demand, and at $4.82.40@4.82.45 for sixty days; posted rates, $4.83@½ and $4.86¼; commercial bills, $4.82¼@⅝. Bar silver, 64¼c. Mexican dollars, 49¾c. Government bonds, steady; railroads bonds, irregular.

The Cotton Market.

New York, April 4.—The cotton market opened steady at an advance of 1 point to a decline of 2 points. In spite of big Liverpool spot sales and steady cables, prices eased off to a net decline of 2 to 6 points, led by the old crop months. At the decline, bull support was more in evidence and prices here rallied to a net gain of 5 to 7 points on covering of shorts and buying attributed to leading bulls. Business was moderately active.

Spot cotton closed quiet, 10 points higher; middling uplands, 11.65; middling gulf, 11.90; sales, 1,100 bales. Futures closed steady: April, 10.99; May, 11.12; June, 11.05; July, 11.08; August, 10.93; September, 10.63; October, 10.49; November, 10.49; December, 10.51; January, 10.53.

THE COPPER STOCKS.

The following are the closing quotations of copper stocks at Boston today, reported by Paine, Webber & Co., 328 West Superior street:

	Bid.	Asked.
Amelgamated	111⅜	111½
Anaconda	279½	.....
Atlantic	21	21¼
Arcadian	4¼	4½
Adventure	7¾	8
Allouez	40½	41
Bingham	40¼	41
Black Mountain	12½	.....
Copper Range	81½	81¾
Calumet & Hecla	705	708
Calumet & Arizona	.....	118
Calumet & Pittsburg	24	25
Centennial	27	28
Denn-Arizona	.....	15½
Daly West	14	14½
Franklin	20	20¼
Granby	13	13¼
Green Cons	30¾	31
Isle Royale	23	23¼
Junction	25½	26
L. S. & P.	39¼	40
Michigan	13½	14
Mayflower	55c	70c
Mass	8⅝	8⅞
Mohawk	61¾	61¾
Mercur, Cons	65c	65c
North Butte	84½	85
National	2	2½
Old Dominion	45	45½
Osceola	105¼	105½
Phoenix	1	1⅛
Parrott	39	39½
P. & D.	20	21
Quincy	98	100
Rhode Island	5¾	6¼
Santa Fe	1⅝	1¾
Shannon	7¼	7½
Tecumseh	12½	13
Tamarack	110	112
Trinity	11	11¼
U. S. Mining	61¼	61⅜
Utah	64¼	64¾
United Copper	68¾	69
Union Land	2½	3½
Victoria	8½	9
Wyandot	1¼	1⅜
Wolverine	135	136
Winona	8½	9
Warren	.....	16
Butte Coalition	38	38¼
Copper Queen	.....	2½
Keweenaw	13¼	13⅜
Boston Cons.	23⅝	23⅞
Nevada Cons.	18¼	18⅝
East Butte	13½	13¾
Sullivan	.....	2½
Raven	8	8¼
Helvetia	4¼	5¼
Nevada-Utah	5⅜	5½
U. S. Mining pfd	45⅞	46
Utah Cons.	30¼	30⅝
Cumberland-Ely	6	6¼

Copper Gossip.

Boston to Paine, Webber & Co.: Tight money was the cause of heavy liquidation in the New York market today. The rates were marked up to 19 per cent. The local copper stocks, however, merely became dull and failed to show any loss although bids for stocks were scarce. The buying of Quincy, Tamarack and Calumet still continues good. If money gets easier within the next few days, we shall see a revival of strength in coppers.

THE PRODUCE MARKETS.

The following prices, with the exception of those on hay, feed and meats, are the official quotations of the Duluth produce exchange, and shippers can rely upon them as being correct. The list is corrected daily by the secretary, and it shows accurately the market condition up to 12 o'clock on the date of issue. The weekly market letter, published on Fridays, is not an official statement of the exchange, but the information is gathered personally from the different dealers.

BUTTER.			
Creamery, prints	28	@	29
Creamery, in tubs	27	@	28
Dairies, fancy	18	@	19
Renovated	20	@	21
Packing stock	13	@	13½
EGGS.			
Fresh	16	@	16½
CHEESE.			
Full cream twins	14	@	14½
Block and wheel Swiss	14½	@	15
Brick cheese, No. 1	14		
Limberger full cream cheese	15		
Primost	6½	@	7
HONEY			
New fancy white clover	14	@	15
MAPLE SUGAR.			
Vermont, per lb	15		
Maple syrup, 10-lb. cans	1 35		
NUTS.			
Filberts, per lb	13		
Soft-shell walnuts, per lb	15		
Cocoanuts, per doz	60		
Brazils, per lb	12		
Hickory nuts, per bus	2 00		
Mixed nuts	12½		
Peanuts, roasted, per lb	7½	@	8
Chestnuts, per lb	11		
FRUITS.			
Apples, Ben Davis, per bbl	6 50	@	6 75
Baldwins	6 50	@	6 75
York State Russets	6 50	@	6 75
Tolman Sweets	6 00	@	6 50
Colorado Jonathan, per box	2 75		
Bananas, per bunch	2 00	@	2 50
Cranberries	16 00		
Dates, Fard, 12-lb. box	1 10		
Dates, sugar walnut, 10-lb. box	1 00		
Figs, Smyrna, 12-lb. box	1 35		
Grape fruit, per case	4 25		
Malaga grapes, per keg	7 50		
Lemons, Cal., per box	3 25	@	4 50
California navels	3 50	@	3 75
Strawberries, 24 pints, per case	3 75		
VEGETABLES.			
Asparagus, per doz	2 00		
Navy beans	1 75	@	2 00
Beets, per cwt	2 00		
Top beets, per doz	1 00		
Cucumbers, hothouse	1 50		
Cabbage, per ton	75 00		
Cauliflower, per box	3 75		
Celery, Milwaukee, per doz	35		
Celery, Cal., per doz	90		
Carrots, per cwt	1 25		
Egg plant, per doz	2 25		
Horseradish, per bbl	6 50		
Lettuce leaf, per box	1 35		
Onions, per cwt	1 50	@	1 60
Onions, Spanish, per crate	2 25		
Parsley, per doz	45		
Parsnips, per cwt	2 00		
Pie plant, per lb	7		
Sweet potatoes, per bbl	5 50		
Potatoes, per bus	60	@	65
Radishes, round, per doz	60	@	75
Shallots, per doz	90		
Spinach, per box	1 25		
Florida tomatoes, basket	90		
Rutabagas, per cwt	85		
POP CORN.			
Choice, per lb	3½		
Rice corn, shelled	6		
CIDER.			
Clarified, 16-gal, keg	3 50		
Orange, cherry or pear	3 50		
Black raspberry juice	5 50		
DRESSED POULTRY.			
Springs, per lb	14	@	15
Hens, per lb	13	@	14
Spring ducks, per lb	14		
Turkeys, per lb	18	@	20
Geese, per lb	12	@	14
FISH.			
Trout, per lb	11		
Pike, per lb	10		
Red snappers	12½		
White, per lb	10	@	12½
Cod, per lb	11		
Smelts, No. 1	12		
Smelts, No. 2	10		
Fresh salmon, per lb	15		
Halibut, per lb	11		
Oysters, standard, per gal	1 45		
Oysters, select, per gal	1 85		
HAY.			
Timothy, No. 1, per ton	9 00		
Timothy, No. 2, per ton	8 00	@	8 50
Upland No. 1, per ton	9 00		
FEED.			
Bran, per ton	16 75		
Oats, per bus	32½		
Shorts, per ton	18 00		
MEATS.			
Beef	5½	@	8
Mutton	8½	@	9
Lard	9		
Pork loins	11½		
Veal	7½	@	8½

Chicago.

Chicago, April 4.—Butter, weak; creameries, 16@26½c; dairies, 15@23c. Eggs, strong, at mark, cases included, 15½c. Cheese, steady; daisies, 13@13½c; twins, 12c; young Americas, 11½@12c.

New York.

New York, April 4.—Butter, steady; unchanged; receipts, 4,311. Cheese, firm, unchanged; receipts, 1,311. Eggs, easy; receipts, 14,445; state, Pennsylvania and nearby fancy selected white, 21c; choice, 19@20c; mixed, 18½c; Western firsts, 18½c; seconds, 17c.

BONANZA CIRCLE STOCKS
Telephones—Duluth, 1408. Zenith, 971. **Headquarters** 404-405 Palladio Bldg. Duluth, Minnesota.
FRED H. MERRITT
I devote my entire time to buying and selling on commission and guarantee best prices. I confine myself to the most active stocks and make a specialty of large orders.
Wednesday, April 4, 1906.

| COMPANY. | Bid. Shares | Bid. Price | Asked. Shares | Asked. Price | Last Sales. Shares |

OCEAN STEAMSHIPS.

EUROPE FIFTY TOURS

Tours de Luxe and Vacation, covering all Europe, Varied routes; choice of steamship lines, including all travelling expenses..... $175 to $1185

THOS. COOK & SON,

261 & 1185 Broadway, 640 Madison Ave., New York.

Independent Travel Tickets Everywhere.

WINTER RESORTS.

Winter Resort

KENILWORTH INN

Biltmore near Asheville, N. C.

There is no scenery in the world that will compare with the view from this palace. Located on the highest point in Asheville. Surrounded by one of the finest parks of 160 acres with springs and winding macadamized paths. Mt. Mitchell in full view. Dry, invigorating climate, adjoining Biltmore Estate. Magnificently furnished, cuisine unsurpassed. Orchestra, golf, livery hunting and fishing.

Open all the year. Write for booklet.

EDGAR B. MOORE, Proprietor.

RAILROAD TIME TABLES

NORTHWESTERN LINE.

Leave Duluth	*Daily. †Ex. Sunday	Arrive Duluth
*8:40 a.m	St. Paul, Minneapolis	†3:05 p.m
*4:00 p.m	Twilight Limited	*9:45 p.m
*5:30 p.m	Chicago, Milwaukee	*11:10 a.m
*5:30 p.m	Appleton	*11:10 a.m
*5:30 p.m	Oshkosh, Fond du Lac	*11:10 a.m
*5:30 p.m	FAST MAIL	*11:10 a.m

Pullman Sleepers. Free Chair Cars. Dining Car

NORTHERN PACIFIC RAILWAY

Leave		Arrive
* 4:00 p.m	Ashland and East	*11:15 a.m
† 8:00 a.m	Ashland and East	* 7:10 p.m
* 7:30 p.m	Minn. and Dakota Express	* 7:55 a.m
* 2:30 a.m	North Coast Limited	* 6:25 p.m
Leave	"Duluth Short Line."	Arrive
* 9:00 a.m	ST. PAUL	* 6:30 a.m
† 1:55 p.m	MINNEAPOLIS	* 2:10 p.m
*11:10 p.m		* 7:00 p.m

*Daily. †Daily Except Sunday.

Twin City express ready at 9 p.m. Office Spalding Hotel

Duluth, South Shore & Atlantic Ry.

City Ticket Office, 403 Spalding Hotel Block. Bell 'Phone 44. All trains arrive and depart from Union Depot.

*6:20p.m. Lv.	North Country Mail	Ar. *8:55 a.m
	All Points East.	
†7:45 a.m. Lv.	LOCAL	Ar. †6:45 p.m
	Marquette and Copper Country.	

*Daily. †Except Sunday.

Duluth & Iron Range RR

A.M	P.M.	STATIONS	M.	P.M
7:30	3:15	Lv.....Duluth.....Ar	12:00	7:25
11:25	7:05	Ar.....Virginia.....Lv	8:10	3:40
12:30	7:10	Ar.....Eveleth.....Lv	8:00	3:30
12:55	7:4	Ar.....Ely.....Lv	7:30	3:00
A.M.	P.M.	Daily, except Sundays	A.M.	P.M

DULUTH, MISSABE & NORTHERN RY

P.M.	A.M.	STATIONS	A.M.	P.M.
3:50	7:40	Lv...Duluth...Ar	10:30	3:30
4:05	7:55	Lv.57th Av. W.Lv	10:15	3:15
4:20	8:15	Lv...Proctor...Lv	10:00	3:00
6:15	10:12	Ar.Ir'n J'nct'n Lv	8:01	1:03
....	10:40	Ar. M'ir'n. Iron. Lv	.....	12:20
7:10	10:37	Ar.. Virginia ..Lv	7:00	12:40
6:33	10:29	Ar...Eveleth..Lv	7:42	12:47
....	10:56	Ar...Sparta..Lv	.....	12:24
....	11:20	Ar...Biwabik..Lv	.....	12:02
6:56	10:56	Ar...Hibbing..Lv	7:15	12:17

Daily except Sunday.

Morning train from Duluth makes direct connection at Rainy Junction with D. V. & R. L. Ry for Ashawa and points north of Virginia.

HOTEL LENOX

Most thoroughly equipped in the Northwest. Sanitation perfect. European, $1.00 and up. American, $2.00 and up.

ORDER TO EXAMINE ACCOUNTS, ETC.—

State of Minnesota, County of St. Louis. —ss.

In Probate Court. Special Term, March 27th, 1906.

In the Matter of the Estate of Lazare L. Boulanger, Deceased.

On reading and filing the petition of Anastasie Boulanger, executrix of the estate of Lazare L. Boulanger, deceased, representing among other things, that she has fully administered said estate, and praying that a time and place be fixed for examining, settling and allowing the final account of her administration, and for the assignment of the residue of said estate to the parties entitled thereto by law.

It is Ordered, That said account be examined, and petition heard by this Court, on Monday, the 23rd day of April, A. D. 1906, at ten o'clock a. m., at the Probate Office, in the Court House, in the City of Duluth, in said County.

And It Is Further Ordered, That notice thereof be given to all persons interested, by publishing a copy of this Order once in each week for three successive weeks prior to said day of hearing, in The Duluth Evening Herald, a daily newspaper printed and published at Duluth, in said County.

Dated at Duluth, Minn., the 27th day of March, A. D. 1906.

By the Court,

J. B. MIDDLECOFF,

Judge of Probate.

(Seal Probate Court, St. Louis Co., Minn.)

STEARNS & HUNTER,

Attorneys.

Duluth Evening Herald, March-28-April-4 11-1906.

SHERIFF'S SALE OF REAL ESTATE UNDER JUDGMENT OF FORECLOSURE.—

State of Minnesota, County of St. Louis. —ss.

District Court, Eleventh Judicial District.

Arthur H. Burg, Plaintiff,

vs.

Cathrena Andrews, Nordin Andrews, her husband, Mike Profetto and C. O. Baldwin, Defendants.

Notice is Hereby Given, That, under and by virtue of a Judgment and Decree entered in the above entitled action on the 19th day of February, 1906, a certified transcript of which has been delivered to me, I, the undersigned, Sheriff of said St. Louis County, will sell at public auction, to the highest bidder, for cash, on Monday, the 16th day of April, 1906, at 10 o'clock in the forenoon, at the front door of the Court House, in the City of Duluth in said County, in one parcel, the premises and real estate described in said Judgment and Decree, to-wit: All that tract or parcel of land lying and being in the County of St. Louis, and State of Minnesota, described as follows, to-wit: The northerly Twenty-eight (28) feet of Lots Sixty-two (62) and Sixty-four (64), in Block one hundred and twenty-six (126), Duluth Proper, Third Division, according to the recorded plat thereof.

Dated February 25th, 1906.

WM. J. BATES,

Sheriff of St. Louis County.

By S. L. PIERCE,

Deputy.

BALDWIN, BALDWIN & DANCER,

Attorneys for Defendant C. O. Baldwin.

Duluth, Minn.

361-364 First Nat. Bank Bldg.

Duluth Evening Herald, Feb-25-March-7-14-21-28-April-4-1906.

STATE OF MINNESOTA, COUNTY OF St. Louis.—ss.

In District Court, Eleventh Judicial District.

Southern National Bank of New York, Plaintiff.

vs.

Leonidas Merritt et al. Defendants.

Under and by virtue of an execution issued out of and under the seal of the District Court of the State of Minnesota, in and for the 11th Judicial District in the County of St. Louis, on the 20th day of March, 1906, upon a judgment entered and docketed in said court and county in an action therein wherein the Southern National Bank of New York was plaintiff, and Leonidas Merritt and John McKinley were defendants, in favor of the plaintiff and against the said defendants for the sum of Sixteen Hundred Sixty-seven and 65-100 Dollars ($1667.65), which said execution has to me as such sheriff of said St. Louis County, Minnesota, been directed and delivered, I have levied upon and will sell at public auction to the highest cash bidder, at the front door of the county courthouse in the city of Duluth, in the County of St. Louis and State of Minnesota, on Saturday, the 5th day of May, 1906, at ten o'clock in the forenoon of said day, all of the right, title and interest that the above named judgment debtor Leonidas Merritt had in and to the real estate hereinafter described on the 21st day of October, 1896, that being the date of the rendition and docketing of said judgment, and all the right, title and interest which the said judgment debtor Leonidas Merritt has had in and to said real estate at any time since the said 21st day of October, 1896, the description of the property being as follows, to-wit:

Those tracts or parcels of land situate, lying and being in the County of St. Louis and State of Minnesota, described as follows:

Lots four (4), five (5), twelve (12) and thirteen (13), in Block twenty-nine (29); all of Lots thirteen (13), fourteen (14), fifteen (15) and sixteen (16), in Block twenty-seven (27), all in Oneota; Lots one (1) and two (2), in Block Seventeen (17), in Harrington's Addition to Duluth; Lots eleven (11) and twelve (12), in Block six (6), and Lots seven (7) and eight (8), in Block Nine (9), Merritt's Addition to Duluth; Lot three (3), in Block thirteen (13), in the town of Grant, all according to the recorded plats of said respective Additions and said Town of Grant as the same appear on file and of record in the office of the Register of Deeds of said St. Louis County, Minnesota;

Also the East half of the West half and Lot two (2), of Section Thirty-one (31), in Township 51 North, of Range 15 West; the North half of Lot two (2), of Section Twenty-six (26), in Township 49 North, of Range 15 West, lying easterly of the right-of-way of the St. Paul & Duluth Railroad Company; the Southwest quarter of the Northeast quarter, the Southwest quarter of the Northwest quarter and the North half of the Southeast quarter of Section Fourteen (14), in Township 52 North, of Range 19 West; also Section six (6), in Township 49 North, of Range 14 West, all according to the government survey thereof.

Dated at Duluth, Minnesota, this 21st day of March, 1906.

WM. J. BATES,

Sheriff of St. Louis County, Minnesota.

By S. L. PIERCE,

Deputy.

Duluth Evening Herald, March-21-28-April 4-11-18-25-1906.

NOTICE IS HEREBY GIVEN, THAT default has been made in the conditions of a Mortgage executed by Robert J. Godfrey and Maude Godfrey, his wife, Mortgagors, to William G. Close, Mortgagee, dated June 9th, 1904, and recorded in the office of the Register of Deeds of St. Louis County, Minnesota, on the 8th day of July, 1904, in Book 267 of Mortgages on page 205.

That the amount which is claimed to be due and is due on said Mortgage at this date is Seven Hundred and Sixty-Eight Dollars and Fifty-eight Cents ($768.58).

That the premises described in and covered by said Mortgage are Lots Twenty-six (26) and Twenty-seven (27) in Block ten (10), in Pilsbury Addition to Hibbing, in St. Louis County, Minnesota, according to the plat thereof on file and of record in the office of said Register of Deeds of St. Louis County, Minnesota.

That by virtue of the power of sale contained in said Mortgage, and pursuant to the statute in such case made and provided, said Mortgage will be foreclosed by the sale of said premises at Public Auction, to the highest bidder, for cash, by the Sheriff of said St. Louis County, Minnesota, at the Front Door of the Court House, in the City of Duluth, in said County and State, on Monday, the 16th day of April, 1906, at ten (10) o'clock in the forenoon, to satisfy the amount due on said Mortgage, together with the costs of said sale and Fifty Dollars ($50.00) attorney's fees, as stipulated in said Mortgage.

Dated February 27th, 1906.

WILLIAM G. CLOSE,

Mortgagee.

BALDWIN, BALDWIN & DANCER,

Attorneys for Mortgagee,

361-364 First National Bank Bldg.,

Duluth, Minnesota.

Duluth Evening Herald—Feb-28—Mar-7-14-21-28—April 4—1906.

ORDER FOR HEARING ON CLAIMS.—State of Minnesota, County of St. Louis. —ss.

In Probate Court, Special Term, March 27th, 1906.

In the Matter of the Estate of Gust Fredell, Deceased:

Letters of administration on the estate of Gust Fredell, deceased, late of the County of Douglas, State of Wisconsin, being granted to Emeline Fredell.

It is Ordered, That three months be and the same is hereby allowed from and after the date of this order, in which all persons having claims or demands against the said deceased are required to file the same in the Probate Court of said County, for examination and allowance, or be forever barred.

It Is Further Ordered, That Monday, the 2nd day of July, 1906, at 10 o'clock a. m., at a General term of said Probate Court to be held at the Probate Office, in the Court House, in the City of Duluth, in said County, be and the same hereby is appointed as the time and place when and where the said Probate Court will examine and adjust said claims and demands.

And It Is Further Ordered, That notice of such hearing be given to all creditors and persons interested in said estate by publishing this order once in each week for three successive weeks in the Duluth Evening Herald, a daily newspaper printed and published at Duluth, Minn., in said County.

Dated at Duluth, Minnesota, this 27th day of March, A. D. 1906.

By the Court,

J. B. MIDDLECOFF,

Judge of Probate.

(Seal Probate Court, St. Louis Co., Minn.)

Duluth Evening Herald, March 28-April-4 11-1906.

INJECTION TRADE MARK **MALYDOR** THE HYGIENIC LOTION

For Gonorrhœa, Gleet, Leucorrhœa, Spermatorrhœa, Piles and all Unhealthy Discharges.

NO PAIN. NO STAIN.
NO STRICTURE. FREE SYRINGE.

"A Sure Preventive of Disease."

At Druggists, or sent anywhere for $1.00.

MALYDOR MFG. CO., Lancaster, O., U.S.A.

Every Woman

is interested and should know about the wonderful

MARVEL Whirling Spray

The new Vaginal Syringe. Injection and Suction. Best—Safest—Most Convenient. It Cleanses Instantly.

Ask your druggist for it. If he cannot supply the MARVEL, accept no other, but send a stamp for illustrated book—sealed. It gives full particulars and directions invaluable to ladies. MARVEL CO., 44 E. 23d ST., NEW YORK.

FOR SALE BY MAX WIRTH, DRUGGIST.

A REAL SNAP!

Fifty feet on West First street, adjoining the fire hall. There is a large frame house on the lot renting for $45.00 per month, and large barn in rear, partially destroyed. For a few days can sell for only $8000

Less than lot alone is worth.

SOME SAMPLES OF HOMES

Eight room house on Dingwall street $2200
Furnace, bath, etc.; can sell on easy payment plan. (927)

Eight room house on East Third street $4700
Stone foundation, hot water heat, good plumbing, electric light, mantel and grate, hardwood finish downstairs. (3842)

Eight room house on Eleventh avenue east, below Third street $3750
Stone foundation, furnace, bath, etc. A good deal.

Seven room house on Jefferson street, near Fourteenth avenue $2400
Good plumbing, electric lights, part hardwood floors. (3971)

Money on hand for any good loan, at lowest rates.

A few good houses to rent.

STRYKER, MANLEY & BUCK

$6,000

Buys corner residence down town—fine hot water heating plant—nine rooms, hardwood floors. Easy terms. Come and talk it over.

Cooley & Underhill,

208 Exchange Bldg.

MANLEY-McLENNAN AGENCY

General Insurance and Surety Bonds

YOU WANT THE BEST WE FURNISH IT

TORREY BLDG. 1ST FLOOR

HAVE YOUR

Fire Insurance

WRITTEN BY

Mendenhall & Hoopes

208 First National Bank Bldg.

FOR SALE.

$750 Six room house, newly painted and papered, barn, everything in first class repair; lot 50 by 125 feet. Easy terms.

$950 A new two story, five room house, just completed Jan. 1, 1906. This is a fine bargain.

$1350 A good seven room house, in good repair on Fifth street, near Twentieth avenue west.

CHAS. P. CRAIG & CO.,

220 West Superior Street.

NOTICE TO CONTRACTORS.

Sealed bids will be received by the Board of Trustees, School District No. 22, Virginia, Minnesota, up to 3:00 p. m. April 11th, 1906, for the erection and completion of a Public School Building according to plans and specifications. Bids will be addressed to C. C. Butler, Clerk of School District No. 22, Virginia, Minnesota, and endorsed on the envelope, "Proposal for School Building."

Bids will not be taken at this time upon plumbing, heating or lighting.

Each bid must be accompanied by a Certified check of $500.00, made payable to the order of Joseph Roskilly, Director, as a guarantee that the successful bidder will enter into contract with Board of Trustees. Successful bidder will be required to furnish a Surety Company Bond, satisfactory to the Board of Trustees in full amount of his contract. Plans and specifications can be seen on file with C. C. Butler, Clerk of School District No. 22, Virginia, Minn., at R. E. Bailie's store, Virginia, Minn.; at the Builders' Exchange, Duluth, Minn.; at the Builders' Exchange, St. Paul, Minn., at the Builders' Exchange, Minneapolis, Minn., or at the office of the Architects, W. R. Parsons & Son Co., Des Moines, Iowa.

Special arrangements can be made with the architects for exclusive use of a set of the plans until date of letting, if desired. Time of completion of the work is the 15th day of August, 1906.

Board of Trustees reserves the right to reject any and all bids.

By Order of Board of Trustees.

CHAS. C. BUTLER,

Clerk.

Dated at Virginia, Minnesota, this 15th day of March, A. D. 1906.

Duluth Evening Herald, March-24-27-31-April-4-7-1906.

SALE OF BANKRUPT PROPERTY—

On Monday the 9th day of April, 1906, at 10 o'clock a. m. at room No. 507 in the Manhattan Building, Duluth, Minnesota, I will sell at public sale the assets of the bankrupt estate of the Merchants Bank of Duluth, consisting of lands, city lots, notes and stocks.

A list of the property to be sold can be seen at the office of H. H. Phelps, Attorney at Law, 403 Palladio Building, Duluth.

Explanations of the state and condition of titles will be made at the sale.

All sales will be made subject to approval of the Referee in Bankruptcy.

A deposit of ten per cent of the amount bid will be required of each bidder to whom property is sold, as an evidence of good faith.

Dated at Duluth, Minnesota, March 27th, 1906.

L. A. BARNES,

Trustee in Bankruptcy.

H. H. PHELPS,

Attorney for Trustee.

Duluth Evening Herald—Mar-28-31-April-4-1906.

WOMEN FEMALE BEANS great monthly regulator; strongest, best, safest; contain Ergot, Tansy, Pennyroyal; not a single failure; longest, most obstinate cases relieved in a few days; $2.00 at B. F. BOYCE, Druggist, 335 Superior St. Duluth, Minn

ADDITIONAL WANTS.

LOST AND FOUND.

LOST—PAIR RIMLESS EYEGLASSES in leather case, between Twelfth avenue east and First street and courthouse. Please return to clerk of court's office.

LOST—SUNDAY, EITHER ON SUPERIOR street or at Bijou theater, gold watch fob. Return to Herald for reward.

LOST—BY WORKING BOY, SMALL pocketbook, containing $10.31 and other articles, between boulevard and First avenue west and Fourth street. Finder please return to 105 West Fourth street for reward.

STRAYED OR STOLEN FROM 31 EAST Superior street, March 24, one small Italian greyhound dog, name, Keno; collar and tag, No. 297. Reward for return, or any reliable information. Mrs. Adams, room 414.

WANTED—TO BUY.

WANTED — CHEAP, PONY, SINGLE driver. 22 East Fourth street.

WANTED TO BUY — A GOOD, CENtrally located 7-room house, with city water. G —, Herald.

STANDING TIMBER IN MINNESOTA. Address Y 9, Herald.

MAGIC PIANO POLISH.

BEST POLISH ON MARKET. PREpared by C. O. Kristensen. Used by principal piano houses in city. 326 East Superior street. 'Phone 1202-L.

PRIVATE HOSPITAL.

MRS. HANSON. GRADUATE MIDwife; female complaints. 413 Seventh avenue east. Old 'phone, 1594; Zenith 1225.

FOR SALE—HOUSES.

FOR SALE -- FOUR-ROOM HOUSE AT Glen Avon. Apply to M. Ettinger, 226 West Superior street.

NOTICE TO YOU WHO PAY RENT—Call on us, we will show you how to own your own home by paying for it with the money you are paying for rent. Let us show you the homes we have sold on this plan. S. S. Williamson, 614 Torrey building. New, 125. Old, 1351.

LAKESIDE—FINE TEN-ROOM HOUSE barn, garden; bargain in price; easy terms. Joerns, First National Bank building.

FOR SALE—7-ROOM HOUSE ON EAST Fifth street. Inquire 501 East Fourth.

MEDICAL.

FOR WOMEN ONLY—DR. RAYMOND'S Pills, Women's Monthly Regulator, has brought happiness to thousands of anxious women; no pain, no danger. We have never known of a single failure. Price $2 by mail. Raymond's Monthly Regulator in liquid, $3. Dr. R. G. Raymond Remedy company, room 27, 84 Adams street, Chicago, Ill.

CHEMIST AND ASSAYER.

C. F. JOYCE, 631 MANHATTAN BLDG. Old 'phone, 1614.

COD LIVER OIL.

1905 IMPORT COD LIVER OIL. Alfred Swedberg, 2015 West Superior street.

UPHOLSTERING and REPAIRING

ED OTT, No. 6 W. First St. Both 'phones.

RENTS ARE RAISED!

CONTRACT FOR A HOME with us at Lakeside and have something to show for your money. We are making contracts for new buildings every day. Be wise—Get one.

LAKESIDE LAND CO.

303 LONSDALE BUILDING.

LITTLE & NOLTE INSURANCE REAL ESTATE LOANS UNDER AM. EX. BANK ESTABLISHED 1883

A Fine Home

Only $4000—Easy Terms.

A handsome eight room house in fine location, one block from street cars and three and a half from school; 125 feet front; has hardwood floors throughout, hot water heat modern plumbing, including porcelain bath; two open fire places—everything first class. Exclusive sale. 72-11

IN INTEREST OF MISSIONS

Conference of Congregational Church Workers Opens in Duluth.

At 10:30 o'clock this morning the first of the meetings at the Pilgrim Congregational church in the interest of missions was held in the auditorium and a session of helpful prayer and conference in relation to the work of the American board was participated in by a small group of men of this denomination interested in missions. Rev. A. H. Hitchcock of Chicago presided at the meeting and ten out of town speakers and local pastors were present.

At this afternoon's meeting the speakers were Rev. Irving M. Channon of

DR. ARTHUR H. SMITH of China.

Micronesia, Rev. Francis M. Price of China and Guam and Rev. Arthur H. Smith, D. D., of China, and presiding at the meeting was Rev. Henry O. Hannum of Superior.

This evening's session is especially for men and will be held in connection with a supper served in the church parlors. Rev. Alexander Milne will preside at the program of informal toasts and the address of the evening will be given by Rev. Arthur H. Smith, D. D., and a short talk by Rev. John K. Browne of Harpot, Turkey. Closing remarks will be made by Secretary A. N. Hitchcock of Chicago.

Don't use harsh physics. The reaction weakens the bowels, leads to chronic constipation. Get Doan's Regulets. They operate easily, tone the stomach, cure constipation.

INJUNCTION

Secured by Pere Marquette Against Bondholders Will Stand.

Grand Rapids, Mich., April 4.—The injunction restraining W. A. Bradford and Kleybolte & Co. from prosecuting their suit against the Pere Marquette for defaulted interest on bonds, will stand. Judge Lurton's decision on this point was filed in the United States circuit court here today. Judge Lurton holds that the chancery issue raised by the Pere Marquette must be decided before Bradford and Kleebolte & Co. can proceed to force the payment of interest on the bonds.

The original suit was started by Bradford and Kleybolte & Co. and collect interest of about $70,000 on a bond issue. The Pere Marquette countered with a suit in which it was charged that the bonds were illegally issued and secured a preliminary injunction restraining the holder of the bonds from forcing their suit. It is this preliminary injunction which will stand until after the issue raised by the Pere Marquette can be decided.

GUILTY OF PERJURY.

Man Who Revealed Alleged Parkhurst Plot is Sentenced.

New York, April 4.—Larry Rogers, who recently told the district attorney a false story about a plot to assassinate Rev. Charles H. Parkhurst, the clergyman and reform leader, was today sentenced to seven years and six months' imprisonment in Sing Sing. After he had involved several members of the police under a cloud of suspicion by revealing their alleged plans to have Mr. Parkhurst clubbed at the first opportunity. Rogers retracted his statements and pleaded guilty to a charge of perjury.

FINED FOR ASSAULT.

Frank Johnson Struck Stranger on Lake Avenue Viaduct Without Provocation.

Accused of having committed an unprovoked assault on John Hagen, Frank Johnson was arraigned in the municipal court this morning.

According to the story of Hagen, he was walking across the Lake avenue viaduct yesterday afternoon, when Johnson without provocation struck him a heavy blow on the side of the head, knocking him down.

Johnson stated that he was drunk at the time and did not know what he was doing. He was fined $25 and costs by Judge Windom, with the alternative of spending thirty days in jail.

EXPLAINED IT.

Boston Herald: The wit of the gifted poet and humorist, Joe Cone, will be recognized in the following:

One evening, while entertaining a little party of friends at his home in Cambridge, one of the number bewailed the popularity attained by certain of the so-called popular songs, on the ground that they fairly bristled with grammatical errors, and showed a ruthless disregard of all rules governing poetical composition.

All present agreed with the speaker, with the exception of Mr. Cone, who, with apparent seriousness, defended the composers, and claimed that popular songs rarely contained mistakes of any kind; in fact, many of them were little short of classical.

A number of glaring examples of faulty composition and inconsistencies as to facts were easily explained by the versatile "Joe." Repeated assaults failed to dislodge him from the position he had assumed, and the attack was finally abandoned with the following:

"Well, now," said one of the party, "how do you account for this. I have heard a song which runs:

"'And my mother dear is laid
'Neath the elm tree's quiet shade,
Where the golden summer sun shines
bright and warm.'

"Now how in the world can his mother dear be laid 'neath the elm tree's quiet shade,' and at the same time be where the golden summer sun shines bright and warm?'"

This seemed a poser, but after a moment's reflection came the reply: "Why, that is simple enough; after that first line the tree is supposed to have been cut down."

ODD WILLS UPHELD.

Kansas City Journal: John Stewart McCaig, a Scotch banker, left practically all his estate, consisting of $15,000 a year and movables worth $50,000, for the erection of statues of himself and his relatives and the building of artistic towers on prominent parts of his land. His sister contested his will, but the Edinburgh court of sessions has upheld it. Belgian courts have upheld the will which a man named Devie, who hanged himself in Ardenne, scratched on a piece of rusty iron with a nail. He left $60 for the fire brigade at Aden "to have such a carousal as was never seen before."

LADIES Who Have Used Them Recommend as the BEST **DR. KING'S** Star Crown Brand **PENNYROYAL PILLS.**

Immediate relief, no danger, no pain. Used for years by leading specialists. Hundreds of testimonials. A trial will convince you of their intrinsic value in cases of suppression. Forwarded in securely sealed plain package upon receipt of $1.00. King Medicine Co., P. O. Box 237, Duluth, Minn.

WEST DULUTH

FUTURE IS GLOWING

Improvements of Plants and Lots Make Good Feeling Prevalent.

Ground Broken for Brass Works and New School House.

The business men are feeling pretty good over the news about the Duluth Brass works building a new and larger plant, and in addition to that the announcement of still further improvement by other concerns is momentarily expected. One other concern has just about closed a deal for about half a block of ground, and will extend its plant thereon, building a large addition. These extensions of plants, it is considered among business men, speaks better for this end of the city even than new plants coming in, for it means that the experimental stage has been passed, and the work has proved successful, which is a good advertisement. Ground was broken for the new building this morning.

The coal tower and coal dock extension at the Zenith furnace dock property is just about finished. The coal hoisting tower was blown down in the heavy storm of last November, and since that time a new one has been in course of construction. It will be more up to date than the old one, and will have all modern appliances for the unloading of coal from boats. Besides that, thirty pockets have been added to the dock, and this work is just about completed.

Charles Korth's new brick hotel, at the corner of Fifty-first and Gosnold, is well under way and will be completed before long. This hotel, when finished, will have accommodations for about sixty guests.

Daniel Whalen is building a fine new home on Fifty-fourth avenue west, between Gosnold and Nicollet streets. Many other houses are building also.

Ground was broken this morning for the new school building which will be put up at the corner of Central avenue and Wisdom street.

CURLERS' ELECTION.

New Officers Chosen and Banquet Committee Appointed.

The Western Curling association met last evening at the Commercial club rooms and elected officers for the ensuing year. These officers will have charge of the business of the club from now on, and will also be busied later on in getting things ready for next winter's curling. A committee, consisting of A. G. Macaulay, Emil Zauft and Mr. Moore, was appointed to arrange for the annual banquet, which will take place soon. The following officers were elected:

Henry Hancock, president; Kenneth McDonald, first vice president; Dr. C. R. Keyes, second vice president; S. W. Hanchett, secretary; M. Meldahl, treasurer; Rev. Arthur Hoag, chaplain. These officers will also form the board of directors. The next meeting will be on the second Tuesday in October.

Have Gas Office Here.

The Zenith Furnace company has established a West Duluth branch gas office, and has taken the store formerly occupied by William Chesney's feed store, at 412 Central avenue, for that purpose. W. E. Cowden will have charge of this office. Mr. Cowden recently moved his family from Duluth to West Duluth, and is now residing at 610 North Fifty-sixth avenue west.

Revival Services Begin.

The first meeting of the second series of union revival services of the Scandinavian churches was held last night at Kauppi hall and Rev. C. A. Aldeen of the Third Swedish Baptist church made a strong address to a large and enthusiastic audience.

The meetings of the first series proved a great success and the first of the second assures an even greater success.

This evening the meeting will be held at the Mission church, Fifty-ninth avenue west and Green street, at 7:45 o'clock. Rev. G. Nygren will speak.

Tomorrow evening Rev. F. O. Kling will address the revival services at the Third Swedish Baptist church, Fifty-ninth avenue west and Ramsey street.

West Duluth Briefs.

The annual meeting of the Westminster Presbyterian church will be held tomorrow evening at 8 o'clock at the church parlors. At this time reports of different departments of the church work will be heard and the election of officers will take place, and other important business transacted.

The ladies of the Westminster Presbyterian church are holding an advertising fair and poster show in the Palmer block, Fifty-sixth and Grand.

Mrs. J. C. Hunter and son, Norman, of Forty-ninth avenue west left this morning for Royalton, to visit Mrs. Hunter's parents.

A petition is being circulated to secure water and gas service on Fifty-third avenue west, between Gosnold and Wadena streets, a distance of two blocks.

The banquet committee of the West Duluth Commercial club met last night and prepared its report, to be presented at the regular meeting of the club next Friday night. The report will show that the recent banquet was a record breaker, in point of tickets sold and finances.

George Leader and son have returned from Kingston, Ont., after an absence of five years. They will locate here. Mr. Leader is a painter by trade.

A. J. Lindgren, Archie Boyd and George Leader started for Thomson this morning, but did not get there, owing to the local being delayed, so they returned, hoofing the way back from Spirit Lake.

Elegant school shoes for boys and girls, $1.49, at the Northwestern, 228 Central avenue.

W. E. Anderson, aged 60 years, who lived alone at 315 Forty-ninth avenue west, came nearly being burned to death yesterday morning by a fire which started in his place. He was rescued by an unknown man.

State Veterinarian J. S. Ward has again examined John Winness' horses at forty-six-mile post on the Duluth & Iron Range and pronounces them free from glanders. It will be remembered that these animals were from the glandered stock which a Minneapolis man was attempting to dispose of here in the early part of the winter.

Mrs. Owen McDonald of 521 West Sixth street is entertaining Mrs. Gordon Allen of Chicago, who will visit there for a few days.

The West Duluth W. C. T. U. will meet tomorrow afternoon with Mrs. H. Bevier of 3909 Oneota street. The subject for discussion will be "Three Parts That Books Are Playing," and Mrs. Ruth Merritt will lead. The roll call subject will be "Names of New Books."

Leave orders for paper hangers at Nygren's.

For sale—confectionery store, 5413 Ramsey street, West Duluth. A bargain if taken at once.

WATCH REPAIRING—HURST, 301 CENtral avenue.

HENDRICKS DRY GOODS CO.

New Silk Waist in black and white, worth $3.50—special cash price—

$2.75

Handsome Silk Waists—in all new shades, worth $7; special cash price

$4.90

Batiste Waists in white and colors ranging in price from

$4.00 to $2.50

Ladies' Panama Dress Skirts, now on sale at—

$5.90

Mohair Skirts, worth $5—special sale price—

$3.90

Good values in flannel skirts, worth $4 to $5—at sale price—

$3.50

Ladies' Black Sateen Waists at—

98c

HARDWARE

For your new building can be found here at prices that will suit your pocketbook.

A handsome lock set complete; old copper finish, only 50c

A handsome pair of hinges—old copper finish, only.... 25c

Building paper per roll of 500 sq ft, only..... 65c

Nails, per keg base..... $2.75

Paint, Heath & Milligan—every gallon guaranteed—per gallon..... $1.75

F. H. WADE,

HARDWARE. STOVES AND SPORTING GOODS.

Easter Suits for Boys

CONFIRMATION SUITS

SCHOOL SUITS

All the New Novelties and Staples

$2.45 to $10.00

Floan, Leveroos & Co.

For Rent--Rooms--Houses--

The most representative lists are in The Herald
If you desire a change of residence, watch 'em

One Cent a Word Each Insertion—No Advertisement for Less Than 15c.

REAL ESTATE, FIRE INSURANCE AND RENTAL AGENCIES.

John A. Stephenson, Wolvin building.
Chas. P. Craig & Co., 220 W. Sup. St.
L. A. Larson & Co., 102 Providence. 'Phones 253.

FOR SALE—HORSES.

FOR SALE—ONE GOOD DELIVERY horse and rig. 2231 West Piedmont avenue.

FOR SALE—A DRIVING HORSE; LADY can drive it; also buggy and harness; price $75.00. This is a bargain. Call 908 North Fifty-sixth avenue west, Duluth; Zenith 'phone 3001.

FOR SALE—$85 BUYS 950 POUND COMbination horse; safe for ladies, children; a beauty. Johnson-Hammel's, Third avenue East and First street.

FOR SALE—1,200-LB. HORSE, WITH harness. Call 126 East Second street.

FOR SALE — TEAM AND HARNESS and single horse, cheap. 422 North Sixty-first avenue, West Duluth.

JUST RECEIVED, TWO CARLOADS of draft, driving and delivery horses, ponies and mules. L. Hammel Co.

FOR SALE—GOOD RELIABLE DRIVING horse, guaranteed to be sound. Apply 18 First avenue west.

FOR SALE—REAL ESTATE.

FOR SALE—A FEW LOTS AT BEAUtiful Solon Springs. Now is the time to buy and build your summer cottage. N. Lucius, Jr., Solon Springs, Wis.

FOR SALE — LEASE SEVEN-ROOM flat; centrally located; steam heat, gas, electric light. K 99, Herald.

FOR SALE — THREE LOTS, CORNER Polk street, Sixty-ninth avenue; improvements paid; very cheap; your own terms. Telephone Owner, 778-L, 505 East Second street.

BUSINESS CHANCES.

CASH FOR YOUR REAL ESTATE OR business, no matter where located. If you desire a quick sale, send us description and price. Northwestern Business Agency, 313X, Bank of Commerce building, Minneapolis, Minn.

ACCOUNT OF LEAVING CITY, MUST sell cheap, lease and furniture of boarding house, central location, doing big business; 40 steady boarders. Address P 95, Herald.

FOR SALE — WELL-ESTABLISHED, profitable, growing down-town retail grocery. Want part cash, balance easy terms. Strict investigation courted. G, 91 Herald.

I WANT AN UP-TO-DATE BUTCHER with a small capital; best location in the city for a shop. Call 1520-X, Zenith 'phone.

LIST YOUR PROPERTY FOR SALE OR rent. We have customers waiting. W. H. Reynolds & Co., 416 Burrows Bldg.

FOR SALE—INTEREST IN WELL-ESTABlished wholesale business in Duluth. For details apply O 54, Herald.

BOARD OFFERED.

BOARD AND LARGE NICELY FURnished room in good house; every convenience; steam heat; central; $23 per month. B 68, Herald.

LARGE FRONT ROOM WITH BOARD for one or two gentlemen in private family. 130 West Third street.

ROOM AND BOARD. 218 W. THIRD ST

FURNISHED ROOM—BOARD IF DEsired. 528 East Third street.

FURNISHED ROOM, WITH BOARD. 202 West Third street.

WANTED—TO RENT.

WANTED—HOUSE OR FLAT, 6 OR 8 rooms; modern; walking distance; no children. Address E. S. Kempton, Wolvin building.

ROOM, BY GENTLEMAN, CENTRAL location desired. Address K 3, Herald.

WANTED TO RENT—MAY 1, MODERN seven to nine room house, central, on or near electric car line; adult family; good care; prompt payment. Old 'phone 252-L. K 1, Herald.

WANTED TO RENT—EIGHT OR NINEroom unfurnished house in East end; three adults; no children. 'Phone Mrs. A. C. King or C. B. Woodruff.

FARM LANDS FOR SALE.

A NICE COUNTRY HOME, WITH 40 acres of land, heavily timbered, for sale at a bargain, $650; Pike lake. Inquire J. H. Austin, Canosia, Minn.

THIRTY-ACRE IMPROVED FARM, three miles from Lester Park pavilion; very desirable. William C. Sargent & Co.

PERSONAL.

DR. C. J. LARSON, SPECIALIST.

The new method in skyascopic examination; no pain, no drugs; absolute accuracy in fitting glasses. Blurring and failing eyesight restored. Special attention to sore eyes and ocular headaches. Artificial eyes fitted. At Hotel Spalding, April 7 and 8. Regular visits.

WANTED — ROOMMATE BY YOUNG man. Private family, good room and board reasonable. Central location. Call new phone or address K 4, Herald.

BABY BOY FOR ADOPTION. CALL 413 Seventh avenue east.

TENTS AND AWNINGS.

POIRIER & CO., 106 East Superior street.

STOVE REPAIRS.

DULUTH STOVE REPAIR WORKS, 217 East Superior street. Both phones.

Furniture Bought and Exchanged.

IT WILL PAY YOU TO SEE US BEfore selling your furniture. Popkin Bros., 17 First avenue west. Zenith 'phone 1284-X.

PICTURE FRAMING.

DECKER'S, 16 SECOND AVENUE W.

FURS STORED.

For summer and insured against loss by fire and moths, at very reasonable price. C. J. Wickstrom, 117 W. Superior St.

CLOTHES PRESSED & CLEANED

POP IN AND SEE THE ORIGINAL Joe Popkin, the tailor. 17 First avenue west. Zenith 'phone, 1218-X.

One Cent a Word Each Insertion—No Advertisement for Less Than 15c.

SHOPPING BY TELEPHONE.

	Old Phone.	New Phone.
MEAT MARKETS—		
B. J. Toben	22	22
Mork Bros	677-M	189
LAUNDRIES—		
Yale Laundry	479	479
Lutes' Laundry	447	447
DRUGGISTS—		
Boyce	163	163
COAL AND FUEL—		
Ohio Fuel Co.	76	76
Finch Fuel Co.	1291	1291
FLORISTS—		
Seekins & Le Borious	1356	1626
BAKERIES—		
The Bon Ton	1729-L	1164
ELECTRIC CONTRACTING—		
Mutual Electrk Co.	496	496
RUBBER STAMP WORKS—		
Con. Stamp & Print. Co.	702-K	755
PLUMBING AND HEATING—		
McGurrin Plumbing & Heating Co.	815	983

McDOUGALL & PASTORET, 121 SECond avenue west. Old 'phone 1750.

STOVE REPAIR WORKS—
C. F. Wiggerts & Son....1154-K 554

FOR RENT—ROOMS.

FOR RENT — BEGINNING APRIL 1, we will have a few vacant rooms in the Gidding's building, suitable for dressmaking or office. W. M. Prindle & Co.

FOR RENT—SUITE OF FRONT FURnished room.; also two single bedrooms, modern. 325 East First street.

FOR RENT—FURNISHED ROOM. 420 East First street, flat C.

FOR RENT — FOUR-ROOM MODERN brick flat. 111 Second avenue east.

LARGE, UNFURNISHED ROOM; steam-heated, gas, bath and 'phone. 110 First avenue west.

FURNISHED ROOMS FOR HOUSEkeeping. 220 West Fourth street.

FOR RENT — FURNISHED ROOMS, modern conveniences. Walking distance. 311 W. Fourth street. New 'phone 693.

FOR RENT—SUITE OF FRONT FURnished rooms, also two single bedrooms, modern. 325 East First street.

SUITE TWO LARGE SUNNY ROOMS; all conveniences; one furnished, one unfurnished; a snap. 629 West First street.

FURNISHED ROOM, THOROUGHLY modern; rent reasonable; gentlemen ferred. 525 West Third street.

FOR RENT — SIX ROOMS, DOWNstairs, 109 E. Fifth street. Enquire 504 Second avenue E., or new 'phone 829.

FOR RENT — LARGE FURNISHED rooms, suitable for light housekeeping. 120 First avenue west.

TWO AND FOUR ROOMS, GAS AND steam heat, Minnesota building. Apply A. H. W. Eckstein, 103 Board of Trade.

FURNISHED FRONT ROOM. CALL noon or evening. 18 Third avenue west.

SUITE ROOMS OVER GOLDEN RULE store, suitable for dressmaking parlors, 17 and 19 East Superior street. Prindle & Co.

FOR RENT — THREE FURNISHED rooms for light housekeeping, or double front rooms. 327 Eighth avenue west.

FOR RENT — MODERN FURNISHED room; rent reasonable. 458 Mesaba avenue.

FOR RENT—HOUSES.

FOR RENT — FOUR-ROOM COTTAGE on Park Point. K 9, Herald.

FOR RENT — NINE-ROOM MODERN house; centrally located; possession June 1st or 15th. Address P 39, Herald.

FOR RENT — FURNISHED, EIGHTroom house, complete, with large yard, for the summer. Call 616 East Fourth street.

FOR RENT—ELEVEN-ROOM HOUSE, 330 St. Croix avenue; house is in first-class condition.

A THREE-ROOM COTTAGE ON PARK Point for the season. X 85, Herald.

FOR RENT — SIX-ROOM HOUSE, bath, etc., $20 a month. Apply 501 East Fifth street.

FOR RENT—TEN-ROOM HOUSE, FOUR blocks south of canal. Apply E. R. Jefferson, 121 Second avenue west.

FIVE-ROOM COTTAGE, FURNISHED; will lease until Nov. 1 to man and wife; no small children. Call 430 Manhattan building.

FOR RENT — NINE-ROOM HOUSE in Park terrace, cheap. Apply Myers Bros., 205 Lyceum building.

FOR RENT—FLATS.

FOR RENT—THREE-ROOM BASEment flat, $5 to small family, including water, if taken soon. 205 Eleventh avenue west

FOR RENT—MODERN STEAM HEATed seven-room flat. Centrally located. S. 6 Herald.

SEVEN-ROOM FLAT, MODERN; EAST end. R. W. Bowden, 410 Palladio building.

FOR RENT — FIVE-ROOM FLAT, all hardwood floors, fine bath, electric and gas, $22, including water, heart of city. T. W. Wahl & Co., 201 Exchange building.

FOR RENT — FIVE-ROOM MODERN flat. Apply A. H. W. Eckstein, 103 Board of Trade.

FIVE-ROOM FLAT, 1911 WEST SECond street. Apply No. 9 Twentieth avenue west. Carl G. Hagberg, tailor shop.

THREE UNFURNISHED ROOMS, UPstairs, for housekeeping, suitable for family of two; water and toilet; $10 per month. 804 East Third street.

FOUR-ROOM FLAT, UPSTAIRS. 202 West Fourth street.

FOR RENT—FIVE-ROOM FLAT, ALL modern conveniences. East end. Apply A. H. W. Eckstein 103 Board of Trade.

FOR RENT—SIX-ROOM FLAT. CALL 2116 Piedmont avenue.

A cozy corner for what the Gopher Shoe Works saves you on shoe repairing.

FOR RENT—STORES.

FOR RENT — NEW STORE ROOM, 112 West First street, 140 feet deep, fine dry basement; paved alley in rear; up-to-date. Possession at once. J. W. Rowley, 24 West Third street. Zenith 1314.

FOR RENT—STORE, CORNER TWENty-ninth avenue west and Third street. A fine location for a drug store. John E. Mattson.

FOR RENT — A STORE TO A jeweler. Apply White Swan Drug store.

STORE FOR RENT FROM MAY 1. 218 West Fourth street

One Cent a Word Each Insertion—No Advertisement for Less Than 15c.

FOR SALE—MISCELLANEOUS.

INCUBATORS, BROODERS, chick food, hatching eggs and poultrymen's supplies, in large or small quantities. J. W. Nelson, No. 5 East Superior street.

FOR SALE—CORRECT MAPS OF CUYuna Iron range, Morrison, 416 Torrey building.

SHOES WELL BOUGHT ARE HALFsoled at the Gopher Shoe works.

WILL SELL FINE UPRIGHT PIANO for $125 cash. 319 East Superior street.

WANTED.
Everybody to know that we can sell you anything you want in the line of house furnishings for very near one-half of what you'll pay for the same goods at the other stores. Come in and we'll tell you why. M. SHAPIRA, 12 First anvenue west. Easy payments.

CHICKERING PIANOS.
FISCHER PIANOS.
HOWARD, FARWELL & CO.,
17 West Superior Street.
W. J. Allen, Local Manager.
EXPERT PIANO TUNING.

FOR SALE—CHEAP, THREE MOTORS, used three months; one five-H. P. G. E. motor, type C. E., speed 1,650, 110 volts; one G. E. motor, one-H. P., type C. A., speed 1,100, 110 volts; one 1½-H. P. Watson motor, speed 900, 110 volts. Can be seen at St. Mary's hospital. Inquire for engineer.

"SHAKESPEARE" STOCK BOUGHT and sold. Morrison, 416 Torrey Bldg.

FOR SALE — EGGS — WHITE PLYmouth Rocks, $1.50 for fifteen. 106 Providence building. Wm. C. Sargent.

FOR SALE — MEDIUM-SIZED SAFE, kitchen table, lamps, Centuries, Scribner's, Harper's magazines and books, trunk, etc. 912 East Sixth street.

FOR SALE—QUARTER-SAWED OAK sideboard; baby carriage; and various other articles. Call at 220 North Fourteenth avenue east.

FIRST-CLASS MANDOLIN WITH leather case at a bargain. 629 West First street.

FURNITURE OF NO. 20 WEST THIRD street for sale.

FOR SALE — TROEMNER SCALE, AS good as new, cheap. Room 28 Winthrop block, Fourth avenue west and First street.

FOR SALE — ONE HALLET & DAVIS piano, most beautiful tone; first-class condition, $75; part time. Big snap. Room 210, 221 West Superior street.

HOUSEHOLD GOODS FOR SALE AT No. 2 Chester Terrace.

A GOOD PAYING GROCERY BUSINESS for sale in West end. Call 1651-Y, new 'phone.

FOR SALE — ONE SET OF LUMBER camps containing about 13,000 feet and eight head of heavy horses with harness at Wilpen on the Duluth, Missabe & Northern railway company's tracks, four miles east of Hibbing. Inquire at Camp. A. J. Macdonald.

FOR SALE—CHEAP, COTTAGE AND ten boats. D, 221 West Fourth street, Duluth, Minn.

FOR SALE—A GOOD SPRING JACKET, cheap. Call morning at 2132 Jefferson street.

SQUARE PIANO FOR SALE, CHEAP. Call 518 Lake avenue north. Upstairs.

EGGS FOR HATCHING, FROM STANDard-bred barred Plymouth Rocks that lay 200 eggs per year. H. Gould, 327 Ninth avenue west.

FOR SALE—DRESSERS, COMMODES, tables, rockers, chairs, sewing machines, toilet sets, gasoline stoves, pictures. 365 East Second street.

FOR SALE—CONFECTIONERY STORE, 5413 Ramsey street.

FOR SALE — BARRED PLYMOUTH Rock eggs for setting. Address Riverside Poultry Co., 1191½ West Fourth street.

FOR SALE—COOK STOVE, HEATER, camp furniture, tents, on Park Point. Must be sold at once. Apply H. Christensen, 514-516 West First street.

FOR SALE—FRENCH POODLE PUPS. No. 17 Seventh avenue west.

FOR SALE—LEASE OF FOURTEEN-room rooming house, and furniture of seven rooms; must be cash. Parties leaving city. M. 85, Herald.

FOR SALE—SMALL-SIZE DRESS COAT and vest, in first-class condition; a bargain. Address N. T. C., Herald.

MORRISON'S TAILORING.

YOU CAN HAVE A GOOD SUBSTANtial, stylish suit made at Morrison's for less than you can get the same quality for anywhere. Come and see. D. M. Morison, 8 Lake avenue south.

CLEANING AND REPAIRING.

REPAIRING NEATLY DONE; BEST OF workmanship. Suits pressed, 50c; pants, 15c. 118 First avenue west. Old 'phone 1430-L.

One Cent a Word Each Insertion—No Advertisement for Less Than 15c.

Additional Wants on Page 15.

LOAN OFFICES.

WE LOAN MONEY ON WATCHES, diamonds and all articles of value. Established the longest. The most reliable, up-to-date place in the city. All business strictly confidential. Fire and burglar proof safes. Crescent Brokers, 413½ West Superior street.

MONEY TO LOAN.

MONEY LOANED ON FURNIture, pianos, cattle, horses, wagons and all kinds of personal property; also to salaried people on their own notes. Easy payments.
WESTERN LOAN COMPANY,
521 Manhattan Building.
New 'phone, 925. Old 'phone, 759-R.

DON'T YOU KNOW
that we have
MONEY TO LOAN
ON SALARY OR FURNITURE,
at lowest rates and easiest terms in the city?
Call and we will "show you."
DULUTH FINANCE CO.,
301 Palladio Bldg.

MONEY TO LOAN, ANY AMOUNT, no delay. Wm. C. Sargent & Co., Providence building.

MONEY TO LOAN, ANY AMOUNT. Cooley & Underhill, 207 Exchange building.

MONEY TO LOAN ON DIAMONDS, watches, furs, rifles, etc., and all goods of value, from $1.00 to $1,000. Keystone Loan & Mercantile company, 16 West Superior street.

MONEY SUPPLIED TO SALARIED people and others upon their own notes, without security, easy payments. Offices in 53 cities. Tolman, 609 Palladio building.

FOR SALE—COWS.

FOR SALE—FIRST-CLASS COW, COMing in about April 15. Apply at 306 St. Croix avenue.

S. M. KANER ARRIVES WITH A carload of fresh milch cows Thursday, April 5. Some Jerseys among them. 1219 East Seventh street. Zenith 'phone 1387.

E. CARLSON WILL ARRIVE WITH A carload of fresh milch cows Saturday, March 31. Twelfth street and Twenty-second avenue west. Zenith phone 1654-D.

NOTICES.

CONSTRUCTION OF STEEL TUG—U. S. Engineer Office, Duluth, Minn., April 2, 1906.—Sealed proposals for building a steel tug complete will be received here until noon May 2, 1906, and then publicly opened. Information on application. Chas. J. Potter, major, Engineers.

WHILE-YOU-WAIT SHOP.

GET YOUR SHOE REPAIRED, HANDsewed soles, 75c; nailed soles, 50c. All kinds rubber heels, 40c. Ladies' and boys' soles, 40c. All hand work, no machinery; best oak tanned leather. 202 East Superior street.

MARINE RULES.

RULES OF THE ROAD AT SEA BY Day and By Night. A valuable marine card. Free to launch owners. Address, Duluth Gas Engine works, Minnesota Point, Duluth.

PRACTICAL UPHOLSTERING.

C. F. FORSELL—GOOD WORK GUARanteed. 338 E. Sup. street. Zenith, 949.

PIANO LESSONS.

PIANO LESSONS BY COMPETENT teacher, 35c a lesson. V 35, Herald.

DYE WORKS.

ZENITH CITY DYE WORKS. LARgest and most reliable dye works in Duluth. First-class work guaranteed. Work called for and delivered. Both 'phones. 6 East Superior street.

WE Sponge and Press by the month. Duluth Dye Works, 320 East Superior street.

MILLINERY.

Miss Fitzpatrick, 504 E. 4th. Old 'phone.

M. A. COX, 330 EAST FOURTH STREET.

MUSICAL INSTRUMENTS.

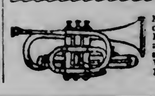

MUSIC and musical merchandise of every description. Edison phonographs, band and orchestra instruments, pianos and organs. INGVALD WESTGAARD, 7 and 9 First Avenue West.

One Cent a Word Each Insertion—No Advertisement for Less Than 15c.

HELP WANTED—MALE.

WANTED—MEN TO LEARN THE BARber trade; short time required; illustrated catalogue free. Moler Barber college, Minneapolis, Minn.

WANTED—NIGHT CLERK, CENTRAL hotel, Virginia, Minn.

WANTED—A FIRST-CLASS PLUMBER with $400 cash to take a half interest in a well-established business in one of the best towns on the range. George H. Williams, Hibbing, Minn.

WANTED—TWO FIRST-CLASS SHOEmakers at once. Gopher Shoe works, No. 19 First avenue west.

TAILORS WANTED FOR PRESSING. Mueller's, 202 West First street.

WANTED—YOUNG MAN WITH SOME experience in men's furnishings and shoes; one living in West Duluth preferred. 223 Central avenue, West Duluth.

WANTED AT ONCE — GOOD COAT, pants and vest maker. Nelson & Jackson, 109 Lake avenue south.

WANTED — SECOND COOK AT ST. James hotel.

WANTED — COATMAKER. HIRSCH, Manhattan building.

WANTED — IMMEDIATELY, FIRST-class coatmakers; permanent position to competent men. George H. Brenton.

WANTED—FOR THE U. S. MARINE corps, men between ages 21 and 35. An opportunity to see the world. For full information apply in person or by letter to U. S. Marine corps recruiting office, 5 South Fifth avenue west, Duluth, Minnesota.

WANTED—GOOD BOY ABOUT 15 OR 16 years of age. White Swan Drug store.

50 men daily to get shoes resold—while you wait. The Gopher Shoe works.

WANTED — A MARRIED MAN WITH no children for general work and conchman; age 25 to 40; must have first-class references; wife willing to assist at washing and ironing; good salary, free house, water and light; steady employment to right party. Apply John Panton, Panton & White Co.

WANTED—FOR U. S. ARMY, ABLEbodied unmarried men, between the ages of 21 and 35; citizens of United States, of good character and temperate habits, who can speak, read and write English. For information apply to recruiting officer, Torrey building, Duluth, Minn.

WANTED—I. C. S. STUDENT TO TAKE charge of a foundry in Nebraska. Call at 210 Alworth bldg. Duluth International Correspondence schools. Old 'phone 1710.

WANTED — PORTER, AT TREMONT hotel.

YOUNG MEN TO LEARN WATCHmaking; earn while you learn; write for our free book, "How to Be a Watchmaker." Stone's Watchmaking school, Globe building, St. Paul.

WANTED — ELEVATOR BOY. HOTEL McKay.

WANTED—A FEW LOCAL AGENTS, both ladies and gentlemen, to sell our policies. The Surety Fund Life company, Fred W. Wieland, general agent, 211 Alworth building.

WANTED—1,000 RAILROAD LABORERS and station men for Washington and Idaho; good wages; two years' work; free fare from Duluth; ship daily. Write or apply to the Duluth Employment company, 507 West Michigan St.

SITUATIONS WANTED—MALE.

YOUNG MAN WANTS POSITION AS stenographer or bookkeeper; can furnish best of references. Address K 98, Herald.

BOY WOULD LIKE POSITION GETting advertisements, etc. Apply K 97, Herald.

BOOKKEEPER WISHES POSITION IN wholesale house or as timekeeper; able to use typewriter. K 8, Herald.

EXPERIENCED SAWMILL ENGINeer, competent to erect, wants position. 2856 East Third street. Zenith 'phone 1626-A.

STENOGRAPHER.

GRACE BARNETT. FIRST NAT. BLDG.

PRIVATE HOSPITAL.

MRS. A. FERGUSON, GRADUATE midwife, 617 Fifth Ave. E. Old 'phone 434-L.

SATIN TOILET SPECIALTIES.

Beauty bringers are Satin skin cream and Satin skin complexion powder. Only 25c.

PALMIST AND CLAIRVOYANT.

PROF. FRANCIS GIRARD—RELIABLE information on business, speculation, investment, love, marriage and divorce. Tells when and whom you will marry. By mail send lock of hair, date of birth, six questions and $1. 10 East Superior street, next to Bijou theater.

CIVIL ENGINEER.

DULUTH ENGINEERING CO.—W. H. Patton, Mgr., 613 Palladio Bldg. Specifications prepared and construction superintended for waterworks, sewers, etc.

One Cent a Word Each Insertion—No Advertisement for Less Than 15c.

HELP WANTED—FEMALE.

WANTED—EVERY WOMAN TO TRY Dr. Le Gran's Female Regulator. Guaranteed. Kugler, Your Druggist, 108 West Superior street.

WANTED—DINING ROOM GIRL. 620 West Superior street.

WANTED — A GIRL FOR GENERAL housework. Apply 1902 East First St.

WANTED—CARPET SEWER AT ONCE. Apply Superintendent, Panton & White company.

WANTED—WAIST AND SKIRT MAKers; also salesladies; experienced only; good salary to good help. La Ferte, 24 West Superior street.

THE BEST PLACE TO GET YOUR shoe repairing while you wait is at The Gopher.

WANTED — PLAIN SEWING AND shirt waists. Mrs. Egan, flat 5, Pierson block.

WANTED — A GIRL FOR GENERAL housework. No washing. Apply 1020 Second street east.

WANTED—GIRL TO DO ORDINARY housework. Apply M. Hendricksen, Twenty-second street Park Point.

WANTED — MILLINERY APPRENtices at Brandt's Millinery, 114 West Fourth street.

WANTED — GIRL FOR GENERAL housework at 209 South Seventeenth avenue east.

WANTED — GOOD GIRL AT ONCE; best wages; no Sunday work. 1929 East Superior street.

WANTED — NURSE GIRL, AT 414 EAST Third street.

WANTED — EXPERIENCED SALESlady in cloak department. References required. Bee Hive Dept. store.

J. M. GIDDING & CO. WANT TWO OR three bright cash girls. Apply at once.

WANTED — COMPETENT GIRL FOR kitchen work; good wages. 18 West Second street.

WANTED—A GOOD GIRL FOR GENeral housework. 322 West Third street.

WANTED — GIRL FOR GENERAL housework. Mrs. M. J. Filiatrault, West Duluth.

WANTED — KITCHEN GIRL. HOTEL McKay.

WANTED — DINING ROOM GIRL. NO. 6 Lake avenue south.

WANTED—A MILLINER TO GO TO Hibbing. Aply at the Y. W. C. A.

WANTED—GIRLS FOR ALL KINDS OF work at Mrs. Somers' Employment office. 17 Second avenue east. Both 'phones.

GIRL WANTED FOR GENERAL housework. No. 2 Lafayette flats.

WANTED IMMEDIATELY — COMPEtent girl for general housework. Apply at 515 East Second street.

WANTED — GIRL FOR GENERAL housework. Good wages. 2305 West Third street.

WANTED — GIRL TO WORK IN boarding house. Call 525 West First street.

WANTED — A GIRL FOR GENERAL housework. German preferred. 232 Fourteenth avenue east.

WANTED—NORWEGIAN WOMAN TO cook in small boarding house. Address Box 486, Two Harbors, Minn.

WANTED—A WOMAN NIGHT COOK, at once; wages $25. Apply to J. S. Sutherland, Virginia, Minn.

WANTED—DISHWASHER, ALSO NEWcomer girl. 2532 West Superior street.

WANTED—A COMPETENT GIRL FOR general housework. 1132 East Third St.

WANTED—A NURSE GIRL. 206 WEST Second street.

WANTED—ONE DINING ROOM GIRL, one dishwasher. 210 Lake avenue south, Franseen.

WANTED—A GOOD NEAT APPRENtice girl; none other need apply. Call at Gidding's millinery department.

WANTED — GOOD GIRL FOR GENeral housework; highest wages. 2115 East Superior street.

WANTED — AT ONCE, AT MRS. CALlahan's Employment office, 15 Lake avenue north, cooks, dishwashers and waitresses, formerly Mrs. Park's office.

WANTED—A COMPETENT GIRL FOR general housework; three in family. 1009 East Second street.

WANTED — DISHWASHER AT ESmond hotel, Twentieth avenue west and Michigan street.

WANTED — EXPERIENCED GIRL for general housework in small family. Call 1430 East Third street.

SITUATIONS WANTED—FEMALE.

WASHING AND IRONING DONE BY the day. No. 1185-R, old 'phone.

FIRST-CLASS STENOGRAPHER DEsires situation. K 7 Herald.

WOMAN WANTS WASHING OR WORK by the day. 103 Exsidor street.

LADY STENOGRAPHER WANT POSItion. Good practical work desired. Will work for small salary. X 89, Herald.

EXPERIENCED HOUSEKEEPER would like position housekeeping for club of young men. Address A. M., Herald.

WANTED — SMALL CHILDREN TO care for. Call 20 West Seventh street.

WANTED—SEWING BY THE DAY BY experienced seamstress. Mrs. M. O. Howell, West Duluth postoffice.

WANTED — SHIRT WAISTS AND plain sewing at 6 East Fourth street, upstairs.

AGENTS WANTED.

LADY OR GENT OF SOME EXPERIence as agent or salesman; pleasant work; good pay. Apply W. M. Prindle & Co., Lonsdale building.

ARCHITECTS.

FRANK L. YOUNG & CO., 201 Pal. Bldg.

PAINLESS DENTISTRY.

DR. BURNETT. Top floor Burrows bldg.

OLD CLOTHES BOUGHT.

G. SHAPIRO, 721 W. SUP. ST., BUYS and sells old clothes. Zenith 1582-X.

FIRE INSURANCE.

WRITTEN IN BEST COMPANIES. Cooley & Underhill, 207 Exchange bldg.

TRUNKS AND VALISES.

SAVE MIDDLEMEN'S PROFITS. Duluth Trunk Factory, 220 W. Sup. St.

One Cent a Word Each Insertion—No Advertisement for Less Than 15c.

SECRET SOCIETIES.

MASONIC.

PALESTINE LODGE, NO. 79, A. F. & A. M.—Regular meetings, first and third Monday evenings of each month, at 8:00 o'clock. Next meeting April 16th, 1906. Work—First degree. Charles A. Bronson, W. M.; H. Nesbitt, secretary.

IONIC LODGE, NO. 188, A. F. & A. M.—Regular meetings second and fourth Monday evenings of each month, at 8 o'clock. Next meeting, April 9, 1906. Work — Second degree. John Cox, W. M.; H. S. Newell, secretary.

KEYSTONE CHAPTER, NO. 20, R. A. M. Stated convocations second and fourth Wednesday evenings of each month, at 8. April 4, 1906. Work—Royal Arch deg. Chas. A. Payne, H. P.; Alfred Lelicheux, secretary.

DULUTH COMMANDERY, NO. 18, K. T. —Stated conclave, first Tuesday of each month at 8:00 p. m. Next meeting, Tuesday, April 3. General business. Masonic Temple. Jas. L. Owen, Em. Com.; Alfred Le Richeux, recorder.

SCOTTISH RITE.
Regular meetings every Thursday evening of each month, at 7:30 o'clock. Next meeting Thursday, April 5th, 1906. General business. Rehearsals of Thirty-second degree. J. E. Cooley, secretary.

EUCLID LODGE, NO. 198, A. F. & A. M.—Regular meetings first and third Wednesday evenings of each month at 7:30 o'clock. Next meeting April 4. Work, —Third degree. W. J. Darby, W. M.; A. Dunlevy, secretary.

K. O. T. M.

DULUTH TENT, NO. 1, MEETS EVERY Wednesday, in K. O. T. M. hall, 224 West First street. Visiting Sir Knights always welcome. J. P. Peterson, commander; Charles J. Hector, finance keeper, 22 West First street. J. B. Gelineau, record keeper, office in hall. For rent of hall apply at record keeper's office. Hours, 10 a. m. to 1:30 p. m. and Saturday evenings.

MODERN SAMARITANS.

ALPHA COUNCIL, NO. 1, meets at Elks' hall every Thursday evening at 8 o'clock. Next meeting April 5. Benficent degree. T. J. McKeon, G. S.; Lucy Purdy, L. G. S.; Wallace P. Welbanks, scribe; T. A. Gall, financial scribe.

A. O. U. W.

FIDELITY LODGE, NO. 105, meets at new Maccabee hall, 224 West First street, every Thursday evening at 8 o'clock. J. Patshkowski, M. W.; W. F. Feustermacher, recorder; O. J. Marvold, financier, 21 East Fifth street.

A. O. U. W.

DULUTH LODGE, NO. 10, meets in Odd Fellows' hall every Tuesday evening at 8 o'clock. William J. Stephens, M. W.; H. B. Ivens, recorder; T. J. St. Germain, 110 First avenue west, financier.

KNIGHTS OF PYTHIAS.

NORTH STAR LODGE, K. of P., meets every Tuesday at 118 West Superior street. J. A. Wharton, C. C.; T. L. Foss, K. R. S.

I. O. F.

COURT COMMERCE, NO. 3283, Independent Order of Foresters, meets first and Third Friday evenings at 8 o'clock at Rowley's hall, No. 112 West First street. Next regular meeting April 6, 1906. Initiation, C. S. Palmer, C. R.; W. W. Hoopes, R. S.

FRATERNAL ORDER OF EAGLES.

DULUTH AERIE, NO. 73, MEETS every Thursday evening at 8 o'clock, at Eagle hall, Foltz building, 116 West Superior street. J. W. Parker, W. P.; J. W. Schroeder, secretary, 11 First avenue east. Apply to W. E. Brown, 417 West Superior street, for rental of hall.

M. W. A.

IMPERIAL CAMP, NO. 2296, meets at Maccabee hall, 224 West First street, second and fourth Tuesdays. Next meeting March 27. Work—2nd degree. Visiting members always welcome. S. F. Staples, V. C.; N. P. Turnbaiald, banker; R. Rankin, clerk, 1322 Jefferson street.

CLAN STEWART, NO. 50, O. S. C., meets first and third Wednesdays of each month at 8 p. m. in Foltz hall, West Superior street. John G. Ross, chief; Malcolm MacDonald, secretary; John Burnett, financial secretary, 10 Mason flats. Next meeting, Wednesday, April 4.

ROYAL LEAGUE.

ZENITH LODGE, NO. 161, Royal league, meets in Elks' hall first and third Monday evenings at 8 o'clock. George L. Hargreaves, archeon; L. P. Murray, scribe, 1815 East Fifth street.

KNIGHTS OF THE LOYAL GUARD—Suburban division, No. 132, Hall A, Kalamazoo block. F. F. Heller, captain general; H. V. Holmes, paymaster, 415 Fifteenth avenue east. Mrs. Mary P. Foster, recorder, 723 Third avenue east.

MODERN MACCABEES—ZENITH CITY Tent, No. 1044, meets every first and third Thursday of the month at Rowley's hall, 112 West First street. Commander, Charles E. Norman; record keeper and finance keeper, A. G. Cuse, care Union depot, after 1 p. m., residence, 412 West Fourth street.

INTERNATIONAL UNION OF STEAM Engineers—Local union, No. 10, meets first and third Thursday evenings, third floor, room 2, Axa building. President, John F. Hoglin; vice president, O. C. Hanson; financial secretary, E. V. Robinson; recording secretary, I. W. Gilleland; treasurer, C. J. Weindt; conductor, Andrew Wold; guard, William Beatty.

U. O. F.

COURT EASTERN STAR, NO. 56, United Order of Foresters, meets the first and third Tuesdays of every month at Maccabee hall, 224 West First street. Visiting brothers and sisters always welcome. Next meeting April 17. Social dance by degree team. J. B. Gelineau, C. R.; 224 Ninth avenue east; Harry Milnes, Office at hall.

IF YOU WILL BRING

Suit to 10 Fourth avenue west, we press it for 50c; pants, 15c. J. Oreckovsky.

Spring is upon us, and the merchant is prepared for its demands. But what avail to him and his carefully garnered stock, if he does not advise the people how he is prepared to serve them? If he is broad minded and worthy of the designation "merchant," he must know that The Evening Herald will light the paths of thousands to his doors. - - - - - - - - - - -

16 PAGES

DULUTH EVENING HERALD.

16 PAGES

TWENTY-THIRD YEAR. LAST EDITION. THURSDAY, APRIL 5, 1906. (ON TRAINS, FIVE CENTS.) TWO CENTS.

MINNESOTA HISTORICAL SOCIETY

GREATEST ON RECORD

Will be Both Imports and Exports This Fiscal Year.

Largest Increase in the Exports is in Agricultural Products.

Washington, April 5.—(Special to The Herald.)—Two-thirds of the fiscal year ending June 30, 1906, has presented its commercial record, and the growth of commerce has been sufficient to justify the assertion that for the year both imports and exports will exceed those of any earlier like period. The exports of 1905 exceed those of any earlier year; yet the exports of that part of the fiscal year 1906 recorded are $120,000,000 in excess of those of the corresponding months of 1905. The imports of 1905 were also greater than in any earlier year, yet the import figures for the eight months ending with February, 1906, are $71,000,000 greater than those of the corresponding period of last year.

This growth in imports and exports is shown in detail in a statement just issued by the department of commerce and labor through its bureau of statistics. It shows in exports a growth of $150,000,000, manufactures being $45,000,000 in excess and agricultural products $133,000,000 in excess of the total for the corresponding period of last year. The large increase in exports of agricultural products

(Continued on page 3, third column.)

MOST IMPORTANT DETAIL OFFICE

In Navy Will Soon be Vacant by Retirement of Converse.

Washington, April 5.—Within a little over a month the most important detail office in the navy, that of chief of the navigation bureau, will become vacant through the retirement of Rear Admiral Converse, who will have attained the age of 62 years on May 13. He has had the unusual record of having filled no less than three bureau positions in succession, besides having command of one of the finest of the big battleships of the navy, the Illinois. Now for the first time in recent years, there has been no person named at this late date to succeed to this important post. There is no lack of candidates, and in fact the real difficulty which is being experienced by Secretary Bonaparte is in making a choice from the material at hand.

The name of Rear Admiral Brownson, commanding the armored cruiser fleet, now in the Caribbean is being persistently mentioned. It is known that the president has the highest regard for him, but the fact that he has only two years to serve before retirement, may prevent his acceptance of the post. If he retained his present sea command he would be in a much better place to ask for the appointment of vice admiral should congress meet the president's desire for the creation of two offices of this high rank.

The name of Commander Potter, the assistant chief of the navigation bureau, Capt. Richardson Clover, just returned to America from the command of the big battlship Wisconsin in Asiatic waters, and Capt. Pillsbury, chief of staff of Rear Admiral Evans of the Atlantic fleet are among the other candidates most favorably mentioned.

There are other candidates and perhaps the successful one is among their number, for it is believed in some quarters that Admiral Brownson does not want the place, and that Secretary Bonaparte is awaiting his arrival here from the South towards the end of the present month, to advise with him regarding the selection.

ADVICES FROM WHALING FLEET

Show That Vessels Are Passing Winter Well in the Ice.

San Francisco, April 5.—The first advices from the whaling fleet imprisoned in the ice at Bailey's island were received in this city yesterday. The fleet consists of the steamships Beluga, Herman, Marshall and Belvidere and as all but the Belvidere were to winter this season in the Arctic, there is no danger of starvation. The men are in good health and, though it was an extremely cold winter, no great hardships have been recorded. Bailey's island is about 250 miles to the eastward of Herschell island. The letters are dated Oct. 25 last.

The whaling schooner Charles Hanson, at Toker point, between the fleet at Bailey's island and Herschell island, is said to be in a bad position and it is feared she will fare badly when the ice begins to break up.

A letter from Capt. McGregor of the whaler Karluk in the ice at Herschell island, reports all well on board, but rather short of food. The mail was brought out by a relief detachment of the Canadian mounted police.

SELLS DELLS TO SAVE HIS BANK FROM RUIN.

Roskyford, Col., April 5.—John E. Gooding has prevented the wrecking of the Rockyford State bank, by rushing $60,000, the proceeds of the sale of the Dells, his Wisconsin resort, to this city on a special train.

He took the first train to Pueblo, drew his deposit, arranged with the Santa Fe railway for a special train and started back. It was made in a little over an hour.

When the depositors saw Gooding's $60,000 stacked up behind the cashier's window they went away satisfied.

GERMAN CHANCELLOR VON BUELOW FALLS IN FAINT IN REICHSTAG

Listening to Answer to Speech Just Made on Morocco.

Collapses and is at Once Removed, the Session Adjourning.

Physicians Say Spell Due to Influenza, Not Paralysis.

Berlin, April 5 2:20 p. m.—Chancellor Von Buelow, while attending the debate in the reichstag today, fainted and was carried to a committee room by some of the members of the house.

The chancellor made a speech on the subject of Morocco and was listening to the answer of Herr Bebel, the Socialist leader, when he was taken ill, bending over several times on his left side. Herr Carl Bachem, a member of the Center party, supported the chancellor and the vice president of the house, Dr. Count Von Stolberg Wenigerode, called out: "Is Dr. Mugdan there?"

The vice president then adjourned the sitting for a quarter of an hour during which a deep silence prevailed throughout the house. Dr. Mugdan had gone to the aid of the chancellor, who appeared to be conversing with members who carried him from the chamber to the sitting room of the president of the house and placed him in an easy chair and he began to show signs of returning consciousness. He was soon surrounded by Vice Chancellor Von Posadowsky-Wehner, Foreign Secretary Tschirsky, Treasury Secretary Von Stengal and other members of the cabinet and reichstag. Prof. Rudolf Renvers, head of the Moabite hospital, reached the room some time later and after examining the chancellor said that he was suffering from a severe fainting spell only, the result of influenza, and that there were no indications of paralysis, which was at first feared.

Prof. Renvers was assisted by Doctors Mugdan and Becker, who are members of the reichstag. They cleared the sitting room of the cabinet ministers and others and transferred the chancellor from the easy chair in which he was first placed, to a lounge, only Princess Von Buelow, who had joined her husband, remaining with him.

Simple stimulants were used, and the chancellor soon was able to speak and move all his limbs. This news spread rapidly among the anxious members of the reichstag, and the sitting was resumed.

A few minutes after Von Buelow fainted, telephone messages were sent to the Princess Von Buelow and to the emperor. The princess reached her husband as soon as Prof. Renvers. The emperor was at luncheon when the intelligence was conveyed to him, and he immediately arose, recalled all his engagements for the afternoon, and ordered a carriage to go to the reichstag.

Vice Chancellor Posadowsky-Wehner had previously hurried to the palace, and related the circumstances to the emperor and went with him to the reichstag.

Emperor William came to the door later, but was not permitted to enter, as the chancellor was sleeping.

The empress also called at the reichstag to inquire about the chancellor's health.

Prince Von Buelow spoke for about half an hour on the Moroccan question at the opening of the day's session, in his usual animated style. But it was observed that his face was very red, and that he seemed to have difficulty in drawing his breath. It appears that during a dinner which he gave to a small party of friends at his residence, April 3, the chancellor took medicine twice, explaining that he was suffering from a severe cold. He also took a wine glass of medicine while in the smooking room, instead of any liquors. The chancellor was in high spirits yesterday, and sent word to Ambassador Tower that he regretted being unable to dine at the American embassy that evening, as he was ill. Throughout the evening the chancellor sat in an arm chair, going through various official papers, and he went to the reichstag today against the suggestions of his colleagues of the foreign office.

Von Beulow's breakdown was caused by overwork during the Moroccan conference. Owing to the differences between Germany and France there was a great strain upon his mind, which undermined his constitution.

ANOTHER FORESTRY BILL

Drawn by Chief Pinchot is Introduced in Congress.

Washington, April 5.—Representative Tawney has introduced another forestry bill, coming from Chief Pinchot. In addition to providing for a legal establishment by meets and bounds of a federal forest reserve in Minnesota, the bill provides for paying the Indians for the lands taken for use as forest reserve and also for appraising the value of lands by three commissioners, one to be appointed by the secretary of agriculture, one by the secretary of the interior and one by the Indians.

The five per cent of standing timber is to be appraised and for the land where timber is left for reforestration, $1.25 per acre is to be paid to the Indians.

In payment for the ten sections of pine left standing, it provides that the entire receipts from the forest reserve, after appraisal, shall be credited to the Indians until there is enough to pay the account.

COUNT VON BUELOW.

VIRGINIA SCHOOL BOARD

Calls Public Meeting in Regard to New School Site.

Virginia, Minn., April 5.—(Special to The Herald.)—Owing to the fact that considerable dissatisfaction has been expressed over the site recently selected for the proposed new school building, the school board has called a special meeting of electors to be held at the Roosevelt building on Monday evening, April 16, at 8 p. m. The object of the meeting as stated in the call is to reconsider the matter of designation of site and to designate a new site. The meeting was called on the request of seven freeholders.

At a meeting of stockholders of the American Exchange bank of this city, the following officers were chosen for the ensuing year: W. H. Cole, president; J. D. Lamont, vice president; D. W. Stebbins, cashier; S. M. Parks, assistant cashier; D. B. McDonald, C. T. Fairbairn, A. Hawkinson, Fred Lerch, E. G. Bush and W. J. Sincock, directors. A recent statement of the bank shows deposits of $235,000.

David Mills departed Tuesday for Green River, Utah, where he will reside in future. His family will follow him in a short time.

Since the new telephone system was established nearly all the wires have been gathered in cables so that now only two arms are now needed on each telephone pole. Formerly there were six on each. Workmen have been engaged this week in removing the extra cross-arms and the network of wires with the result that the appearance of Chestnut street is greatly improved. New poles have been erected and these will be covered with paint.

GUNNING ACQUITTED.

Toledo, Iowa, April 5.—The jury which was trying John Gunning for an alleged attempted murder disagreed after being out thirty-six hours. The jury is said to have stood ten to two in favor of acquittal. Gunning is a farmer, 72 years of age, living in Tama county. About a year ago he attended a telephone meeting at a school house in Toledo township. The meeting became stormy and resulted in a melee in which Gunning pulled a revolver and the weapon was discharged twice.

VESUVIUS THREATENS

The Latest Eruption Assuming Most Alarming Proportions.

Neapolitans Say It Is for the Arrival of King Edward.

Naples, April 5.—The eruption of Mount Vesuvius is assuming alarming proportions. Five streams of burning lava are descending the mountain, threatening everything below. Roaring explosions are heard for twenty miles around. The inhabitants of the small villages near the crater are escaping, while processions of villagers carrying images of saints and madonnas and praying for a cessation of the eruption, are passing through the neighboring towns. The smoke and ashes are carried so far that all Naples is sprinkled with cinders. The Neapolitans are not alarmed, in fact, they are rather glad, saying that the new eruption of Vesuvius is in preparation for the arrival of King Edward, who left Marseilles April 3, on the royal yacht Victoria and Albert, accompanied by Queen Alexandra, and who is expected here today.

CHARGED WITH LAND FRAUDS

R. H. Purvis and C. Hitchcock, of Fergus Falls, Wanted in Iowa.

St. Paul, April 5.—A big local fight was foreshadowed yesterday when Iowa officials presented to Governor Johnson requisition papers for the return of R. H. Purvis and Charles Hitchcock, land men of Fergus Falls, to that state.

The two, who are members of the Purvis Land company, are under indictment at Manchester, Iowa, because of an alleged land swindle. Purvis is charged with conspiracy and Hitchcock with obtaining property under false pretenses.

Alex Born, a resident of Iowa, is the complainant, and he claims Purvis and Hitchcock gave to him a deed to a farm in Polk county, the property of R. A. Wilkinson, the well known Great Northern solicitor, to which they had no title. The agreed price was $9,000, and as part payment he gave twelve horses valued at $4,000. These, he says, Purvis and Hitchcock disposed of.

Anticipating the requisition, Purvis and Hitchcock gave notice of a fight, and a request was made to Governor Johnson for a hearing. They claim there is nothing to the charge.

Governor Johnson was not in the city yesterday and the matter will have to be held over until his return.

DEAN SHALER BETTER.

Cambridge, Mass., April 5.—Dean N. S. Shaler of the Lawrence scientific school, Harvard university, who is suffering from pneumonia following an operation for appendicitis, was pronounced perceptibly better, in a bulletin issued today, by the attending physicians.

SLIGHT CONCESSIONS ON PART OF OPERATORS MAY END THE STRIKE

BOOKER T. WASHINGTON, Who Is Celebrating His Twenty-fifth Anniversary as Principal of Tuskogee Institute.

Anthracite Miners Ask But Few Changes in Former Award.

Would Agree to It for One Year But Not for Three.

Miners in Bituminous Districts Are Fast Returning to Work.

New York, April 5.—The sub-committees, representing the anthracite mine owners and the miners, will make another attempt today to reconcile the differences existing between the employers and their workmen. Before going into session there was no surface indications that today's meeting would bring about an agreement that would send the men back to work. The representatives of the miners are reported to have trimmed down their original demands, in the hope that the operators may see their way clear to conceding something to the men. The miners will not say what their move will be, nor will they predict what outcome there will be to the meeting. The union leaders have not yet definitely declined the proposition of the operators, for a renewal and continuance for three years of the award of the anthracite strike commission. It is understood that they are willing to accept the award if the operators will embody in it some of the propositions made by the union, but they will under no circumstances agree to have the award stand for three years. They favor a one-year agreement.

The full committee of thirty-six of the miners held another session at their headquarters in the forenoon, at which the work of the sub-committee was gone over and approved. President Mitchell still maintains his silence, even refusing to say whether he thinks the situation is hopeful or discouraging. One of his early visitors today was Daniel J. Keefe of Chicago, international president of the Longshoremen's union. Mr. Keefe would not say what the nature of his business with President Mitchell was, but there is a belief he came here to talk with the miners' leader on certain phases of the strike situation. During the anthracite strikes of 1900 and 1902 Mr. Keefe frequently held conferences with Mr. Mitchell and his lieutenants, and was of much assistance to them.

THREE MINERS BADLY SCALDED

In the Baltic Mine at Pettit and One Died.

Virginia, Minn., April 5.—(Special to The Herald.)—Last Saturday afternoon three miners were seriously scalded by the breaking of a steam pipe in the shaft at the Baltic mine of the Rhodes Mining company at Pettit. L. Hakkala was so badly scalded that he died the following day at the More hospital in Eveleth. The other two men, whose names are Matt Matteon and John Hakkala, are at the hospital and will recover, although they were so seriously burned that they will probably be disfigured for life. The dead man was unmarried. His funeral took place under the auspices of the Sparta branch of the Western Federation of Miners, who turned out 150 strong to accompany the remains to the Virginia cemetery.

Four men were engaged in sinking the shaft when the steam pipe burst. Two of them were directly in the path of the escaping steam, the one who died being nearest. His body was literally roasted from head to feet. One man escaped by dropping eighteen feet into thirty feet of water at the bottom of the shaft. It required several minutes to get the steam turned off, as it was necessary to go to the boiler house to reach the valve. There was a valve located down the shaft, but the men could not reach it on account of their sufferings.

MINNESOTAN CAUSES A STIR.

La Crosse, Wis., April 5.—A runaway team owned by Levi Atkinson of La Crescent, Minn., yesterday collided with an electric light tower 180 feet high, causing it to fall over adjoining buildings. It crashed through plate glass fronts and roofs and did heavy damage. No one was injured.

CONDITIONS IMPROVING.

Work Resumed in Many More Mines in Anthracite Region.

Pittsburg, April 5.—Work was resumed at seven more mines today, and the conditions throughout the Pittsburg district were much improved. Officials of the Pittsburg Coal company reported 70 per cent of their mines now in operation, and more miners at work. Orders are again beginning to come in, and Chairman Robbins claims the company is doing as much business as it can handle.

Yesterday they mined 40,000 tons of coal. The shipments were 850 cars, compared with 200 cars on Tuesday.

By the first of the week he believes 20,000 men will be at work in the company pits.

The independent operators are taking advantage of the idleness at their mines to make repairs and clean up. They say there is plenty of coal stocked in cars in the railroad and retail yards to fill the demands for two or three weeks, but with the stoppage of work in the anthracite and Western bituminous fields this district will soon have as much as the mines can do.

CREW SAVED.

Men of the Carrie Easler Picked Up by German Steamer.

Lizard, April 5.—The German steamer Assyria, bound from St. Thomas for Hamburg, in passing here today, signalled that she had on board all hands from the missing Nova Scotia schooner Carrie Easler.

The Carrie Easler, coal-laden, sailed from Canso, N. S., for Halifax about March 8. Until today nothing had since been heard from either the vessel or crew and both were generally believed to have been lost.

RETURNING FROM FLORIDA.

Duluthians Stop at Washington on Their Way Homeward.

Washington, April 5.—(Special to The Herald.)—F. C. Daugherty and son and W. T. Bailey, wife and daughter of Duluth arrived in Washington last night from Florida, where they have been spending a portion of the winter. After a few days rest at the capital the party will start for Duluth.

The following rural free delivery carriers have been appointed for Minnesota: Brandon, Route No. 3—Edward Miller, carrier; Andrew Guenther, substitute. Grove City, Route No. 2.—Edwin Elofson, carrier; Henry Elofson, substitute. Ronneby, Route No. 1.—Abraham L. Stewart, carrier; William J. Stewart, substitute. Ronneby Route No. 2.—Martin J. Moe, carrier; Frank Comeau, substitute.

SNOW AT MADISON.

Madison, Wis., April 5.—A heavy snow has been falling here since 6 a. m.

AERONAUT WAS CRAZED

By Fear When He Saw His Balloon Going Out to Sea.

Took Wrong Direction on Landing and Was Soon Exhausted.

New York, April 5.—A coroner's investigation into the tragic death of Paul Nocquet, the young balloonist, who perished in a Long Island salt marsh Tuesday night after he had safely landed from a perilous ascension, will be made tomorrow.

To determine the exact cause of his death, an autopsy will be held. It is believed that Nocquet died from heart failure, following complete physical exhaustion and the mental anguish he must have felt when he believed he was being carried to sea by the big gas filled bag.

The theory that he was crazed by fear was strengthened by additional facts concerning his flight which were learned after the finding of his body last night. That his balloon became partly unmanageable perhaps several hours before he landed on the ocean beach, appears from information which he shouted from his car while passing over Garden City, Long Island, and which was heard by boys of that place. The balloon passed over the city at a height of about 300 feet moving rapidly.

"I have been trying for a long time to make a landing," the aeronaut shouted, "but my grappling anchor was torn loose away back where it caught a tree. I have been trying to get down ever since, but could not."

That he was afterward carried out to sea appeared from the marks made on Jones' beach by the car which was plainly dragged, bumping here and there in the sand from the water's edge to a point some distance in shore.

An examination of Nocquet's foot prints when, on leaving the balloon in the darkness he made his fatal mistake in direction, showing that he apparently ran part of the way. Other aeronauts who assisted Nocquet in making his start from New York city on Tuesday afternoon and who examined the balloon as it lay on the beach could not discover a reason why the balloonist should not have been able to land long before he did, by allowing the gas to escape from the bag. Apparently also the parachute which he carried, but did not use, was in good working order during the flight. However, they said it was possible that the speed with which he was traveling might have deterred him from using these means of escape until it was too late and the balloon was out over the sea. Another explanation offered was the fact that Nocquet was often heard to say he believed that even if a balloon was carried out to sea there was always a low lying current of air flowing in shore, which would carry the balloon back to safety when he began to drop toward the sea. Several members of the Aero club today went to the scene of Nocquet's death, intending to make a minute examination of his course after leaving the stranded balloon in hope of obtaining some further information which will throw more light upon the circumstances of his death. They said it would have been easy for him to spend the night in his car on the beach and that aeronauts who landed at night have frequently done this.

TROOPS FORCED BACK TO TOWN

British Field Force Driven in by Insurgent Chief Bambaata.

Greytown, Natal, April 5.—The colonial field force which was concentrating at Impanza, twelve miles northwest of Greytown, for operations against the insurgent chief at Bambaata, the deposed regent of Greytown district, has been compelled to abandon its laager after heavy fighting, and retire to Greytown.

A portion of the force sent to rescue the women and children isolated at Keates Drift succeeded in so doing, but while returning was attacked by rebellious natives. A running fight was kept up for six miles, the Zulus continuing the pursuit until within a mile of Greytown. Three of the colonial police were killed and several were wounded. The remainder are safe at Greytown.

The police report that rebels are in strong numbers and flushed with victory and the officials fear further excesses. A strong force of artillery, infantry and mounted men is moving out of Greytown today to operate against the rebels.

A laager has been formed here and every preparation has been made to defend Greytown in case of an attack. An assault on the town, however, is considered unlikely to occur, the Zulus preferring to fight in the rugged country outside.

The British field force, at present only numbering a few hundred men, will be strongly reinforced during the next twenty four hours.

DRYDOCK DEWEY MAKING EXCELLENT PROGRESS.

Washington, April 5.—Officers at the navy department express relief at the safe arrival of the floating drydock Dewey off Malta. For eight days the drydock has made an average daily run of more than 100 miles and it is now nearly half way through the Mediterranean. The passage between Malta and Sicily is narrow and treacherous and since the drydock has gone through this safely the most dangerous section of the Mediterranean lies behind the great craft. According to the naval calculations the Dewey should arrive at Port Said by April 10, if it does not encounter unfavorable weather.

A LIFE PRISONER BREAKS OUT OF JAIL.

Mantorville, Minn., April 5.—(Special to The Herald.)—John Burns, alias Frank McVey, who was sentenced to life imprisonment for shooting and killing Marshal Havey at Hayfield, Dec. 30 last, broke jail here early today, and is still at large.

SAME OLD STORY.

DULUTH WEATHER REPORT—Partly cloudy tonight and Friday; westerly winds.

Made in New York

MEN'S fashions originate in New York City; no one disputes this statement.

Manufacturing tailors whose shops are remote from the source of inspiration rarely reflect the prevailing styles.

Alfred Benjamin & Co. are the most important manufacturing tailors in New York—their shops are a block from Broadway—a minute's walk from Fifth Avenue.

Alfred Benjamin & Co. MAKERS NEW YORK

Their local agent can show you the correct clothes for business, outing or dress wear in this season's accepted fashions.

Correct Clothes for Men

Exclusive Agent Here.

Oak Hall Clothing Co.

Superior St. cor. 4th. Ave. W.

GREAT NEED OF RUSSIA

Is a Supervisor of Elections to Prevent Official Manipulation.

Russia Hiring Trained Experts for the Various Departments.

St. Petersburg, April 5.—If Russia ever is redeemed, it must be from the outside, rather than from the inside. That the czar and Count Witte have recognized this fact is evident from the manner in which the Russian government is now laying hands upon men who have won reputations in various lines all over the world. Not even the Japanese government appears to be more anxious in securing trained experts for the various departments. The 100 odd millions who recognize the czar as their ruler probably do not know this—in fact, most of them will never hear of the expert advice which is being obtained. But if they can intuitively sense the teachings and actions, and profit by the lessons of these experts, the entire country may benefit therefrom. It would appear at the present time as though this is the only thing which Russia as a whole will profit from the recent war, the strikes and the rioting. It is worth something to have the czar and the premier send for men like Louis Nixon, the builder of the Oregon, to improve the navy, and ex-Supt. Melville of Scotland Yard to improve the Russian police.

Just at present the czar and his advisers would appear to be most in need of an election expert. For as the elections proceed there is more and more evidence of the virtual exclusion from participation of all of the radical elements of the population. And it should be remembered that it was to pacify these radical elements that the national assembly was proposed. To the average man of intelligence it would appear as though it would have been better to have appointed the delegates to the national assembly than to have gone through a form of an election in which the radical elements were not allowed to participate. The general government with its soldiery had the situation entirely in its hands, since the radicals are without strong central organizations, and if necessary the government could have trumped up excuses for throwing out of parliament itself the more violent of the agitators elected. Complaints of interference in the country districts are especially numerous. Many stories are told of the terrorism of local officials, statements being freely made that the selection of priests and village elders was practically forced in many instances.

Some of the more advanced groups of the radicals are openly advising the working men in the cities to pay no attention to the men elected, saying that the national assembly is absolutely without authority to speak for the proletariat organizations which have borne the brunt of the fight for the national assembly itself. If the Socialists and the various groups of radicals should practically boycott the national assembly, decide for newer and greater general strikes and a continuance of the agitation it would appear as though the economic and political troubles of Russia were only beginning.

Perhaps the most surprising feature about the whole election was the absolute indifference of the great masses of the population. It reminds one of the stories told of women neglecting or refusing to vote in sections of the world where after long periods of agitation, women's suffrage has become an accomplished fact. It should be remembered that the primary elections do not return members to the duma itself. They result merely in the choice of delegates who subsequently elect the members of the douma. In this respect the new electoral machinery somewhat resembles the American system of electing United States senators. Take St. Petersburg, for example. Something like 160,000 workmen elect 624 delegates, who in turn chose twenty-four representatives in conjunction with the delegates elected by other classes. At the best this confers a very modest amount of popular representation. But unfortunately the best will probably not be made of it. In various ways the government continues to interfere with freedom of choice in the primary elections, and will doubtless interfere again with the secondary elections, which actually nominate the members of the assembly. Under the pretext that the revolutionary movement continued to inspire alarm, wholesale arrests of the candidates of Liberal opinion have been carried on with such a vigor that all the jails are overcrowded, and it has been necessary to send many of the "agitators" to Siberia, where the jails are larger and more numerous. While in bureaucratic proclamations couched in high flown language the peasants were exhorted to choose the best men available, government officials appeared to consider the best men available those loudest in their protestations in favor of a continuance of autocratic conditions. Electoral meetings at which alone the peasants could have expressed a freedom of choice, were in the majority of instances strictly forbidden.

It is too early to even venture a guess as to whether the authorities have succeeded in neutering the douma entirely powerless. One thing, however, must be admitted. There has been an unmistakable desire on the part of the Russian government to convoke a national assembly of some kind. One thing, too, has been that the object is to offer something which may be colorably represented as a fulfillment of the promises of the manifesto last October. Another, and perhaps more rational idea, is found in the financial condition of Russia. A large foreign loan is said to be urgently necessary, but repeated reports have it that French financiers prescribe as one of the conditions the establishment of the douma. Coming dow nto details, it is even stated that the French financiers have prescribed as one of the conditions the establishment of the douma, and the recognition of the whole existing debt of the Russian empire by that assembly. If this is true, the convocation of the douma would appear to be almost a necessity. Whether this particular kind of a douma will satisfy French financiers when taken in conjunction with a high rate of interest, is a question that can not be answered at present. It is no doubt with the object of furthering this experiment of a national parliament that measures are now mooted for placating the peasants by a distribution of land. If any real remedy to their distress is arranged for, it will apparently require a very large scheme of expropriation. The actual scheme proposd involves an expenditure of about $100,000,000, but even this amount is said to be beyond the resources of the Russian government at the present time.

As showing the right of meeting remains an empty word, a deputation from the peasant organizations founded by the pro-government parties of October 30 and of lawful order (certainly not radical organizations), received by Count Witte, compained bitterly of the dispersal of their meetings and declared that the local authorities were coercing the peasants in the choice of delegates to the primary electoral colleges. Count Witte had a number of detailed reasons why the government closed the central offices of the Constitutional Democratic party in St. Petersburg. The organs of the opposition say that this step clearly indicates as part of the government's policy a plan to prevent the election of candidates of this particular party.

HAPPENINGS IN THE DAKOTAS

Two Farmers Overcome by Gas and Die in Well.

NORTH DAKOTA.

Garrison—Nicholas Zenz, 24 years of age, and his brother John, 21 years, sons of Peter Zenz, who resides fourteen miles northeast of here, were overcome by gas while drilling a well and were dead before they could be rescued. They were drilling a well on thir father's farm and had been in the hole several times without discovering the gas. Grappling hooks had to be used to recover the bodies.

Wahpeton—The Citizens' ticket won out. There was no fight except on police magistrate and alderman in the First ward. Basom, the citizens' nominee for police magistrate, won out by a majority over Jurgensen, independent. In the First ward Matt Gilien, citizens' candidate, was elected by 20 majority over Simmer, independent. Following is the ticket elected: Mayor, Frank Eberly; treasurer, Charles Youngquist; police magistrate, S. H. Basom; city justice, H. N. Morphy; aldermen, First ward, Matt Gilien; Second ward, W. L. Fuller; Third ward, Joseph Vowes and F. B. Schneller; Fourth ward, Theodore Albrecht and W. J. Robinson.

Grand Forks—The National Elevator company's building at Kempion, together with two thousand bushels of wheat and flax and a half car of flax on the siding and one Great Northern car were totally destroyed by a fire early Tuesday morning.

SOUTH DAKOTA.

Mitchell—The body of Mrs. Rose Diehl was found in her home at Mount Vernon, she having died of heart failure. For ten days she had not been seen at her home or in town, and search was made for her, during her house was entered, but she was still missing. It was supposed she had gone away on a visit. Later neighbors again entered her house and she was found in a kneeling position in front of the kitchen stove with a white shawl thrown over her head and shoulders. She was seen that way before, but visitors thought it was a shawl lying on the chair.

She died on the night of March 21 as she was in the act of building a fire in the stove. She was 68.

Vermilion—In the district court Elmer Johnson and Richard Brueschweiler pleaded guilty to the charge of arson and were sentenced to five years in state's prison. The young men, who were university students, fired three old buildings here last summer and said they did it to improve the appearance of the town.

HEARD VOICE AS FROM THE DEAD

Moorhead Girl Reunited With Lover Who Was Reported Killed.

Moorhead, Minn., April 5.—Miss Dora Nelison of this city is convinced that life is worth living after all, for her lover, Phillip Strand, has returned to her from the dead. The young couple expected to be married this spring, and Strand went to the woods in the winter to increase their nestegg.

In January, Miss Nelison received a letter from a girl friend at Bemidji, Minn., stating that Strand had been killed near there; that his remains had been brought to Bemidji, and that he had been given a Christian burial. The girl also said that she knew Miss Nellson would appreciate some of the flowers which she had laid on the coffin, so she sent them to Miss Nellson.

Miss Nellson took her loss hard, and nearly broke down in health. A few days ago she was called to the telephone and heard the voice of her lover say that he had just arrived in Fargo, and was coming over to see her. Then she fainted. They are to be married next week.

PROSPECTS ARE BETTER FOR PEACE IN HUNGARY.

Budapest, April 5.—The leaders of the Coalition party held a conference this morning, under the presidency of Francis Kossuth. They will meet again this afternoon. It is intimated that the prospects for peace are improving.

Premier Fejervary, at his interview with M. Kossuth here yesterday, appears to have suggested summoning the lower house of the Hungarian parliament to discuss the electoral reform bill and the subsequent issue of writs for new elections, under the proposed law providing for universal suffrage. The scheme is said to have been approved by the emperor-king, and a portion of the Coalition party is probably agreeable to it. But it is understood that the followers of Count Andrassy, the former premier, and the clericals are opposed to the suggestion.

Arts and Crafts FURNITURE

BAYHA & CO. Newest Arrivals in Mission Furniture

Our new spring shipment has just arrived and been placed upon the floors ready for your inspection.

The assortment consists of upwards of 200 pieces, including Chairs and Rockers, Settees, Tables, Desks, Foot Rests, Stands, Flower Stands, Dining Room Sets, etc.

All pieces are solid quartered oak in that rich, dark brown fumed finish. Leather chair cushions are rich greenish bronze.

You will find our Mission Furniture prices much lower than those of other stores. We invite your inspection of this line.

Pieces range in price from $5.00 up.

RAILROADS

WONDERFUL COLORINGS

Lyceum Curtain Leads Santa Fe Man to Talk About Canyon.

Chicago Lines Discover Plot in Homeseekers' Rates.

"The painting on the Lyceum theater curtain of the Grand Canyon of Arizona is the best and most accurate reproduction of the kind I have ever seen," said C. C. Carpenter of Minneapolis, passenger agent of the Santa Fe railroad, who is in the city today. In his capacity as agent for the Santa Fe, which has a line to this remarkable scenic spot, Mr. Carpenter has many times had an opportunity of visiting the canyon, and is well acquainted with all its lights and shades.

"It would be an utter impossibility for the greatest painter who ever lived to do full justice to the magnificent coloring of the Grand Canyon," he continued, "but I must say the artist to whom we are indebted for the masterpiece on the Lyceum curtain has more faithfully reproduced the exquisite color effects than I imagined possible.

"No person can have any conception of what an inspiring spectacle this vast hole in the ground presents. It is awful in its grandeur. To call it a gigantic hole in the ground more aptly describes it than to class it as a canyon. It is 7,000 feet deep, 215 miles long and from twelve to thirteen miles wide. Everything is on such a gigantic scale that it fairly takes one's breath away when he views the canyon for the first time. All the colors of the rainbow are presented, and these are constantly changing, depending upon the atmospheric conditions through which one watches them. Perhaps it would be more accurate to say that the colors are changing late in the afternoon, for they are really at their best from about 4 p. m. on.

"It is interesting to watch the effect the wonderful spectacle has on people who see it for the first time. I recall an incident which occurred about six years ago, when I was a member of a party with an Englishman who was about to visit the canyon for the first time. He had an unlimited amount of money, and had seen practically all the world had to offer in the way of wonders, the Grand Canyon being about the only remaining curiosity. He said not a word when the grand sight first burst into view, but strode to the very edge of the canyon and stood there, drinking in its beauties. For a full half an hour he did not speak, not even making a sound, and hardly moving a muscle, and then he turned away and began sobbing in an uncontrollable manner.

"There is nothing like it in the world, nothing, nothing," he said, repeating it many times.

OBJECT TO RATES.

Chicago Lines Say Northwest Roads Are Stealing Business.

The officers of the Chicago-St. Paul lines believe they have discovered a clever plot on the part of the Northwest lines to open up a fine excursion business during the summer to Northwest points, in the guise of homeseekers' excursions. The Chicago lines believe the Northwest lines are trying to force them to help this business.

When the Wisconsin Central announced, some weeks ago, that, commencing this week, it would sell homeseekers' tickets via St. Paul, every Tuesday, instead of every other Tuesday, as had been agreed by members of the Western Passenger association, the other Chicago-St. Paul lines wondered what was up. Some of the lines protested, but the Burlington and Great Western announced that they would do the same thing. Ever since then the protesting lines, including the Milwaukee, Northwestern and Rock Island, have been calling meetings to try and get the other lines to withdraw their notice.

The Burlington is a Hill property, and the Great Northern and Northern Pacific are both Hill roads, and it is to their interest to work up the excursion business, if, as the officials suppose, that is the object of the weekly homeseekers' rate. Therefore, it is not to be supposed that the Burlington will join the other St. Paul-Chicago lines if the Great Northern and Northern Pacific demand the other proposition.

STEAMSHIP SERVICE.

Reported That Western Pacific Will Have One on the Pacific.

San Francisco, April 5.—It was announced here yesterday that the Western Pacific railroad company had concluded arrangements for a trans-Pacific steamship service. Negotiations have been entered into with the North German Lloyd and the Hamburg-American lines on the subject, and buth have been found willing to enter into an a greement to run steamers to the Orient in connection with the road. It is said that preference will be given to the North German Lloyd, and that a tentative agreement has already been entered into with that company.

Eastern Road Rivalry.

Chicago, April 5.—Rivalry between Eastern railroads has become so keen that an effort is being made to secure shorter mileage between Chicago and New York. The first step has been taken by the Pennsylvania, which, according to the Record-Herald, has secured control of the Findlay, Fort Wayne & Western and the Northern Ohio roads. With possession of these two small roads it will be possible for the Pennsylvania to shorten its run between Chicago and Pittsburg by 100 miles.

With this cut off, the Pennsylvania mileage would be reduced to 268 miles between Chicago and Pittsburg, and would enable the road to reduce the time of the Pennsylvania special from eighteen to sixteen hours between New York and Chicago. It is the purpose to use the new line exclusively for passenger service and the old tracks for freight.

Foreclosing of Mortgage.

Cincinnati, Ohio, April 5.—The foreclosing of a mortgage for $5,000,000, covering all the properties held by the Cincinnati, Hamilton & Dayton railway, was asked by Thomas W. Paxton, attorney for the Central Trust Company of New York, in a suit filed in the United States circuit court here today. The suit is brought by the trust company in the interest of bondholders.

In January, 1905, the Cincinnati, Hamilton & Dayton authorized an issue of $50,000,000 bonds, and of that amount $17,500,000 were issued. The interest was not paid in July nor in January, and the Central Trust company, which is the trustee, asks for a sale of the road.

'Frisco Progressive.

Charles W. Humphrey of the 'Frisco system is in the city from St. Paul, and he has with him some of the most attractive advertising literature that has ever been issued by Western roads. One booklet, arranged with an artistic cover in colors, tells in story fashion of the beauties and advantages of Eureka Springs, Ark., the famous resort in the Ozark mountains, and another tells of what the passenger may see by a ride on a Frisco train to Texas. Besides the reading matter there are several photographs in color, with numerous half-tone illustrations.

Railroad Personals.

S. E. Glenn of Minneapolis, traveling freight agent of the Southern railway, is in the city today.

"Baptist Bill" Hathaway of Minneapolis, district passenger agent of the Rock Island, is in the city.

M. C. Kimball of Grand Rapids, Mich., district freight agent of the South Shore road, is in Duluth today.

At Armory Tomorrow Night!

Friday, April 6,

8:30 p. m., Grand Athletic Tournament by the great ANDERS ANDERSON, strongest man in the world, under auspices of Duluth Swedish Athletic club. Any seat 50 cents. Now on sale at Lundberg & Stone's.

LATE DOINGS IN MICHIGAN

Livery Barn Burned at Laurium—Family Has Narrow Escape.

Calumet—Fire totally destroyed the livery stable of James Hunt in Laurium at 6 o'clock Wednesday morning, causing a loss of $5,000. Flames fed rapidly in the frame section and required the combined efforts of the Calumet, Redjacket and Laurium fire departments. Hunt and family were sleeping over the stable and escaped in their night clothes. Ten horses were saved, but six could not be gotten out.

Menominee — Peter Ritter has been brought to the Menominee jail charged with attempting to murder his son-in-law, Anton Anheuer. Ritter makes his home with Anheuer, who rebuked him for being ill-tempered. Ritter then seized a knife and plunged it into Anheuer's side. It is believed Anheuer will die.

Sault Ste. Marie—Warrants are being issued today charging wholesale bribery and fraudulent voting in the municipal election. Three negroes have been arrested charged with selling their votes for $5 each. Wholesale prosecutions are promised.

Munising—Charles Brooks was arrested at Little Lake on a warrant charging him with wife desertion. He was brought here, had an examination before Judge Duffy, and, in default of $500 bonds, was sent to the county jail to await trial at the next term of circuit court. The case is likely to have a serious ending for Brooks. He was on his way to Stevens Point, Wis., when caught, and had, it is said, taken out a marriage license there to marry a widow in that place.

Iron Mountain—The Odd Fellows of the Menominee range, including the lodge at Norway, the Rebekah and subordinate lodges at Iron River, and the Rebekah subordinate encampment and canton of Crystal Falls, will participate in a big celebration at Iron Mountain on the 26th of April, that being the anniversary of the founding of the order in America. The combined membership of the lodges is about 500 and it is expected that the full membership will be in attendance. The celebration will be under the auspices of the Iron Mountain lodges. Special trains will be run from Crystal Falls and Iron River to accommodate the visitors.

MAY BE SETTLED.

The Schandein Case at Milwaukee Continued in Circuit Court.

Milwaukee, April 5.—The Schandein case, which came up on an appeal before Judge Halsey, in the circuit court today, was continued until tomorrow. This is the famous suit in which Emil Schandein and Ella Frank, children of Lisette Schandein, seek to break the latter's will, which bequeathed property, valued at $5,000,000, to Mrs. Clara S. Heyl, another daughter, wife of Jacob Heyl. The contestants were cut off with about $500,000. In the former trial before Probate Judge Carpenter, the will was sustained. It is reported the suit will be settled out of court, and that this was the reason for the continuance.

Most Healthful Food In the World

Whole Wheat, Cooked and Steamed, Mixed With Pure Malt Extract, Baked Crisp and Brown.

Careless eating leads to a lot of troubles that are hard to cure but easy to prevent. You are sure to suffer if you eat much food which you cannot digest easily. Headaches, dyspepsia, "biliousness," and even more serious ailments follow with certainty. Your vital energy and muscular power become sluggish.

If you will prevent you won't have to cure. Prevention is easy. Just remember this—easily digested, nutritious food makes health and vitality. It must be nutritious food that the human system can readily assimilate. The mere fact that a food is nutritious is not enough. If you cannot get the nutrition out of the food it does you no good.

We know of no other food that so richly endows the human body with health and vitality as does Malta-Vita, the perfect whole-wheat food. This is because Malta-Vita is not only so nutritious, but so easily digested that every one of its life-giving elements is taken up by the blood. It builds muscles, refreshes the brain, makes rich red blood, and charges the whole body with energy.

Malta-Vita is the whole of the best white wheat, cooked and steamed, freely mixed with pure barley malt extract, then rolled into wafer flakes and baked crisp and brown. The malt extract, a powerful digestive agent, converts the starch of the wheat into maltose or malt sugar, a most valuable food, and so easily digested that it does not distress even the weakest stomach.

Malta-Vita is the most healthful food in the world, and there is no other so good to eat. It's good whenever you are hungry. All grocers sell Malta-Vita. Now 10 cents.

A PRETTY MATRON OWES HEALTH TO PE-RU-NA.

MRS. ANNA N. KAISER,

Had Suffered Severely From Pelvic Catarrh—Cannot Praise Peruna Too Highly—Read Her Letter.

MRS. ANNA N. KAISER, Two Rivers, Wis., was a sufferer from pelvic catarrh to such an extent that she could scarcely do her own work. In describing her symptoms, she wrote:

"I have such terrible backaches and pains below my shoulder blades, way down my back and across my hips, and at times pains in the pelvic organs, so that I am not able to lie down or sleep. I also have pains through my left side and am afraid I may be getting heart trouble."

After taking Peruna and following Dr. Hartman's instructions for several weeks, Mrs. Kaiser reported as follows:

"I feel much stronger and do not get nervous as I used to. The pain is entirely gone, except when I work a little too hard. The medicine has done me wonderful good. I am taking Peruna and Manalin. My bowels are also in good condition."

Reports Her Cure.

After continuing the treatment a short time longer, Mrs. Kaiser reports her cure, as follows:

"I must drop you a line to let you know that I am well now and cured with your medicine. I must thank you for the advice you gave me.

"The medicine is something wonderful. I cannot praise it enough for the good it has done for me and I hope many others will be freed from their suffering.

"I have advised others who are suffering as I did to consult you and many are taking my advice. If ever I need medicine again, I know that Peruna will help me."

Revised Formula.

For a number of years requests have come to me from a multitude of grateful friends, urging that Peruna be given a slight laxative quality. I have been experimenting with a laxative addition for quite a length of time, and now feel gratified to announce to the friends of Pe-ru-na that I have incorporated such a quality in the medicine which, in my opinion, can only enhance its well-known beneficial character.

"S. B. HARTMAN, M. D."

ADDRESSES ON MISSION WORK

Congregationalists Hear of Missionary Labors in Other Lands.

At the afternoon session of the missionary meeting which was held yesterday at the Pilgrim Congregational church, four of the retired foreign missionaries spoke most interestingly of the work of the church as carried on in the parts of the world in which their lives had been spent.

Rev. Henry O. Hannum of Superior presided at the meeting. Rev. Irving M. Channon and Rev. Francis M. Price spoke of the work in Micronesia. Mr. Channon spoke of the geographical and physical conditions of the islands, without animal life or vegetation, the people languishing under the heat of their tropical sun, with no stimulus to spur them on to efforts, no home life or the influences which go to build character, their existence is so depraved and degraded that the returning missionary hesitates to tell the whole truth of the conditions. Mr. Price spoke of the opportunity for missionary work among this people. They have a profound belief in spirituality and although their belief is in one great good, but inactive, spirit, and an evil spirit, exceedingly active, they lend ready ears to and easily believe of the God who sent Christ to this earth to save them. The poverty and wretchedness of the people also make them easy of approach. Some vivid word pictures were drawn by this speaker of the difference Christianity wrought among them.

Rev. J. R. Browne of Turkey spoke of the work of Christianity in that country where the conditions are so different from those in Micronesia, where the civilization is 4,000 years old, but the need just as appealing and the work of the missionaries as important. The speaker also spoke of the work of missions as the building of nations and that no other work was comparable with it.

The closing address of the afternoon was given by Rev. Arthur H. Smith of China, who spoke in the delightful, entertaining and forceful manner which makes his appeal so great. He spoke of the Eastern question and its solution. He said that the solution did not lie in diplomacy nor the introduction of American industries, but that through the work of the missionaries of all denominations the answer to the problem would come.

DULUTH PRESBYTERY

Will Hold Annual Meeting at Hibbing April 10 and 11.

Hibbing, Minn., April 5.—(Special to The Herald.)—The annual meeting of the Duluth presbytery will be held in the First Presbyterian church here on Tuesday and Wednesday, April 10 and 11. The presbytery covers an area of nearly 20,000 square miles, comprising St. Louis, Aitkin, Carlton, Cook, Itasca and Kanabec counties. On the roll of presbytery there are thirty ministers and twenty-nine churches. Rev. J. A. McGaughey of Two Harbors will preach the sermon on Tuesday evening. On Wednesday evening day evening will be given: Spiritual three addresses will be given: Spiritual Evolution," by Rev. J. F. Farles of Duluth; "Evangelism," by Rev. C. W. Lowrie, of Cloquet, and "The Presbyterian League," by Frank Crasswoller of Duluth. The evening services are popular in character and of exceptional interest. The public is invited. The Presbyterians of Hibbing, together with their pastor, Rev. Charles F. Bates, are very pleased at the prospect of having the coming meeting of presbytery held in the new church building.

A meeting, which will be of interest to all Hibbing people, will be held in the Brotherhood of Andrew & Philip rooms, in the First Presbyterian church on Friday evening at 8 o'clock. Phil Bevis, general secretary of the Duluth Y. M. C. A., has consented to give an address. The ladies are not invited for this meeting, but all the young men and older men of the city are earnestly requested to be present.

SETTLEMENT PROBABLE

Out of Court of Schandien Will Case at Milwaukee.

Milwaukee, April 5.—The Schandein will contest may be settled out of court.

Conferences to that end have been held in Milwaukee for several days. Ernest L. Frisbee of Buffalo, N. Y., attorney for Mrs. Lizzie Schandein for some time prior to her death on March 24, 1905, has been in Milwaukee since Sunday, to attend the conferences.

With Charles Schandein of Milwaukee he represents the interests of Mrs. Clara A. Heyl, residuary legatee of the $7,000,000 estate, and her husband, Jacob Heyl, who is charged with having used undue influence over Mrs. Schandein.

Overtures of settlement were made more than a week ago. Mr. Frisbee came to Milwaukee to take part in the negotiations. While no authoritative information has been given out, Mr. and Mrs. Heyl were not unwilling that the case should be settled.

Throughout the long weeks of trial in the county court and preceding weeks, when thousands of pages of depositions were taken, Mr. and Mrs. Heyl said they wished to set at rest the stories which had been circulated concerning Mr. Heyl and Mrs. Schandein. Publicity was even courted by Mr. Heyl to the end that the memory of Mrs. Schandein might be cleared, and sensational statements of witnesses stirred Milwaukee day after day.

THE BLAKE HAT

The Name BLAKE is our guarantee for quality. Impossible to Manufacture a better Hat for the Price. Every essential feature, Style, Comfort, Service.

AT YOUR HATTER'S.

HARRIS & ESTERLY. HARRIS & ESTERLY. HARRIS & ESTERLY. HARRIS & ESTERLY.

500

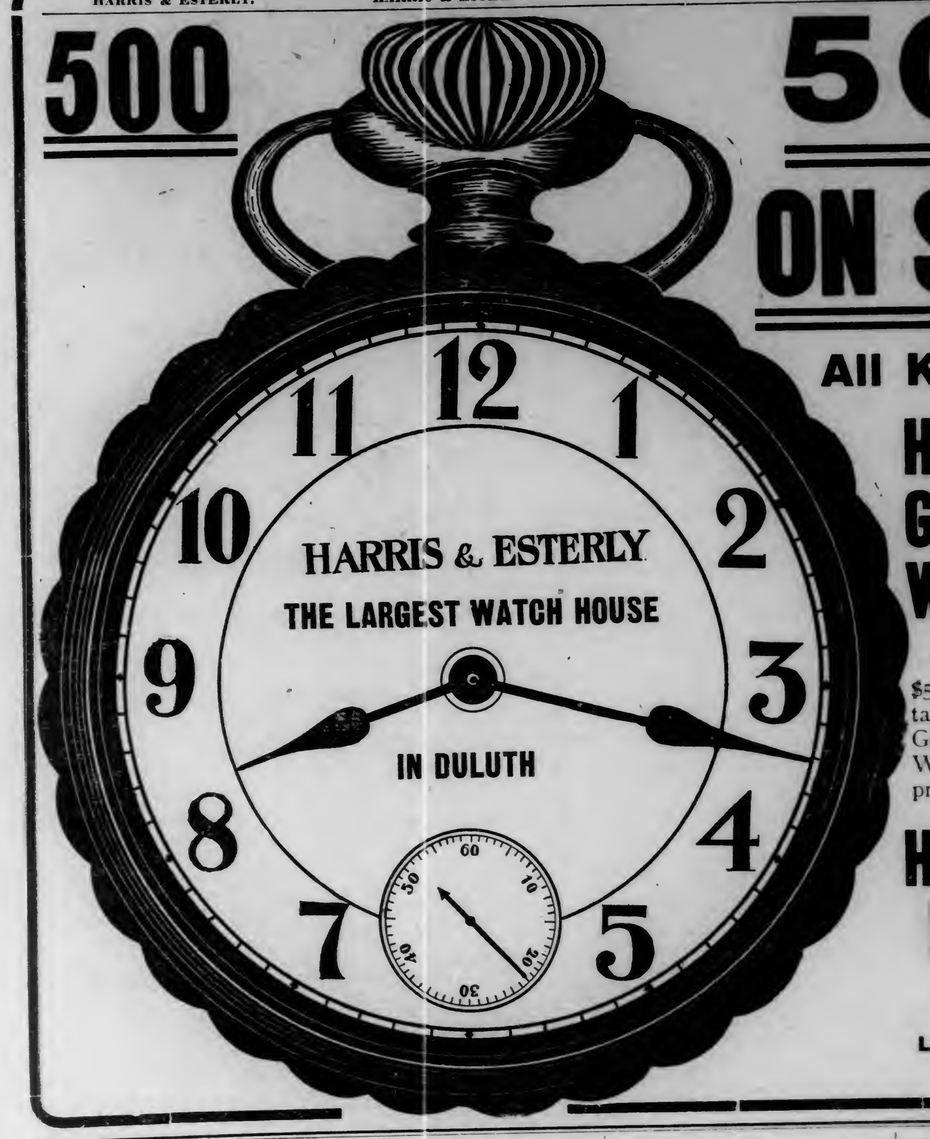

500

ON SALE

All Kinds of

HIGH GRADE WATCHES

You can save from $5.00 to $50.00, if you take advantage of our Great Watch Sale. We have them at all prices.

HARRIS & ESTERLY

CHINESE ARE SORE

Rev. A. H. Smith Says That Celestials Hate America.

Something Must be Done to Get Square With Them.

In his address before the men of the city's congregational churches at Pilgrim Congregational church last night, Rev. Arthur H. Smith of the American board of foreign missions, declared that China is awakening and the awakening is coming with a sense of intense hatred against Americans. He declared that China affords America a great opportunity both in trade and religion and America must wake up and take advantage of it. He declared that the prophecy of William H. Seward that this country would look to the West rather than to the East is already true, but that this country has not appreciated the importance of China in trade relations. Said he:

"We have treated the Chinese abominably as we have in fact treated every other race which we regard as a little inferior. We imagine we are the whole thing, but the first thing we know we are going to have trouble with some of these people we ill treat. We have caused a sense of irritation in the Chinese and we have lost their good will. Don't take it for granted that they must take our goods. They will not take our goods, not because they don't want them for they do; but because they hate the Americans. The trouble is they remember the outrages of past years when we used to kill their people over here. We forget that, but they do not; it is as fresh in their memory today as it was at the time. They have no statute of limitations of recollections. We have got to treat the Chinese better.

"Now there is that $20,000,000 indemnity which they paid us for the Boxer outrages in 1900. It is right that we should not give that back to them for it does not belong to them. But—we can afford it—we should use that indemnity for helping to educate the Chinese and bringing them up to our level. President Roosevelt is in favor of this if he is only given an opening and will if necessary, send a message to congress recommending it. Arrangements have been made by several colleges to invite Chinese students here and this should be increased. The university of Minnesota should take similar action. If we would do these things, then the religious movement in China would begin to bear fruit and she would become a Christian nation."

Rev. Mr. Smith spoke in favor of the Foster Chinese immigration bill, which, he says, is the best thing which can at present be put through congress; and he asked that the members present jog up their congressmen to work for it. Following Mr. Smith, Rev. John K. Browne, a missionary from Turkey, spoke and told some incidents of his career there to show that the people whom others are asked to assist, are doing something for themselves. Following him, Secretary A. N. Hitchcock of Chicago spoke and then pledges were asked for the work. The amount subscribed was $766.75, fifty-three pledges being given.

In the stock market of life and health, don't go "short on reds."

It is the "red" in the blood that gives you glowing health, color, vitality, a clear brain, the snap and fire to corner success.

the crisp, delicious food that sends vegetable iron into your blood, reddens it and brings color to your cheeks.

In exactly right proportion, Apitezo sends concentrated nourishment to every cell of the brain.

Apitezo tastes good—You'll like it —It will like you. Eat Apitezo with a little milk or cream, and notice your increased vitality.

Apitezo Biscuits, 15c the package. Apitezo Grains, 10c the package.

Sold by grocers everywhere.

ALGER TO RETIRE AS FAMILY URGES

Michigan Senator Finally Dissuaded From Again Becoming Candidate.

Washington, April 5.—Michigan people in Washington are advised that Senator Russell A. Alger will not be a candidate for another term. This decision was reached at a family conference at Atlantic City the other day, the family having been called there by the senator's illness, which it was then feared might terminate fatally.

Senator Alger's own purpose was to be a candidate, but his family finally talked him out of it, not one of them endorsing his ambition for continuing in public life. It was pointed out he was not strong enough to stand the strain of another campaign. No announcement will be made at present of Alger's intentions, but the notice will be given out in ample time for all necessary purposes.

There are half a dozen men ready and anxious to get into the race, among them Arthur Hill, the big lumberman of Saginaw, who is the most active of all the candidates. W. C. McMillan, son of the late senator, and three members of the Smith family, two of whom, William Alden and Sam, are now in congress, and the other of whom Hank, served two terms, are also mentioned.

GREATEST ON RECORD

(Continued from page 1.)

occurs chiefly in wheat, wheat flour, corn, oats and provisions. Of wheat and wheat flour the exports in the eight months ending with February, 1906, were in round terms $64,000,000 in value, against $20,000,000 in the corresponding months of the preceding year. The exports of corn during the eight months were nearly $20,000,000 in excess of those of the same months of last year, while oats show an increase of over $10,000,000 and provisions an increase of $33,000,000 over corresponding exports last year. Exports in each of the great groups—products of agriculture, manufactures, the mines, the forests, the fisheries and miscellaneous articles—show an increase over the exports of the same months of last year.

On the import side all groups show an increase except articles of food, which in the eight months ending with February, 1906, amounted to but $171,000,000, against $184,000,000 in the corresponding months of last year, the decrease occurring chiefly in coffee, tea and sugar. Coffee shows a fall of nearly $12,000,000; sugar, $5,000,000, and tea about $2,000,000, the decrease in these three items being nearly $20,000,000, while in other articles of this class the increase is sufficient to make the net reduction in the entire group about $13,000,000.

The most remarkable increase in the imports occurs in manufacturers' materials. The class "articles in a crude condition which enter into the various processes of domestic industry" shows for the eight months ending with February, 1906, a total of $264,000,000, against $243,000,000 in the same months of last year, while the class, "articles wholly or partially manufactured for use as materials in the manufactures and mechanic arts," shows a total of $112,000,000, against $82,000,000 in the same months of last year. Thus manufacturers' materials show a total gain of over $40,000,000 in the eight months ending with February, 1906, compared with the corresponding months of the preceding year, and seem likely to make by far the largest total of such imports in the record of our foreign commerce. The increase in the partially manufactured materials occurs chiefly in tin, copper, iron and steel and chemicals. The increase in raw materials occurs chiefly in fibers, hides and skins, leaf tobacco and raw silk.

The increase in exports of manufactures, aggregating $45,000,000, occurs chiefly in cotton goods, which show an increase of about $8,000,000; iron and steel manufactures, an increase of $16,000,000; cars and carriages, an increase of $5,000,000, and manufactures of wood, mineral oils, and leather and manufactures thereof, show an increase of about $2,000,000 as compared with the same months of last year.

The rapid growth in the exportation of manufactures is illustrated by comparing the February, 1906, exports with those of February of each year during the preceding decade. It will be seen from the table which follows that the February exports in 1906 were nearly three times as great as those in 1896, while the growth in exports of manufactures for the entire eight months is correspondingly great, the total for the eight months ending with February, 1906, being $144,000,000, against $87,000,000 in the eight months ending with February, 1896.

Exports of domestic manufactures from the United States during the month of February, 1896 to 1906:

Month of February.	Total.
1896	$17,258,456
1897	20,245,989
1898	21,060,901
1899	24,485,800
1900	34,228,178
1901	36,302,562
1902	31,740,842
1903	32,612,784
1904	35,175,402
1905	39,268,094
1906	46,586,565

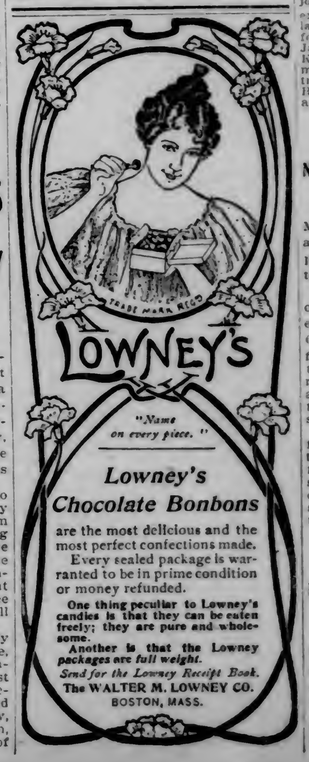

N. P. BRIDGE IS DAMAGED

Old St. Paul & Duluth Structure Loses About Hundred Feet.

West Duluth and Superior Departments Work at Early Hour.

Fire started from unknown causes on the bridge between West Duluth and Superior at an early hour this morning and as a result that bridge is put out of commission for the present. This is what is generally called the St. Paul & Duluth bridge.

About 100 to 120 feet of the bridge was destroyed before the fire departments from West Duluth and Superior could get to it. Seven bents were burned, about 600 feet out from the Wisconsin shore.

The two fire departments had quite a time getting to the fire. At first the West Duluth department loaded an engine on a flatcar to take it out to the fire, but after securing a hand-pump the re, but after securing a hand-pump and fastening it to the bridge, used that on the Duluth side of the structure. The Superior department later got a chemical engine onto a flatcar and got out to the fire checking its progress. The ice was not strong enough to safely hold the men, and the bridge had to be depended upon entirely.

The fire was discovered about 3 o'clock this morning on the Wisconsin side. The Northern Pacific officials have men there this morning taking measurements and probably today or tomorrow at the latest work will have begun on repairs.

WOODSMEN HAVE LOTS OF MONEY

Lumberman Estimates $25,000 in One Trainload From Range.

While all the outgoing trains are daily carrying hundreds of woodsmen away from the city to other localities where contract work may be opening up, it is also a matter of interest to note the influx of woodsmen on the trains from the range. For several days past the morning and afternoon trains from the range towns and logging districts have been literally jammed with woodsmen returning with their winter wages to Duluth.

A prominent range lumberman who came down from Tower yesterday afternoon, remarked that never before in his experience had he seen such a train load of men from the woods. He said that everybody had plenty of money and not a few had the sort of jags that money can buy. He estimated the aggregate wealth brought down by the woodsmen on that one train at $25,000 to $30,000, claiming that the lumber companies have been paying the highest wages this past winter and that amount would not be a large figure for the aggregate savings held by the woodsmen.

FOR SALE

Sealed bids will be received at the office of the Y. M. C. A., Duluth, Minn., until April 14th, 1906, at 10 a. m., for the purchase of either or both of the frame dwellings, located on lots, 50 and 52, West Second street, Duluth proper, first division, being the property on which the new Y. M. C. A. building is to be located. Sale to be for cash. The right to reject any and all bids is reserved.

PHIL. BEVIS, General Secretary.

HASTE IS WISE.

Assisstant United States Engineer Darling Says Wrecking Should be Pushed.

"It will stand Capt. Reid well in hand to push the wrecking work on the Matafaa with all possible speed," remarked Assistant United States Engineer John H. Darling, yesterday, when commenting on the weather conditions in the Lake Superior district.

"I presume Capt. Reid realizes that as well as anybody else," continued Mr. Darling, "and is doing everything possible to get the boat afloat in the shortest possible time.

"The weather has been unusually favorable for wrecking operations this winter and spring but it will only be a few days now until we may expect the spring storms to set in.

"During the winter months the prevailing winds are from the west and southwest, but in the spring and summer the wind prevails from the northeast and there is liable to be a heavy sea at times which in this case might undo in a few hours all the work that the wreckers have been days and weeks in accomplishing."

Poor Farm List Reduced.

The first signs of warm weather always bring attacks of spring fever at the county poor farm, where persons who have been cared for by the county over the cold winter season begin to leave and search for work. Woodsmen who become sick and destitute during the winter are usually the first to leave the poor farm in the spring, their few weeks or months sojourn under care having recuperated them so that they are again able to work for their own living. Secretary Cook of the poor commission endeavors as far as possible to get work for such of the poor farm charges as he can when they are ready to quit the farm.

SPRING CLEANING

Is Ordered by the Board of Health at Eveleth.

Eveleth, Minn., April 5.—At a meeting of the board of health yesterday afternoon it was decided to proceed with the preliminaries for the annual spring clean-up by notifying everyone to remove debris from their premises. Notices to this effect will be put out by Health Officer J. V. Johnson.

A night scavenger will be appointed by the board of health, as provided for in an ordinance. Nick Kent, one of the patrolmen, was appointed inspector for a year.

CROOKSTON ELECTION.

Chesterman Elected Mayor and Keating Alderman at Large.

Crookston, Minn., April 5.—G. S. Chesterman was yesterday elected mayor of Crookston over John McPhee by a majority of 46 votes. The election was quiet except for the offices of alderman-at-large and city treasurer. The candidates for the former office were E. D. Childs, James Morrissey and E. J. Keating. Mr. Keating won out, receiving nearly as many votes as his two opponents. For treasurer Virgil McGregor defeated Hugh Robertson, who has held the position for a number of years, by a majority of 192.

OFFICIALS ARE BUSY.

Northern Game Wardens Plan and Begin Their Spring Campaign.

The game authorities in Northern Minnesota and Northern Wisconsin are actively engaged in laying out and planning their spring work for the protection of fish.

Deputy Game Warden Craig of Wisconsin has been in the city in conference with Deputy Game Warden Green of Minnesota and the two officials will work together for the protection of the pike when they begin to run up the St. Louis river to spawn and at which time some persons usually attempt to net the fish in defiance of the state game laws.

It is but ten days to the open season for catching trout but during that interval the game wardens will keep careful wach over the neighboring trout streams to see that the anxiety of some of the anglers to be the first on the stream does not cause them to infract the law.

WOMAN IS RECEIVER.

First Appointment of Kind Ever Made by Federal Court.

New York, April 5.—Miss Madeline Z. Doty, a lawyer, is the first woman receiver named in a bankruptcy proceeding in the history of the United States district court.

Miss Doty was made receiver of the business of Sophy R. Houston, a Fifth avenue milliner and dressmaker.

SILBERSTEIN & BONDY CO. SILBERSTEIN & BONDY CO.

FRESH SHIPMENTS of PARIS LINGERIE

Were opened up this morning and will go on sale for the first time tomorrow morning. This is pre-eminently the store for fine lingerie. Why? you ask. Because in this article of women's apparel, as in everything else, the "best" is also the most economical. But "best," mind you, does not mean the most expensive necessarily, for here the most economical as well as the most extravagant purse can be suited. For instance:

GOWNS can be had for as low as $1.00 for the plain, but substantial sorts, (and the best value at a dollar that you ever bought in any store), up to $15 for the most elaborate of hand-made goods.

CORSET COVERS can be had from 50c up to $8.50.

DRAWERS from 50c up to $6.50.

SKIRTS from $1 up to $20.

CHEMISE from $1.00 up to $12.50.

All beautifully worked at home or in clean wholesome factories, of the best materials obtainable and with substantial and lovely trimmings. (See display in west windows).

The closing out for our entire Rugs, Drapery and Curtains cannot last much longer. Come tomorrow.

Art Needlework — Demonstration and instruction free, tomorrow. All the latest stitches and the most up-to-date section in the city.

May McCall Patterns are here. Redfern and American Lady Corsets.

The Store of Quality.

Silberstein & Bondy Company.

There are three scarlet fever quarantine cases in the city, one being in Chris Pederson's home, where two are sick, and one at 417 Adams avenue.

FOUR INDICTMENTS

Are Returned by the Grand Jury of Carlton County.

Carlton, Minn., April 5.—District court for Carlton county convened with Judge Ensign in charge of the calendar. There were about twenty-two civil cases on the docket, about half of which are law cases. Several of them have been continued to the adjourned session which will be held in June.

The grand jury returned four indictments, two of which are against Andrew H. Fulne for grand larceny in the first degree and grand larceny in the second degree. Other indictments were against Daniel Stafford of Cloquet for grand larceny in the first degree and Peter Mudrovisk, an Austrian, for assault in the second degree. It is charged that in a fight at Thomson Mudrovisk used a knife, inflicting serious wounds on his opponent.

BEAUREGARD IMPROVING.

Victim of Shooting at Cass Lake is Rapidly Recovering.

Cass Lake, April 5.—(Special to The Herald.)—The condition of Moses Beauregard, who was shot by an unknown man last Sunday night, is such that no serious consequences are predicted from the shooting; in fact, Mr. Beauregard says he will certainly be out again attending to his business affairs within a week. So far, the identity of the individual who fired at Mr. Beauregard has not been discovered. What motive the man could have is not known and Mr. Beauregard is utterly at a loss to suggest anyone who did the deed or tell why the man shot.

The lumber camps in this vicinity have been broken up for the winter, and the town has been filled with the lumberjacks who have been working for the loggers on the reservation. Despite the fact that good logging weather that would freeze the swamps was late in arriving, thus shortening the season considerably, all of the contractors report a fairly successful season, and a few declare they had the best for several years.

POISONED BABES DIE.

Poison Contained in Worm Powders Was Very Powerful.

Bemidji, Minn., April 5.—Two of the Konoske children, who were poisoned by so-called worm powders, have died. The dead children are two of four comprising the family of Mr. and Mrs. Herman Konoske, who live a mile and a half north of Nary. The two who died were aged 5 and 7 years. The other two are both in a critical condition, and Dr. Marcum, who attended them, states that there is little if any hope for the recovery of the son, 3 years of age. The remaining daughter, 5 years of age, is lying between life and death, but it is thought possible that she may recover. The doctor says that the poison contained in the powders was very powerful, as antidotes had no effect whatever upon the children, and the poison had evidently done its deadly work long before his arrival at the bedside of the sick babes.

A Card.

We, the undersigned do hereby agree to refund the money on a 50-cent bottle of Greene's Warranted Syrup of Tar if it fails to cure your cough or cold. We also guarantee a 25-cent bottle to prove satisfactory or money refunded.

S. F. Boyce, Max Wirth.
R. C. Sweeny, William A. Abbett.

THE REPUBLICANS NAME COMMITTEE

To Manage the Congressional Campaign—Tawney Selected.

Washington, April 5.—The Republicans of the senate and the house of representatives met in joint caucus at the close of the session of the house yesterday and selected members of the Republican congressional campaign committee. Senator Allison called the caucus to order. In doing so he directed attention to the fact that this was the first step in a campaign which would doubtless prove interesting and the importance of which already is apparent. He nominated Speaker Cannon as presiding officer. He too spoke briefly of the situation, indicating that the campaign already is being made and that the result in November will depend on legislation now being enacted. He counseled carefulness, a strict attention to business, economy and justness in appropriations.

The committee was then named. A meeting for organization will be called either the last of this week or for the first of next.

Among the members selected are: Iowa, A. F. Dawson; Michigan, J. W. Fordney; Minnesota, J. A. Tawney; Missouri, Richard Bartholdt; Montana, J. M. Dixon; Nebraska, J. J. McCarthy; New York, J. S. Sherman; Ohio, Nicholas Longworth; Oregon, C. W. Fulton; South Dakota, C. H. Burke; Washington, F. W. Cushman; Wisconsin, J. H. Davidson; Wyoming, F. W. Mondell; Hawaii, Jonah K. Kalanianaole; Porto Rico, Julio Larrinaga.

Several states and territories have not yet selected their members.

Health insurance at little cost

CALUMET BAKING POWDER

$1,000.00 reward is offered to anyone for any substance injurious to the health found in Calumet Baking Powder.

Purity is a prime essential in food. Calumet is made only of pure, wholesome ingredients combined by skilled chemists, and complies with the pure food laws of all states. It is the only high-grade Baking Powder on the market sold at a moderate price.

Calumet Baking Powder may be freely used with the certainty that food made with it contains no harmful drugs—no Alum, no Rochelle Salts, no injurious substance.

Johnson & Moe

THE West End Big Department Store

Corner Superior Street and Twenty-first Avenue West.

Never in any previous season has our store been so abloom with dainty things to wear, nor so well stocked with every-day necessities! Our aim has been to gather together in one magnificent display, the prettiest and best of everything, and to price each article acceptably to people of average means.

Worthy Tailored Suits for Ladies in the Fashionable Eton Styles.

New Eton Suits, of gray mixed worsteds, trimmed with Persian braids and covered buttons, short sleeves and wide girdle, satin lined jacket **$12.50**

New Eton Suits, in gray check worsteds, braid and strap seam trimmings, satin lined jacket..... **$15.00**

New Eton Suits, in navy, Alice blue, gray and black Panamas and broadcloths; tastily trimmed in Persian and Soutache braids, only **$18.50**

Our Best Eton Suits are perfect models of elegance, embracing best workmanship and best materials—faultless styles at—$20.00, $22.50, $25.00, $35.00 and..... **$48.00**

These Are Better Than Ordinary Skirt Values!

New Gray Mohair Skirts—made to sell at $7.50—our leader at **$5.00**

Black and Navy Blue Serge Skirts—in values that you can't fail to appreciate—$7.98 and..... **$6.98**

Beautiful Skirts of black and brown Panamas at—$7.98, $8.50, $10.00, $11.50, $12.50, $13.50 and $14.50.

New Covert Coats for Ladies and Misses. $10 Values at $7.98. $7.50 Values at $5.98.

These two coats are exceptional offerings and should be snapped up eagerly by those who want a natty garment at a small outlay. A splendid line of Covert Coats at $10.00, $12.50 and $15.00. Box Coats of novelty materials—very swell—$8.95 to $12.50. Early Spring Long Coats of light gray and tan novelty cloth—swagger garments these—$8.95 to $12.50.

New Fancy Silks at 58c.

Here's another special deal in silks—come in fancy blue and brown checks and changeable green stripes—values 65c to 75c —special, per yard..... **58c**

AT 48c—Another lot of Peau de Cygne Silk in delicate Evening shades—for Waists—regular $1.00 value—extra special Easter price.. **48c**

AT 98c—for 46-inch Black Taffeta Silk—our $1.25 kind—Easter price, per yard..... **98c**

Saturday, April 7th, Between 10 and 11 a. m.,

We shall present to a thousand Sunday school schildren, accompanied by one of their parents—

1000 Easter Birds Filled with Candy

Children, remember the hour, and be on hand to get these cute Easter souvenirs.

The Charming Millinery Display

Made at Our Easter Opening

Was a revelation to our many patrons, who found here a wealth of pretty hats, priced reasonably.

Our showing comprises many distinctly new Parisian ideas, as well as artistic conceptions by our own American designers.

Our $2.98 Dress Hats

Are a fair example of the good values we are giving and continuing, the prices are $3.48, $3.98, $4.48, $4.98, $5.48, $5.98, $6.48, $6.98, $7.98 and $9.98.

New Long Silk Gloves.

The popular elbow length gloves in white and black silk, both plain and lace effects—75c and..... **$1.00**

Regular Length Kid Gloves

The Geneva, the best glove obtainable for $1.50—the Danton at $1.25—and the Diana at $1.00 are splendid values at the price.

Ladies' Handkerchiefs

25 dozen Swiss embroidery handkerchiefs — scalloped edge and hemstitched—regularly sold at 25c. Easter special,

19c apiece.

Ladies' Lisle Frame Gloves

In black, gray, tan and white —our regular 50c kind.

Easter special,

43c a pair.

New Mercerized Waistings

In many beautiful patterns—regular selling price 28c.

Easter special,

19c a yard.

IVANKOVICH IS ON TRIAL

Judge Cant Returns and Resumes Criminal Trials.

County Attorney Undecided as to Disposition of Wilberg Case.

A jury is being drawn in Judge Cant's room this afternoon to decide the guilt or innocence of Matt Ivankovich, accused of murder.

Ivankovich's trial was to have begun this morning, but Judge Cant was detained at Two Harbors, where he has been holding court since Monday, and he did not get back to Duluth until this noon.

Ivankovich is accused of having a hand in the murder of Rude Tankovich. Matt Vranes, the other Austrian accused, has already been convicted of manslaughter in the first degree.

It is not expected that the Ivankovich case will occupy much time in trial. It may be finished by tomorrow evening, if a jury is selected and the evidence begun this afternoon.

County Attorney McClintock expressed some doubt this noon as to which criminal matter still pending will be taken up next. Lucius McLain of Eveleth, who was indicted some time ago for assault, and who spent a few weeks in the county jail until friends furnished bail, was to have been tried this term. At the present time, however, McLain claims to be laid up with an attack of muscular rheumatism and unable to attend court. The authorities are having his condition looked into and if it is found that he is really unable to appear, his case will have to go over the term.

As to the disposition of the case against Oscar Wilberg, the former village trustee of Chisholm, indicted for soliciting a bribe, County Attorney McClintock has not yet taken the matter up with the court and does not yet know definitely whether the state will prosecute Wilberg, or whether a motion will be made for a dismissal of the action.

Outside of the cases mentioned there is little or nothing else on the criminal calendar for the consideration of a jury the rest of the March term.

EXAMINATIONS ON BIBLE STUDY

Forty-Seven Duluth Boys Try for International Diplomas.

The Bible study classes of the boys' department of the Y. M. C. A. closed their winter session last night by participating in the International examinations. Forty-seven boys took part and fifteen questions from the important events in the life of Christ were given, the boys answering any ten they chose. Ten marks are given for each question answered correctly, and the boys getting 75 per cent or more will be awarded an International Bible study diploma and will be promoted a grade higher in the classes next season. The following is a list of the boys taking part:

Ludwig Melander, Clifford Thorburn Griffith McConaghy, Oscar Solheim, Kenneth Harris, Sidney Anderson, William Dondalson, Victor Anderson, Albert Johnson, Fritz Noreen, Raymond Butler, George Burg, Charles Evans, Arthur Forbes, Carl Cassell, Arthur Burg Albert Petersun, James Gustafson, Hermen Wallin, Carl Young, Franklin Strong, Clinton Strong, Walter Berkholm, Blaine Björk, Einar Jackson, Alfred Amundson, Frank Mason, Meredith Helm, Goldwin Brinscombe, Edwin Quigley, Robert Miller, Jack Branscombe, Amos Björk, Ford Willise, Willis Hamblin, Ernest Swanson, George Jenkins, Edward Larson, Donald Heydon, Henry Johnson, Herbert Kristenson, William Berg, Edwin Linderberg, R. Melander, O. Melander, George Neville and Chester Petitbone.

CARPENTER IS KNOWN HERE

His Acknowledgement of Bribery Causes Much Interest in Duluth.

Duluth people were much interested in the report published in last evening's Herald of the conviction and fining of Charles M. Carpenter of Chicago, the representative of the Barber Asphalt company, on the charge of giving a bribe to members of the Green Bay common council.

Mr. Carpenter pleaded guilty, but claimed that he had been held up for the bribes, which, he said, were paid from his own pocket. He was fined $1,000 and costs, amounting in all to about $1,100.

Mr. Carpenter is well known in Duluth, having made frequent visits here in the interests of the asphalt company. He secured one contract on East Superior street, two years ago.

The Herald has always actively opposed the Barber Asphalt company's attempts to get a footing in Duluth.

FRICK RESIGNS.

New York, April 5.—It was announced today that Henry C. Frick has resigned from the board of directors of the Rock Island company. His successor on the board has not been chosen.

TO CALL ON STORER.

Vienna, April 5.—Count Goulushowski, the foreign minister, will visit the retiring American ambassador, Bellamy Storer, at the latter's residence this afternoon. The interview was arranged at the instigation of the foreign minister, who intimated a desire to see Mr. Storer privately.

All Humors

Pimples, boils, eruptions, eczema or salt rheum, scrofula, are radically and permanently cured by

Hood's Sarsaparilla

Liquid or tablets, 100 Doses One Dollar.

LOVE LETTERS.

The Epistles of Our Grandfathers' Days and Our Own.

London Daily Mail: Critically considered, the love letters written by men and women to each other in these days are, according to Justice Lawrence, who is one of the most venerable judges of the bench, very tepid affairs. Never to get to burning point but to remain lukewarm throughout is the sad state which from the beginning to the end of a modern courtship most love letters, on both sides, maintain.

The other day the challenge was thrown down in a country house where there was a large house party and the men were told to go and write love letters which afterward would be read aloud in the great hall and praised or condemned, according to their deserts.

Perhapes the test was too severe a one (it is hard to write a love letter to order) but off they went and in due time returned. Returned with what they called love letters; the sorriest efforts imaginable.

The great Duke of Marlborough told his wife who was to be in one of his love letters to her that if she could love him he thought the happiness would be so great it would make him immortal. No thought of the power his prowess in the battlefield would bring him, but of the immortality a woman's love would bestow upon him. What a letter! "I do love and adore you with all my heart and soul!" he wrote: so much, that by all that is good I do and will ever be better pleased with your happiness than my own; but, oh, my soul! if we might be both happy, what inexpressible joy that would be! I will not dare to expect more than you shall see fit to give me, but could you love me I think the happiness would be so great that it would make me immortal."

All through his married life Marlborough was his wife's perfect lover, and when nearly a quarter of a century had rolled by since their nuptials he wrote to her, after saying good-bye, when he was leaving for one of his campaigns, "I could have given my life to come back."

The postmasters-general of the nineteenth century tilted against love letters, and, aided by those clever persons, the inventors of telegraphy, telephones and typewriters, helped their rapid degeneracy into what it now is. Love letters are now mere business missives, with an awkwardly executed embroidery of crudely expressed affection here and there, usually as a sop to custom at the end.

When letters cost more than a penny to send by post, writing them was deemed an art, and when writing an ordinary epistle was so dignified writing a love letter was a deed glorified exceedingly. But now it is easier to spend six pence on a telegram or to ring the beloved one up on the telephone than to write to her. And if she insist upon letters, what more handy than the typewriter—that blisterer of romance—upon which to tap off a few messages of love?

Every sympathy may be felt for the girl who would rather have no letters at all than the inhuman documents the typewriter inscribes. The printlike calligraphy of that useful commercial implement is hideous when compared to the irregularities of the scrawl of the beloved individual, which shows, as plainly as if he spoke, here, where his pen ran away with him and the hot words almost blistered the page there where he halted to realize the full measure of the rapture he wished to express.

Yet there are lovers who still expect epistles from one another every day, and there are those who stand to the letter of the law so literally that the one lives in London receives on Monday morning a double allowance of missives because of the absence of a Sunday post. Perhaps such devoted couples are the few who keep up the ancient fashion of pouring out their hearts on paper; or do they merely write a sober record of the day's doings, with ever and anon apologies for "only a few lines today, such heaps to do, and no time to get through anything." Anathemas on that demon doing, if he be the slayer of true love letters.

Great men have nearly always comprehended the importance of letter writing as an accomplishment, and many of them have made it a recreation and a resource in times of stress and mental tension. And Stonewall Jackson, whose name stands as a synonym for the life strenuous, wrote letters to his second wife, (the first one lived only fourteen months after her marriage to him), brimful of ardent love. My pet, my darling, my sunshine, my little somebody, he would call her, this great being whose life was sacrificed for his country.

Love letters have played their part as balm to wounds that otherwise would have bleed unstanched many and many a time. To take out and read the written records of a devotion that death has struck aside is to the bereaved deep consolation, and to remember what once was, as revealed in loving missive, is to feel that, after all, though times have changed, we, too, have been in Arcady. It was when he heard how his poor little wayward wife had treasured his letters to her that Lord Melbourne, after Lady Melbourne's death, knew that the old love he had felt for her, that he had deemed killed by her many strange perversities, was really there, really hers, never to be obliterated.

Wrapped up in lavender, with blue ribbon bound, should every true lover's missives be kept, to be the sweetest memory of old age, and, perchance, of isolation, a woman can possess.

WIZARDS AT FIGURES.

Freak Talents Possessed by Men Who Could Juggle Figures.

George Parker Bidder was one of the most remarkable mathematical geniuses and was about the only one among this class of infant prodigies whose talents were really useful in later life and followed up his precocious youth with a successful manhood, says the Baltimore Herald.

Bidder was born in 1806 at Morton Hampstead, in Devonshire, England, where his father carried on a small business as a stonemason. When only 4 years old Bidder showed a most extraordinary ability for calculation. His peculiar talents soon attracted general attention, and his father found it more profitable to travel about the country and exhibit his son as the "calculating phenomenon" than follow his humble trade.

The boy was taken to London, and his peculiar talents were investigated by the most learned men of his time, whom he astonished by the rapidity with which he answered the most difficult questions.

The following question was solved by him in forty seconds: "Suppose the ball at the top of St. Peter's cathedral to be six feet in diameter, what did the gilding cost at 3½ pence per square inch?" The answer £237 10s 1d. was given before the examiner had time to put the figures of the example on paper.

The following question was answered in sixty seconds: "Suppose a city be illuminated with 9,999 lamps, each lamp to consume one pint of oil every four hours in succession, how many gallons would they consume in 40 years?" The answer contains nine figures, 109,483,659 gallons.

Another courious question was: "Suppose the earth to consist of 971,000,000 inhabitants and suppose they die in thirty years and four months, how many have returned to dust since the time of Adam, computing it to be 2,850 years?" This problem offered no difficulties to the lad, who nonchalantly rattled off the answer in less than thirty seconds.

Fortunately for the boy, he attracted the attention of some eminent scholars, who had him educated at Camberwell and afterward at Edinburgh, where he carried off all the prizes for the study of higher mathematics. After his graduation from college he pursued the profession of engineer and became associated with Robert Stephenson and assisted in constructing the Birmingham railway.

Later in life he entered parliament, and many stories are told of Bidder's wonderful skill in detecting a flaw in some new set of elaborate calculations. He died at Dartmouth in 1878.

Another extraordinary child was Zerah Colburn, who was born at Cabot, Vt., in 1804. His remarkable genius for abstruse mathematical problems was displayed at an early age, and when 8 years old he solved the most difficult problems by the mere operation of his mind. Asked by an eminent mathematician to give the squares of 999,999, he replied almost instantly, giving the figures 999,998,000,001, without any hesitation. He observed that he produced the result by multiplying the square of 37,037 by the square of 27. He was then asked to multiply the answer twice by 49 and once by 25, a task which he accomplished in less than two minutes, although the answer consists of seventeen figures.

In five second he gave the cube root of 413,993,348,877, and to all questions of a similar nature he succeeded in giving correct answers. Professors and scientific men endeavored to obtain a knowledge of Colburn's methods, but the boy declared that he was unable to explain how the answers came to his mind. He was ignorant of the commonest rules of arithmetic and could not solve a problem on paper, not even a simple feat in multiplication or division. Colborn's faculty of computation left him when he reached manhood, and he died at the early age of 36.

A singular instance of this curious development of the calculating faculty and differing in several respects from Bidder and Colburn is the case of Jebediah Buxton, who, though he cannot be called an infant prodigy, was one of the most remarkable of the mental calculators whose names are a part of the history of the curious.

VERY FUNNY INDEED.

Los Angeles Times: S. V. Henkels, Philadelphia's expert on autographs and books, said at a sale, apropos of embarrassment:

"That reminds me of a little girl out in Germantown.

"There was company to dinner at her house one night, and the little girl, pointing to her plate, said in a loud voice:

"'Oh, mamma, what is this?'

"The thing was a hair, but the mother, red with confusion, still had enough ready wit left to say:

"Hush, dear; that is a crack in the plate.'

"The child cried in a still louder voice:

"'Oh, mamma, look! I can move this crack about! Isn't that funny?'"

FRIDAY DOINGS IN THE ECONOMY BASEMENT

Freimuth's

Lake Avenue, Michigan and Superior Sts., Duluth, Minn.

California for Half Price

To get California Washing Powder introduced we are going to sell it at half price. Try a package, and if you do not say it is the best you ever used, you may have your money back.

10c for 4 lbs

BRUSHES.

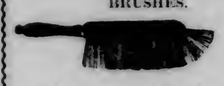

A big shipment of Brushes of all kinds just received—the best goods at lowest prices.

Counter Brushes at 25c, 35c up to 95c.

Floor Brushes at 85c, $1.25 up to $3.75.

Scrub Brushes at 10c, 15c up to 35c.

Our regular $1.25 Floor Brush—special for tomorrow only..... **98c**

WASH BOILERS.

Reed's high-grade anti-rust Wash Boilers, sold all over at $3—special... **$2.19**

SLEEVE BOARD.

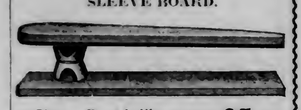

Sleeve Board, like cut—each only..... **25c**

SKIRT BOARD.

3-ft Skirt Board, regular price 45c—special each... **29c**

GALVANIZED TUBS.

Galvanized iron Wash Tubs, regular price 65c—special each. **48c**

BENCH WRINGERS.

Novelty Bench Wringers—instalment houses ask $7 and $8—here tomorrow at..... **$3.98**

CURTAIN STRETCHERS.

Curtain Stretchers—regular price $1.75—special each..... **$1.39**

At 5c and 10c

Seasonable articles at special prices. They have an intrinsic value up to 25c. Choice at two prices:

5c

Specials worth up to 10c

12c Feather Dusters for.....5c
10c Wax Tapers for.....5c
10c Kitchen Knives for.....5c
10c Paper Napkins for.....5c
5c Coat Hangers, 2 for 5c

10c

Specials worth up to 25c

25c Carpet Whips for.....10c
15c Crumb Tray & Scrapers.10c
15c Nickel Towel Bars.....10c
15c Nickel Soap Dishes.....10c
15c Nickel Sponge Holders..10c

JURY CONVICTS ROBERT DENNO

Lake County Man to be Punished for Serious Crime.

Robert Denno was found guilty of an attempt to criminally assault a girl under age, after a jury in Lake county had deliberated over the evidence a little less than twenty-four hours.

The case was tried in the new courthouse at Two Harbors this week, before Judge Cant of this city. The jury retired at 1:45 o'clock yesterday afternoon and at 10:15 o'clock this morning the verdict was returned.

This was the second trial of the case, the jury being unable to reach an agreement at the first trial. Judge Cant will sentence Denno April 14.

JUDGE PARKER

Will Deliver Address at Meeting of American Bar Association.

St. Paul, April 5.—(Special to The Herald.)—The announcement was made today through George R. Peck, president of the American Bar association, that the annual address at the meeting of that association to be held in St. Paul next August will be delivered by Alton B. Parker of New York. Other addresses by eminent lawyers and jurists from different parts of the United States and from abroad will be given.

It is expected that Lord Alverstone, lord chief justice of England, will be present and deliver an address.

COMPANY TO WITHDRAW.

Indianapolis, April 15.—The Republic Oil company, a New York corporation, today filed with the secretary of state a notice of its withdrawal from Indiana.

Setter Had Bank Account.

After an examination into his mental condition in probate court, Louis Setter, a woodsman who has been engaged in work about the Northern Minnesota pineries for some fifteen or twenty years, was declared sane and was discharged. Employes of the Swan River Logging company, for whom Setter has worked at intervals in the past years, testified that he is a man of good habits and one who not only has money in the bank, but has some still coming to him from logging concerns for which he has worked. They attributed his present condition to a physical breakdown, due to hard work and lack of proper care of himself. Setter had a St. Mary's hospital ticket and at the request of his friends, it was decided best to send him to that institution for a time to recuperate and rest.

A LIST OF UNIMPROVED PROPERTY THAT AN OUTSIDE PARTY WISHES TO DISPOSE OF!—

Lots 43, 45 and 47, East First St.
Lot 28, East Seventh St.
Lots 26 and 27, block 137, West Duluth, 5th Division.
Lot 11, block 283, West Duluth, 4th Division.
Lots 24, 25 and 26, block 4, Merchants Park Division.

R. B. KNOX & CO.
Room 1, Exchange Building.

NOTICE

OF ANNUAL MEETING.

All members of the Duluth Yacht club are requested to be present at the annual meeting, tonight, "Sun Parlor" of Spalding hotel, 8 o'clock, sharp.

H. A. EARNSHAW, Secretary.

Law Was a Barrier.

Ignorance of the Minnesota laws relative to marriage has caused more than one disappointment to applicants at the office of district court for a marriage license. An instance of such disappointment, occurred yesterday, when some parties from out of town, one a resident of Wisconsin, applied for a license. The required paper had nearly been filled out, when it was declared void, on the discovery that one of the contracting parties had only been divorced for two months. Under the Minnesota laws no divorced person can be granted a license to wed until six months shall have elapsed from the date of issuance of the decree.

LEFT $9,000 ON TRAIN.

Conductor Picks Up a Valise Containing a Small Fortune.

Ashtabula, Ohio, April 5.—Conductor Miles of the Lake Shore road, today found a valise in a coach of the train containing $9,000. The bills were wrapped up in packets of $100 each. There was no name on the valise and no clue to its ownership. Later Conductor Miles received a message telling of the loss of the valise from William C. Inman of Leon, Ohio, who had come to Ashtabula and drawn the money from the bank and had then boarded the train for home intending to pay some employes. He had left the train at Leon and had forgotten the valise. The money was restored to him.

Hear Cody Kenney, master of the piano, at Finaten's Conservatory, tomorrow evening.

GRAY FOUND TO BE A BIGAMIST.

Marshalltown, Iowa, April 5.—Developments today indicate that V. G. Gray, recently sentenced to twenty years for forgery here, after marrying Miss Trixit Spahcott, a well known young woman of this city, is a bigamist, having a wife and two children at Indianapolis. Gray has apparently been identified as one Booth, editor of an Indianapolis magazine.

The 20th Century Limited---Chicago to New York Over Night.

Leaves Chicago 2:30 p. m., arrives New York (Central Station) 9:30 next morning. Warren J. Lynch, Pass. Traffic Mgr., Chicago.

M. K. & T. DIVIDEND.

Parsons, Kas., April 5.—The stockholders of the Missouri, Kansas & Texas railroad in annual meeting here today, declared a semi-annual dividend of 2 per cent on preferred stock, payable on May 10. The retiring directors, Alfred Smithers, John Greenough, W. B. Stevens and Charles G. Hedge were unanimously reelected for four years.

A STRANGER.

Los Angeles Times: Senator Platt praised New York at a dinner. "New York is a remarkable city," he said. "To a stranger from the country our skyscrapers our subways, our admirable shops, and above all the busy thousands hurrying along our clean streets, make an impressive spectacle.

"A stranger came to New York from Vineland. He came on a Vineland excursion, gotten up by the lodge to which he belonged. And he could hardly believe his eyes when he saw the enormous crowds on the subway, on the elevated, and in the streets.

"After an hour or two of bewildered observation, the stranger said to a policeman who was helping him across Broadway:

"'Is New York always like this, or is the crowded condition of the street due to today's Vineland excursion?'"

TOO MUCH.

Los Angeles Times: King Oscar, traveling through a small town in Sweden, saw a large transparency, with the inscription, "Welcome, Your Majesty," hanging from a building. He inquired what the building was, and was told that it was the town prison. "Ah," exclaimed His Majesty, "this loyalty is too much!"

The John Hancock Mutual Life Insurance Company,

Boston, Mass.,

Pays annual dividends in cash or additional insurance and issues all the best forms of policies.

C. H. GIDDINGS, General Agent,

311 Lyceum Building.

LIBERAL CONTRACTS FOR MEN OF ABILITY AND INTEGRITY.

J. M. GIDDING & CO. J. M. GIDDING & CO.

To the Buyer Who Sets Out to Get a Tailored Suit ---Gown or Wrap, There's Something Else Besides the Surface of the Garment to Look for!

Something besides the appearance to catch the eye—it must have Tailoring of high standard—it must have value back of it, more than the outward appearance!

A high price does not always indicate the character of a garment—no more than does the outside paint indicate the character or value of the newly built house!

We compared yesterday a suit sold by another house at $42.50, with ours at $35.00—with this result:

THEIRS was stiffened up with canvas and the flat iron to give it a "tailored" appearance!

OURS was worked by hand—was soft and pliable, and was **really tailored.**

Get behind the scenes, get right down to the inner workmanship, so to speak. Has the material been shrunk? Is the garment sewed with silk, or with cotton which fades and does not wear like silk? Has it **REALLY** been tailored by men tailors, or, is it the product of the sweat shop, pressed into shape by the flat iron? These are important things to know in buying your garment, for upon it depends the future good or bad wear! You've, perhaps, often asked yourself the question, when you see a friend of yours with a tailored suit or coat on that she had used for a year or so, and looked as good as new, and you had worn yours but a few months, and it was shabby and old-looking, how, where and why the difference?

The difference was, the **Flat Iron** and the **Tailor!**

One was made by hand, worked into shape by the fingers of an Expert Tailor, and the other was pressed into shape!

You can wear "Gidding Garments" for a year, or two for that matter, and you will find that they hold their shape and appearance to the last!

They have not been **"stiffened"** and worked up to a tailored appearance with the flat iron, **but by tailors!**

Women who wear Gidding clothes know these facts!

They appreciate the kind of clothes the Gidding store sells!

It isn't luck, you know—it isn't all a sitting down and waiting for something to turn up, that keeps us busy—and busy!

But, **knowing how—**

Knowing how things should be made; knowing what materials are good and which are to be rejected!

Knowing the value "inside" the garment as well as the outside!

Knowing the correct styles—and knowing what real tasty things are!

We've solved these problems, to the satisfaction of our trade and ourselves, and the result is shown in the splendid trade we are doing!

It is a wellknown fact that anyone with clothes-buying to do goes to Gidding's to at least—**SEE!**

We can't sell everybody, nor do we expect to, for it takes many people a long while and much experience to find out that the best is the cheapest!

And the best at Gidding's doesn't really cost any more than the ordinary kind at the usual drygoods or department stores.

A visit here and comparison will prove this to you!

J. M. GIDDING & CO.

Corner First Avenue West and Superior St.

SCOTTISH RITE WEEK

Fourth to Thirty-Second Degrees Conferred In Holy Week.

Masons Are Preparing for Maundy Thursday Events and Easter.

Almost the whole of Holy Week, which begins next Sunday, will be taken up by Scottish Rite Masons in conferring the degrees and observing various ceremonials. The work will begin Tuesday afternoon at 2 o'clock at which time the candidates will meet at the Masonic Temple for the purpose of signing papers, etc., under direction of Luther C. Harris. At 3:30 o'clock the conferring of degrees will begin and will continue thereafter each morning, afternoon and evening until Thursday night at which time the annual Maundy Thursday banquet will be served in the banquet room. That will end the ceremony until Easter Sunday when at 4:30 p. m. the ceremony of relighting the lights will be observed and the close of the Easter ceremonials will then have been reached.

During the conferring of the degrees music will be given by the Scottish Rite quartet consisting of Miss Alice Sjoselius, soprano; Mrs. Burt Holcomb, contralto; John L. Martin, tenor, and Harry G. Gearhart, basso; under direction of Prof. A. F. M. Custance. The music for the thirty-second degree will be rendered by the chorus choir of St. Paul's Episcopal church, the High School Musical society, accompanied by Plaatten's orchestra.

The reception committee in charge of the affair consists of Sheldon L. Frazer, chairman; Clyde W. Stilson, William E. Richardson, Hugh H. Burgen, George W. Buck, Fred B. Myers, Daniel M. Gunn, Bernard Silberstein, William W. Brooke, Henry W. Cheadle, Thomas D. Sharpe, Lyle S. Meader, Henry S. Bryan, William A. Abbett, Lucius H. Whipple and John A. Kennedy. The committee on arrangements consists of: W. D. Underhill, Jesse Norton, A. A. Parrington, W. A. Cant and J. T. Black. The degrees will be conferred in the following order: Tuesday afternoon, beginning at 3:30: Fourth, Secret Master; fifth, Perfect Master, sixth, Confidential Secretary; seventh, Provost and Judge; eighth, Intendant and Building; ninth, Elu of the Nine; tenth, Elu of the Fifteen; eleventh, Elu of the Twelve, twelfth, Master Architect, thirteenth, Royal Arch of Solomon.

In the evening North Star lodge of Perfection will work the fourteenth degree, Perfect Elu.

Wednesday morning beginning at 10 o'clock will be worked the fifteenth degree, Knight of the Eagle. At 2 o'clock that afternoon the sixteenth and seventh degrees, respectively Prince of Jerusalem and Knight of the East and West will be worked, after which the eighteenth degree Knight of Rose Croix will be worked at 7:30 with the following officers in charge:

Wise master, A. A. Farrington; senior warden, Henry W. Cheadle; junior warden, Hugh R. Burgo; orator, William A. Pitcher; master of ceremonies, Arthur P. Cook; guardian of the temple, H. W. Eya.

Following the eighteenth degree, the nineteenth, twentieth, twenty-first, twenty-second, twenty-third, twenty-fourth and twenty-fifth degrees will be worked that afternoon. In the evening the twenty-sixth degree, Prince of Mercy, will be worked, and the same evening the twenty-seventh, twenty-eighth and twenty-ninth degrees will be communicated.

Zenith Council of Kadosh will assemble at 10:30 o'clock Thursday morning and will work the thirtieth degree, Knight Kadosh, with the following officers in charge:

First department—William A. Cant, preceptor; William D. Underhill, hermit; Jesse Norton, C. of G. Second department—Clyde W. Stilson, hierophant, and Arthur H. Brown, sacrificer. Third department—William A. Cant, supreme judge; frank judges, Clyde W. Stilson, John P. Johnson, Jay M. Smith, Marlen Douglas, Henry W. Cheadle and Burr Porter. Fourth department—George W. Buck, commander, and Samuel O. Sterritt, master of ceremonies.

At 11:30 the same morning the thirty-first degree, Inspetor Inquisitor, will be conferred, and at 2:30 that afternoon Duluth Consistory No. 3 will assemble and will confer the thirty-second degree, Master of the Royal Secret, with the following officers in charge:

Trevanion W. Hugo, venerable master of Kadosh; John T. Black, prior, William E. Covey, preceptor, W. M. Hubbard, chancellor; Fred W. Kugler, minister of state; Henry S. Ely, hospitaler; Jerome E. Cooley, registrar; John P. Johnson, treasurer; A. A. Farrington, M. of C.; James A. Crawford, expert; Cameron Hewitt, assistant expert; Henry Van Brunt, tyler; guard of the tents, Joseph D. Budd, William A. Abbett, John C. Adams, William W. Brooke, Henry W. Cheadle, Samuel O. Sterritt, Louis Neuman, John J. Jenswold and Arthur P. Cook; guard of the standards, Fred Reynolds, William T. Ten Brook, Marion Douglas, Burton A. Martin and John J. Wangenstein; vedic poets and fire worshipers, John P. Johnson, A. F. M. Custance, Harry G. Gearhart, John M. Martin; master of ceremonies, Harry Nesbitt.

That evening at 6 o'clock the Maundy Thursday banquet will take place in the banquet room of the temple.

There is one thing we have never been able to understand, why ladies will buy harmful cosmestics when Hallister's Tea makes clear complexions. 35 cents, Tea or Tablets. Ask your druggist.

BRIEF TELEGRAMS.

R J. Burdett, president of the Eufala National bank, merchant, and one of the most prominent and wealthy men of the Creek nation, was shot and killed Tuesday night at Muskogee, I. T. His body was found near a well in the rear of his residence. There is no clue to the assassin.

Mrs. William Arnick and her child, living seven miles east of Frankfort, Ind., were burned to death Wednesday in a fire which started from the explosion of a can of kerosene.

The suit filed by Miss Mae C. Wood against United States Senator Thomas C. Platt, William Loeb, secretary to the president, and Former Postmaster General Wynne for $50,000 damages, was called in court Wednesday and dismissed by Judge Kennedy because no one appeared for the plaintiff.

Mrs. Nance R. Wilcox was elected city secretary at the election held at Whitewright, Tex. She is the first woman elected to a municipal or state office in Texas.

Duncan Clark of Cheyenne, Wy., a famous broncho buster, for years champion steer roper of the world, was accidentally killed while hunting with two friends. The three were crawling along the ground toward a herd of antelope, when the rifle of the man immediately behind Clark was discharged. The bullet entered Clark's body.

GUTERSON HAS FILED.

St. Paul, April 5.—Gilbert Gutterson of Lake Crystal, Blue Earth county, has filed his affidavit with the secretary of state for the Republican nomination for congress from the Second district. He will oppose McCleary at the primaries Sept. 25. Gutterson has been rural route inspector for the district for a number of years. He is one of McCleary's appointees and in past campaigns has been his chief field manager. He has a wide acquaintance in the district.

CONTINUES TOMORROW

THE SPRING OPENING Display of new styles in suits and costumes, coats and wraps, waists and negligee, beautiful millinery, gloves, hosiery, neckwear, jewelry, parasols, shoes and dress fabrics of every description. It has been a display of exceptional beauty and productive of a wealth of praise and comment from Duluth's best informed women—the most capable judges.

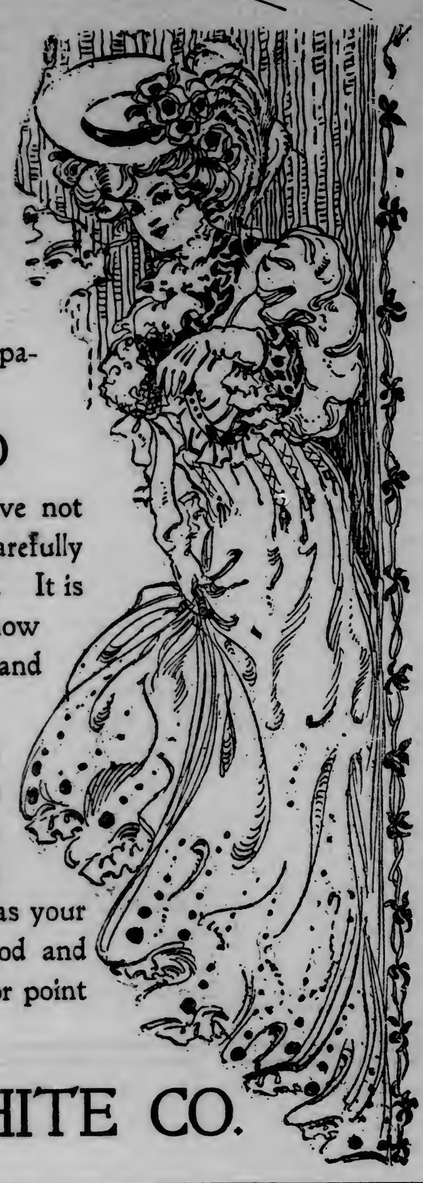

YOU ARE INVITED

to attend this opening display, if you have not yet been here, and to inspect closely and carefully the abundance of new spring merchandise. It is gathered here for you, and you should know of just what it consists, how good it is and how little you are asked to pay for it.

We are especially desirous that you carefully compare the styles, the qualities and prices, in order that you may know that there is an actual advantage to you in reliance and dependence upon this store as your source of supply for everything that's good and worthy—whether it be style satisfaction, or point of endurance and serviceability.

PANTON & WHITE CO.

JAPANESE RAILROADS

Plan to Purchase All Private Railways at Fixed Rate.

Treasury to Pay Companies With Five Per Cent Bonds.

Tokio, April 5.—The subject of the nationalization of the railways of Japan, a subject in which Americans are interested, is being discussed with intensity, pro and con. The subject has long been discussed, but its magnitude has compelled a postponement of an attempted solution of the matter, nor is it clear just how Japan, with all of the burdens of the recent war with Russia pressing down with almost crushing financial weight, is to solve the problem.

According to the general plan favored by the government, however, the state purchases all private railways at a fixed rate—namely, twenty times the average profits of the three years preceding the war, the treasury paying by means of 5 per cent bonds which the companies are to divide among the shareholders.

The objection has been urged that this looks perilously like the public confiscation of private property, but the counter claim is made that the greatest care will be exercised to carry out the measures slowly and prudently in order to avoid affecting the markets. A special account will be created, and all net revenues from the railways will be applied to payment of interest and amortization charges, whereby the total amount of the bonds will be redeemed within forty-five years. After the bonds have been redeemed, the annual revenue accruing to the state, it has been estimated, will reach $27,500,000. It is argued that the plan will promote industry by economizing railway expenses and improving traffic facilities. It is generally asserted in the Japanese newspapers that this plan was suggested by a great foreign capitalist, Mr. Harriman, who has offered substantial assistance and advice.

Among the shareholders of some of the privately owned railroads there is considerable bitterness of feeling because heavy salaries have been paid high railway officials, and there has been some padding of pay rolls, and stealing in connection with contracts and franchises. The argument is advanced that if the administration had only been more economical the railway profits on the three-year-average basis would have been far larger, and the amount paid by the state, in the event of the adoption of the general scheme, would be far greater for each individual. Some of the shareholders are saying that they would never have consented to the extravagances of administration if they could have foreseen this three-year average rule, and much hard feeling has resulted.

Marquis Saionji, in explaining the measure for the benefit of the Japanese press, says that this nationalization of the railways in Japan and Korea is the most important of the measures which have come up since the war. The nationalization of the railways of Japan has always been contemplated by the government, but it has not been regarded as practical up to this time because of financial reasons. The marquis explained that the state merely allowed private citizens, for convenience's sake, to construct railways. After the Boxer troubles, continued Marquis Saionji, the intentions of the government were more particularly clear. The prosperity of the country, he argued, depended upon the efficiency of its communications. From Hokkaido to Kiushu, apart from the government lines, there are over thirty private companies, with a total mileage of less than 2,000, besides many other less important systems scattered over the country. There was no unity in freight charges, and passenger transportation was slow and behind the age. The marquis contends that government control will do away with these evils. But if these commercial arguments were not convincing, the marquis contends that there can be no debate about the matter of the state eventually taking control because of military reasons. Even Mr. Kato, who has objected to the detailed methods as partaking of force, openly announced that he approves of the theory of the nationalization of railways. The members of the various political parties appear to agree when discussing the general principles, but they are split into many factions and take many different points of view when it comes down to the details of financing the proposition and taking over the various lines.

Some of the opponents of Marquis Saionji do not hesitate to say that the government railroads are the worst managed in the country, and that, although they are compelled by competition to imitate the methods of the private railroads, they in reality make a very poor attempt. Then again, the action of the government in fixing its own price for the purchase of the lines is denounced as arbitrary. The private railway regime, it is urged, worked splendidly during the late war, and the new program, is is asserted, will only mean another monopoly added to those already working or about to be inaugurated, namely, matches, tobacco, beer, camphor, sal and sugar.

A statement regarding Manchurian trade, while not absolutely official, is as near official as almost any statement can be made here in Japan. The statement says:

"Many foreigners have tried to enter Port Arthur and Dalny from Yingkow and Antung, but have failed, because they are ignorant, and adopt the wrong procedure.

"According to the latest investigations the number of residents is as follows:

"Dalny—Chinese, 35,750; Japanese, 3,712; foreigners, 4.

"Port Arthur—Chinese, 255,058; Japanese, 1,161; foreigners, 50.

"Kinchau—Chinese, 255,058; Japanese, 152; foreigners, 10.

"The Japanese residents of Dalny are fast increasing, those at Port Arthur are slightly decreasing. The Japanese consist of merchants, experts, fishermen, coolies, with some adventurers. The Chinese are mostly farmers.

"After a lapse of a little time when the arrangement of affairs is completed, the Japanese government will open Port Arthur to all foreigners."

The claim is made that while Japan professes the principles of the open door, her own position of proximity gives her decided advantages, and that by excluding foreigners from Port Arthur and Dalny the Japanese will be able to establish themselves.

DENVER HAS $300,000 FIRE.

Denver, April 5.—Fire today completely destroyed the plant of the Hallack Lumber & Supply company at Thirty-ninth avenue and Gilpin street, entailing an estimated loss of $300,000, fully covered by insurance. The plant covered an area of twenty acres and was swept clean of millions of feet of lumber and several buildings. The origin of the fire is unknown.

CHISHOLM APPOINTMENTS.

Chisholm, Minn., April 5.—At the meeting of the new village council appointments for the year were made as follows: Chief of police, Martin Connors; constables, George Wilkinson, Morris Simonson and Philip Dandree; superintendent of power house, H. W. Clark; chief of fire department, A. L. Bergman; street commissioner, Peter Johnson; fire warden, Albert Bergron; health officer, Dr. W. R. Schmidt.

Accidents Will Happen Use SLOAN'S LINIMENT For Sprains, Bruises Sore Muscles, Cuts Burns & Scalds

All Dealers Price 25c 50c & $1.00

Dr. Earl S. Sloan Boston Mass U.S.A.

The Day You Begin Taking Ozomulsion, That Day Your Cure Begins.

Ozomulsion

The Cod Liver Oil Emulsion "Par Excellence."

The Properties of its Ingredients are:

COD LIVER OIL—Blood-making, Tissue-building, Nourishing, Sustaining.

GUAIACOL—Antiseptic, Germ-destroying, Catarrh-curing.

GLYCERINE—Soothing, Healing, Softening.

LIME AND SODA—Bone-building, Teeth-growing.

It is a Chemically Purified FOOD—Pleasant and Palatable.

It is an APPETIZER—Stimulating Desire for Food.

It is a TONIC—Promoting the Functions of the Digestive Organs.

Physicians use in their Own Families and Prescribe in their Private and Hospital Practice, the

Ozomulsion Cure

For CONSUMPTION, CATARRH, BRONCHITIS, SCROFULA, ANAEMIA, MALARIA, PNEUMONIA and all PULMONARY COMPLAINTS, WASTING DISEASES OF YOUNG AND OLD, and for those GENERALLY DEBILITATED.

Always Uniform in Quality, it is Speedily Digested and Assimilated.

For Convalescents it is an Invaluable Recuperator in Connection with any Medicine they may be taking.

It brings back Flesh and Strength to those recovering from any Diseases and Fevers.

Those who take Ozomulsion enjoy Buoyant Health.

Beneficial Results are Obtained after the First Dose.

There are two sizes—8-oz. and 16-oz. Bottles; the Formula is printed in 7 languages on each.

OZOMULSION LABORATORIES

98 Pine St., New York.

THE EVENING HERALD

AN INDEPENDENT NEWSPAPER.

Published at Herald Bldg., First St., Op. P. O. Square.
THE HERALD COMPANY.
'Phones: Counting Room, 324; Editorial Rooms, 1126.

TEN CENTS A WEEK.

EVERY EVENING—DELIVERED BY CARRIER.

Single copy, daily	$ .02
One month	.45
Three months (in advance)	1.30
Six months (in advance)	2.60
One year (in advance)	5.00

Entered at Duluth Postoffice as Second-Class Matter.

DULUTH WEEKLY HERALD.

Per year	$1.00
Six months	.50
Three months	.25

Largest Circulation In Duluth.

TO SUBSCRIBERS:

It is important when desiring the address of your paper changed to give both old and new addresses.

JUSTICE'S PECULIAR BLINDNESS.

Did somebody say that Justice is slothful, and that crime goes unrebuked through her slavish fear of power?

How can that be?

The other day, down in Nebraska, a workman noticed a box of apples on a depot platform. He opened the box, took out an apple, and ate a mouthful. Then he considered that he had done wrong, and put the apple back and nailed up the box. But somebody noticed him, and he was arrested, charged with the theft, and when he pleaded guilty was fined $5 and costs.

Was not Justice swift and sternly resentful of wrong in his case?

In New York not long ago a boy of 16 years took a penny from a 10-year-old girl. He was sentenced to three years in the reformatory.

Was that crime not promptly and vigorously punished, and can Justice be accused of halting in her duty?

Oh, you mean those other offenders, those whose peculations of insurance funds ran into thousands and whose victims were the widows and orphans. You mean the trust magnates who have corrupted public servants, bribed legislatures and councils, prostituted the machinery of a free government, and plundered a whole people through iniquitous overcharges. You mean the folks that have conspired to ruin business enterprises by secret rebates, and who have deliberately stolen their competitors' means of livelihood. You mean the big thieves, and not the little thieves.

Well, they are different, somehow. Don't ask what the difference is, just now, but they are different, anyway.

They must be different, because while that laboring man is working to recover the cost of that bite out of an apple, and while that 16-year-old boy is serving his sentence of three years in a penal institution, these others are walking free. Some of them have fled to Paris, others are crushed and broken in health by the weight of public indignation, others skulk about their magnificent estates to escape process-servers.

Meanwhile justice, ever so much blinder than tradition ever conceived, seeks out the petty offenders and punishes them harshly.

MINNESOTA'S SPENDING MONEY.

Figures are not usually very fascinating literary material, but here are a few that ought to be interesting to other parts of Minnesota that are inclined to make little of the northeast corner of the state, and to look upon it as a foreign land with which the rest of the commonwealth has little in common.

The supreme court of the United States has just upheld the action of the legislature of the state of Michigan in providing a new form of taxation of railroads. The old tax amounted to about $270,000, and in 1902, when the new tax was first levied, it called for a contribution of $774,698 from the railroads toward the support of the state.

Three railroads in St. Louis county carrying iron ore from the mines to the docks this year paid the state of Minnesota under the gross earnings tax system taxes amounting to $750,000, about the amount that Michigan seeks to recover from all the railroads within its borders.

In other words, one county in Minnesota yields as much from railroad taxes as all the railroads of upper and lower Michigan.

And this takes into account nothing from the railroads running into Duluth from other quarters, owning vastly valuable terminals and doing an immense business in this city. As near as can be estimated, this additional contribution to the state from the railroads in St. Louis county amounts to $250,000, nearly as much as Michigan got from its railroads under the old system of taxation.

One county in Minnesota, from among more than eighty counties, thus yields to the support of the state in railroad taxes 25 per cent more than Michigan gets from all her railroads.

These figures should be pasted in the hat of every senator and member of the Minnesota legislature, to the end that this end of the state may have fair play in succeeding sessions of the legislature. It has never asked much, but it has had infinitely less than it has asked. It has given much, but received nothing.

Michigan is glad to get this much help from the railroads after fighting the case up to the supreme court of the United States. Minnesota calmly takes from this one county more than Michigan gets altogether, and gives nothing back but forest reserves, locked-up state land domains, and silly accusations of corporation domination.

ELECTING A SENATOR.

By submitting the selection of a United States senator to the voters at a primary election, Arkansas has practically elected one of its representatives in the upper branch of congress by popular vote.

The man that carried the primaries will undoubtedly be chosen by the legislature, so that while senators cannot be actually elected by vote of the people without an amendment of the federal constitution, the experiment of Arkansas points the way by which any state so minded can quickly bring about the same result.

Minnesota should do this, by all means. It will be a simple matter at the next session of the legislature to provide for an amendment to the primary election law giving voters the right to select their party candidates for United States senator at the primary election, and thus secure practically a popular expression of choice. It is altogether likely that the primary election will be extended to state officers, and to extend it to the selection of United States senators is but a short step farther.

The action of the Republican state central committee in including in the duties of the coming state convention the nomination of a candidate for United States senator is as far as the parties can go under present laws, but it is a step that will lead as surely as day follows night to a primary nomination of senatorial candidates.

It is true that the result of the Arkansas primaries is not the best possible argument for the plan. The man who received the Democratic endorsement for senator is Governor "Jeff" Davis, who has earned for himself something of a reputation as a blatherskite and erratic fire-eater. But that is a reflection upon the Democrats of Arkansas, not upon the method of selection. Minnesota would surely do much better.

This modern "Jeff" Davis, as governor of Arkansas, was simply a discredit to his state, but as a United States senator his country will have to share the odium of his character. He is generally regarded as a violent, bigoted partisan. When President Roosevelt visited the South last fall he had the brazen effrontery to turn his welcoming speech into a defense of lynching, which compelled the president to reply with a stern and well-merited rebuke. As governor he has been engaged in fist fights with those who disagreed with him, and he has otherwise proven himself unfit for high office.

Why Arkansas Democrats should have chosen him to represent them in the United States senate is unfathomable, but they have, and as stated before, it is a reflection upon them and not upon the method of his selection.

A VANISHING CLASS.

Rather a curious political exhibit is the new party that has lately been formed in England, called the "Middle Class party." Recently in London a large number of men gathered and formed the new party, and it is stated that the meeting represented the learned professions, the army and navy, the salaried civil service, and the shopkeepers, tradesmen, etc.

The following resolution was adopted:

> That it has become desirable to take immediate action to combine and organize the middle classes of this country, independently of creed, nationality, or of existing party politics, with the object of obtaining more direct and adequate representation of their common interests, both in municipal affairs and in parliament, and pledges itself to do all in its power to forward this object.

Whether is has occurred to you before or not, there has long been an aching void for such a party to fill, not only in Britain but in the United States. Political appeals are not usually addressed to the middle class. Both of the great parties in this country, and the little parties as well, appeal either to the laboring classes or to the property classes. The Republican party has come to be known as the defender of property, while in rather indefinite fashion the Democratic party aims to be the party of the people. Yet both appeal, more or less hypocritically, to "the common people," and both, in a measure, combine to assist property to plunder the common people.

If there are classes in this country—and it is a very small "if"—they are the very rich and the very poor, and those who are shortly going to be one or the other if present tendencies continue. Ultimately, many publicists fear, the comfortable middle class will be wiped out, and there will be but two classes, the very rich and the very poor. This seems a condition very remote, but with the very rich growing constantly very much richer it is not nearly so remote as one could wish. Since the very poor can no longer contribute very much to this swelling of great wealth, it naturally follows that as great wealth draws wealth to itself as certainly as the magnet draws the needle, it is the middle class that must suffer.

Those of the middle class have two alternatives. They must squirm into the very rich class some way, or drop into the poor class. That this is the tendency of conditions is undeniable. That the people are waking up and may shortly put an end to these tendencies is possible. But at any rate the middle class is threatened, in the United States as well as in England, and while parties of class can hardly endure in the land, it behooves the middle class man to bestir himself and make up his mind which way he is going.

THE PASSING SHOW.

Good spare time occupation now is looking over the condition of your trout tackle.

* * *

College students in Russia attempted to rob a bank. That's even worse than football.

* * *

Narrowness, political, religious or social, exists nowadays only as a survival of the dark ages.

* * *

Editor Prettyman of the Mallard Call is the local doctor, dentist, and druggist in addition to his editorial duties, all of which should make him a pretty busy man.

* * *

A number of Illinois legislators have been declaring that the legislature is no place for a poor man. Competition must have reduced the price of votes in Illinois.

* * *

There is no use straining your ears to catch the whistle of the first boat from down the lakes for about two weeks yet. Mud Lake is still reluctantly clinging to its winter's coat of ice.

* * *

Mr. Carnegie says that great wealth is a burden, but one nice thing about it, which helps to redeem its blackness, is that it isn't like some burdens that you can't get anybody to help you bear.

* * *

Anybody who imagines Bob Dunn is a "dead one" politically is respectfully referred to the report of the meeting of the Republican state central committee, where he was very much in evidence.

* * *

The basis of representation in the Republican state convention will make the total number of delegates about 4 per cent less than that of two years ago, while it will reduce Hennepin county's representation 12 per cent and St. Louis county's 5 per cent.

* * *

In the landing of the Republican state convention Minnesota has had a specimen of the Duluth spirit of determination, vigilance and persistent activity that is going to make it the first city in the state.

* * *

When they put coal and ice up at the same time they are catching us coming and going, and we have a right to protest. Since that is all the good it does us, it surely would be a shame to take away our right of protest.

* * *

"Oh, for a lodge in some vast wilderness," said the Grand Forks Times after its candidate for mayor had been defeated. Lots of people have felt that way under the same circumstances, but they get over it after awhile.

HOTEL GOSSIP

H. J. Conway, president of the International Retail Clerks' union, is registered at the Lenox. Mr. Conway is well pleased with the industrial outlook in general, and particularly with the affairs of the organization he represents. He is of the opinion that big strikes will soon be things of the past, and that all disputes between capital and labor will be amicably adjusted before extreme measures are taken.

"I do not believe that the present coal miners' strike will be of long duration," said Mr. Conway. "All indications point to an early adjustment of difficulties. The present strike will not by any means be as serious as was the last. The tendency of the time is to settle labor disputes at the smallest possible cost to the general public. Unions have been beneficial in that they have raised the standard of manhood and intelligence among working men, and by bringing the employer to a keener realization of the rights and wrongs of the laboring man.

"The general outlook throughout the country is very encouraging just now. The future of the working man never appeared brighter than it does today. The coal miners' strike now attracting the attention of the public will be, I believe, the last big strike in the history of the United States. Conditions are such that labor troubles of this kind are looked upon by labor and capital alike as things to be avoided. Both sides understand that lasting injury to everybody concerned is the only result of a strike. Each side respects the other, and where no agreement can be reached arbitration will be the thing.

"My visit to Duluth at this time has nothing of special importance attached to it. I am merely making the rounds to see how affairs in the ranks are progressing. Conditions among the clerks in Duluth, as elsewhere, are entirely satisfactory. The clerks' union has shown itself to be highly beneficial to members. We have not troubles of any serious nature. Our chief aim at present is to secure more reasonbale hours for the clerks where they are working too long hours at present.

"There are between 60,000 and 80,000 members belonging to our union. The membership fluctuates between these figures. The dues are small, amounting to only 25 cents a month, and the benefits are not to be despised. Liberal sick benefits are provided for, and a funeral benefit of $300 is given to the family of deceased members.

"The coming summer will be a good one for all kinds of labor. A shortage of mechanics is now felt in the East and West alike. I was in St. Louis a short time ago, and when I went there expected to find that the city had not fully recovered from the after effects of the World's fair. I was surprised to find the city in the most prosperous condition imaginable, with a vast amount of building going on. The demand for mechanics there were so extensive that a marked shortage in the supply of mechanics was noticeable, and the same thing is true of Chicago. A new and brighter era is dawning for organized labor."

* * *

"Fond du Lac is one of the finest little towns in the state," said W. T. Moran of Fond du Lac, Wis., at the St. Louis. "It has a population of about 15,000, and business in all lines is good. The surrounding country is well settled up with prosperous farmers, who contribute much toward the welfare of the city.

"The electric interurban line is proving a great thing for that section of the state, as it has in other parts of the country where established. A line runs from Fond du Lac to Green Bay, a distance of ninety miles, touching at four or five different towns, and linking them together in a manner that is highly beneficial to all concerned. Cars run every hour or half hour, depending upon the amount of business over any particular section of the road. It is one of the best-paying lines in the entire country.

"The establishment of the proposed interurban line on the range will prove to be a great thing for the towns up there. I don't see why it shouldn't be a paying proposition. I never heard of one that didn't succeed, once it was fairly started. More of them are being built right along, and they are great things for the upbuilding of any particular section.

"Duluth is a good town. I like it here. This is one of the best hotel towns in the entire Northwest. You should have no trouble at all in caring for the Republican state convention. I do not believe there is a city in the United States the size of Duluth that has as extensive and at the same time efficient hotel accommodations as this city. It runs a close second to Milwaukee, which is regarded as the leading convention city of the West."

* * *

At the Lenox: J. Hunter, Pittsburg; E. E. Price, St. Paul; E. Digle, D. A. Sharpe, Osceola, Wis.; S. E. Glenn, Minneapolis; J. B. Goetz, Milwaukee; J. H. Battin, Rice Lake; J. Spencer, Ft Madison, Iowa; C. Joas, Chippewa; N. B. Black, Minneapolis; Mrs. H. Smith, Two Harbors; J. R. Ryan, Minneapolis; J. H. O'Brien, Brainerd, Minn.; Mr. and Mrs. R. Blykke, Mr. and Mrs. A. B. Jardetk, Perley, Minn.; C. E. Dutcher, Lake City, Minn.; W. J. Buchanan, Milwaukee; G. Narenius, Virginia; A. L. Hoffman, Brainerd, Minn.; J. Shore, Akeley, Minn.; E. R. Smith, Minneapolis; C. J. Gustafson, Two Harbors; L. Jonson, Kilbourn City; T. V. Grant, Brainerd, Minn.; T. V. Knatvald, St. Paul.

* * *

At the McKay: L. A. Macomber, M. H. Townsend, Minneapolis; A. B. Johnston, J. O'Donnell, Mora, Minn.; P. A. Schugren, J. P. Schugren, Princeton; J. Lindberg, Knife River; R. Shaw, Virginia; L. Bush, Eveleth; A. Ames, Washburn, Wis.; E. N. Gunard, Iron Mountain, Mich.; A. Kohert, Hibbing; G. Kohert, Hibbing; Mrs. H. J. Irwan, Two Harbors, J. A. Danur, Waupun, Wis.; Mrs. S. Gindl, Mora, Minn.; L. C. Johnson, Winona, Minn.; Mrs. C. H. Waterman, Chicago; W. L. Mackay, Brainerd, Minn.; K. D. Livingston, Menominee; Mrs. J. S. Smith, Eau Claire, Wis., D. G. Cargill, Carlton.

* * *

At the St. Louis: J. K. Stack, St. Paul; S. C. Bennett, Minneapolis; H. Zeskin and sister, Grand Forks; W. Lyon, Burlington, Iowa; H. Johnson, Virginia; J. H. Ruben, Pine City, Minn.; N. W. Gillies, Eau Claire; B. Karon, Chrisholm, Minn.; Mr. and Mrs. A. Kann, Chisholm; H. Goettsch, Nora, Minn.; O. P. Halfhill, Los Angeles; M. O. Stockland, Little Falls, Minn., D. S. Irwin, Minneapolis; L. T. Smith, International Falls; E. D. Johnson, H. R. Scott, Grand Rapids; N. J. Benson, Tower; E. L. Seavey, Pine City; Mrs. C. Moore, Eveleth; T. York, Hibbing; C. W. Tait, Two Harbors; M. Mattes, Iowa City, Iowa; A. J. Thomas, Ely; R. A. Steckhauer, Iron River, Wis.; Mr. and Mrs. E. Kenfield, Miss F. Short, Mrs. Evens, Washburn, Wis.

* * *

At the Spalding: P. J. Hines, Granville, N. D.; R. D. Conant, Minneapolis; P. Green, Eveleth; A. J. Borgen, E. Anderson, Nelson; W. Tanner, Cannon Falls; O. M. Hall, Red Wing, Minn.; J. C. Nolan, St. Paul; Mr. and Mrs. F. M. Palmer, Two Harbors; C. Johnson, Oskaloosa, Iowa; W. H. Coates, Saginaw, Mich.; F. W. Kell, Chippewa Falls, Wis.; Mr. and Mrs. K. W. Perkins, Minneapolis; Mr. and Mrs. V. W. Dashvill, Chicago, D. P. Griffith, Indianapolis; F. A. Reall, Philadelphia; J. Jackson, Houghton, Mich.; A. L. Greenwood, Boston; D. Baldwin, Jr., Minneapolis; J. Shanedling, Virginia; Mr. and Mrs. J. D. Searles, St. Paul; J. A. Casson, Appleton, Wis.; Dr. A. W. Shaw, Buhl, Minn.; T. Owens, Two Harbors; M. L. Bailey, H. C. Can, Constantine, Mich.; W. H. Ashton, New Mexico; J. A. Robinson, Hibbing; W. J. Holman, Calumet.

The Steel Trust.

Boston Herald: The United States Steel corporation has just celebrated its fifth anniversary, and it points with proper pride that Mr. Carnegie has not yet begun the foreclosure proceedings which a good many wiseacres so confidently anticipated when the billion and a half trust was first organized. Instead, it is flourishing as never before, and is increasing its production all the time. Up to date it has paid $59,000,000 to employes and $383,386,800 to holders of its securities. Moreover, a billion and a half corporation doesn't look so big now as it did five years ago.

How Chicago Keeps Ahead.

Washington Post: The Chicago Chronicle of March 29 printed a dispatch from Blue Earth, Minn., dated March 31. Probably just to show that Chicago is always two days ahead of Philadelphia.

TWENTY YEARS AGO.

Taken From the Columns of The Herald of This Date, 1886.

***Mayor Sutphin shipped home today from Jamestown, Dak., a blooded trotting mare. The handsome animal came all the way by express, and on her arrival here was taken in charge by John K. Shaw. The mare is said to trot a good clip now and promises to develop great speed. The mayor will devote her to his own private use.

***Officer Hunter has resigned as a member of the Duluth police force, to go into the saloon business on Minnesota Point.

***Frank B. Smith's health has been greatly improved in Florida and he has purchased a residence there.

***Under the auspices of the Friends in Council of the Congregational church the wedding of Onono Komachi and Taiko Sarna took place last evening, at the home of the bride's father, Oto Komachi, at the Vineyard rink. Oto Komachi was none other than the genial Will Peck and the bridegroom was Mr. Beinert. His supposed parents were Mr. Hawks and Miss Sherwin. The bridesmaids were Mrs. Brace and the Misses Peck, Lou Olmsted, Goodale, Murdock, Noyes and Cassie Noyes. The bride's mother was Miss Holden. The ladies who presided at the flower stand during the village festival were Mrs. B. J. Sawyer, Miss Brown and Miss Hemstead. The ladies in charge of the fancy work were Miss Olmsted, Miss Bowden and Miss Myers. Among the villagers were Rev. Charles Noyes, Messrs. Munger, Sherwood, Miller, Dwight Woodbridge, Dowse, Whiteman, Gray, Hays, Bradley and Mendenhall.

***The following real estate transfers have been recorded:

Munger & Marshall to H. H. Bell, lots 10 and 11, block 7, Portland division, $5,000.

Munger & Marshall to John A. Willard; lots 109 and 111, block 17, Third division, $15,000.

John W. Marion to Charles E. Shannon, lots 5, 6, 7 and 8, block 2, Bay Front division, $5,000.

John G. Howard to W. C. Sherwood, lot 215, Lower Duluth, $50.

Charles E. Shannon to John A. Willard, undivided ½ lots 76, 78 and 80, West First street, First division, $4,000.

Charles E. Shannon to Myron G. Willard, undivided 1-6 lots 76, 78 and 80, West First street, First division, $1,300.

James A. Ray to John W. Marion, lot 11, block 62, Portland division, $600.

***The board of trade has passed resolutions in respect to the memory of Daniel E. Little.

***E. G. Swanstrom has received a dispatch from Congressman Knute Nelson, stating that the Duluth public building bill, appropriating $100,000, has passed the house.

THE WEATHER

The weather is holding its agreeable level admirably. Threats of change have been impotent. Clouds have come up, blustered a bit, and faded away, and still the temperature remained mild, the sun kept up its spring cleaning work, and days and nights were processions of charming spring weather. The temperature last night ranged from 42 degs. down to 28 degs. Partly cloudy weather tonight and tomorrow, with possibly light rain or snow flurries, and with tonight's lowest temperature about 32 degs, is the way the weather man looks at it. Says Mr. Richardson of conditions:

"Showers fell during the past twenty-four hours over the southern lake region, Ohio and Upper Mississippi and Lower Missouri valleys and the Southwest, with snow flurries in North Dakota, due mainly to falling pressures in those districts, while centers of highest pressure being over Southern California and New England. The barometer is high over Eastern Gulf states and the Central Rocky mountains. It is warmer in the Northwest and Atlantic states and cooler over most of the lake region and far Southwest. Indications favor partly cloudy weather tonight and Friday in this locality, with possibly light rain or snow flurries."

Following were last night's lowest temperatures, as recorded by the weather bureau:

Abilene	46	Miles City	36
Bismarck	34	Milwaukee	34
Boston	44	Minnedosa	26
Buffalo	32	Modena	30
Calgary	28	Montgomery	54
Charleston	56	Moorhead	30
Chicago	36	New Orleans	58
Cincinnatti	50	New York	48
Davenport	38	Norfolk	58
Denver	32	North Platte	24
Detroit	34	Oklahoma	42
Devils Lake	28	Omaha	36
Dodge	32	Phoenix	52
Duluth	28	Pierre	32
Edmonton	24	Pittsburg	44
El Paso	48	Port Arthur	32
Escanaba	24	Portland	46
Galveston	64	Prince Albert	30
Green Bay	30	Quappelle	30
Havre	32	Rapid City	32
Helena	28	St. Louis	52
Houghton	20	St. Paul	34
Huron	28	San Francisco	56
Jacksonville	56	Santa Fe	32
Kansas City	42	Sault Ste. Marie	24
Knoxville	56	Shreveport	60
La Crosse	32	Spokane	48
Lander	28	Swift Current	32
Little Rock	60	Washington	40
Los Angeles	48	Williston	32
Marquette	24	Winnemucca	28
Medicine Hat	26	Winnipeg	26

Department of Agriculture, Weather Bureau, Duluth, April 5.—Local forecast for twenty-four hours ending at 7 p. m. Friday: Duluth, Superior and vicinity—Partly cloudy tonight and Friday, with possibly light rain or snow flurries; minimum temperature tonight about 32 deg.; fresh winds, mostly westerly.

H. W. RICHARDSON,
Local Forecaster.

Chicago, April 5.—Forecasts until 7 p. m. Friday: Wisconsin—Partly cloudy tonight and Friday, with probably showers in east portion tonight.

Minnesota—Partly cloudy tonight and Friday, with probably showers or snow flurries near Lake Superior.

The Dakotas—Generally fair tonight and Friday; warmer in east portion Friday.

LAUGHING GAS.

Chicago Tribune: Sweet Young Thing—Mr. Throgson, do you believe in love at first sight?

Mr. Throgson—O, yes. I don't know anything about it personally, of course, but my wife, I believe, fell in love with me first time she ever saw me.

St. Louis Globe Democrat: A Boston doctor was hesitating at a slippery street crossing, when an impatient person behind him called out:

"Doctor, go ahead!"

The doctor replied:

"That's the very thing I don't wish to do. I want to go afoot."

Cleveland Leader. "How are you?"

"Feel like an empty shotgun."

"Hush!"

"Boss fired me."

"Perhaps he didn't know you were loaded."

"That's the trouble—he did."

Chicago Tribune: Former Resident (on a visit to the old home)—I supposed old Spoilbrox had been found out and ostracized long ago, but I find he hasn't. He is still in the swim.

Native—I don't know about his bein' in the swim, but I've heard he's been takin' these here immunity baths.

Philadelphia Ledger: "What's the matter with that fellow over there?" asked the first mosquito, indicating another member of the tribe.

"Oh, he's simply crazy," replied the second mosquito. "He's a vegetarian."

Cleveland Leader: Mr. Lipp—Tell me the truth now—do you hold your wife on your lap as much as you used to during your honeymoon?

Mr. Pipp—Honestly, old man, she sits on me a lot oftener than she did then.

Oh, Wert Thou in the Cauld Blast.

Oh, wert thou in the cauld blast,
On yonder lea, on yonder lea,
My plaidie to the angry airt,
I'd shelter thee, I'd shelter thee;
Or did misfortune's bitter storms
Around thee blaw, around thee blaw,
Thy bield should be my bosom,
To share it a', to share it a'.

Or were I in the wildest waste,
Sae black and bare, sae black and bare,
The desert were a paradise,
If thou wert there, if thou wert there;
Or were I monarch o' the globe,
Wi' thee to reign, wi' thee to reign,
The brightest jewel in my crown
Wad be my queen, wad be my queen.

—ROBERT BURNS.

Honest, But Unedited.

Sacremento, Cal., Bee: Scarcely a day passes that Senator Tillman doesn't run amuck on some proposition in the senate of the United States.

Tillman needs a managing editor very badly. He wastes his influence for good by hysterical frothings on almost every question. At the same time, he is believed to be sincerely in earnest and thoroughly honest. And honesty is not such a jewel of unanimity in our House of Lords that any particular gem does not merit more than passing notice.

MINNESOTA OPINIONS.

International Falls Border Budget: Some of the papers in the southern part of the state are complaining because the northern part is becoming politically active. The northern part will have to continue being politically active if it hopes to receive just recognition.

Cannon Falls Beacon: If the people working for the reclamation of Northern Minnesota swamp lands had the money at their disposal that the Great Northern railroad has spent in corrupting Minnesota politics homes could be made in that section for a quarter million people.

Brookston Herald: Who said the corporations were not back of the forest reserve scheme? Echo answers, "Who?"

Cannon Falls Beacon: Did Governor Johnson sign the bill that thrust the new code upon the state of Minnesota? He certainly did.—Austin Transcript.

And did a Republican legislature pass the new code? It certainly did.

Anoka Herald: An heir has been born to the Rockefeller millions. It is to be hoped that the youngster will thrive and live long to right, as far as he is able, some of the wrongs wrought by his grandfather.

Red Wing News: A New York clerk getting $32 a week has been living at the rate of $15,000 a year, and is now under arrest. If he had only lived at the rate of $1,000,000 a year perhaps the police would be too awe-stricken to make an arrest.

Red Wing Republican: Autocracy has gone too far in both houses of congress. The authority of the speaker and the iron clad rules in the house, the action of senatorial courtesy in the senate, block the wheels of legislation. And both of these brakes are held by the representatives of special interests, for fear the tariff will be reformed.

Chisholm Herald: We are afraid that Mr. Block, if nominated, would not run well against Governor Johnson; he would be fearfully handicapped when it came to speechifying. We hardly think he will do.

Aitkin Republican: And why shouldn't Cole get into the race? He stands for something and should go into the convention with strong support. The northern part of the state would go down solid for him, and the platform on which he stands—state development—should appeal forcibly to people in the older sections of the state.

St. Vincent New Era: Whoever votes that the representation of delegates to the Republican convention is based on other than the Dunn vote of two years ago, will be a purblind traitor.

Madison Independent Press: Congressman Bede says the present United States senate is the most capable this country ever had. J. Adam is one of the greatest jokers and this is one of his best.

Madison Independent Press: The Collins wing of the Republican party had its inning two years ago and it isn't a bad guess to say that the Dunn wing will try to get even in the coming campaign. Fortunately state affairs will be left in good hands.

How to Boil Water.

Good Living: To boil water would seem to be a very simple thing, and yet the late Charles Delmonico used to say that very few people know how to do it. "The secret is," he said, "in putting good fresh water into a clean kettle, already quite warm, and setting the water to boiling quickly, and then taking it right off for use in tea, coffee or other drinks before it is spoiled. To let it steam and simmer and evaporate until the good water is in the atmosphere and the lime and drops and iron only left in the kettle is what makes a great many people sick, and it is worse than no water at all." For water boiled like this and flavored with a few drops of lemon julce Mr. Delmonico used to charge as much as for his best liquors, and he often recommended it to his customers and friends who complained of loss of appetite. It is worth the trying.

Blindness.

We seek for beauty on the height afar;
But on the earth it glimmers all the while;
'Tis in the garden where the roses are;
'Tis in the glory of a mother's smile.

We seek for wisdom in each solemn book;
But aye beyond the musty page it lies;
'Tis in the script of violets by the brook;
'Tis in the laughter of a baby's eyes.

We seek for God in every distant place;
But lo, beside us He forever stands;
We meet Him gulsed as sunlight face to face;
We touch Him when he take a brother's hands.

—EDWARD WILBUR MASON in the Housekeeper.

Our Motto:

We all desire "the greatest good
To the greatest number" done,
But the greatest number is understood
To be always "Number One."
—Catholic Standard and Times.

Reporter Was Not Invited.

Lima, N. Y., Recorder: We learn that Mrs. Worlock McNinch, formerly of this place, is married again. This time she took her sister's husband's brother who resides in Conesut. We did not learn his name.

ROYAL Baking Powder

makes

Delicious Biscuit, Griddle Cakes and Doughnuts

DEMOCRATIC HOPES.

Washington Post: Our old friend the Democratic party is a composite character—something of a statesman, a little of a politician, considerable of a demagogue, much of a philosopher, a deal of a hobo, and ever and always an optimist. It has survived a hundred defeats, some of them disastrous enough to kill a dozen parties, and yet it is vigorous and virile today, and confident of victory at the next election. There never was such political vitality as the old party displays, and the strange part of it is that it has not a doubt that in the fullness of time it will send the Republican party to the boneyard to which it consigned the Federalist party of Hamilton and the Whig party of Clay, to say nothing of the Know-nothing party that swept the North and East in 1854.

No other party could have survived the split at Charleston and the war record of the Democracy of the North. It was on both sides of that great struggle—sending to the front McClellan and Buell, Grant and Rosecrans, Thomas and Hancock, and scores of other generals, while denouncing the conduct of the war in party platforms, in stump speeches, and in editorial leaders.

But it survived, and in 1874, with much of the South under bayonet rule, it swept the country—it was the era of Tilden, of Thurman, of Bayard, of Hendricks, of Morrison, of Randall. They led the party out of the wilderness, and in 1876 the popular majority of Tilden was a quarter of a million.

Twice Grover Cleveland held the office of president; twice the Democrats controlled the senate since 1861, and eight congresses since that date have been presided over by Democratic speakers. In 1892 the old party had the world in a basket and could not agree on the disposition of it. There was another split—as that political suicide as ever was ordered—and the party was sent to the wilderness in 1894 and has been there ever since.

Again, as ever, hope sustains it. It expects to carry the election this year, and many Republicans are of the same opinion. Massachusetts is sure to mugwump in November, and when Massachusetts mugwumps the country invariably turns Democrat.

But what will the Democrats do with the sixtieth congress if they get it?

That is a question the angels could not answer.

First Symptoms.

When spring come hurrying o'er the hills,
And music ripples in the rills
And soft the winds begin to blow,
I want to pack my grip and go—
Go where? O, anywhere!
Just go.

I grab my grip and hustle down
To that yon little railroad town,
And when the engine whistles blow
I buy my ticket and I go—
Go where? O, anywhere!
Just go.

There's mountain top and shaded dell,
There's prairie, lake and seaside—well
It makes no difference which, just so
You up and pack your grip and go—
Go where? O, anywhere!
Just go.

Mary's Bees!

Mary had a swarm of bees,
And they, to save their lives,
Must go wherever Mary went—
'Cause Mary had the hives.
—Four Track News.

Reflections of a Bachelor.

New York Press: Children are grateful for something before you do it for them.

The most useful thing about a house is the thing that is never there.

The dreadful thing about politicians is they aren't ashamed to admit they are.

When a girl's breath smells of cologne water, it is a sign she has been smoking.

One of the easiest ways for a boy to be able to get up early is not to have to go to school.

Bunch of Sensational News.

Lansing Cor. Jefferson, N. C., Recorder: The farmers is know busy preparing for their crops.

Mr. Smyth Tucker bought him a $8 suit of clothes look out, girls.

Miss Polly Ham is wearing a smiling face. Call again, Mr. Bartley.

Mr. Coy Hinson made a flying trip to A. F. Greer's. It's Miss Hattie he is looking for.

Mr. Flem Eldreth got his horse shod for the first time. He says he can carry the girls now. How about it, Miss Minnie.

Mr. I. F. Walters was shoeing a horse the other day and it was hard to shoe.

AMUSEMENTS.

LYCEUM | Tonight, Friday, Saturday Mat.-Night.

See the Funny Irish Widow in

Yon Yonson

Prices 25c, 35c, 50c, 75c. Seats now.

April 8—Skovgaard Concert — Eleonora Olson, Christina Nilsson.

METROPOLITAN

THIS IS LADIES' DAY.

Souvenirs Tonight.

THE MASCOTTES

LAST MATINEE SATURDAY.

Matinee Prices 20c and 30c. Nights, 15c, 30c and 50c.

CADY

KENNEY

PIANIST

Has more musical talent than any other human being in the world today.—Waterloo (Iowa) Courier.

FLAATEN'S CONSERVATORY, FRIDAY EVENING, APRIL 6

TICKETS, 50 CENTS.

F. S. KELLY FURNITURE CO.

All Cars Bring You Right to This Store—226-228 West Superior St.—Get Off at Third Ave. W.

IF THE BEST IS WHAT YOU WANT YOU MUST BUY A STEWART!

We guarantee them to cost you less than any other standard makes; they are heavier—burn less fuel, wear longer and are more easily operated. We call your special attention to the new **"Malleable Stewart"** Steel Range, made of all malleable steel and guaranteed for 20 years—are absolutely indestructible—have heavy braced oven doors that will hold 300 pounds. All ovens are "aluminum" ovens inside. Our line is now complete. Steel ranges with high closets—

PRICES FROM $19.50 UP.

Sold on Easy Payments.

OLD RESIDENT PASSES AWAY

Death Claims Louis H. Grieser of Seventeenth Avenue East.

Louis H. Grieser, aged 69 years, one of Duluth's pioneer citizens, died this morning at his residence, No. 19 South Seventeenth avenue East. Death was due to rheumatism of the heart, and he had been in feeble health for some time.

Louis Greiser came to the Head of the Lakes in the early '70s and during his years of activity was known among the city's enterprising and well-to-do merchants. Associated with Herman Burg and others, he was one of those who had a financial interest in what has since become the Duluth, Missabe & Northern road.

About twenty years ago Mr. Greiser and Herman E. Long opened up the first wholesale house in Duluth, dealing in groceries, provisions, grain, hay, etc. About this time Mr. Greiser and Mr. Warner built the row of brick houses on Seventeenth avenue, below Superior street, where the decedent has ever since made his home.

Mr. Greiser was among those unfortunates that had large real estate holdings in Duluth when the panic of 1893 swept over the country. In the later years of his life Mr. Greiser retired from active business life, although he gave some attention to some mining investments in the Southwest.

He was an enthusiastic member of the Head of the Lakes Old Settlers' association and had a wide circle of friends in the Northwest who mourn his loss, while expressing their appreciation of his qualities as a good man and citizen.

Mr. Grieser leaves a widow and six children. The daughters are Mrs. J. E. Wieland, Lydia and Leona Grieser of Duluth; Mrs. Charles S. Sine, Charlottesville, Va. The sons are Henry E. Grieser, teller at the First National bank, and Arthur H. Grieser.

The funeral services have not yet been definitely determined.

THE CHARGES AGAINST PARKHURST DISMISSED.

Malden Mass., April 5.—The New England Methodist church today dismissed the charges which had been brought by George A. Cooke of Orange, against Rev. Charles Parkhurst of Boston, editor of Zions Herald, and Presiding Elders William G. Richardson of Springfield and Charles H. Rice of Cambridge. The charges against Dr. Parkhurst was technical and related to the conduct of his paper while those against the elders concerned their refusal to act upon Mr. Cooke's charges against Parkhurst. A committee was appointed by the conference to take up the troubles between the Methodist Book company and the typographical unions.

GRAND TRUNK PROSPEROUS.

The Shareholders Hold Their Semi-Annual Meeting in London.

London, April 5.—The shareholders of the Grand Trunk railroad of Canada at their half yearly meeting this afternoon with Sir Charles Rivers Wilson, the president, in the chair, adopted the report of the directors and congratulated the company on its prosperity. The cable dispatches announcing the decision of the supreme court of the United States upholding the Michigan tax law, by which the taxation of the road will be notably increased caused unfavorable comment. The report of the directors announced that much had been accomplished in the reconstruction and re-equipment of the road, but much remained to be done, especially in locomotives and cars. The board fully anticipated that the Grand Trunk's section of the Pacific road from Winnipeg to Lake Superior, including the government portion would be completed in time to carry the harvest of 1907.

ORDER TO EXAMINE ACCOUNTS, ETC.—

State of Minnesota, County of St. Louis.—ss.

In Probate Court, Special Term, April 5th, 1906.

In the Matter of the Estate of Francis Robert Haskins, Deceased:

On reading and filing the petition of Benjamin Haskins, Executor of the estate of Francis Robert Haskins deceased, representing among other things, that he has fully administered said estate, and praying that a time and place be fixed for examining, settling and allowing the final account of his administration, and for the assignment of the residue of said estate to the parties entitled thereto by law.

It Is Ordered, That said account be examined, and petition heard by this Court, on Monday, the 30th day of April, A. D. 1906 at 10 o'clock a. m., at the Probate Office in the Court House in the City of Duluth, in said County.

And It Is Further Ordered, That notice thereof be given to all persons interested, by publishing a copy of this Order once in each week for three successive weeks prior to said day of hearing, in The Duluth Evening Herald, a daily newspaper printed and published at Duluth in said County.

Dated at Duluth, Minn., the 5th day of April, A. D. 1906.

By the Court,
J. B. MIDDLECOFF,
Judge of Probate.

(Seal Probate Court, St. Louis Co., Minn.)

Duluth Evening Herald, April, 5-12-19.

All the World Loves a Lover.

Paul Gilmore, Grand, Superior, tonight.

KINDERGARTNERS ELECT OFFICERS

Mrs. Ada Hughes of Toronto, Ont., is Chosen President.

Milwaukee, April 5.—The International Kindergarten union today elected officers for the ensuing year as follows: President, Mrs. Ada Marchan Hughes, Toronto; vice president Miss Patty S. Hill, Louisville; second vice president, Miss Alice O'Grady, Chicago; recording secretary, Miss Mabel A. Mackinney, Cleveland; corresponding secretary and treasurer, Miss Stella Wood, Minneapolis; auditor, Miss Mary C. Shute.

Music and round table discussion of games and plays occupied the time of the first session today. Miss Patty S. Hill of Louisville, emphasized the great need of wholesome plays for children as a means of developing the body and increasing self confidence.

Miss Bertha Payne of Chicago made a statement which startled the delegates. She said that children of university professors are endowed with less imagination than any other children she has met and she has had a broad experience.

Read Gilmore's Criticisms.

See him, Grand, Superior, tonight.

CALL MONEY HIGH.

Rate Rose to Thirty Per Cent in Wall Street.

New York, April 5.—High rates for call money on the stock exchange continued today. Opening at 10 per cent, money receded to 8½, but quickly advanced again, and before afternoon several loans were made as high as 15 per cent. At 2:45 p. m. call money was quoted at 30 per cent.

CLEVELAND AND PARTY RETURNS.

Stuart, Fla., April 5.—Former President Grover Cleveland and his party, including Prof. Howard McClenehan and Dr. Joseph Bryant, left here for the North today. Mr. Cleveland is much improved in health, and the party expressed themselves satisfied with the fishing here.

WITHDRAWS FROM IOWA.

Des Moines, April 5.—Secretary of State W. B. Martin today received notice from the Republic Oil company of New York of its withdrawal from business in Iowa. The announcement simply stated that the business had been sold.

PROCRASTINATORS.

Chicago Tribune: There are parts of the world where punctuality is held of no account in the making of successful transactions, and among the Persians it absolutely is unknown.

According to Henry Savage Lander, who has spent much time studying business methods among these people, the Persian hates anything that savors of promptness. He is a dreamer, and although he cannot be called absolutely lazy, as he is usually absorbed in deep thought, still he seldom has little leisure for anything else. The returns for his work, however, beneficent, are too small for his expectations.

In market contrast is his abhorrence for punctuality. There is no country where time counts for less. He thinks nothing of making a business appointment for 10, delaying it until 11, only to explain that he wished he might have come sooner, but it could not be helped; he had just finished his morning meal. However imprirtant the business transaction may be, he will not give it his attention until he is ready.

It was only recently an Englishman called on a dealer to buy Persian rugs. The servant brought the word, and the merchant commanded him to tell the stranger to return in a few hours and he would see him. The word was brought back that the Englishman had to make a train within an hour. "Then let him go," said the dealer. "My meal is as important as his train."

The maraana of the Spaniard sinks into perfect insignificance when compared with the habits of the Persian. Punctuality is especially unknown when it comes to payment of debts. He must take time to reflect about everything and will not be hurried. Three months to a creditor, or even six months, seem terribly short in his eyes. A period of twelve, eighteen or twenty months suits him better, but he never is ready to pay unless placed under great pressure.

A Frenchman called on a Persian one day and asked him to pay a debt, but the indifferent debtor made answer: "I will pay you some time." "When is some time?" queried the impatient Frenchman. "Is it twelve months, eighteen or two years?" "I don't know," answered the bland son of Iran, "I guess we had better say when I am ready."

It must be said to the Persians' credit that they usually pay in the end, but they wonder why people should worry when they have so much time. It is quite beyond them to realize what difference it makes whether payments are made today, tomorrow or a year from today. They look upon American haste as an acute form of lunacy, and believe that our strenuous life is so foolish it is not worth consideration. As a cultured Persian recently told an ambitious young American, "I work a little, enjoy much, and live long, while you work much and will die before you attain the fruits of your labor. We must take time to sleep and enjoy our food."

Business conducted in European and American fashion cannot prosper in Persia. It is hard to say whether this desire simply to act on impulse is due to temperament, conceit or climatic conditions. With conditions such as they are, the economic development of production, distribution and circulation are bound to be hampered.

The currency is another difficulty that limits the making of business success. Gold coin is a mere commodity, and is so scarce it is used chiefly for presents and hoarding.

In spite of these obstacles, most Persians earn a livelihood and often succeed. They are skilled craftsmen, showing a wonderful ability for weaving and the working of metals, but they are seen at their best when making loans of money at high interest on ample security. They often get from 50 per cent to 80 per cent, sometimes 100 per cent, while 15 per cent is deemed a modest amount for small private loans.

MADE HIS POINT.

Indianapolis News: During the recent municipal campaign a colored man who was speaking in behalf of Bookwalter, endeavoring to bring the colored men who were "out of line" into the Republican fold, had an experience which is told with great relish by politicians.

He was billed to speak at a ward meeting one night, and after being introduced he began something after this fashion:

"Gentlemen and fellow citizens, I am glad for this opportunity to address this gathering here this evening. For the last twenty years I have been a voter of Marion county—

"Mistah Chairman," interrupted a colored man named Hawkins, who was on the opposite side of the election question, and who did not like the speaker anyhow, "Mistah Chairman!" he shouted, "Ah wants to make a point."

"Well, state your point," directed the chairman, angry at the interruption.

Clearing his throat, Hawkins took the floor and said:

"Mistah Chairman, de gentleman says that foh de past twenty years he has been a vota hob Marion county. I know of four years de gentleman spent up in Michigan City. Das mah point!"

A CIRCUS TOWN.

Milwaukee Sentinel: "If the ordinary boy was given the choice of where he would be born," said J. B. Southard of Baraboo, "he would certainly pick our town. Two circuses winter there. Nearly all of the performers come in with them. During the winter months the 50 draft horses are given a rest, but all the performing animals are worked daily.

"There are five large ring barns in the town, and here all the ring and pyramid horses go through their work every day. Nor are the performing elephants, seals or dogs allowed to miss a daily rehearsal. The acrobats also practise their stunts with regularity. To any of these performances a stranger in the town will be given a free pass on any day of the week and on Saturdays any resident, be it man, woman or child, will be accorded a similar privilege, and don't imagine the Baraboo boys neglect this opportunity to work the circus fever out of their blood.

"The old-time tough of the circus exists no more. The performers who come in to spend the winter months with us are a respectable and desirable class of people and are so regarded by our citizens."

A NARROW ESCAPE.

Boston Herald: The late Maj. Merrill of Lawrence was well known in military circles all over the country.

When the G. A. R. encampment was held in Kansas City, some years ago, the soldiers of the East and those of the West vied with each other in telling stories of the war. After listening to some pretty tough yarns, Maj. Merrill related the following, and carried off the honors:

"You know, boys, that I served throughout the war in a Massachusetts light battery. During the hottest of the fighting at Malvern Hill our ammunition was running low, and I was sent to the rear for powder. I had an open express wagon and four mules. I got about a ton and a half of loose powder into the wagon and started for the front. About half-way back to my battery a rebel shell landed right in the middle of the powder, and, would you believe it, it burned up a bushel and a half before I could stamp out the fire!"

PROPOSE TO ARBITRATE

Miners Offer to Refer Differences to Board of Conciliation.

Will Return to Work at Once, Award to be Binding.

New York, April 5.—The conference between coal operators and miners adjourned at 2:15. It was understood that no agreement had been reached. George F. Baer, chairman of the operators' committee, said that he had no statement to make. After the conference, the operators went to the office of President Thomas, of the Lehigh railroad, where they held a meeting. No statement as to the purpose of this meeting was given out beforehand. As the conference adjourned it was announced that another meeting would be held next Monday, at 1:30 p. m.

The following statement was issued by President Mitchell of the miners at the conclusion of the conference:

The subcommittee of operators and miners met at 1 o'clock today and the miners submitted the following proposition:

The committee appointed by the Shamokin convention of Dec. 14 last, representing the employes of the various companies operating the mines, washeries and breakers in the anthracite coal region, having under consideration our proposition to you, dated Feb. 27, together with your committee's proposition of March 9, which was a continuation of the award of the anthracite coal strike commission, and a letter from the governor of Pennsylvania, have decided, in view of the great public interest involved, aside from those we represent directly, it is our duty to make some further effort, and even a sacrifice of what we believe justly our due in the matter of wages and conditions of employment, in order that a great public calamity may be avoided. Therefore, we propose that, subject to the approval of a convention of anthracite mine workers, which shall be called at the earliest date possible, the differences between us, as stated in our propositions and your counter propositions, be referred for determination and settlement to a board of conciliation, provided for in the award of the anthracite coal strike commission, with Judge George Gray, or any person he may appoint, to act as chairman and umpire.

The decision of this tribunal or the majority of members thereof in so far as it influences wages to be effective from April 1, 1906, and to continue in force until March 31, 1908, such decision to be final and binding upon all parties in interest. The employes of the anthracite mines, washeries and breakers to resume work immediately and to continue at work pending the decisions of said board.

Signed by John Mitchell, T. D. Nichols, William H. Dettrey, John T. Gallagher, John Fahy, George Hartlein.

After giving out this statement, President Mitchell said: "As soon as the miners' committee made the proposition to arbitrate today, the operators asked for an adjournment until next Monday.

Mr. Mitchell was asked whether he believed that the operators will answer the propositions to arbitrate at next Monday's meetign. He replied that he thought they will.

Des Moines, April 5.—After adopting a resolution providing for the majority rule to govern the proceedings of the general convention and the scale committee, the miners and operators of Iowa today referred the entire matter of settlement to the joint scale committee which is now in session.

It is believed that with a majority ruling instead of the unit rule, which has heretofore governed the proceedings of the miners and operators, and the matter in the hands of the scale committee, a settlement will be effected. A motion to take the discussion from the general joint conference and place it first in the hands of the special committee followed resolutions offered by miners and operators providing for a settlement on the 1903 and last year's wage scale basis.

Mahony City, Pa., April 5.—John Hersker, an independent coal operator of this city, who operates washeries in Schuylkill county, was informed by telephone from New York by an operator today that the anthracite owners will refuse all of the miners' demands. Hersker was advised to prepare for a strike.

JOE'S LUCK.

Drew a Prize in Matrimonial Lottery.

"Before we were married my husband was a coffee drinker and subject to severe attacks of sick-headache, which interfered with his duties as superintendent of a large factory," writes a young Mass. matron.

"I had made up my mind that coffee was at least partly to blame, and that I could cure him after marriage by the use of Postum Food Coffee.

"When I told my younger sister about it, she laughed and said, 'Just wait and see! After you are married you'll find that Joe will have his coffee anyway.'

"I proceeded gradually, first eliminating by degrees the pastry and sweets from the daily menu, and as his meals were always daintily served and appetizing he began to have faith in his wife's ability as a cook.

"Meantime his headaches became less frequent, but did not cease altogether. When the time was ripe and I proposed to use Postum Food Coffee he consented upon the promise that he should have the old kind of coffee at his Sunday breakfast. He grew fond of the new food drink, however, and noted that after drinking the old coffee on Sundays he suffered from unsteady nerves and a dull heavy feeling that he never had on the days when he drank Postum. The result was that at last he said, 'I would rather have the Postum Food Coffee Sunday morning, too, if you don't mind, my dear. The old kind makes me feel like a fool all day.' You may imagine how ready I was to fall in with this suggestion. The old kind of coffee has been banished from our table for more than two years now; Joe's headaches are only a memory and he always has steady nerves and a clear brain to meet the exacting demands of his business. On hot summer days he relishes a glass of clear, cold Postum with a squeeze of lemon, at noon, finding it most refreshing.

"In the winter I make up a pot of Postum Coffee in the evening, boiling it fifteen minutes, and let it set on the back of the range till morning, when it is heated and ready to serve in a few minutes." Name given by Postum Co., Battle Creek, Mich.

There's a reason.

D. E. H. April 5, 1906.

We have just received a new shipment of the excellent

Columbia $1.00 SHIRTS

The best on earth for the price.

An all-the-year around bargain such as only a strictly one-price store can afford to give to its customers.

Columbia Clothing Co.

Wear the Columbia $3.50 Shoe.

LUNCHEON

and Annual Easter Sale

By the ladies of the First Baptist church at 112 West First street, Saturday, April 7, 1906. Luncheon served from 11:30 a. m. to 2 p. m. Tickets 35c.

THE BULL FIGHT.

Humorist Sees a Bull Killed and Is Not Impressed.

Allow me to call attention to a very ridiculous institution coming, I suppose, under the head of amusements, that is held every Sunday in Juarez, Mexico, and other points in that republic, says Charles Battell Loomis in the New York Sun.

Together with Jerome K. Jerome and a namesake of mine, Charles Loomis of El Paso, I went over to Mexico to see what is called a bull fight by those Americans who have not seen it.

It was a dull, cold day, such as we get in New York in early November, and there was nothing in the weather to tempt the beauty and chivalry of Mexico to attend. The result was that the amphitheatre contained long circles of empty benches with here and there a full blooded Mexican, all of five feet tall.

A band without music discoursed noises for a space, and then a trumpeter sounded his horn and three car horses were led out, propped up for the time being by some stimulant.

One of them, poor fellow, fell down as soon as he reached the ring and was yanked to his feet and pulled out by five toreadors or matadors or banderilleros—I'm not up on the bull fighting terms—screwed their courage up to the "sticking" point and awaited the coming of the Armour-Swift raw material.

The trumpet sounded again, and an undersized bull with the placid expression of a Jersey cow came forth to meet five of his inferiors.

A cowardly gentleman behind a fence fastened a stick pin covered with cheap but gaudy ribbon to his shoulder, and the bull entered the ring and, to his great surprise, saw a number of Americans, myself among the number, gathered to witness his butchery.

There was cheering, some of it contributed by degenerate Americans, but most of it of the Mexican variety, and then the rare sport began.

The car horses walked around the ring four or five times and eluded the playful rushes of the bull, and then they were removed to gain their breath, and the men proceeded to tease the bull as street boys who know no better tease dogs and then run when they show fight.

I really felt sorry for the bull fighters—they looked so frightened at the oxeyed bull. They would throw their bedraggled cloaks in his face and then run fearfully away, looking over their shoulders at him, or they would get behind a board defence and make faces at him, and now and then they would gash his side.

After some minutes they got out of breath and begged to be allowed to dispatch the bull.

But instead of getting an axe and doing it in true butcher fashion, they tried to stick him with a sword. After several failures one sheepish looking fellow succeeded.

The bull fell miserably to his feet, the blood gushed out of his mouth, two women who had got in by mistake left the place, two gum chewing women, not so easily flustered, cheered and clapped their hands, and the five valiant tailors—I should say Mexicans—walked around looking very chesty, and the first round was over.

The romance had been left out of it, also the bravery, but the bull was dead, and that was the main thing.

The degenerate Americans clapped their hands, those not so degenerate wondered where the fun came in, and after the dead bull had been drawn off to the butcher shop by the dreary horses, they let out another bull, and more teasing was done by the so-called brace little Mexicans, or Spaniards, or cowards, or whatever their real name was.

One Englishman and two Americans left before the bull had torn the trousers of a too daring matador. One man's meat is another man's poison, and the average American finds more fun in a game of baseball.

They tell me that the ring is the second largest in Mexico, so we must have seen the game at about its best.

It's a poor apology for sport.

I would respectfully suggest that they use rabbits instead of bulls, so that the matadors or toreadors or banderilleros shall run no risk of losing their lives, so precious to Mexico and the world at large.

CUNNING OF FOXES.

Among the many resources at his comand to outwit his natural enemy, the hound, Reynard prizes most dearly a rail fence, a road and the frozen surface of a river, and in these days of deep snows will rarely fail to avail himself of one of these means of safety, says Forest and Stream. The rail raises the scent too high for the hound's nose, the frozen river and the well beaten road, besides the good footing they afford him, retain not a particle of the tell-tale scent so dear to the pursuer.

On two occasions F. and I, as well as my keen-scented old hound Jeff, had found our fox vanished in thin air at one particular point, and though the snow lay deep on the ground, and by it we could see that the fox had come into the road, no amount of perseverence on our part revealed to us what had become of him after that. In vain we walked up and down the road in search of the tell-tale track, not a break in the even surface of the snow could be found, and we were obliged to return home and down ourselves outwitted, while Reynard, no doubt, sat watching us from some safe distance and saying with Puck: "What fools these mortals be!"

But every fox, no doubt, as well as every dog, must have his day, and the mystery was solved on the next hunt. Ensconced on a high piece of ground, and while the hills echoed with the mellow voice of the old dog, I saw the fox clip into the road, follow it for a hundred rods, then by one high leap land on top of a rail fence which ran at right angles with the highway, and bounding along the uppermost rail nimbly reached a piece of plowed ground which the wind had blown bare of snow, run across the plowed field to within about ninety yards of me, when, jumping on a rock, he curled himself up and deliberately lay down to watch the effect of his little game and enjoy the discomfiture of the hound. I dared not move, so opening my breechloader I slipped in a long-range thread-wound cartridge, took careful aim, and sent a charge of double B shot through Reynard's handsome fur.

But foxes know more mischievous tricks than this, and dear to the heart of every old fox is a scamper down the smooth surface of a frozen river, which, besides offering an opportunity of escape, often permits him to take dire revenge on his troublesome enemy, the hound. For Reynard is versed in physics, and knows full well the difference of weight between himself and his pursuer; instinct teaches him to a nicety the exact thickness of ice required to bear his light fur-covered body, and that on such ice his more ponderous enemy may not venture safely.

If you doubt all this, stand, as I often do, so as to look down some swift stream almost frozen over and covered with light snow, and note how the trail of the flying fox gracefully curves toward every hole and invariably skirts the very edge of every piece of swift open water. Many a good hound had ended his days by venturing to follow where his tricky enemy did lead, and I imagine if foxes ever laugh, and they certainly look as though they did, Reynard must laugh as he hears the echo of the hound's deep bark suddenly die away and knows his game has been successful. But we did not laugh, F. and I, when all at once silence settled over the hills, but a minute before musical with the cheery notes of old Jeff's voice, for we knew the dog was in the treacherous river, and without losing a second F. hurried toward a piece of open water not far distant.

On reaching it our fears were at once realized. Caught in the swift current, benumbed with the cold and exhausted by the attempts he had made to save himself, old Jeff lay with his head on the ice, his limbs almost motionless and whining piteously. There was no time to be lost, and, unable to resist the dog's mute appeal for help, F. stretched himself on the treacherous ice, seized the animal by the neck, pulled him out, and in a minutes the dog was rolling joyfully at our feet. Though benumbed with cold and covered with ice, he at once took up the scent with an angry bark, and two hours after we had the satisfaction of killing the fox after one of the best runs I ever saw.

NOISE ONLY.

Senator Dryden of New York said of a certain article on life insurance in a review:

"It is like the wild waves."

"Like the wild waves?"

"Yes. Precisely. Two philosophers, a male and a female, were walking on a deserted beach. The female philosopher murmured dreamily:

"'What are the wild waves saying?'

"The male philosopher answered in a hoarse, gruff voice:

"'Nothing, Matilda. They are like some people we know. They make a lot of noise, but they don't say anything.'"

WIND.

Los Angeles Times: Lieut. Bevan of the Drake was talking at the New York horse show about rough weather.

Some one told the old story about the winter day when it was so windy that the crows all had to walk home.

Lieut. Bevan laughed at this story, saying he could see the black crows trudging along the road against the wind. Then he went on:

"But that, wind could have been nothing to one that my boatswain talks about.

"'This wind,' the boatswain declares, 'came on in the Bay of Biscay, and it blew so hard that it took four men to hold the captain's hat on, and even then it blew all the anchors off the buttons of his coat.'"

CLEVER PIGS.

London Express: In many countries, and even so near as Scotland, the pig has served the purpose of a beast of draft, and has actually been harnessed to the plow, in company with cows and horses. In Scotland, also, early in the last century, pigs were sometimes made to serve as chargers, and proved most docile mounts.

The homing instinct is strongly developed in the pig. Instances not infrequently occur of pigs finding their way back to farms whence they have been conveyed. There is a record of two pigs homing nine miles, and crossing the Thames to boot, to their old farm, whence they had been driven to Reading market and bought by a local gentleman on the previous day. At one point on their homeward journey, where two roads met, the twain were observed "putting their noses together as if in deep consultation."

About 1815 a London gentleman created a sensation by driving a four-in-hand of pigs through the streets, and thirty years later an old farmer caused amusement to a great crowd in the market place at St. Albans by entering it in a chaise drawn by four trotting hogs. After two or three turns round the market he drove to the Woolpack yard, where his curious steed were unharnessed and led away to be regaled with a trough of beans and wash.

There have also been sporting pigs. An old account of a black sow, which Richard Toomer, one of the royal keepers in the New Forest, broke to find game and to back and stand, says: "Within a fortnight she would find and point partridges or rabbits, and her training was much forwarded by the abundance of both. . . . She daily improved, and in a few weeks would retrieve birds that had run as well as the best pointer; nay, her nose was superior to the best pointer."

According to Linnaeus, "the hog is more nice in the selection of his vegetable diet than any of our other domesticated herbiverous animals." Thus, in one respect, the pig may be said to be an epicure. Linneaus states that the animal will eat only seventy-two plants as against the goat's 449, the sheep's 387, the cow's 276 and the horse's 262.

EDISON THE WIZARD

We are headquarters for Edison Phonographs and the famous Gold Moulded records—the No-Scratch kind. We carry every record in the catalogue. Machines sold on the easy payment plan.

B. F. HATHWAY,

200, 201, 202 ALWORTH BUILDING.

Zenith Phone—Office, 261; Res., 329-Y.

JOBBERS AND MANUFACTURERS OF DULUTH

ASBESTOS GOODS.

ASBESTOS
Pipe and Boiler Covering—Roofing—Packing—Cement—Paper.
A. H. KRIEGER,
DULUTH and HOUGHTON

ART GLASS AND MIRRORS.

St. Germain Bros.
ESTABLISHED 1891.
Manufacturers of art, leaded and metal glass for churches, residences and public buildings. All kinds of plain and beveled French mirrors. Designs and estimates on application.
OLD MIRRORS RE-SILVERED.

BARBERS' SUPPLIES.

F. L. STODDARD,
Barber Supplies and Furniture.
Cutlery Grinding.
212 West First Street. Both 'Phones.

BOOTS AND SHOES.

PHILLIPS-BELL SHOE CO.
Manufacturers and Jobbers of
BOOTS AND SHOES.
WALES GOODYEAR RUBBERS.

BOX FACTORY.

Duluth Box Manufact'g Co.
(Incorporated.)
54th Ave. W. and Polk St., West Duluth, Minn.
Nearly all firms on this page use our boxes. Packing Boxes, Box Shooks, Beer Cases, Pop Cases, Cratings, Chicken Coops, Etc.
Offices—118 W. Mich. St. and at Factory.

C. J. PETRUSCHKE
Manufacturer of Boxes, Shooks and Crates. Bottling Cases of Every Description. Dove-tail Boxes a Specialty.
Lumber and Building Materials. Estimates Furnished on Jobs of Any Size
Factory and Yard—Cor. 50th Ave. W. and Main St., West Duluth. Both Phones.

BREWERS.

Fitger Brewing Co.,
Brewers and Bottlers of Fitger's
Pale Bohemian and Bavarian Beer.

Duluth Brewing and Malting Co.
"Rex" and "Moose Brand" Beers

BUILDERS' MATERIALS.

Thomson & Dunlop
JOBBERS OF
Builders' and Painters' Supplies.
Samuel Cabot's Shingle Stains. Mantels, Fireplace Fixtures.
226-228 WEST MICHIGAN STREET.

BUILDERS' MATERIALS.

PAINE & NIXON CO.,
Dealers in
Building Materials of every description.
PLATE AND WINDOW GLASS, Mirrors, and Brick of All Kinds.
106 WEST MICHIGAN STREET.

CANDIES.

John Wahl Factory,
National Candy Co.
Manufacturers and Jobbers of
CONFECTIONERY
John Wahl, Mgr. 13 19th Avenue W.

CIGARS.

Ron-Fernandez Cigar Co.
"LaLINDA," a domestic cigar.
"LaVERDAD," clear Havana.
102-104 West Mich. St.

CIGAR BOX FACTORY.

Minnesota Cigar Box Company,
Manufacturers of
CIGAR BOXES
And Dealers in Cigar Manufacturers' Tools and Supplies.
Main Office—26 W. First St. Duluth, Minn.
Factory—30 First Ave. W. Zen. Phone 1195

CROCKERY.

Duluth Crockery Co.
Importers and Wholesalers
Crockery, Glassware, Cutlery.
Silverplated Ware, Lamps, etc.
6th Ave. & Railroad St., Duluth.

COLD STORAGE & COMMISSION

C. E. PEASLEE, Pres. and Mngr.
GEO. MACAULAY, Sec. and Treas.
THE VICTOR COMPANY,
Cold Storage and General Commission.
Wholesale dealers in Butter, Eggs, Cheese and Country Produce.
202-204 West Michigan Street.

DRUGS.

LEITHHEAD DRUG CO.
Drugs and Druggist Sundries.
223-227 South 5th Ave. W.

DRY GOODS.

F. A. Patrick & Co.,
WHOLESALE DRY GOODS.
ALSO MANUFACTURERS.
"Best Located."

ELECTRICAL SUPPLIES.

BURGESS ELECTRIC CO.,
312 West First Street.
Electrical Supplies of all Kinds
Manufacturers of Gas, Electric and Combination Chandeliers.

FRUITS AND PRODUCE.

Fitzsimmons-Palmer Co.
Commission Merchants.
Importers and Wholesale Dealers, Foreign and Domestic Fruits.
122-124 West Michigan Street

Knudsen-Ferguson Fruit Co
General Commission Merchants.
Wholesale Dealers and Jobbers in Foreign and Domestic Fruits, Vegetables, Butter, Eggs, Cheese, Etc.
218-220 WEST MICHIGAN ST.

FURNITURE.

DE WITT-SEITZ CO.
Manufacturers and Jobbers of
FURNITURE.
"The Only Place"
14-16 East Mich. St. Duluth, Minn.

ENG'RS, F'NDERS, MACHINISTS.

NATIONAL IRON CO.,
Manufacturers
HOISTING ENGINES and STRUCTURAL IRON

HARDWARE.

MARSHALL-WELLS HARDWARE CO.,
HARDWARE, IRON AND STEEL MERCHANTS.

KELLEY-HOW-THOMSON CO
HARDWARE
LUMBERMEN'S AND MILL SUPPLIES

JOBBING HOUSES OF DULUTH.

THE VICTOR COMPANY, 202-204 WEST MICHIGAN STREET.

FRUITS AND PRODUCE.

Thos. Thompson Co.
"The Big Fruit House."
We Want Your Business.
Duluth, Superior, Port Arthur.

FISH, OYSTERS AND POULTRY.

Tucker-Overman Co.
(Incorporated)
General Commission Merchants, FISH, OYSTERS AND POULTRY.
212 West Michigan Street, Duluth, Minn.

FOUNDERS AND MACHINISTS.

CLYDE IRON WORKS
Manufacturers of Logging Tools and Steam Log Loaders.

GROCERS.

Stone-Ordean-Wells Co.,
"A GREAT HOUSE IN A GREAT LOCATION."
Importers, Manufacturers and Wholesale Grocers.
Horse Dealers.

GROCERS.

Wright-Clarkson Mercantile Company
IMPORTERS—
Wholesale Grocers, Manufacturers.

Gowan-Peyton-Twohy Co.
WHOLESALE GROCERS.
"THE YOUNG GIANT."

HARDWARE.

Glaskin-Comstock Co
MILL, MINING AND RAILROAD SUPPLIES.
RUBBER GOODS OF ALL KINDS.
LEATHER BELTING.
CORDAGE AND WIRE ROPE.

HARDWOOD FLOORING.

Hardwood Flooring
Interior Finish, Doors, Sash, Frames.
Woodruff Lumber Co.
LUMBER.
817 Garfield Ave. Warehouse 22nd Ave. East

HATS AND CAPS.

Blake & Waite Co.,
WHOLESALE
HATS, CAPS, GLOVES AND FURS.
LUMBERMEN'S SPECIALTIES.

LEATHER AND SADDLERY.

Wholesale Manufacturers
HARNESS, COLLARS, ETC.
SCHULZE BROS. CO.
Jobbers
SADDLERY HARDWARE,
Leather and Shoe Findings.

LIQUORS.

Zenith Phone 287. Old Phone 1435-M
J. J. WALL,
Wholesale Liquor Dealer
Our Leaders— Old Crow, Hermitage Rye and Bourbon. Bond & Lillard Bourbons.
310 W. Superior St., Duluth, Minn.

LUMBER and INTERIOR FINISH.

Scott-Graff Lumber Co
Manufacturers of Lumber, Sash, Doors and Mouldings.
OFFICE AND STAIR WORK.

RADFORD
Windows, Doors, Mouldings.
DULUTH, MINN.

MACHINERY AND IRON.

Duluth Iron & Metal Co
Dealers in
Relaying Rails. Bar Iron and Steel. Iron and Steel Scrap. Mining and Milling Machinery.
200 to 300 East Michigan Street. Telephones 91.

MATCH FACTORY.

Union Match Co.
Manufacturers of
Tip-Toe Noiseless Matches,
WEST DULUTH, MINN.

MATTRESS MANUFACTURERS.

Duluth Bedding Co.
ALL KINDS OF MATTRESSES MADE TO ORDER.
EXPERT REPAIRING.
733 W. Mich. St. Zenith Phone 1732

MEN'S FURNISHING GOODS.

Christensen-Mendenhall-Graham Co.,
Manufacturers and Jobbers of
MEN'S FURNISHING GOODS.
514-516 West First Street.

NOTIONS, OFFICE SUPPLIES.

Tupper-Quigley Co.
George L. Tupper. Robert d. Quigley.
Wholesale Notions and Office Supplies.
325 W. Michigan Street. DULUTH, MINN
Zenith Phone 1835. Old Phone 1502.

PAPER.

Zenith Paper Co
Manufacturers Wholesale
Paper and Stationery.
Building and Roofing Paper.
222-224 West Michigan Street.

PLUMBING & HEATING GOODS.

Crane-Ordway Co.,
12 West Michigan Street.
Manufacturers of Pipe, Fittings, Valves and Steam Goods.
Jobbers of Plumbers', Steam and Gasfitters' Supplies.

PROVISIONS.

THE BRIDGEMAN & RUSSELL CO. COLD STORAGE
Butter, Eggs, Milk, Cheese, Cream.
16 WEST FIRST STREET.

RUBBER AND STEEL STAMPS.

Consolidated Stamp & Printing Co
Badges, Banners, Buttons } Stencils, Notary and Corporate Seals.
Steel Die Embossing and Card Engraving.
14 N. Fourth Ave. W. Both Phones.

ROOFING AND CORNICE WORK

DULUTH CORRUGATING and ROOFING CO.,
Manufacturers of Metal Ceilings, Corrugated Iron, Cornices, Skylights, Etc. Fire-proof Doors and Shutters.
126-130-132 E. Michigan St.

DEETZ & CO.,
Manufacturers of
Galvanized Iron Cornice,
Fire-proof Doors and Shutters, Galvanized Iron Skylights, Etc.
Ventilating Pipes, Steel Ceilings, Smokestacks
ROOFING.
'Phone 793. 406-408 East Superior Street, Duluth, Minn.

L. R. HELBING & CO.,
(Successors to L. R. Helbing.)
ROOFING AND CORNICE WORK,
Fire Shutters and Steel Ceilings, Furnaces, Tin and Sheet Metal Work.
Zenith 'Phone 738. 322 E. Superior St.
Duluth 'Phone 1574-M. Duluth, Minn.

SHOWCASE FACTORY.

DULUTH SHOWCASE FACTORY
SHOWCASES, BAR, BARBER, OFFICE STORE FIXTURES.
1610 West Michigan St.
Zenith 'Phone 1260. Peter M. Carlson, Prop.

STATIONERY AND NOTIONS.

DULUTH PAPER AND STATIONERY CO.
WHOLESALE STATIONERY, NOTIONS AND PAPER.
18-20 West Michigan Street.

WALL PAPER.

H. A. HALL & CO.
WALL PAPER
119 E. SUPERIOR STREET

SPORTS

BASEBALL ABOUT DUE

National League Season Will Open on Thursday April 12.

Northern League Schedule Not Yet Given Out by Committee.

Within two weeks the penant races in both of the major baseball leagues, and also in the American association, will be in full swing.

The National league race will open up earlier than the others this year, the first games being played on Thursday, April 12, at Brooklyn, Philadelphia, Cincinnati and St. Louis. Boston will play at Brooklyn, New York at Philadelphia, Chicago at Cincinnati and Pittsburg at St. Louis.

The American league race will not be in full swing for five days later, although games will be played in two cities on Saturday, April 14. Philadelphia will open up at Washington on April 14 and Boston will play the Highlanders at New York. The other teams will not begin play until the following Tuesday, when Cleveland will play at St. Louis and Chicago at Detroit. In the meanwhile the Senators will go to Philadelphia for return games, and New York will go to Boston.

The American association season will not open until April 18, when Kansas City will play at Columbus, Milwaukee at Toledo, St. Paul at Indianapolis and Minneapolis at Louisville.

All of the twenty-four teams are now on their practice tours through the South, playing the minor leaguers in the smaller cities in Alabama, Louisiana, Georgia, Florida and other Southern states.

The Northern league schedule in which the Duluth fans are especially interested, has not yet been compiled, but the season is not due to open for more than a month yet. The date set for the opening is May 17, and the schedule is expected to be given out by the committee at any time now.

Reports from all the cities in the league show that the teams are for the most part complete. The Duluth team is the only one engaged in active practice as yet, but they will all be in training before the end of the month and will be in shape to jump into the game as soon as the season opens.

Rheumatism Cured in 24 Hours.

T. J. Blackmore, of Haller & Blackmore, Pittsburgh, Pa., says: "A short time since I procured a bottle of Mystic Cure. It got me out of the house in 24 hours. I took to my bed with Rheumatism nine months ago and the Mystic Cure is the only medicine that did me any good. I had five of the best physicians in the city, but I received very little relief from them. I know the Mystic Cure to be what it is represented and take pleasure in recommending it to other poor sufferers." Sold by all druggists.

PARDELLO WINS FROM GREEK

Italian Puts Opponent Down and Out With Hammerlock Hold.

After putting his opponent out of business with a hammerlock hold, Leo Pardello was declared the winner in the wrestling match held last evening at the Metropolitan theater.

The two men wrestled for seventeen minutes and thirty-five seconds, putting up a very strenuous and scientific struggle. Pardello was on the offensive during the greater part of the time, but toward the end Damatra tried some tactics of his own, and left an opening by which Pardello secured a hammerlock hold. Damatra fought desperately against it, and his mumbled cries of pain put the house in an uproar, the spectators hissing and shouting execrations at the Italian, although the hold was a perfectly legitimate one.

Damatra was finally forced down to the mat, but his muscles had been so strained that he was unable to continue and Pardello was declared the winner.

TEAM COMPLETE.

Lake Linden Management Announces Its Line Up for Season.

Lake Linden, April 5.—The Lake Linden fans held an enthusiastic meeting last evening at the opera house here, and the line-up of the baseball team for the season was announced. The following players have been signed:

Catchers—Kirke and Detman.
Pitchers—Roy Newcombe, James Thomas and Schurch.
First base—Salbaz and McIntosh.
Second base—O'Hoyer.
Short stop—Schubert.
Third base—Meyers and Kuppler.
Left field—Wottel.
Center—Foster.
Right field—Lallvelt and Orth.

AMATEUR BOXING.

National Tournament in Progress at Mechanics Pavilion, San Francisco.

San Francisco, April 5.—The National amateur boxing tournament opened at the Mechanics' pavilion last night and will continue Thursday and Friday evenings. There were about 5,000 spectators in attendance. The East has sent eminent fighting talent to participate in the various events, four cities, New York, Chicago, Boston and St. Louis, being especially well represented. The consensus of opinion is that the Easterners will win out in a majority of the events.

The following officials have been selected to serve throughout the tournament: Referee, Edward Graney; judges, Phil M. Wand and William Chirwright; timer, Fred Butz; announcer, Frank W. Thompson.

The bouts last night were all three-round affairs, the losers retiring from further participation in the tournament. The semi-finals and finals will be pulled off Friday, the last night of the tournament.

Sporting Brevities.

A Minneapolis dispatch announces that Spike Anderson has signed Pitcher Treadway and Third Baseman Hippert, formerly of the Rock Island team. Treadway figured in O'Dea's list of pitchers before Ferguson and Krick were secured.

* * *

Anders Anderson, the Swedish strong man, will be seen tomorrow evening at the Armory, meeting all comers at wrestling, and also giving an exhibition of feats of strength.

* * *

Between twenty-five and thirty shares of the stock of the Duluth baseball club have been disposed of, and if the management meets with as good success during the next two weeks as it has up to the present time, the club will start the season in a sound financial condition.

Americans Win.

Philadelphia, April 5.—Following is the score in the exhibition game played here yesterday: Philadelphia Americans, 1, 2, 1; Philadelphia Nationals, 0, 6, 1.

Batteries—Bender and Schreck; Sparks and Doolin.

AERONAUT'S BODY FOUND

Tide Leaves Paul Nocquet's Remains on Side of Small Creek.

New York, April 5.—Death in the waters of Bass creek, a small stream, winding through the meadows along the south shore of Long Island, ended the balloon trip of Paul Nocquet, a French sculptor of note and an amateur aeronaut. The body was found last night on the muddy side of the creek, where the tide had left it, and not a great distance from where Nocquet's collapsed balloon was discovered by life savers from Jones' beach.

The discovery of the body put an end to the search which had included ocean, land and marshes and which had been conducted under the direction of Nocquet's associates of the Aero club of New York. Nocquet apparently landed safely with his car and in fighting his way out of the meadows in the darkness had traversed several miles. He had crossed thirteen or fourteen different islands and had swam or waded through the runlets between them.

When Nocquet started on his flight Tuesday afternoon the wind was blowing out to sea.

The balloon passed over Jamaica, Garden City, Westbury, Jericho and Cold Spring harbor before darkness came.

What its course was after passing over Huntington at about 8:15 p. m. there is no means of knowing. Nothing further was heard of it until its discovery on Jones' beach.

DISTRESSING STOMACH DISEASES

Permanently cured by the masterly power of "South American Nervine Tonic." Invalids need suffer no longer, because this great remedy can cure them all. It is a cure for the whole world of stomach weakness and indigestion. The cure begins with the first dose. The relief it brings is marvelous and surprising. It makes no failure; never disappoints. No matter how long you have suffered, your cure is certain under the use of this great health-giving force. Pleasant and always safe. Sold by all druggists.

The Hatter.
NO. 20 FIRST AVENUE EAST.
Rheumatism Makes Life Miserable.
A happy home is the most valuable possession that is within the reach of mankind, but you cannot enjoy its comforts if you are suffering from rheumatism. You throw aside business cares when you enter your home and you can be relieved from those rheumatic pains also by applying Chamberlain's Pain Balm. One application will give you relief and its continued use for a short time will bring about a permanent cure. For sale by all druggists.

RESULTS OF CONFERENCE

Von Buelow Tells of What Was Accomplished at Algeciras.

Berlin, April 5.—Chancellor Von Buelow, at the request of the Associated Press, gave the following estimate of the results of the Algeciras conference:

"The principal of equal privileges for all countries in Morocco has been asserted and maintained. That was the contention of Germany from the beginning, the one thing that German diplomacy strove for. We placed it beyond our power to ask for anything for Germany that we did not ask for all countries. Two guarantees to maintain the open door only appeared, adequate to the German government, namely, international control of the bank of Morocco and international supervision of the police. These guarantees have been accepted by France and all other participating countries.

"While Germany has obtained these things which she sought, France has obtained recognition of her special position as neighbor of the sultan by international legitimization of her right to maintain order adjacent to the Algerian frontier, a right which Germany never contested; by a larger share in the state bank; and by having entrusted to her the instruction of the police in company with Spain and under international supervision.

It enriches the blood, strengthens the nerves, makes every organ of the body strong and healthy. A great spring tonic. Hollister's Rocky Mountain Tea. 35 cents, Tea or Tablets. Ask your druggist.

SWITCHMAN IS KILLED IN YARDS

Knocked Down and Run Over by Train of Freight Cars.

Stephen O'Neil, a switchman employed by the Northern Pacific railroad, was almost instantly killed yesterday afternoon in the railroad yards between 800 and 900 Garfield avenue.

O'Neil had just turned a switch for the train on which he was working and stepped aside to allow it to pass. He did not notice another train approaching on the adjoining track, and was struck by it and knocked down, a line of box cars passing over his body.

The train crew heard his cries, but were unable to stop the train in time.

The body was mangled almost beyond recognition, being cut almost entirely in two across the chest. The right leg was cut off and the head crushed.

The remains were removed to Joseph Olson's morgue at Twentieth avenue west and Michigan street.

The dead man leaves a wife and two children living at 2232 West Michigan street. His parents also reside at that number.

The body will be shipped to Sandstone, Minn., for burial tomorrow morning.

CAIRO A PROGRESSIVE CITY.

Uses Telephones More Generally Than Does London.

Cairo, April 5.—Sir Auckland Colvin, one of the authorities upon Egyptian affairs, is out with a statement which shows the marvelous transformation, which has been going on in the valley of the Nile. He says:

"The change which has come over Egypt during the past few years has been typified by the progress here in Cairo. This city is now the equal in many respects of towns of its size in Great Britain itself.

"The constant flitting to and fro of the tramcars with their brilliancy contrasts strangely with memories still recent of those long, shadowy files of noiseless camels on the sandy Ezbekieh.

"The use of electricity in private houses, hotels and public buildings is now general, and Cairo is now as well illuminated as many of the prominent cities in Europe. It is interesting to know that telephones are more generally used than they are in London."

Duluth, April 3.

Low Rates to the East.

The Wabash Railroad is selling one-way tickets from Chicago to New York, Boston, Montreal and many other Eastern cities at greatly reduced rates. For full details, write F. H. Tristram, Assistant General Passenger Agent, 97 Adams street, Chicago.

"The Herald want ad. way" of getting things has become the fixed fashion with up-to-date people.

Your Cold
Cherry Pectoral. Your doctor will tell you why it can do this. Ask him all about it. Ask him if he has anything better for coughs and colds. Then follow his advice, whatever it is.
How will your cold be tonight? Worse, probably. How about tomorrow? The trouble is, colds always tend downward. Stop this downward tendency with Ayer's
We have no secrets! We publish the formulas of all our medicines! J. C. Ayer Co., Lowell, Mass.

Tea Delight.
"SALADA"

Ceylon and India GREEN Tea is head and shoulders above all Japan Teas—because it is all pure tea.

Sold only in Lead Packets. Trial Packet 10 cents. At all Grocers.
HIGHEST AWARD ST. LOUIS, 1904.
Trade Supplied by Gowan-Peyton-Twohy Co.

THE HOODOO IS DEFIED

Shriners Hold Next Ceremonial Session on Friday the 13th.

Getting Ready for Imperial Council Meeting on May 8.

Aad Temple, nobles of the Mystic Shrine, will celebrate Good Friday by holding their next ceremonial session and will initiate about forty candidates into the mysteries. They will challenge fate on that occasion, daring any hoodoo doing business on that day, for it will be observed that the day is Friday and the date is the 13th, a double hoodoo. Possibly the hoodoo is moderated because of it being Good Friday, but the Shriners will risk it and defy thus:

"Bring on your hoodoo."

This session is held in order to bring the membership of the temple up to 400 in preparation for the annual session of the imperial council which will be held in Los Angeles May 8. The application for a charter of Aad Temple will be acted upon then and the local shrine wishes to report 400 members. This will be easy enough in view of the fact that the temple has at the present time 381 members on its rolls.

The notification to members of the session just issued by Recorder Sheldon L. Frazer is characteristic of the order. It says in part:

"This will be our third ceremonial session. It should be in every way better than the last. The officers and patrol know how their garments fit and know their places. There will be less nervousness and better work. In the second section Director Brown will introduce new features. He wants the floor exclusively for himself, his assistants and the candidates and promises a good time if his wishes are respected. Don't 'butt in;' keep your seat. The illustrious potentate has, after great persuasion, agreed to sing the time-honored song:

"'Backward, turn backward; oh, time in your flight;
Make us all boys again just for one night;
Aid us and grant us our tenderest hope,
That many a novice will hang onto the rope.'

"The medical staff and nurses will be in attendance."

The candidates are admonished to "Solemnly believe all things, earnestly hope all things, calmly and patiently endure all things." The candidates are also directed: "Obey orders. A novice who attends to his own business will have his hands full. What we do to you is done in a spirit of love and affection. The man who never meets with disappointment is the man who is always looking for trouble."

Among the other quotations from great men, which are believed to apply to the novices who come to tear the veil of mystery asunder, are these:

"Be cautious, but bold."
"To just and fear not."
"Do the best, but if you can't do the best, then do the best you can."
"There is no difficulty to him who wills."
"Have all the fun you honestly and decently can; it is your right."
"A square deal for every man."
"Face the facts as you find them; strive steadily for the best."
"One thing at a time, and that done well."
"Deeds, not words."
"Do others, as others do you."

"The thing that goes the farthest
Towards making life worth while,
That costs the least, and does the most,
Is just a pleasant smile.

It's full of worth, and goodness, too,
With manly kindness blent;
It's worth a million dollars,
And it doesn't cost a cent."

KILLED WITH OPIATES.

London, April 5.—The use of laudanum and aniseed as a medicine for babies has just been condemned by Dr. Marriott, the presiding magistrate at Stockport. A young woman being charged with having attempted suicide, it was stated that she obtained the poison for the purpose from a chemist who supplied laudanum and aniseed to her on the understanding that it was for a baby.

"The chemist says that it is a common mixture for babies who are peculiarly susceptible to the effects of opium," said Dr. Marriott. "All I can say is that over 15,000 babies are done to death annually by this socalled remedy which is eminently adopted to increase infantile mortality."

Grip Quickly Knocked Out.

"Some weeks ago during the severe winter weather both my wife and myself contracted severe colds which speedily developed into the worst kind of la grippe with all its miserable symptoms," says Mr. J. S. Egleston of Maple Landing, Iowa. "Knees and joints aching, muscles sore, head stopped up, eyes and nose running, with alternate spells of chills and fever. We began using Chamberlain's Cough Remedy, aiding the same with a double dose of Chamberlain's Stomach and Liver Tablets, and by its liberal use soon completely knocked out the grip." Sold by all druggists.

APPENDIXES UP.

Three Aces Cost a Surgeon $935 in a Game of Poker.

Denver, April 5.—"Speaking of queer wagers in poker games," said a doctor, formerly of Boston, to a group of friends at a hotel last night, "I guess I can tell you of some that beat any you ever heard of before.

"Three years ago I made a trip to Denver in company with another Boston physician and surgeon who, for fear he might not want his name used, I'll call Dr. Brown. Our journey was uneventful until we got out into the middle of Nebraska.

"Then we struck a heavy snowstorm and our train was snowed in for twenty hours. The hours passed slowly, so Dr. Brown and I hunted up a couple of drummers and indulged in a little game of draw in the smoking room of our sleeper to pass away the time, or at least a portion of it.

"The traveling men knew the game well, in fact, were experts at it, and soon Dr. Brown and I found ourselves practically strapped. We had had very little money in our pockets, I had about $100 and Dr. Brown about $125. The drummers took $85 away from me and $115 from my friend.

"Dr. Brown and I then decided to play only until we had but $5 left between us. That was satisfactory to the traveling men and the cards went around again. That time I was lucky and appearances seemed to indicate that Dr. Brown had caught a good hand, too.

"The drummers did not do well that deal and when the betting began they dropped out and Dr. Brown and I found ourselves opposing each other alone. We bet all our money but the $5 which Dr. Brown had stored away in his waistcoat pocket, but we didn't stop there.

"'Want to make it a showdown?" asked Dr. Brown.

"'Guess we'll have to,' I replied. 'We haven't any more money with us.'

"It was then that I had an idea. In Boston I had three patients on whom I was to operate for appendicitis upon my return. I also had an operation for abscess of the liver awaiting me. I knew Dr. Brown had several such operations to be performed the following week when he returned to Boston.

"'Doc,' I said, 'I'll tell you what I'll do. I'll bet you a case of appendicitis against an operation of the same kind. We can do the work for each other, you know.'

"'Done,' replied Dr. Brown, 'and I'll raise you a gall stone's operation.'

"'I'll put a liver case up against it and raise you another appendix,' I said.

"He called me with an appendicitis operation and declined to raise further. We showed our hands and he won. He had three aces and I had three kings.

"I took out my note book and wrote the names of the patients I had lost on a leaf, which I tore out and gave to him. He wanted to regard the bets, after the money had been wagered, as a joke, but I refused to permit him to. When we reached Boston a few weeks later I made arrangements whereby he did the work on the patients and received the pay. In all he won $935 from me with those three aces."

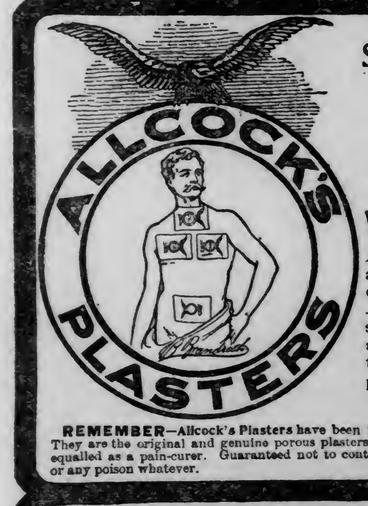

FOR
Sore Throat,
Coughs,
Colds,
Bronchitis,
FOR
Weak Lungs

And for painful and sensitive parts of the abdomen, *Allcock's Plasters* should be applied as shown in illustration.

Insist Upon Having Allcock's

REMEMBER—Allcock's Plasters have been in use over 58 years. They are the original and genuine porous plasters and have never been equalled as a pain-curer. Guaranteed not to contain belladonna, opium or any poison whatever.

Brandreth's Pills

The Great Blood Purifier and Tonic.
For Constipation, Biliousness, Headache, Dizziness, Indigestion, etc.

Established 1752
B. Brandreth

INHERITANCE TAX IS PAID

First Paid in St. Louis County Under the New Law.

Mrs. Clara E. Shephard Turns Over $301.96 to Treasurer.

The first inheritance tax in St. Louis county, under the inheritance tax law of 1905, was paid into the county treasurer yesterday afternoon by Mrs. Clara E. Shephard, widow and executrix of the estate of Amos Shephard, the well-known mining man who died last summer from the result of injuries received by a fall.

The whole tax, amounting to $301.96, like the gross earnings tax on railroads, goes to the state. Mrs. Shephard will receive a duplicate receipt from the state auditor for the money paid over here, and the state treasurer will be given a warrant on the St. Louis county treasurer for the sum paid.

The tax represents a 1½ per cent assessment on an estate of $20,150.50, of which $10,000, under the inheritance tax law, is exempt. The value of the estate was returned by two appraisers, Joseph Sellwood and J. W. Hargreaves, who were appointed by the probate court.

The tax paid by Mrs. Shephard is not only the first paid in this county, but probably one of the first paid in the state, for the state supreme court only recently declared the law constitutional and the probate judges over the state have, ever since the passage of the law April 19, 1905, been holding up the settlement of the tax awaiting the supreme court decision.

Generally speaking, the law requires that a tax of 1½ per cent shall be imposed on all inheritances, bequests, legacies and gifts of every kind and description, of any and all persons, corporations, the value of which exceeds $10,000, and upon such excess only.

This rate mentioned applies on inheritances where the value is over $10,000 and less than $50,000. If the value is $50,000 or over, and less than $100,000 the rate shall be 3 per cent. When the value is over $100,000 the rate shall be 5 per cent.

The law provides that the tax imposed on an inheritance shall take effect upon the death of the donor and shall be payable at the expiration of one year.

The administrator, executor or trustee having in charge the estate must deduct the tax and within thirty days pay it over to the county treasurer.

It makes no difference whether the estate is personal or real property. If it is real property, and not in money, the administrator must collect the tax from the person entitled to the estate. In any event the state gets all that is coming to it.

Provision is made in case where the tax is not paid within a year, for a seven per cent rate of interest and every executor is empowered to sell the property embraced in the inheritance to pay the tax.

The probate court may determine the amount or value of the inheritance from the inventory filed or he may appoint one or more persons as appraisers. The appraisers must be paid $3 per day for actual services and necessary traveling expenses. This is paid out of the state treasury.

If an estate valued at more than $10,000 should be divided among heirs so that each received less than $10,000, no inheritance tax would have to be paid. The tax is paid only where there is an excess of $10,000 paid to any one person in an inheritance or gift. There are still pending in this county one or two other estates where an inheritance tax will have to be paid before the court grants a decree on final accounting.

ARE PESSIMISTIC.

Attribute Falling Off in Church Attendance to Strong Drink.

Glasgow, April 5.—The drink question has again come to the front through the issue by the health committee of the corporation of Glasgow of a report on "abuse of alcohol and its results." The report, by the way, starts out with the usual glittering generalities and platitudes regarding the "abuse of alcoholic stimulants" being "a most potent and deadly agent introducing physical deterioration." Those who take a gloomy view of the future of the country in this connection may find a grain of comfort from Dr. Dawson Burns' annual examination of the national drink bill.

The total expenditure in the United Kingdom on distilled and fermented liquors, according to the report, reached the enormous sum of $520,000,000. The crumb of comfort is found in the fact that if the consumption had continued at the rate of six years ago, it would, allowing for the increase of population, have been $1,000,000,000. A somewhat painful foil to the optimism of Dr. Burns' letter is provided by the United Free Presbytery of Linlithgow and Falkirk. The report on church life and work submitted to that body at the meeting this week contains some very depressing statements as to the spiritual indifference of the Presbyterian population of Scotland. This indifference was thought to be due partly to spiritous overindulgence on Saturday night, and also to "pleasure seeking." It was further stated that neither poverty nor pew rent could be regarded as active causes of non-attendance at church and that most farm servants seemed to be quite outside of all church influences.

The charge was made against Grangemouth and Falkirk that one in every seventeen of the population had been convicted of drunkenness. The case of Grangemouth is considered especially remarkable in this report since while troubled with an inornate thirst it shows an attendance at church of 90 per cent. A facetious student of the report remarked that it appeared as though Grangemouth's saturnalia on Saturday night must be followed regularly by sharp pangs of repentance on the following day. The report certainly shows that Falkirk and Grangemouth ought to be ashamed of themselves because their neighbor Stenhousemuir has only one man in 167 who has been "overtaken in liquor" as campared with their "one in seventeen."

Pabst Blue Ribbon

The Beer of Quality

Malt, the pre-digested nutrition of barley, is the soul, the life, the vitality, the substance of beer, and pure, wholesome beer cannot be brewed without perfect malt.

Perfect malt is made by the exclusive Pabst eight-day method. This is Nature's own process and by no other process can all the nutritious, invigorating food extractives of the malt be obtained. It is these rich, vitalizing properties of the eight-day malt that make Pabst Blue Ribbon Beer the perfect beer.

The old four-day malting process, still used by many brewers, costs less, very much less, than the Pabst eight-day method. The rule—"You can't get something for nothing," holds true in malting. Four-day malt is a forced, unnatural process of development, and necessarily inferior. It lacks those strength and life-giving food elements which distinguish the perfect Pabst eight-day malt.

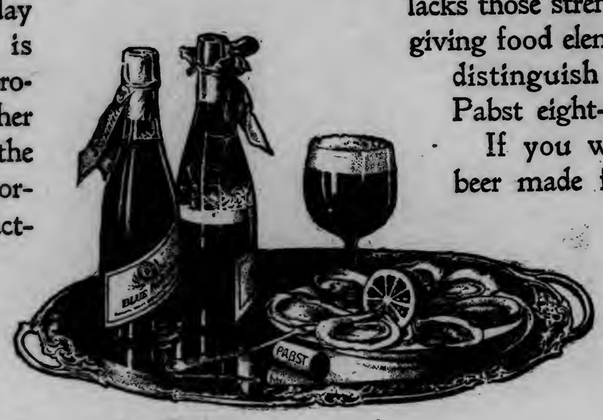

If you would drink beer made from perfect eight-day malt there is a safe guide. It's the guide physicians follow,—the guide for all who want pure, healthful, delicious beer. It's the Pabst Blue Ribbon.

Order a Case for Your Home Today

PABST BREWING CO., Duluth,

LAKE AVE. VIADUCT and RAILROAD ST.
Zenith 'Phone 346. Bell Phone 346-K.

TO BE BUSY ON RANGES

Duluth Builders Will Have Many Jobs Out of Town.

Men Will be Scarce But They Are Not Worrying Yet.

Demands for office space and residences, plans for new public and semi-public buildings and other improvements which come with prosperity and a fast growing city, indicate that the builders of Duluth will be very busy men this summer, and in addition, there must be taken into consideration the fact that much of the building on the ranges will be accomplished by Duluth contractors.

Every once in a while some people become hysterical and begin to talk of "booms," but the plans which are already under way show without a shadow of a doubt that Duluth and the vicinity is on the eve of great building activity, and the question is, will labor and material be cheap enough to permit all of it this season, as has been planned?

While not alarmed, the builders are wondering how successfully they will be able to handle the situation. There are many of them in Duluth, and there is also lots of work to be done. Now, will they be able to secure the necessary number of men to do the work, without disgorging exorbitant wages, and will materials be cheap enough to prevent your conservative man, who is going to build, getting a case of what is commonly known as "cold feet?"

As everyone in the building and allied trades will tell you, there is always a great deal more talking than building done before a season opens. The talk is not always pure, unadulterated hot air, but those who really do decide to make improvements often change their minds at practically the last moment, because they foresee that the cost will be much above the original plans.

If the country is unsettled by a prolonged coal strike, the effect on the building situation will be marked, according to local men. Few of them have begun to worry yet, however. If some people do decide to postpone their improvements a year, there will be plenty of work for men engaged in all branches of the building trade.

"There is unquestionably going to be a shortage of skilled building mechanics at the Head of the Lakes," said Edwin R. Cobb, secretary of the Builders' exchange, this morning. "Skilled men will be in great demand, and the contractors will have to pay higher wages than they did last year, or the season before.

"But despite the threatened shortage, I do not think there is anything alarming in the situation as yet. Although I know of no actual attempts to import men, many will probably drift into the city, knowing of the work that is to be had here. They will have no difficulty whatever in securing employment.

"Very often when there are rumors of shortages in men and materials, the former seem to be thick enough when the time comes for them to go to work. These matters which make the builders worry for a time always seem to take care of themselves.

"While difficulty in securing structural iron in the quatities desired, at the right time and at the right prices, may be felt, I think that brick and lumber will be plentiful enough at prices on which the contractors have been figuring right along.

"Possibly the rumors of industrial troubles in the coal fields and other places and the rumors of higher prices for materials will scare some people. I am of the opinion that most of the projected improvements will be made this year, as planned, and that the contractors will be able to come out of them with the profits on the right side of the ledger.

"Most of the contractors who have undertaken tasks on the ranges sort of make a specialty of work, and have figured out all the obstacles they will have to overcome, no doubt. They have their work all mapped out, and so have those who confine their operations almost exclusively to this city.

Other men connected more or less intimately with the building business express the same views of the situation, as it appears to them at present.

The builders are hard men to get a hold of these days. The season is far enough advanced so that they have left their offices and their books, and are out somewhere supervising the first steps of building propositions, or consulting with clients.

FRUITARIAN HOSPITAL.

Patients Are Allowed Neither Fish, Flesh, Nor Fowl.

London, April 5.—The annual meeting of the governors of Lady Margaret hospital has just been held and a satisfactory report has been presented. The institution was founded in 1903, and no patient in it has ever been given flesh, fish or fowl. The diet is known as "fruitarian," and consists chiefly of eggs, nuts, milk, potatoes, cheese, butter, which it is declared has been found sufficient in both medical and surgical cases. Out of 500 patients treated in the three years of the existence of the hospital, only two have died. Dr. Joseph Oldfield is the chairman of the council, and among the patronesses and vice presidents are the Countess of Derby, Lady Margaret Campbell, the marchioness of Downshire and the countess of Yarborough.

Latest Photograph of MISS EVA LEWIS
2572 Hamilton Avenue, Chicago

Danderine

GREW MISS LEWIS' HAIR
AND WE CAN
PROVE IT

The Great Danderine Never Fails to Produce the Desired Results

MISS Lewis' hair was very thin and it was less than two feet in length when she began using Danderine. She says her hair and scalp are now fairly **teeming with new life and vigor.**

That's the main secret of this great remedy's success as a hair grower. It enlivens, invigorates and fairly electrifies the **hair glands** and **tissues** of the scalp, causing unusual and unheard-of activity on the part of these two most important organs, **resulting in a strenuous and continuous growth of the hair.**

The following is a reproduction of Miss Lewis' last letter:

January 3, 1905.

Dear Doctor Knowlton:—

You know I told you in my first letter that my hair would not reach much below my shoulders, and that all of it together only made one tiny braid.

I am sending you my photograph, which I had taken at Stevens Bros. It tells the whole story better than I can tell it.

Everybody I know is using Danderine, so you see I am doing something to show my appreciation.

Sincerely yours, (Miss) EVA LEWIS.

Danderine makes the scalp healthy and fertile and keeps it so. It is the greatest scalp fertilizer and therefore the greatest **hair-producing remedy** the world has ever known. It is a natural food and a wholesome medicine for both the hair and scalp. **Even a 25c bottle of it will put more genuine life in your hair than a gallon of any other hair tonic ever made. It shows results from the very start.**

NOW at all druggists in three sizes, 25 cents, 50 cents and $1. per bottle

FREE. To show how quickly Danderine acts we will send a large sample tree by return mail to any one who sends this advertisement to the Knowlton Danderine Co., Chicago, with their name and address and 10 cents in silver or stamps to pay postage.

Married Women

Every woman covets a shapely, pretty figure, and many of them deplore the loss of their girlish forms after marriage. The bearing of children is often destructive to the mother's shapeliness. All of this can be avoided, however, by the use of **Mother's Friend** before baby comes, as this great liniment always prepares the body for the strain upon it, and preserves the symmetry of her form. **Mother's Friend** overcomes all the danger of child-birth, and carries the expectant mother safely through this critical period without pain. It is woman's greatest blessing. Thousands gratefully tell of the benefit and relief derived from the use of this wonderful remedy. Sold by all druggists at $1.00 per bottle. Our little book, telling all about this liniment, will be sent free.

Mother's Friend

The Bradfield Regulator Co., Atlanta, Ga

HERES TO THE HEALTH of *Fitger's Beer*

Drain your glass to the last drop and you find no dregs.

Fitger's Beer is absolutely pure. Send a case to your club.

Your name will be on every tongue, so will the Beer.

FITGER BREWING CO. DULUTH, MINN.

BOY IS HELD UP AT WOODLAND

Two Unknown Woodsmen Accosted Him and Demanded Money.

Two unknown woodsmen held up and robbed the fourteen-year-old son of Gust Swendson of $5, at Anoga street, Woodland, last evening about 8 o'clock.

The boy was very badly frightened when then men accosted him and demanded his money, and he gave it up without protest. He was waiting for a car at the time.

Immediately after the robbery, the men disappeared in the darkness.

The boy was able to give the police but a poor description of the two men, but two strangers were seen in Woodland earlier in the evening, and the police have some information on which to work.

SUFFICIENT COAL ON HAND

Manufacturers Will Not be Bothered Unless Strike is Prolonged.

Cleveland, April 5.—The Iron Trade Review says: Reports indicate that nearly all manufacturers are well supplied with coal, and the miners' strike will probably not cause much inconvenience unless long continued. There are, however, some exceptions, among which are a number of bar iron mills, which will not be able to continue operations more than a few weeks.

The pig iron market is a little more lively. Inquiry for 12,000 tons from Westinghouse interests is pending, and is likely to develop strong competition. The principal recent sale of pig iron was 10,000 tons of basic, taken by the Steel company of Chicago. Inquiries from malleable interests in the Chicago district have been withdrawn on account of the prices not being satisfactory.

Steel bar manufacturers have affirmed prices, and very little business is apparent. Implement manufacturers are inclined to await developments, as most of their contracts for the year ending July 1 are $4 a ton below present quotations.

The rail market continues active, and the principal producers cannot guarantee delivery earlier than the last quarter of the year. During the last week about 30,000 tons have been sold, including 10,000 tons to the Pere Marquette.

The new business of the American Bridge company for March has been slightly in excess of 60,000 tons. Railroads are buying extensively for track elevation and bridges, the demand for elimination of grade crossings in many cities being shown in the orders. Active preparations are being made throughout the country for building operations, and it is expected that the showing for the year will make a new record.

Railroad Clerks' Wages.

To the Editor of The Herald:

I am always interested in your well written editorials, and especially so when they pertain to Duluth. I was impressed by the one, "The Summer's Promise," in this evening's edition, as being well timed, and puttin into printed form the thoughts of all observant and consistent citizens of Duluth. The advancing prosperity of our city is so real, it can be seen. It is no longer a dream. Believing with you in this respect, and knowing your impartiality, I do not hesitate to call your attention to a class of wage-earners, I presume, included in the paragraph beginning, "Local labor is well employed and well paid." This statement is wrong in part. The railroad clerks employed in the city have not experienced as yet any of the prosperity which has this past year befallen the railroads centering here. In so far as increased wages spell prosperity. The indications are that the railroads will enjoy a greater measure this year.

The clerks suffered a reduction, some years ago, along with those employed in other branches of the service, but while in recent years, the engineers firemen, conductors, etc., have gradually succeeded in having the old standard of wages restored, and in some cases increased, nothing has been done for the clerks, and yet the clerks are an important factor in the operation of railroads, and a constantly increasing force in Duluth.

The impression was expressed in The Herald but a short time ago, that the railroads would find it necessary to increase the wages of the section men, and thinking you had, inadvertently, overlooked us clerks in the preparation of the editorial, created the desire to correct. True prosperity should hit all alike, according to merit, and we won't be happy till we get it. Yours truly,

READER.

Caught Cold While Hunting a Burglar.

Mr. Wm. Thos. Lanorgan, provincial Constable at Chapleau, Ontario, says: "I caught a severe cold while hunting a burglar in the forest swamp last fall. Hearing of Chamberlain's Cough Remedy, I tried it, and after using two small bottles, I was completely cured." This remedy is intended especially for coughs and colds. It will loosen and relieve a severe cold in less time than by any other treatment and is a favorite wherever its superior excellence has become known. For sale by all druggists.

Dedication of Monument

Erected by Wisconsin on Shiloh Battlefield, Pittsburg Landing, Tenn. For the above occasion "The North-Western Line" will sell excursion tickets, April 2 to 5, at one fare for the round trip, to Paducah, Ky., Johnsonville, Perryville, Selmer and Danville, Tenn.

Tickets good for return up to April 15th, 1906. City Ticket office, 302 West Superior street.

All that is best in whiskey you will find in

Old Underoof Rye

It is thoroughly matured, soft and rich.

CHAS. DENNEHY & COMPANY, Chicago.

2

UPLIFTING OF NEGROES

Topic of Speeches Made by Prominent Men at Tuskegee.

Twenty-Fifth Anniversary of Washington's Institute Celebrated.

Tuskegee, Ala., April 5.—Owing to the delay in the Ogden special train, the beginning of the exercises in connection with the celebration of the twenty-fifth anniversary of the Tuskegee normal and industrial institute was delayed until last night.

Among the prominent men who came in on the Ogden train was Secretary of War Taft, Robert C. Ogden, president of the board of trustees; Charles W. Eliot, president of Harvard university; Dr. Lyman, W. Abbott and Oswald Garrison Villard, editor of the New York Evening Post.

The party was greeted by 1,500 students and alumni and by the members of the faculty and board of trustees.

Among the prominent institutions of learning that are represented here are: Harvard, Yale and Johns Hopkins universities; University of Minnesota, Oberlin college, Massachusetts institute of Technology, University of Alabama, Alabama Polytechnical institute, Howard university, Fisk university, Barnard college and the Armstrong Manual Training school of Washington.

Principal Booker T. Washington delivered an address of welcome. He said in part:

"'And Jesus said, I will make you fishers of men.' In the spirit of these words, the foundation of this institution was laid in 1881 through a gift from the state of Alabama. For twenty-five years, then, the Tuskegee normal and industrial institute has been fishing for men. What of it, and with what results? In our quest we have used land, houses, barns, henneries, shops, laundries, kitchens, class rooms, the Bible, arithmetic, the trowel, the plow, the saw and money—all these and more we have used in our efforts to fish for men.

"Primarily, I believe that my race has found itself, so far as its permanent location is concerned. When this institution began its mission there was uncertainty, lack of faith, halting and speculation as to our permanent abiding place. As to what degree the influence of the Tuskegee institute has contributed to this, I will venture no assertion, except to state that, so far as I can interpret the present ambitions and activities of my people, the main body of the race, has decided to remain permanently in the heart of the South in or near what is known as the black belt."

Mr. Washington referred to the growth of the school, from its humble beginning, in one small building with thirty pupils, to its present enrollment of 1,300 students, and said that the school had sent out into the world 6,000 men and women, who are now largely engaged as workers in agriculture and mechanics, and as housekeepers and teachers in both industrial and academic branches throughout the South, as well as in Africa and one or two foreign countries.

Mr. Ogden delivered a strong address on the significance of the celebration. He spoke of the fact that Tuskegee institute stood out as "the unmatched example of the possibilities of an institution entirely controlled in diversified academical and industrial curricula, productive industries, executive organization and business affairs by a faculty and corps of managers, composed entirely of men and women of African descent."

President Eliot spoke on "What Uplifts a Race and What Holds It Down." He said in closing:

"The public desires and believes that all competent men within its limits should enjoy political equality, the tests of competence being the same for all races. Of course the republic does not include under political equality the social equality, for social equality rests on natural or instinctive likes and dislikes, affinities and repulsions, which no political institutions have ever been able to control. Nowhere in the modern world does the possession of the ballot give entrance to any particular society or set of social intimates. Political equality and social equality are everywhere two absolutely distinct things, conferred or possessed for different reasons, and yielding different fruits. The triumph of the co-operative spirit in the world is to be the living side by side of two or more different races in peace, with mutual good will, each knowing that its onward march is helped by the advance of the other. For the most part, in the elder world, on all the continents, the contact of different races has meant fighting, oppression, slavery, mutual distrust and hatred, and the holding down of one race by another, to the profound injury of both. The contact of different religions has often produced like results. The new idea, which dawns faintly but hopefully, is that of co-operation in racial progress. The United States already affords to the world a striking example of such co-operative unity."

Secretary Taft spoke in part as follows:

"Ladies and Gentlemen: This great seat of useful learning was founded twenty-five years ago to elevate a race. No topic would be appropriate on such an occasion as this which did not relate to its welfare and future. Care should be taken in discussing the issues which the subjects I propose to suggest, lest one may uselessly stir up the embers of a controversy that has seriously affected the welfare of the whole South. I shall hope to avoid this as much as possible by dealing only with the present conditions and by not seeking to place the blame for the evils that have had to be met.

"The Thirteenth amendment which abolishes slavery needs but little discussion. It gave to the negro the boon of freedom, but it left four or five million people not 5 per cent of whom could read or write, and all of whom had been dependent upon others. Enactment and enforcement of this amendment was of course essential to the progress of the negro. It is true that in some parts of the South a system of servitude for debt has been creeping into vogue, but the decision of your own able and upright Judge Jones of the federal court, and of the highest tribunal of this country that peonage may be reached and suppressed by the enforcement of federal penal statutes has made its continuance an impossibility. The Thirteenth amendment has accomplished its purpose.

"The Fourteenth amendment secured to the negro the equal protection of the laws of the state in which he lived, and due process of law in any deprivation of his life, liberty or property under state law. This is the amendment which second to his emancipation has become the most important in his development.

"With the lack of Providence and with little understanding of the rights of property, we find the negro after his emancipation in much the condition with respect to self-support and elevation that the primival man was.

"The people of the United States, especially those in the North were keenly conscious of his helpless condition, and great effort was made, not only by the adoption of constitutional amendments to meet and overcome the obstacles to his progress, but also large funds were contributed to assist him affirmatively on his way to better conditions, by giving him an opportunity for education.

"But the many movements to confer on the negro the higher academic and literary education which were inaugurated, were not well adapted to securing the proper foundation for the upbuilding of the race.

"When the struggle of the negro in the decade following the war was going on, there was growing to manhood a leader of his people who saw more clearly than the rest of his race that the negro could be one of the greatest factors in the development of the whole South if only he could be led into habits of industry and saving. He knew well the history of the wrongs of his race and that a formidable indictment could be framed against the whole white race for its treatment of the negro. But how would it profit the negro to dwell on the fact or to rouse again the enmities of a former era? If Hampton school had never done anything but graduate Booker T. Washington, it would have justified its existence. He saw clearly that the only hope of his race was economic independence, and he projected in his mind the establishment of an institution in which there should be combined in proper proportion the mental education and the education of the hand. Booker T. Washington, with the three thousand graduates of this institution, who are now spreading the lessons which they have learned among his people in all parts of the South gloriously vindicated his marvelous foresight.

"It now is the habit of many contemplating the condition of the two races in the Southern states to shake their heads and say that the negro problem is far, far from solution. Plans have been suggested of a migration of the negro race to some other country, where they would live and grow up by themselves. Such a suggestion is most chimerical. The negro has no desire to go, and the men of the South would seriously object to his going. It makes no difference how the negro came here; it makes no difference how impossible and objectionable the amalgamation of the two races may be; the negroes are here in this country, as a part of our people, and are bound to continue to be a part of our people. They are entitled to the unceasing effort of our whole people in their struggle for better things, both because it is our duty and our interest. The negro's chief hope of progress is by making his labor and husbandry valuable to the country.

"With deference to those who have looked more into the question, and who differ on this point from what I am about to say, it seems to me that instead of affording ground for discouragement of the solution of the so-called negro problem, a review of the history of this race since the war justifies the statement that great progress has been made.

"The white man who can do the most for the negro, who can aid him in his toilsome march to better material and intellectual conditions, are the Southern white men who are his neighbors. It is one of the encouraging signs of the times that there is growing up in the South a body of leading white men who feel that the future of the negro race affects the future of the South, and that both self-interest and humanity require them to lend all the aid they can to this people in the throes of a burdensome effort.

"Of course there is much to discourage in the bewildered and helpless condition of so many ignorant negroes who, knowing no useful trade but agriculture, are attracted to Southern cities and find there no occupation to which they are adapted. Equally discouraging in another way is the state of a bright young colored man who finds himself with merely a literary education with no professional opportunity and with an inability to overcome his repugnance to what he allows himself to believe is the humiliation of manual labor."

"Equally discouraging always is the helpless condition of mind and body in which a bright young colored man finds himself with merely a literary education and inability to overcome his repugnance to what he has taught himself to believe is the humiliation of manual service.

"'But,' said the pessimists, 'what of the political future of the negro?' And this brings me to the consideration of the third great war amendment—the fifteenth—which forbade that any state should deprive the negro of his vote on account of his color or previous condition of servitude. When we regard the history of the forty years through which the negro of this country has been obliged to struggle, the progress which I have already alluded to, material and educational, is wonderful. Here were a brave, warlike and masterful people, who had been used to a social condition in which the negro occupied a servile status, brought by law to face the prospect of sharing political control with the poor, ignorant and irresponsible people who but yesterday were their property.

"Declarations of equality and popular rights and universal suffrage offer but a feather's weight against the inevitable impulse of human nature. It was impossible that with the elements I have stated there should not have been disturbance and fraud and oppression. The negro's vote, after a long struggle, the history of which I shall not recall, was made to count for nothing. Then the leaders of the South in many states came to realize the dreadful demoralization of all society if the law was to be flouted and fraud was to constitute the basis of government. So they cast about to make the law square with the existing condition by property and educational qualifications which should exclude the negro. It is impossible to frame a law which will, on its face, stand the test of the Fifteenth amendment, and which will not ultimately operate, no matter what the qualifications or present effect, to permit a certain class of the negroes to exercise the ballot.

"When a class of persons is so ignorant and so subject to oppression and misleading that they are merely political children, not having the mental status of manhood, then it can hardly be said that their voice in the government secures any benefit to them. Property and educational qualifications are adopted in order to exclude those whose lack of knowledge and lack of vitality make doubtful their capacity to decide with safety to themselves and the country what their own interests are. Therefore it seems to me that a policy of the Southern people in accepting laws which exclude impartially both the black and white ignorant and irresponsible, could not be criticised. But it is said, and with what truth I do not now discuss, these laws are intended to be enforced by means of the discretionary power vested in election and other state officers so as to exclude the colored voters with vigor under their provisions, and to allow the white voters who ought also to be excluded, to enjoy the franchise. Assuming this to be true, still the situation is by no means a hopeless one for the negro and the political power that he may in the future exercise.

"In the first place, if he continues to increase in intelligence by the acceptance of the educational opportunities which are being offered him under the influence of Mr. Washington in great institutions like this, and if, industriously he becomes a power and this gradually increases, the number of his race who are eligible to vote in accordance with law, he introduces into the electorate a body of individuals well qualified to act with common sense and judgment, and who, by their very position in the community, give weight to the vote they cast. Coming to the ballot box in small numbers as compared with the total number of the race, so as to relieve the fear that an ignorant majority will take over the government, their votes and their support will ultimately prove attractive to the parties into which the white race must inevitably divide. If then, with the independence of thought and action which economic independence will surely give them they divide their votes between contending parties their votes will be sought instead of suppressed and the votes of the ignorant will be more rigorously excluded. Such a gradual acquisition of political power will secure more real political power and ability to help the negro in their development than when their right of suffrage was unrestricted. I cannot put myself among those pessimists who regard the settlement of the political question in the South as beyond hope."

OVER 100 DROWNED IN HURRICANE AT TAHITI.

Honolulu, April 5.—The steamer Moana, which arrived here yesterday, reports that 121 persons were drowned during the hurricane which recently swept over Tahiti and the neighboring islands.

Of these victims, one perished on Tahiti, ninety-one natives and four whites on the Puamotus, and twenty-four natives and one white on the other islands.

Before the wind storm broke over Papeete the water rose steadily, after high tide, to twenty feet above the normal mark, and by 11 o'clock on the night of Feb. 7 was wrecking the wooden buildings and rushing between the American and British consulates. The wind blew in hurricane force, tearing up trees and sending roofs flying through the air. Fears are entertained for the safety of the schooner Elmeo with seven persons on board.

The Emily Reed, which arrived Feb. 2 from Auckland during the storm, jettisoned 10,000 feet of lumber.

The Dunreggan reports a hurricane south of the Loyalty islands, on Feb. 7. Thursday the island experienced the storm, fifteen days later.

THE LAXATIVE OF KNOWN QUALITY

There are two classes of remedies; those of known quality and which are permanently beneficial in effect, acting gently, in harmony with nature, when nature needs assistance; and another class, composed of preparations of unknown, uncertain and inferior character, acting temporarily, but injuriously, as a result of forcing the natural functions unnecessarily. One of the most exceptional of the remedies of known quality and excellence is the ever pleasant Syrup of Figs, manufactured by the California Fig Syrup Co., which represents the active principles of plants, known to act most beneficially, in a pleasant syrup, in which the wholesome Californian blue figs are used to contribute their rich, yet delicate, fruity flavor. It is the remedy of all remedies to sweeten and refresh and cleanse the system gently and naturally, and to assist one in overcoming constipation and the many ills resulting therefrom. Its active principles and quality are known to physicians generally, and the remedy has therefore met with their approval, as well as with the favor of many millions of well informed persons who know of their own personal knowledge and from actual experience that it is a most excellent laxative remedy. We do not claim that it will cure all manner of ills, but recommend it for what it really represents, a laxative remedy of known quality and excellence, containing nothing of an objectionable or injurious character.

There are two classes of purchasers; those who are informed as to the quality of what they buy and the reasons for the excellence of articles of exceptional merit, and who do not lack courage to go elsewhere when a dealer offers an imitation of any well known article; but, unfortunately, there are some people who do not know, and who allow themselves to be imposed upon. They cannot expect its beneficial effects if they do not get the genuine remedy.

To the credit of the druggists of the United States be it said that nearly all of them value their reputation for professional integrity and the good will of their customers too highly to offer imitations of the

Genuine—Syrup of Figs

manufactured by the California Fig Syrup Co., and in order to buy the genuine article and to get its beneficial effects, one has only to note, when purchasing, the full name of the Company—California Fig Syrup Co.—plainly printed on the front of every package. Price, 50c. per bottle. One size only.

PACKER SWIFT PASSES AWAY

Member of Well Known Beef Firm Dies of Pneumonia at Boston.

Boston, April 5.—E. C. Swift of Chicago, a member of the packing firm of Swift & Co., died early today at the Quincy house, of pneumonia.

Mr. Swift was taken ill March 27. He had come here from his country estate at Beverly Farms, in order to be near his friend and business associate, N. E. Hellis, who was undergoing an operation.

Mr. Swift grew rapidly worse and his daughter, Mrs. Clarence Moore of Chicago, was summoned. His physician, Dr. Johnson, also was called from Chicago.

The crisis in the disease was reached yesterday when alarming symptoms made their appearance. The patient became unconscious and remained in that condition until the end.

Mrs. Swift was traveling in Europe when her husband was stricken and it is thought that she is now on her way to America.

Mr. Swift was born in Sandwich, Mass. He went West in boyhood and with his brother, Gustav, did much to develop the packing industry. One of the prominent features of his work was the perfecting of the refrigerator car system.

OLD SORES CURED

ALLEN'S ULCERINE SALVE.

Cures Chronic Ulcers, Bone Ulcers, Varicose Ulcers, Scrofulous Ulcers, Mercurial Ulcers, Fever Sores, Gangrene, Blood Poisoning, White Swelling, Milk Leg, Poisoned Wounds, All Sores of long standing. Positively never fails. Draws out all poison. Saves expense and suffering. Cures permanent. For sale by druggists. Mail 25c and 50c. J. F. ALLEN MEDICINE CO., ST. PAUL, MINN

BIG G CURES in 1 to 5 days. Guaranteed not to stricture. Prevents Contagion. THE EVANS CHEMICAL CO. CINCINNATI, O. U. S. A.

MEN AND WOMEN.

Use Big G for unnatural discharges, inflammations, irritations or ulcerations of mucous membranes. Painless, and not astringent or poisonous.

Sold by Druggists, or sent in plain wrapper, by express, prepaid, for $1.00, or 3 bottles $2.75. Circular sent on request.

Old Remedy. *New Form.*

NEVER KNOWN TO FAIL.

Tarrant's Extract of Cubebs and Copaiba in

CAPSULES.

The *tasteless, quick* and *thorough* cure for gonorrhoea, gleet, whites, etc. Easy to take, convenient to carry. Fifty years successful use. Price $1, at druggists, or by mail from The Tarrant Co., 44 Hudson St., New York.

ORDER FOR HEARING APPLICATION FOR APPOINTMENT OF ADMINISTRATOR.—

State of Minnesota, County of St. Louis. —ss.

In Probate Court, Special Term, March 22, 1906.

In the Matter of the Estate of Marion Clow, Deceased:

On receiving and filing the petition of Edwin C. Clow of the County of St. Louis, representing, among other things, that Marion Clow, late of the County of St. Louis in the State of Minnesota, on or about the 21st day of June, A. D. 1904, at the County of St. Louis, died intestate, and being an inhabitant of this County at the time of her death, leaving goods, chattels and estate within this county, and that the said petitioner is brother of said deceased, and praying that administration of said estate be to Harvey D. Clow granted;

It Is Ordered, That said petition be heard before said Court on Monday, the 16th day of April, A. D. 1906, at ten o'clock a. m., at the Probate Office, in the Court House in the City of Duluth, in said County.

Ordered Further, That notice hereof be given to the heirs of said deceased and to all persons interested, by publishing this order once in each week for three successive weeks prior to said day of hearing, in The Duluth Evening Herald, a daily newspaper printed and published at Duluth, in said County, and that a copy of this order be served upon the County Treasurer of St. Louis County not less than ten days prior to said day of hearing.

Dated at Duluth, Minnesota, this 22nd day of March, A. D. 1906.

By the Court,
J. B. MIDDLECOFF,
Judge of Probate.

(Seal Probate Court, St. Louis Co., Minn.)
BALDWIN, BALDWIN & DANCER,
Attorneys for Petitioner.
Duluth Evening Herald—March-22-29-Apr-5-1906.

CHICHESTER'S ENGLISH

PENNYROYAL PILLS

Original and Only Genuine.

SAFE. Always reliable. Ladies, ask Druggist for CHICHESTER'S ENGLISH in RED and Gold metallic boxes, sealed with blue ribbon. Take no other. Refuse Dangerous Substitutions and Imitations. Buy of your Druggist, or send 4c. in stamps for Particulars, Testimonials and "Relief for Ladies," in letter, by return Mail. 10,000 Testimonials. Sold by all Druggists. Chichester Chemical Co., Madison Square, Phila., Pa.

Mention this paper.

MOVING

We are experts in moving pianos and household furniture. Covered vans, if desired.

STORING

Let us store your furniture in our fine new warehouse at 510-512-513 East Superior Street. Special room for pianos. Private rooms if desired.

PACKING

All kinds of goods packed for shipment or otherwise. Packing material for sale. We make arrangement for your shipping without extra cost.

Duluth Van & Storage Co.

Both Phones 492. Office 210 W. Superior St.

"HE THAT WORKS EASILY, WORKS SUCCESSFULLY." CLEAN HOUSE WITH

SAPOLIO

MEN NERVE BEANS quickly cure Nervousness, all results of abuse, falling manhood, drains, losses. Married men and men intending to marry should take a box; astonishing results; small weak parts and lost power restored. $1.00 at S. F. BOYCE, Druggist, 335 Superior St. Duluth, Minn

Photographed from Life.

REVIVO RESTORES VITALITY

Made a Well Man of Me.

THE GREAT FRENCH REMEDY

produces the above results in 30 days. It acts powerfully and quickly. Cures when all others fail. Young men will regain their lost manhood, and old men will recover their youthful vigor by using REVIVO. It quickly and surely restores Nervousness, Lost Vitality, Impotency, Nightly Emissions, Lost Power, Failing Memory, Wasting Diseases, and all effects of self-abuse or excess and indiscretion, which unfits one for study, business or marriage. It not only cures by starting at the seat of disease, but is a great nerve tonic and blood builder, bringing back the pink glow to pale cheeks and restoring the fire of youth. It wards off Insanity and Consumption. Insist on having REVIVO, no other. It can be carried in vest pocket. By mail, $1.00 per package, or six for $5.00, with a positive written guarantee to cure or refund the money. Book and advise free. Address Marine Building,

ROYAL MEDICINE CO., CHICAGO, ILL.

For sale in Duluth by S. F. Boyce, Max Wirth

Nurse Your Nerves

Worry lines indicate lost nerve vigor.

Palmo Tablets help you regain it, and keep you young.

50 cents. Guaranteed. Book free.

For sale by Max Wirth, Druggist.

LANPHER HATS.

If you are a judge of hat quality, you can see the value in these hats—if you are not, you can have confidence in their reputation and popularity.

Soft Hats in the newest shades and shapes.
Stiff Hats in dimensions that are becoming.

Three Dollars

Ask Your Dealer.

DOWIE'S WIFE COLLAPSES

Serious Conflict Expected When Dowie Returns to Zion City.

Chicago, April 5.—Physical collapse of Mrs. John Alexander Dowie today followed rumors that the party in favor of the "First apostle" had grown so strong that a serious conflict between the two factions in Zion City might follow the return of her husband. Friends of Mrs. Dowie say that she expressed the belief that bloodshed might result. Early today she fell in a swoon while in her home, and it was feared for a time that she had suffered a stroke of paralysis. It was reported later that she is suffering only from a severe attack of nervous prostration.

The appellate court today, by a decision, deprived Dowie of $53,000, which had been left to him by Frederick Sutton, a coal dealer. The heirs of Sutton brought suit to have the will set aside on the ground of undue influence, and won their case in the lower court. Dowie appealed, and the court today decided against him.

Deafness Cannot Be Cured

By local applications, as they cannot reach the diseased portion of the ear. There is only one way to cure deafness, and that is by constitutional remedies. Deafness is caused by an inflamed condition of the mucous lining of the Eustachian Tube. When this tube is inflamed you have a rumbling sound or imperfect hearing, and when it is entirely closed, Deafness is the result, and unless the inflammation can be taken out and this tube restored to its normal condition, hearing will be destroyed forever; nine cases out of ten are caused by Catarrh, which is nothing but an inflamed condition of the mucous surfaces.

We will give One Hundred Dollars for any case of Deafness (caused by catarrh) that cannot be cured by Hall's Catarrh Cure. Send for circulars, free.

F. J. CHENEY & CO., Toledo, O.

Sold by druggists, 75c.

Take Hall's Family Pills for constipation.

BUMP NEARLY PROVES FATAL

Minnesota Farmer Strikes Head on Stable Door and is Paralysed.

Fosston, Minn., April 5.—A bump on the head nearly proved fatal to Oscar Carlson, living on a farm west of here, and he is now in bed suffering from concussion of the brain and reultant partial paralysis. Carlson had just moved to the Knute Grundysen place, and after dark had occasion to go into the stable. Being unfamiliar with the place, he struck his head against a low doorway with such force that he fell to the ground unconscious. He remained unconscious for some time after being carried into the house. When he recovered it was discovered that he was totally paralyzed.

This condition was somewhat relieved by attending physicians, and he now has partial use of his limbs. Doctors say that Carlson had a narrow escape from instant death, being saved by the fact that a heavy growth of hair on his head acted as a cushion and shielded him from the full effects of the blow.

FOSTER RENOMINATED.

Evansville, Ind., April 5.—Judge John H. Foster of Evansville was given his second nomination for congress by the Republicans of the First congressional district today.

HEAVY ICE; MORE OF IT

Reports Show Worse Condition Than at This Time Last Year.

Conditions Not Favorable to Early Opening of Navigation.

Judging from the weekly report on ice conditions, issued by the weather bureau on Tuesday, the general condition is less favorable than at this time last year. More ice is reported in Lakes Superior, Huron and Erie than last year, and that in Whitefish bay, St. Mary's river and the Straits of Mackinac is firmer than last year. The report follows:

"The reports from the regular and display stations of the weather bureau indicate that while the ice has decreased in quantity in all the lakes yet the conditions are not favorable for an early opening on account of the firm ice from Whitefish bay to Detour and the straits. In Superior, over the western portion there is a field extending out a number of miles, but is thin and well broken up; over the eastern portion the northeasterly winds have broken up the fields and moved them out into the lake.

"In Whitefish bay the ice remains firm. In the St. Mary's river the channel has opened at Sault Ste. Marie where the current is strong; there has been no change in Hay and Mud lakes.

"In Green bay the ice is firm but is softening on top. In Michigan the fields have about disappeared over the southern portion and no ice is reported along the east shore as far north as South Manitou island. At the straits the ice is firm and shows no signs of breaking up. In Huron the field is extensive over the extreme northern portion; in the southern portion the northerly winds have driven the field to the mouth of the lake where a bridge has formed; the ice extends beyond vision. St. Clair river is open to Lake St. Clair and the ice has been running during the week. Lake St. Clair is nearly free of ice; the ice has been running steadily in the Detroit river during the week.

"In Erie the fields are reported along the south shore from the islands eastward to beyond Erie; the northeasterly winds have driven most of the ice out of the extreme eastern portion. The winds have driven the ice fields off the south shore of Ontario and but little ice is reported.

"In comparison with same period last season there is more ice reported in Superior, Huron and Erie and it is firmer in Whitefish bay, St. Mary's river and at the Sault."

"As to the different points the report says:

Duluth: Harbor ice softening; 22 inches thick; thin ice fields well broken and extend beyond vision.

Two Harbors: Harbor open; no ice visible in the lake.

Bayfield: Harbor ice covered with snow and water; channel between Long and Madelene Islands open.

Houghton: Portage Lake and Entry, ice softening and open in places, averaging 14 inches; melting rapidly; Eagle Harbor about 11 inches and soft; extends about one half mile into lake.

Whitefish: The ice field broke off one mile above the Point during the week and has moved out of sight; the ice in the bay is solid.

Sault Ste. Marie: Whitefish and Emerson report ice solid as far as can be seen; has opened here where current is swift; Hay and Mud lakes unchanged.

ANOTHER REVOLUTION.

Uprising Occurs at Samana, Santo Domingo; American Interests Safe.

Washington, April 5.—More trouble is reported from Santo Domingo in a cablegram received at the navy department today from Commander Southerland of the Yankee at Santo Domingo. He says: "A revolution has broken out at Samana. The Dubuque is there. American interests are not involved."

Mr. Joubert, the Dominican minister, called at the state department today to see Secretary Root, but had no information of his own respecting this new uprising.

Cody Kenney, the famous pianist, at Flaaten's Conservatory, tomorrow evening.

MONEY FOR MINING TEMPLE.

Denver, April 5.—The board of directors of the American mining congress announced today that the ninth annual convention of the congress would be held Nov. 13 to 17 next. Simon Guggenheim and David H. Moffatt have subscribed $50,000 each to the fund for building an international mining temple in Denver, on condition that the congress shall raise from $150,000 to $200,000 more for the purpose.

THE "QUITTING BUSINESS" SALE

Is for you—It is where your dollars stretch as they never stretched before. We are at 21st Avenue West on Superior Street. *Everything for sale at cut prices.* Mr. Forward is entering the stove business in Chicago and affairs are to be closed up as speedily as possible.

CLOTH UPHOLSTERED COUCHES
Are Cut 33⅓%

$13.50 Couches now for... $8.99
$17.50 Couches now for...$11.67
$24.00 Couches now for...$16.00
$26.00 Couches now for...$17.34

LEATHER COUCHES Go at 25 per cent cut.

CARPETS.

Ingrain Rugs, Velvet Squares, Pro-Brussels Squares, 25% Cut.

Former prices $4.75 to $67.50. Largest stock in Duluth, all grades, Tapestry, Velvet, Wiltons, Smyrnas and Body Brussels, all cut 20%.

Carpets by yard, 25% Cut.

9x12 Bigelow Wilton Squares—regular $40; now only $32.00.
9x12 Bagdad Squares, regular $40.00—go now at $32.00.
9x12 Selkirk Wilton Rugs go now at $32.00—were $40.00.

MATTRESSES

Is where we gladden our customers' pocketbooks.

Our $10 Special Felts Now $7.50—Come with fancy art ticks, guaranteed on each that it is Vermin-Proof, Non-Absorbent, and will not mat. Old price $10.00—now for $7.50.

$2.75 Wool Top Mattress.....$2.00
$3.00 Cotton Top Mattress.....$2.25

25 PER CENT CUT
On any Mattress in our stock.

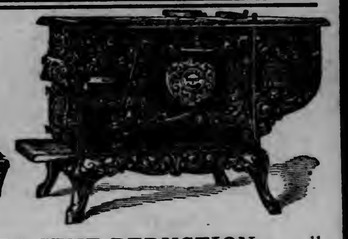

20 PER CENT REDUCTION on all our Steel Ranges and Cook Stoves—the old prices ranged from $10.00 to $60.00.

$60.00 Steel Ranges now.....$48.00
$54.00 Steel Ranges now.....$41.60
$34.00 Steel Ranges now.....$27.20
$21.50 Steel Ranges now.....$17.20
$10.00 Cook Stoves now..... $8.00
$15.00 Cook Stoves now.....$12.00

NAILS 1½c A POUND.

About 400 pounds of CUT NAILS—the old-fashioned cut nails—the sizes are 6-penny common and 6-penny finishing cut nails—yours at, per pound..... **1½ Cents**

BRING YOUR CASH!

Sale is for cash. No Credit to anyone. No goods exchanged. Goods sold as they appear on display.

R. R. Forward & Co
HARDWARE AND FURNITURE

THE ACT OF A SWINDLER

Ordered Two Check Books From Minneapolis Lithographing House.

W. M. Prindle & Co. Learn of Actions of a Bogus Representative.

With the receipt this morning of a letter from the Cootey Lithograph company of Minneapolis, W. M. Prindle & Co., the well known real estate and insurance agents, learned for the first time that they had ordered and paid for two check books in the Hennepin county metropolis. It was seen at once that someone was making an attempt to pass bad checks, and banks and authorities were so notified at once.

The letter from the lithographing house was to the effect that the books had been ordered by a "personal representative" and the firm and that the bill, $7.50, had been paid by him. A sample check accompanied it, which left no doubt in the minds of the firm that an attempt at a swindle was brewing.

W. M. Prindle & Co. have written to to Minneapolis for further particulars of the transaction and a description of the bogus "personal representative."

It was evident that the man who ordered and paid for the check books had little intimate knowledge of the Duluth firm's business, for the checks were drawn on the First National bank of this city, while as a matter of fact, Prindle & Co. do business at the American Exchange. No attempt was made either to imitate the checks which the real estate dealers use.

The banks were immediately notified of the affair, but none of the checks have turned up at the Head of the Lakes, nor have any of them been heard from in other parts of the country.

Each of the two check books ordered contained 500 checks.

Remington Typewriter

Sales

for first quarter of 1906 break all records for

Thirty Years

REMINGTON TYPEWRITER COMPANY
New York and Everywhere
94 East Fourth Street, St. Paul, Minn.
323 W. Superior Street, Duluth, Minn.

WOMAN ENDS LIFE IN PALMER HOUSE.

Chicago, April 5.—Mrs. Emo Bardelben of New York committed suicide today by shooting herself in the head, while in a room at the Palmer house. She and her husband had arrived at the hotel from New York in the forenoon.

Soon after the arrival of the couple at the hotel, Bardelben left, but the woman remained in her room. A few minutes after noon a shot was heard in the room and people who ran to the room found her lying dead on the floor. She had apparently died instantly.

BAPTIST MEETING POSTPONED.

Louisville, April 5.—The executive committee of the General Baptist Convention of America, organized a year ago at St. Louis, decided last night to postpone the meeting arranged for Louisville May 5 to 16 until next year.

"What To Drink"

Dr. Willis P. King, Kansas City, former president of the Missouri State Medical Society and vice-president of the American Medical Association, speaks of beer in the following terms:

"Beer, to persons in moderate health, where used in moderate quantities, does not only increase the weight and strength of the body, but has the influence of aiding the digestive apparatus to digest other things taken as food. For nearly forty years I have prescribed our best beers, ordering three to four glasses a day, in a great variety of ailments, and the results have been uniformly beneficial."

You are kindly invited to visit this brewery and to watch the process of manufacturing beer, or be shown the product in the different stages of its manufacture. You will, if you do so, become convinced that there exists no more honest and no purer drink than American beer.

Try a case at your home.

DULUTH BREWING & MALTING CO.
Either 'Phone 241.

THE EVENING STORY

H C Hobart

A FISHERMAN'S DAUGHTER

By Helen Chase.

(Copyright, 1906, by Joseph B. Bowles).

Luke came striding along the creek road with haste. He and Capt. Hutchinson were to sail over in the Bay Queen, the trim little sailboat moored over yonder, and land at one of the beaches six miles away. They would sleep in a certain shelter hut known to all the old salts on the coast, and be up bright and early to do a day's fishing. Then home again over the bay on Christmas eve, and ho! for the grand Christmas party 'Mis' Hutcherson" was to give.

"Hi, Luke!" sang out the captain, hailing him as he came up the patch to the house. "Jes' wonderin' whar'n Tophet you wuz!"

"Where's Celeste?" said Luke, his strong face taking on a gentle look.

"She'll be here directly," said Mrs. Hutchinson, evasively.

Celeste was the daughter of her first marriage. She had been a dainty, odd little waif, who had never enjoyed her stepfather, either in her childhood or girlish days. Luke gave her a dog-like devotion, and she had accepted his love in the same passive way she had taken everything else in her unsatisfied, restless life, among people with whom she had no sympathy, even to the patient, honest mother who bore her.

"Can't wait for no courtin' bizness today," said the old bayman, petulantly, who couldn't see how Luke could fancy Celeste, with her pale face, while Evylania, his own pretty daughter, with her poppy-colored cheeks, was nigh.

"Evy," he called, but she had slipped away down the path. "Fur's I know, Celeste is off somewheres 'long o' Pierre, an' that'll make Luke right mad to see 'em together."

Pierre was a young Frenchman who had played for dancing at the big summer hotel of the place, and who now lingered, making music with his violin for country balls and dances.

As the Bay Queen glided away from the shore into open water a gleam of a bit of red stuff caught Luke's eye in a secluded spot on the beach; and the good bayman's red left his cheek as he saw Celeste, with a gay scarf wrapped about her, and the arms of "that Kanuck cuss" around her, her face full of a joy such as he had never seen upon it before.

That night they slept in the shelter hut to the booming of the surf, and next morning made for a point on the beach where the captain "always struck the biggest streak of fish luck." Noon came, and the lovely blue sky of the morning had given place to melancholy gray heavens, and the wind had sprung up petulantly.

"Luke, seems to me ye're dretful oneasy," growled the captain from his seat "forrad." "Plenty o' time yit to h'ist sail and away 'fore night; can't leave this p'int yit; biggest streak o' fish luck I ever saw."

An hour passed. It began to grow dark and threatening. The captain swore gently, but he quit fishing and began to make preparations to sail home.

Barely had they got into the channel when the squall struck them. The Bay Queen leaped forward like a frightened thing.

There was a sudden roar behind them, a rising of a solid wall of water. The boat listed and went over with a last convulsive effort to hold her own, and the cry of the doomed men rang out sharply above the horrible din of the storm.

A great fire of driftwood blazed in the settin' room of the old captain's house. It was a wild Christmas eve that the marsh folks had come to celebrate within it.

The green branches of hemlock that Pierre had cut on the hill back from the shore were wreathed upon the white-washed walls. The Christmas tree that Evylania had strung with strings of snowy corn glittered with its gaudy tinsel trimming. The girls and the young baymen, who lived in the weatherbeaten houses fronting the marsh, were spinning gayly around to the music of Pierre's fiddle. Their bronzed and horny-handed fathers and shrewd mothers were planted squarely against the wall, gossiping and joking with their neighbors. Christmas mirth and revelry held full sway, except in the hearts of the old captain's wife and daughter; for the Bay Queen had not come sailing homeward over strong waves of the bay.

Pierre's merry bow had drowned the noise of the rising storm for a time, and at last "it would not down," and its rush and swirl were heard above the reels and waltzes which the fiddler had played. The supper was hurried forward that those who lived at a distance might have time to reach their homes before the storm broke. The guests ate and drank while the bay lashed and foamed beyond the hurriedly said, the jolly party trooped off from the old homestead on the creek.

And the storm burst! Shrieking and wailing and moaning, the wind swept down upon the land. It surged against the old house, and the women shuddered as they thought of their men at sea.

Pierre had stayed with the women in the little house on the marsh. He drew close to Celeste, laughing and telling droll stories to divert her.

"I hate that 'Kanuck,' so I do," said Mrs. Hutchinson, as she hurried out into the kitchen to shut out the hateful sight. She was jealous for the absent Luke.

A little figure crouched over the kitchen fire. It was Evylania. She raised her face, which looked white and solemn, saying:

"Oh, no, ma! Guess I wouldn't feel so. Pierre don't mean to do any harm. Why, he's helped us fasten all the winders and seen to the chick'ns and pig, and now he thinks S'leste needs a little cheerin' up. Pierre ain't a-goin' to stay 'round these parts either, much longer. I heerd him tell pa so, and then S'leste she'll be kinder to Luke."

The storm was now a fearful thing. In all her thirty years of living on the bay front Mrs. Hutchinson remembered nothing like it. Pierre got out his violin and tried to drown the noise of it with loud, brilliant music, but he could not conceal the trembling of the house, the terrible shiver of every beam, rafter and plank within it.

Suddenly a thin stream of water swept under the front door.

"Lord a-massy," cried Mrs. Hutchinson, "the crick's a-risin'!"

Even so, it was. The water gained rapidly; it was a foot—two feet—deep upon the floor. The women got together some fuel, bread and blankets and a flask of spirits, and all together they ascended the narrow stairs—perhaps for the last time, they thought—to the garret. Then Pierre kindled a fire in the little air-tight stove, and the four sat down to await the end of the tempest, or else a sudden lifting of the old house by the tide surging around it, and a swift sweeping of the ancient structure out to sea.

"Ahoy! ahoy! Somebody open that winder!" There was a sudden thud against the side of the house as a boat came up under the window. "The house'll never stan' till mornin.' You'll all be swept away! Come, hurry up! We've come to take you off!"

It was Joe Bradley, the boldest young bayman of the shore, who shouted these words to them as he kept his boat with great difficulty alongside of the house.

"The rest kin go if they wants to," said Mrs. Hutchinson; "but, as fur me—"

Her sentence remained unfinished, and in the tumult and confusion may have been misunderstood. At any rate, Celeste and Pierre got into the boat, which a violent gust of wind wrenched away from the house, and it was seen no more.

The two deserted women crept close together, clasping each other's hands, and thus they kept their lonely vigil in the now desolate house.

"Le's sing somethin,' ma," said Evylania, after they had watched thus half an hour or so. "Don't you kinder miss Pierre's fiddle music? An' its Chris'mus mornin,' too, now—it's four o'clock."

The pale, unearthly light of the Christmas dawn stole into the room. What a sight met the eye, as its pallid beams illuminated the landscape! A raging, furious sea filled the spot where yesterday had stretched pleasant meadows and gardens, and where stood the houses of the neighbors, submerged to their upper stories, most of them now. Bits of wreckage, and boats floating bottom upwards, were everywhere seen.

"Ahoy! ahoy!" again shouted Joe Bradley, coming back. "Got enny grub?"

"Yes," they shouted back, "thank ye," and then Evylania faltered out: "Have you—have you seen anything of the Bay Queen?"

"Not yit," answered Joe, trying to speak courageously.

"An' S'leste," said her mother hastily.

"All right," was the brief answer, as Joe pulled quickly away.

The water began to subside and, as if worn out, the storm abated. One hour after another the two women sat with despairing eyes fixed on the horizon. But no battered and bruised Bay Queen came, beating her way slowly into the creek. The women scanned with feverish eyes each bit of wreckage that floated by, fearing to recognize some portion of the brave little craft.

A third time Joe's boat came up to the window with offers of assistance. The skipper would take them away anywhere they wished to go. There was his mother, now, whose home was dry and warm. She would be only too glad to take them in.

"No," said Mrs. Hutchinson, "S'leste would be comin' back soon." Then, eyeing Joe sharply, she said: "Where is she? What cher keepin' back from me?"

"Wall, if yer will know," said Joe, as if every word were being forced out of him, "S'leste and Pierre went to the city this mornin' after Father McKay had married 'em."

The mother sat as if stunned. Evylania crept to her softly, and said:

"You know, ma, as there was things 'bout S'leste that wan't in us to understand. Po'try and that air high music, an' sech like; an' Pierre, he understood all them strange, uncommon things, an' she c'd talk to him 'bout 'em like she couldn't to us, an' so we mustn't blame her so much, for she loved Pierre, an' when you love anybody—"

Evylania's voice sank down to a whisper. She looked out at the sea and covered her face with her hands.

Another hour passed. The short December day was drawing to a close. Suddenly there was a great noise and commotion under the window; Joe Bradley, shouting and laughing:

"Hullo, there, Mis' Hutcherson! The Bay Queen's heard from; she drifted right onto the beach whar the life-savin' men be, capsized, an' Luke an' the cap'in held on. The cap'in, he's putty much beat out, and won't be hum for a day or two, but—"

Evylania could stand it no longer. She rushed down the slippery stairs, tore open the door with strong, desperate fingers, plunged into a foot of water as she cleared the porch, and found Luke's great, burly arms about her.

Examination FREE

Eye, Ear, Nose and Throat

DR. BEST,

Rooms 1 and 2, 26 W. Superior St.

NOTICE!

HATS MADE OVER

into the latest style—cleaned, dyed, reblocked and re-trimmed equal to new. The Spring blocks and shapes have arrived.

Hats called for and delivered promptly. Zenith 'phone, 1627-D.

C. VOLLAND,

The Hatter.

NO. 20 FIRST AVENUE EAST.

GOLD PLATE, SILVERWARE, JEWELRY, RELICS, KEEPSAKES, HEIRLOOMS and

Valuable Papers

of all descriptions are safely kept by the

American Exchange Bank,
Duluth,

in fire and burglar proof VAULTS.

Private Boxes—$3.00 Per Year.

In addition to all your soprano friends trilling "Spring has come" and all the small girls and boys enjoying the "comeback rubber balls, and the boys of a growth a bit older shrilling out "Put 'er home," one can tell that spring is here by the presence of the automatic air arrangement by which carpets and rugs and furniture are renovated and the house is cleaned on the front lawn while you wait. The people who in their youth jumped rope and played "pomp pomp pullaway" under the feet of prancing horses feel that their youth offered not half the allurements of the present day children. They could not stand and watch an interesting red wagon that looked like an isolated circus arrangement which had mysterious tubes and pumps and things stay in one spot for hours and have swoops and clouds of dust raised out of the neighbor's carpets. That is what the children of this age can do. In a mood of awe inspired jealousy they stand on the sidewalk in a row and see the privileged character sweep over the carpet and raise more dust than father ever was able to in the good old time when he did that interesting "dust-your-jacket" act. The sunshine might have been deceiving, the milliner's windows might have been disregarded, the hat that one sees moving down the street might have been ignored, all might have been a hiatus in winter, but when the housecleaning apparatus of modern make chug-chugs all day in front of the house next door and the church societies begin to announce their sales of "plain and fancy articles, and home cooking" make up your mind that spring has come with a bit of stress on the "has."

ANNUAL EFFORTS

Begun by Y. W. C. A. for Securing Memberships.

A meeting of the membership committee of the Young Woman's Christian association was held last evening at the association rooms on West Superior street. The committee was entertained at tea and ways and means of increasing the membership were discussed. It was decided that no regular contest will be held this spring as in years past, but that the number of the members of the committee will be increased from seven to twenty and an effort will be made to secure the interest of many of the women of the city who are able to become sustaining members of the association and who have not as yet become interested in the work.

A large number of Duluth women who, through their lives do not come actively in touch with the work, may be interested in the association and its possibilities, if their attention is attracted. A sustaining membership is secured by the payment of five dollars a year for the benefits of the work. It is thought that this sort of campaign will be productive of a greater spread of interest in the work. The members will also work for the renewal of present memberships.

The May morning breakfast which is one of the most delightful of the annual social events of the association will be given this year as usual, although the details of the affair have not as yet been decided upon.

SMALL AUDIENCE

To Hear Thaddeus Rich, American Violinist.

Last evening a small audience gathered at Flaaten's auditorium to hear Thaddeus Rich, the American violinist, in a concert program which proved a delight to the few people who battled against the ennui of the spring time and went to another concert. Mr. Rich was enthusiastically received by the people who were there, and his numbers were played with a purity of tone and musicianly interpretation which were a delight.

Freida Stender, lyric soprano, assisted and made a pleasing impression in her numbers. The accompaniments were played by Miss Emma Showers, who also appeared in a solo number, her selection being Liszt's "Rhapsodie Hongroise, No. 12," and the number was too big for the capabilities of the young woman.

Board Meets.

The Board of Lady Visitors of the Second Presbyterian church met yesterday afternoon with Mrs. S. F. Sharpless of West First street. The election of officers for the ensuing year took place, and resulted as follows: President, Mrs. C. S. Pierce; vice president, Mrs. S. F. Sharpless; secretary, Mrs. E. F. Williams; treasurer, Mrs. F. A. Brown; chairman ways and means committee, Mrs. David Butchart; chairman missionary department, Mrs. Schaller, and president of Thimble Bee, Mrs. Craig.

Following the regular meeting, an informal social afternoon was enjoyed, the honored guest being Mrs. Pierce, whose twentieth wedding anniversary occurs today.

Piano Recital.

Cady Kenney, the remarkable young pianist, will be heard in a recital tomorrow evening at Flaaten's auditorium. The young man has been heard with rare pleasure in the places at which he has played engagements, and much interest is being shown in his visit to Duluth. F. E. Barrows of the Simpson Conservatory of Music said of him:

"I find Mr. Cady Kenney, who has been studying with me for the past six months, to be an artist of exceptional musical temperament. While he has abundant technique, and difficulties are unknown to him, it is not this keyboard facility that impresses his audience, as much as it is the exquisite interpretation of the compositions which he renders. It is this rare artistic ability that arouses the enthusiasm of his audience wherever he goes, and that warrants his taking a place amongst our foremost pianists."

CADY KENNEY,
Brilliant Young Pianist Who Will Be Heard at Flaaten's Conservatory Hall Friday Evening.

Events of Interest.

The members of the First division of the Ladies' Aid society of the First Baptist church will hold the first of the Easter sale Saturday of this week, at Rowley's hall, 112 West First street. Luncheon will be served, and the sale of dainty Easter things and home cooking will be held.

• • •

At the Sunday devotional service at the Young Women's Christian association the speaker will be Rev. F. H. Feetham of Pine City. The soloist for the afternoon will be Miss Alice Cooley, and she will sing "The Palms."

• • •

The members of the Royal Arcanum will be hosts tomorrow evening at their hall at a card reception. Plans are being made for a delightful evening.

Personal Mention.

Mr. and Mrs. Werner Pressentin had as their guests during the past two days, Mr. and Mrs. Paul Gilmore. Mr. Gilmore appeared at the Lyceum last evening in "Captain Debonnaire."

• • •

Mrs. George C. Howe, who has been at Hot Springs, Va., has gone to Winnipeg, where she will be the guest of her daughter, Mrs. A. D. McRae.

• • •

Mrs. Ella Barker and daughter, Miss Bessie Barker, who have been spending the winter at Los Angeles, Cal., returned to the city today and will be at home at 502 East Fourth street.

WHAT RETAIL MARKETS OFFER.

Fresh horseradish, 10 cents a lb.

Endive, 10 cents a bunch.

Celery, 15 cents a bunch.

Spare ribs, 10 cents a lb.

Pig's feet, 60 cents a dozen.

Ham, sliced, 20 and 25 cents a lb.

Before the kitchen coal fire is laid aside as an unreasonable accessory or an extravagant luxury, have broiled ham for breakfast once more. Upon the mornings when the sun blazes into the dining room with the most persistent cheerfulness and beauty, strawberries and cream and delicately prepared breakfast food and a centerpiece of chirpy little spring flowers, and that sort of thing is what one wants. But upon the mornings when the April day is petulantly trying to make up its mind whether to be pretty and bright or dull and foreboding, then's the time to have pink slices of frizzled ham, golden slices of buttered toast and luscious coffee. Goodness! Our own eloquence makes us wish it was breakfast time.

The celery and endive are in prime condition and if you haven't had a salad of endive, set to it soon. The celery is firm and white and good, and all the other heaps of spring things makes the market an easy one for the housewife to cater from.

Proper Styles in Wedding Invitations

Women Following the Form Adopted by Mrs. Nicholas Longworth at Wedding.

By changing the formal wording of her wedding invitation the president's daughter, Mrs. Nicholas Longworth, has made another form popular, for the smart young women who are now ordering the invitations for their Easter marriages are following her lead. The change, though a slight one, is in a form that the best stationers have never approved. Yet it is decidedly practical for a house wedding, especially if space is limited, because it informs the bride of the number of guests she can expect to be present at the ceremony and at the reception following.

The change is only in the words, "An answer is requested," which are added at the lower left hand corner, about haft an inch beneath the body of the invitation.

Otherwise the invitation should read:

MR. AND MRS. JOHN SMITH.
request the honor of
MRS. JAMES JONES'
Presence at the marriage of their
daughter
MARY BELLE,
to
JAMES NOON EDWARDS
On the afternoon of Tuesday, the first of April at half-past one o'clock
Smithville
Smithville, New York
An answer is requested.

A space is left blank in the invitation for the name of the guest to be inserted.

For a church ceremony the same wording is followed, with the exception of the last line, made popular by Mrs. Longworth. Where the invitation is for a wedding reception it should read:

Mr. and Mrs. JOSEPH ALLEN
request the pleasure of
Mrs. FREDERICK BALL'S
company at the wedding reception of their daughter
JANE LEE
and
Mr. THEODORE KIRK
on the afternoon of Wednesday, the fifth of April, at half after three o'clock, at Jonesville, New York.
Marriage ceremony at three o'clock.

In sending out such invitations the last line, marriage ceremony, etc., is omitted from those where the guests are wanted at the reception only. This form is usually followed where the wedding is a private one and the reception following a big function.

Or, if desired, instead of adding the line about the ceremony to the invitation, a separate card requesting the guests to be present at the reception is sent to those not invited to the marriage, and enclosed with the other invitation for those who are wanted at both the wedding and reception.

Mr. and Mrs. SAMUEL BINE
request the pleasure of
Mr. WALLACE DRY'S
company on the afternoon of Tuesday
fifth of April
at half after three o'clock
Binehurst
Albany, New York

At a church wedding cards of admittance should be inclosed with the invitation. They should be made out in this way:

Mrs. NANCY BLACK
will please present this card at
ST. JAMES' CHURCH,
Fifth avenue and First street,
on Tuesday, the twelfth of April.

If the wedding is out of town a train card should be placed in the envelope in which the wedding invitation is sent. This is the accepted form:

Carriages will be at
Penn station to meet
Dr. ROBERT WELLS.
Train leaving West Twenty-third street
at 2:45 p. m.

An at home card makes another enclosure. It should be made up in this form:

Mr. and Mrs. WILLIAM KEE
will be at home on the afternoons of
Mondays, the first, eighth and fifteenth
of May, at Four West Tenth street.

In sending out announcements of marriages this form should be followed:

Mr. and Mrs. JOHN ALLEN DALE
have the honor of announcing to
Mrs. ALBERT WHITE
the marriage of their daughter
CLARE EDEN
to
Mr. THOMAS FEAKS,
on Tuesday, the tenth of March
Nineteen Hundred and Five, or
One Thousand Nine Hundred and Six
New York city.

Accompanying this there should be an at home card of the bride and bridegroom.

Invitations and cards, too, should be on the finest quality of kid finish paper in a pale pearl gray. The shape of the sheets accepted as correct for spring weddings is almost square. They are 5¾ inches wide and 6¾ inches long.

An oblong envelope with a pointed flap is used with them. It should be 6¼ inches long and 3½ inches wide. Across the flap of the envelope it is considered good form to have the home address of the bride stamped in plain lettering in a silver or French gray shade. This secures the return of the invitation if it is not received, and also shows where the bride's gifts should be sent, should the reception and wedding not be held in her home.

The lettering used should read: No. 64 East Ninety-third street, or any address made in a similar way.

Like the paper on which the invitations are sent out are the small cards enclosed. In pearl gray kid finish they correspond exactly with the invitation. The card presented for admittance to the church should be 2½ inches wide and 4¼ inches long, while the card that invites a person to a reception following the ceremony should be about half the size of the sheet on which the wedding invitation is engraved.

The "At home" card is 3¼ inches wide and about 5¼ inches long, while the train cards are comparatively small, being 2½ inches wide and 4¼ inches long.

As to the engraving used on all invitations and cards, the smartest for the spring is the shaded old English, that has a grayish tinge instead of the solid black, and the shaded French script, which is more decorative than the former. Plain old English or the regular English script are always used, because they are always correct for formal invitations.

Finnan Haddie Cooked in Appetizing Fashion

By EMMA PADDOCK TELFORD.

My Dear Mrs. Telford:

Will you kindly publish a few recipes for cooking finnan haddie and oblige.

Mrs. WRIGHT.

Broiled Finnan Haddie.

Choose fine plump finnan haddie, either domestic or imported, cut into small squares, skin and parboil. Wipe dry, then broil over a clear fire until lightly browned on both sides. Arrange on a hot platter and place on top of each square a teaspoonful of butter into which a few drops of lemon juice has been worked.

Baked Finnan Haddie.

Put the fish in a dripping pan and cover with milk and water in equal proportions. Place on the back of the range where it will heat slowly, let it stand for twenty minutes or half an hour, then pour off the milk, spread with butter and bake twenty-five minutes.

Finnan Haddie Hash.

Pick up any left over finnan haddie, being particular to remove every bit of bone. Have ready twice the amount of fish in boiled potatoes chopped fine, mix well, add a cup of milk, a little onion juice and parsley to season, with a few bits of red pepper. Put a tablespoonful of butter in a frying pan, add the fish and toss until well browned. Serve very hot.

Finnan Haddie (Delmonico Style).

Have ready one pound of cooked finnan haddie picked fine and freed from skin and bone. Make two cups good cream sauce, using four tablespoonfuls of butter, one tablespoonful of flour and two cups hot milk. Stir until smooth and thick, add the yolks of two eggs well beaten, three hard boiled eggs cut up fine, pepper to season and one tablespoonful Edam cheese. Add the picked-up fish, heat all together until very hot and serve alone with toast.

Finnan Haddie au Gratin.

Wash the fish and let it stand half an hour in cold water. Drain, cover with hot water and cook gently twenty minutes. Drain again, remove bones and skin and break into flakes. For each cup of fish allow a cupful thin cream sauce. Put the fish in a buttered pudding dish, cover with the sauce, sprinkle the top thickly with buttered crumbs and bake in a quick oven until brown.

Finnan Haddie Sandwiches.

Have ready some of the cooked fish, skinned, boned and flaked and mix to a paste with salad dressing. Place a small leaf of lettuce on one slice of buttered bread, spread with the fish and cover with another buttered slice. Press gently together and cut each sandwich in two.

New Parasols for the Summer Match Gowns

By A. T. ASHMORE.

Almost as soon as the muff is discarded a parasol is considered a necessary adjunct to a smart costume. Often a most attractive touch of color can be given to an otherwise sombre dress by the pretty parasol, and with every gown a silk sunshade can be carried with effect. For this season, therefore, a parasol is frequently carried some little time before it is necessary, as a protection from the glare and sun.

For the city naturally the parasol is quite unlike that which is appropriate with dainty summer gowns. In the spring dark shades of silk match the reception gowns, bright shades of blue, green and cerise being also smart with dark cloth, veiling or silk costumes. White and the pale shades of pink, blue and yellow are reserved for later on, when the more effective shades are not suitable. The parasol that is intended solely for good service in hot weather in the city should be of dark blue, green, brown, or possibly red, should have a light handle and should be of medium size. In fact, all the parasols are slightly larger this year, that is, the steel rims are curved out instead of down.

With a severe street dress plain silk parasols are correct, but with all elaborate costumes the sunshade is also trimmed with tucks or silk ruffles and ruchings. For mourning the smartest parasols are of black silk, trimmed with bands of crepe. Crepe can never be used for ruching or ruffles, but is an excellent trimming used in flat straps or bands. There should be no gold or silver on the handle of the mourning parasol, but the initials in gold or silver are quite correct when the first deep black is being lightened.

Heavy linen instead of silk has been used a great deal the last year or so for the summer parasol, but until this year only all white has been worn to any extent. This spring for the linen traveling dress or shirt waist suit we have linen parasols of the same shade, either plain or embroidered in linen thread. A new precaution against the umbrella and parasol fiend has also been invented—this is the initials of the owner embroidered in large letters in the center of one of the panels. With such apparent circumstantial evidence it does not seem as though there could be any danger of the parasol being mistaken and carried off "by mistake." This idea is a novel one, and, as the letters are worked in pretty script, is likely to become a most popular fad in linen as well as silk.

Effective Designs in Lingerie Blouses

The lingerie waist plays such an important part in the fashionable outfit this season that there is a constant demand for original designs. To the uninitiated it might seem as though variety were impossible when the ingredients, so to speak, were precisely the same in every one, but it really is possible to secure marked individuality with apparently just the same old lawn or batiste for a foundation for much fine embroidery and lace.

The heavier linen waists, although the embroidery on many of them is of the finest hand work, are not so popular as the lingerie waists, probably because they do not somehow seem quite appropriate unless worn with skirts to match, while the lingerie waist is worn with any gown, and if elaborate enough in design can be even worn with silk skirts.

Fine hand embroidery ranks first in favor, and real lace yokes and inset medallions, but the cost is almost prohibitive to the majority of women, and even the most extravagantly minded find it best to supplement the expensive ones with a few of the less expensive, on which is less embroidery and fine imitation lace. These latter cannot, though, be classed among the cheap ones, for they are all on the expensive order, but fortunately there are any number of models that really cost comparatively little, and are very effective, although the embroidery may be machine, not hand, made and the lace imitation. Machine work and imitation lace in these days compare very well with the real, and the cost is so much less that it is possible to have several waists for the price of one.

For women who are "handy with their needle," but who have not time to go in for embroidery, a capital plan to have several smart waists with comparatively small cost is to buy the ready made yokes and deep cuffs of embroidery or lingerie and then put them on to the body of the waist. With a good pattern to follow, any amateur can easily make her own waists and have better materials and more variety of design than if she bought them ready made.

We are evidently doomed to a display of bare arms this coming spring and summer, while the deep, transparent yoke of lace will again be worn at most inappropriate times and places. The shops are fairly flooded with waists made with elbow length sleeves and the transparent yokes, and yet the private dressmakers show in their daintiest and most expensive waists the long sleeves, and the deep yokes are not thought at all smart, the narrow round or V shape being far better style.

It is to be hoped that good taste and sense of what is correct will have some effect, and that women will wear the more elaborate styles for afternoon and evening, and not with tailor gowns in the morning. The separate waists of plain materials are still to be seen, and are most useful at this time of year.

Simple Exercises Bring Relief for Sleeplessness

By MARGARET MIXTER.

Women who "live on their nerves," as the saying is, are apt to be troubled with insomnia, and instead of having recourse to some simple remedies for wooing sleep resort to drugs which are not only prejudicial to health but owing to the after effects are apt to incapacitate the patient for doing her best work.

One exceedingly simple remedy that has been handed down from generations, and one that has been found most effective in producing sleep, is to lie perfectly still in bed, close the lids, then raise the eyes as high as possible, still keeping the lids closed. There may be at first a slight feeling of straining the muscles, but after a time this will pass off. Thinking gradually becomes impossible, and the patient sinks into a deep dreamless slumber. One woman found great relief in this process even after she had had recourse to drugs for years.

Massage of course, is good, but in lieu of having a masseuse at hand the friction aroused by a coarse Turkish towel is found most soothing. Onion soup if taken at dinner, has been known to produce sleep, and the recipe for making the soup is as follows:

Peel three onions and cut them into dice; melt an ounce of butter in a stew pan and throw in the onions, shaking them about until a golden brown; then stir in a teaspoonful of flour and add a pint and a half of meat or fowl liquor, or if this is not obtainable the same amount of water; simmer for an hour, then rub through the sieve and put back in the saucepan; add pepper, salt, and if too thin a little butter and flour together, and add the soup. Boil for three minutes before serving.

For another recipe of onion soup take four or five Spanish onions and boil in milk with salt and pepper, thicken with a little flour and add half a pint of good stock, strain through a jelly bag or sieve and boil for a couple of minutes before serving.

Another old fashioned remedy which has proven efficacious in making one sleep is the use of a hop pillow. It is said to be particularly soothing and to induce sleep quickly. The hot lemonade before retiring is a well known remedy, and if taken in connection with Dr. Dujardin's laxative powder will often produce a most beneficial sleep.

To make the powder take eleven grains of cream of tartar; two drams of senna pods, one dram of powdered fennel, one dram of powdered aniseed, two and a half drams of powdered licorice, two drams of washed sulphur and one ounce of sugar.

Mix thoroughly and take one dessertspoonful at night.

THE STAGE

TONIGHT'S ATTRACTIONS.

LYCEUM—"Yon Yonson."
METROPOLITAN—The Mascottes.

PAUL GILMORE

Presents "Captain Debonnaire," Play of Romantic School.

CAST:

Renee deCadillac.....Marie Pettes
Madame deCadillac.Adelaide Fitz Allen
Daniel deRemy.....Chas. J. Burbridge
Col. deSalliers.....F. M. Raingier
Sybout vanBrugh.....George Centre
Raoul deCadillac.....J. K. Applebee
Pierre ..... Sol. Solomon
Egbert vanBorsum—.....
..... Reginald Hopkins
Captain Louis deCadillac.....
..... Paul Gilmore

Paul Gilmore appeared at the Lyceum last evening in "Captain Debonnaire," a romantic play taken from a story that attained considerable circulation. It introduced Mr. Gilmore as a seventeenth century cavalier, swashbuckler, swordsman and romanticist, a style of character in which he has won much favor. The play is a very light one, rather weaker than the average of its kind, but it pleases the eye and is handsomely staged and costumed. Mr. Gilmore plays the part in a manner that makes is very engaging and receives a measure of applause that cannot but be satisfying, in fact at the end of the third act, when he has just disposed of four men through the effectiveness of his swordplay the audience was so delighted that he was compelled to to step out of the character for the moment and express his thanks.

Mr. Gilmore is capable of much better work than Captain Debonnaire and he knows it, but says that the people like him in these characters and he proposes to let them have them some of the time. Next year he will again appear in a modern drama and will probably for a time at least alternate, playing the romantic one year and modern the next. "The Mummy and the Humming Bird," in which he appeared last year was without question much deeper and more subtle, but plays such as "Debonnaire" always touch the feminine heart and is that not excuse enough for playing them?

The supporting company is capable, Miss Marie Pettes plays Renee gracefully and with as much strength as it requires, but in her voice there is an inflection that is strongly suggestive of Anna Held's, and that is hardly to be commended. Miss Fitz Allen as Madame deCadillac, the silly and flirtatious wife of the secretary, was very good. There are a large number of male characters and they were adequately portrayed through it. The audience was a large one.

"YON YONSON."

Tonight "Yon Yonson" will be at the Lyceum and will doubtless be welcomed as warmly as always. Some people are under the impression that it is necessary to understand the Swedish language in order to enjoy the performance of "Yon Yonson." Such is not the case. The dialect of "Yon Yonson" has enough English in its to be intelligible to all American theatergoers. The comedy was written for the American public and it has lived successfully during the last fifteen years, which is evidence that is has pleased.

THE MASCOTTES.

The Mascottes will give three more performances at the Metropolitan, after which the house will be dark for a week. The last matinee of the Mascotts' engagement will be given tomorrow afternoon and the final performance tomorrow evening. The great Bartelli troupe of acrobats is creating considerable favorable comment among the patrons of the theater.

FURS STORED

Bring in your furs and have them insured against fire, moths and burglary. Expert repairing and remodeling. No additional charge for storing when we do the work. Charges for all work reasonable, as in the summer months. Telephone Zenith 351 and we will call for your furs for storing or repairing.

R. KROJANKER,
LEADING FURRIER,
Lake Ave. and Superior Street.
Over the Olympia.

Be prepared and keep your eyes open for further announcements at The Eagle Clothing and Shoe House; have your pocket books ready to do double duty very soon here.

321 W. Superior St.

HARVEY IS IN DULUTH

Assistant General Manager of Pittsburg Steamship Company Here.

Will Remain Until Opening of the Season of Navigation.

A. F. Harvey, assistant general manager of the Pittsburg Steamship company, arrived this morning from Cleveland and has been in conference with local officials of the company all day over matters which pertain to the opening of the season of navigation and the releasing of several of the company's steamers which have been on the rocks of Lake Superior since the big storm of last November.

This afternoon he is inspecting the steamer Matafia, which lies just outside the entrance to the harbor, and upon which the wrecking contractor, Capt. Reid, has been at work for two weeks. The water in the ship's hold is being pumped out and effort will now be made to recover the three bodies which are thought to be there.

Mr. Harvey will also look over the Crescent City, before he returns to Cleveland. The Crescent City is ashore at Lakewood and Capt. W. W. Smith, superintendent of the company, has been working on her for several days, using special machinery which was brought to the Head of the Lakes for the purpose.

Mr. Harvey will probably remain at the Head of the Lakes until the opening of navigation, which may be sooner than April 15, the generally accepted date.

Mr. Harvey will probably announce the appointments of the Pittsburg captains to the different boats this week. This has not been made public yet.

Captain Debonnaire Captures Duluth.
Grand, Superior. See it tonight.

FIFTY-TWO LOSE THEIR LIVES

In Collapse of Stag Hotel In German Black Forest.

Magold, Black Forest, Germany, April 5.—The Hotel Zum Hirschen (the stag hotel) collapsed today while the guests were at lunch. The bodies of several dead persons have been brought out and many other victims are supposed to be in the ruins.

Fifty-two persons lost their lives and seventy were dangerously injured by the collapse of the hotel.

HAS $150,000 FOR DULUTH

Public Building Bill Contains That Amount for Postoffice.

Washington, April 5.—(Special to The Herald.)—The public building bill is about ready to be reported from the committee. Representative Bede said this afternoon that the committee had finally decided to allow Duluth $150,000 for an enlargement of the postal facilities. It is thought that the paragraph is so worded that it leaves it to the discretion of the secretary of the treasury whether the old building shall be enlarged by putting on an additional story, or to purchase additional land and build an extension.

REQUISITION GRANTED

For the Extradition of Thomas Wainwright From New York.

Albany, N. Y., April 5.—Governor Higgins today granted the requisition of the governor of Minnesota for the extradition of Albert W. Bartlett, alias Thomas J. Wainwright, who is wanted in Minneapolis on charges of having stolen jewelry and clothing and various effects from the residence of Nicholas J. Pinault of that city.

Providence, R. I., April 5.—Acting on information furnished by the New York police, local detectives today located two trunks containing solid gold and silverware, rare laces, oil paintings, expensive furs and shawls valued at over $10,000, a portion of the booty alleged to have been stolen from the residence of Dr. Nicholas J. Pinault of Minneapolis by Albert F. Bartlett, alias Thomas J. Wainwright, now under arrest in New York. The trunks were taken to New York.

BOILER BURSTS, KILLING THREE.

Rogersville, Tenn., April 5.—A boiler in a sawmill at Kyles Ford exploded, killing three men and injuring five others.

NOMINATIONS BY PRESIDENT.

Washington, April 5.—The president today sent the following nominations to the senate: To be placed on retired list of the army, with rank of brigadier general—Col. Charles R. Suter, corps of engineers. Postmasters: Minnesota—G. R. Hall, Plainview. North Dakota—F. C. Whyte, Donnybrook. Wisconsin—Henry K. Looden, Mayville.

Easter Cards, Easter Books, Easter Novelties.

Everything appropriate for this joyous season—at

Albertson's

A DIMPLE MAKER.

Find a child with dimples and chubby arms and legs and you find a healthy child. Find one with drawn face and poor, thin body and you see one that needs Scott's Emulsion. Your doctor will no doubt tell you the child is fat-starved—its food is not nourishing it.

Nothing helps these thin, pale children like Scott's Emulsion. It contains the very element of fat they need. It supplies them with a perfect and quickly digested nourishment. Scott's Emulsion brings dimples and rounded limbs.

SCOTT & BOWNE, 409 Pearl Street, New York.

CITY BRIEFS

Smoke none but home-made Union Label cigars.

An application for a rehearing in the equity suit of George F. Perkins against Clara J. Gibbs was filed in United States court today. This is the suit which was decided against the plaintiff some weeks ago and involved title to a large tract of land in this county.

W. A. Richards, United States land commissioner, has denied the application of Frederick Schoening for a review of his contest against the Northern Pacific involving land in 23-54-12.

Steamboat Inspectors Monaghan and Chalk have begun the inspection season by inspecting the Northern Wave, lying at the Great Northern elevator in Superior today. They will inspect the tug Edna G. at Two Harbors tomorrow.

Members of Company C gathered at the Armory last evening to elect a captain to fill the vacancy caused by the resignation of Capt. Little, who left the city, and to fill other vacancies in the official ranks. First Lieut. F. D. Knowlton was elected captain and Walter Foldin and First Sergeant F. G. Hanson were elected to the posts of first and second lieutenants, respectively.

Duluth has at last what it has been hoping for—a metropolitan retail stationery store in the firm of Ouellette & Co., 327 West Superior street.

Charles L. Potter, United States engineer in charge of this district, has instructed the engineers in charge at local points in his district to make soundings of the various channels with a view to ascertaining the depth and determining whether there has been any shoaling on account of currents, ice or storms.

Articles of incorporation of the Mulcastre Iron company have been filed with the register of deeds by E. P. Alexander, S. S. Williamson and G. Gugnon. The company is capitalized at $100,000.

PERSONALS

Mrs. W. A. McGonagle is in Methuen, Mass., whither she was called by the death of her father, Samuel G. Sargent. Mr. Sargent visited Duluth about eighteen years ago and is remembered by a number of the older residents.

T. H. Jones left for Chicago today.

S. Blood and James McAuley left for New York today.

Judge M. A. Spooner of Bemidji, Minn., is a guest at the Lenox.

E. Daugherty of Virginia is registered at the McKay.

R. G. Brown of Minneapolis, assistant general freight agent of the Rock Island, and J. B. Rayn, in the freight department of the same road, are in the city.

Mrs. F. H. Cohoe of Hibbing is registered at the St. Louis.

G. S. Monahan of Two Harbors is a guest at the St. Louis.

Robert Stanley, 427 East Seventh street, will leave this evening for St. Paul, where he will visit his wife's parents. Mrs. Stanley is in St. Paul at present.

RESUME THEIR TARGET PRACTICE

Policemen Make Good Scores at First Shoot of Season.

The first revolver practice shoot of the season is being held this afternoon by the members of the Duluth police force.

The shoots will be held every two weeks during the summer, as has been the custom in former years.

Only two of the officers had taken their turn at the target up to 3 o'clock this afternoon. Captain F. E. Resche made a total score of 48 out of a possible 50, missing on his last shot. Officer Robert Johnson had a score of 46 out of 50.

APRIL 14 THE DATE.

Jim Parr and Billy Maynard to Come Together Then.

April 14 is the date set for the meeting between the English wrestler, Jim Parr, and Billy Maynard, at the Metropolitan. The details for the match have all been made. It will be for the first two out of three falls and Parr will receive $300 as his share of the spoils.

There will be more wrestling at the "Met." Pardello will try to throw "the Greek demon" there tomorrow night, and on aSturday evening he will wrestle Martin Johnson of Duluth or forfeit fifty dollars.

Joe Grim of Ashland will meet Martin Johnson there Tuesday evening. He will try to throw Johnson in one hour. Billy Maynard will act as referee.

Police Gazette rules will obtain in all of these matches.

OCEAN STEAMSHIPS.

New York—Arrived: Baltic, Liverpool and Queenstown; Prinzess Irene, Genoa and Naples; Madonna, Naples; Armenia, Hamburg; Wuersburg, Bremen. Sailed: Ryndam, Rotterdam, via Boulogne; Teutonic, Liverpool, via Queenstown.

Halifax—Arrived: Mongolian, Glasgow.

Yokohama—Arrived: Empress of India, Vancouver, for Hongkong.

Antwerp—Arrived: Zeeland, New York, via Dover.

Liverpool—Sailed: Laurentian, St. John's, N. F., Halifax and Phiadelphia.

Queenstown—Sailed: Ivernia, Boston.

Southampton—Sailed: Kaiser Wilhelm der Grosse, New York, via Cherbourg.

Naples—Arrived: Weimar, New York, via Halifax and Gibraltar.

Hongkong—Arrived, previously: Athenian, Vancouver, via Yokohama.

"One today is worth two tomorrows"—and is worth a whole calendar of yesterdays in the advertising of that want of yours.

METHODIST CONVENTION

Opening Session of Duluth District Meeting at Endion Church.

Everything Indicates a Large Attendance of Pastors.

The opening session of the ministerial convention of the Methodist Episcopal churches of the Duluth district took place this afternoon at the Endion Methodist church in this city. In connection with this convention the second annual convention of the Epworth Leagues of the district will be held, the meeting for this department of the church work being held Saturday. The Duluth district comprises fifty churches and a large attendance is expected. Although all the delegates were not in attendance at the opening meeting, it is expected that by this evening the out of town preachers will be here. A helpful and interesting series of meetings is expected.

This afternoon's program opened with a short devotional service led by Rev. W. C. Ramshaw of Proctor. This was followed by the welcome spoken by Rev. J. W. Powell, Jr., of the Endion church of this city. Mr. Powell in a few simple words welcomed the ministers to the city and to the Endion church, this being the first convention of the sort held in that church since its organization. Mr. Powell also spoke of the new church since its organization hopes soon to have. Rev. J. A. Geer of Chisholm responded in behalf of the visitors.

The papers and discussion on "The Relative Value of Preaching and Pastoral Visiting," which was to have been presented by Rev. M. S. Rice and Rev. H. W. Knowles, was postponed until tomorrow morning and in place of that discussion, Rev. Hollis R. Scott of Grand Rapids presented a paper on "The New Methodist Hymnal." He spoke in detail of the hymnal and its value in the work of the church. The history of the hymnal of the church and the wonderful reception of the new carefully prepared song book were told of in an interesting way.

Rev. W. C. Lawson of Aitkin presented a paper on "The Preacher Discriminating in Book Buying," advising careful selection of books that will aid the minister in developing a symmetrical Christian life, that will produce a varied vocabulary, the books on his vocation and the greatest books to serve as a mental gymnasium, and last, some books of the popular reading.

Prof. L. W. Kline of the Duluth Normal school, was the last speaker of the afternoon and he had as his subject "The Sermon: A Study in Social Psychology." Each speaker was followed by an informal discussion for fifteen minutes.

At the evening's session the devotional services at 7:30 o'clock will be led by Rev. A. B. Calder of Mora and the sermon will be delivered by Rev. I. N. Goodell of Cloquet.

Modern Samaritans,

Benificent degree, meets tonight. Visiting Samaritans invited.

Low Rates to the East.

The Wabash Railroad is selling one-way tickets from Chicago to New York, Boston, Montreal and many other Eastern cities at greatly reduced rates. For full details, write F. H. Tristram, Assistant General Passenger Agent, 97 Adams street, Chicago.

If you deal in houses you can afford to use a regular display ad. space in The Herald as well as numerous want ads; for a "house merchant" cannot afford to have any of his stock "left over" from season to season.

Too Late to Classify

Hair Dressing, Shampooing, Facial Massage, Manicuring, at Miss Horrigan's.

WANTED—ROOM, OR, PREFERABLY, tent, on Park Point, with two meals a day, from May 1, by young man. L 69, Herald.

FOR RENT—SUITE OF FRONT FURnished rooms; also two single bedrooms, modern. 225 East First street.

WANTED—POSITION BY WOMAN TO go out by the day to do laundry or hotel work. Call or address 515 Garfield avenue.

WANTED — EXPERIENCED BOOKkeeper. J. S., Herald.

FURNITURE OF NO. 20 WEST THIRD street for sale.

WANTED — TWO FIRST-CLASS plumbers at once. Stack Bros., 17 West First street.

Best place to get shoes repaired while shopping. Gopher Shoe works.

MANICURING, FACE AND SCALP treatments. Miss Kelly, opp. Glass Blk.

MARRIAGE LICENSES.

Ira Durkee and Catherine Hanson.
John D. Searles of Minneapolis and Martha Arendsee of Marquette county, Wis.
John Strenstrom and Annie M. Nilson.

BIRTHS.

CARPENTER—A daughter was born to Mr. and Mrs. P. F. Carpenter of 2819 West Superior street, April 2.

LUNDGREN—A daughter was born to Mr. and Mrs. H. Lundgren of 110 Eighteenth avenue west, April 4.

POWELL—A son was born to Mr. and Mrs. C. H. Powell of 2323 East Eleventh street, April 1.

GUSTAFSON—A daughter was born to Mr. and Mrs. Gust Gustafson of 2632 Huron street, April 1.

JOHNSON—A son was born to Mr. and Mrs. Ludvig Johnson of 2121 West Fourth street, March 30.

BACK—A son was born to Mr. and Mrs. Alfred Back of 319 Eighteenth avenue west, March 29.

PETERSON—A son was born to Mr. and Mrs. Albert Peterson of 2827 West Helm street, March 31.

BUILDING PERMITS.

F. S. Kelly, alterations to building on Superior street, between Third and Fourth avenues west, to cost $500

Frank Gottwald, frame addition to dwelling on Central avenue, between Nicollet and Gosnold streets, to cost 300

CLAIM THEY ARE ROBBED

Laborers on Power Company Work Complain of Labor Agencies.

Chief Engineer Says That Kicking on Agencies is Common.

St. Paul, April 5.—(Special to The Herald.)—A strong effort is to be made by Labor Commissioner Williams to induce the next legislature to take notice of the labor agencies of the Northwest and pass laws for their control. Damaging evidences of practical robbery of the men brought into the state by these agencies reach the department almost weekly, but Commissioner Williams says he is unable to do anything.

Today a letter was received from a party of forty Italian laborers and a woman, brought from St. Louis and taken to Thomson, Minn., to work on the railroad there. According to their story they were in a starving condition.

From each man $9 was exacted for railroad fare, and they were given work just long enough to absorb this $9 and a $10 fee extorted by the labor agent from each man for getting him the job. When they were discharged the party found that no wages were forthcoming. The letter indicated that the labor agency and the railroad construction superintendent had divided the men's wages between them. The men wrote the department that they were starving, and wantd to know if they had any recourse.

The foregoing dispatch evidently refers to work on the Great Northern Power company's dam and other work at Thomson, although a railway company is mentioned. Thomas Pettigrew, chief engineer of the power company, was shown the dispatch and said that it evidently referred to them, but that he does not know of this specific case. Said Mr. Pettigrew:

"We did receive forty laborers from St. Louis, but no labor agency in this state or city had anything to do with the transaction. Mr. Patterson, who until recently was our construction superintendent at Thomson, made arrangements for the bringing on of these laborers with an agency in St. Louis, and that is how we got them. I do not know of any crooked work in connection with the affair and if the condition of the men is really as the dispatch says it is, we will do anything possible to help them.

"The misunderstandings regarding what is coming to the labor agency is no uncommon thing. The agencies send a statement of the matter with the laborer, which the holder has signed. Whether or not these men know what they are signing, I cannot say, but almost invariably there is kicking when we hold out of their wages the amount stated in the paper they give us. Undoubtedly there are some unscrupulous labor agencies, but all should not be condemned because of there being some who pluck the ignorant and illiterate. Mr. Patterson is no longer in our employ, so therefore I cannot speak for him."

G. S. Richards of the National Employment agency said he knew nothing about the affair, but would like to know what is meant by $9 for railroad fare, as the fare from St. Louis here is $22.

Cody Kenney, the famous pianist, at Flaaten's Conservatory, tomorrow evening.

STONE SUPPORTS RATE MEASURE

Says Long Amendment Gives Railroads All They Ask For.

Washington, April 5.—When the senate convened today Mr. Elkins gave notice that on tomorrow he would address the senate on the railroad rate bill.

When Mr. Newlands concluded speaking on the rate bill, Mr. Stone took the floor in support of the measure.

Mr. Stone dealt especially with the amendment suggested by Mr. Long, contending that it gives the railroads all they can possibly ask for, but before taking up that branch of the subject he discussed the general question at some length, saying among other things that as the bill stands it provides sufficiently for a judicial review of the order of the proposed commission. He stated his substantial endorsement of Mr. Bailey's position in favor of the destriction of the power of the inferior courts in the matter of the suspension of the orders of the committee. Regarding the Long amendment he said that while it was proposed by the senator from Kansas the president of the United States is its author.

Great Hit, Lyceum.
Grand, Superior, tonight; first time.

COPPER STOCKS ARE WEAKER

Show Slight Decline in Face of High Money Rate.

Listed copper stocks were a little weaker at the close of the market today. The money situation has its effect on the market during the entire day. Call money was 10 per cent in New York at the opening, went to 30 per cent during the day and was 25 per cent at the close. North Butte opened at $84.50 bid and $85.25 asked, sold at $85 and declined to $84.25. The closing price was $84 bid and $84.25 asked. Amalgamated opened at $110.87½, advanced to $112.12½ and declined to $111, closing at $111 bid and $111.25 asked. United Copper opened at $69.62½, advanced to $69.87½ and declined to $69.25. The closing price was $68.50 bid and $69 asked. Anaconda opened at $279.50, advanced to $280.37½ and fell to $277.50 and closed at $278 bid. Butte Coalition was inactive and closed at $37 bid and $37.50 asked.

Calumet & Arizona was not listed on the Boston exchange today, as was expected. Wires from Boston did not state why. The stock was weak and inactive during the entire session, closing at $115 bid and $117 asked. The other Bisbees were practically unchanged, the tone being a little better if anything. Calumet & Pittsburg sold at $24.50 and closed at $24.50 bid; Denn-Arizona at $15 and closed at $15 bid; Junction at $25.12½ and closed at $25 bid; Lake Superior & Pittsburg closed at $40 asked and Pittsburg & Duluth at $20 bid and $20.50 asked, after selling at $20.12½ and $20.

Black Mountain was inactive and closed at $12.50 bid and $13 asked; Keweenaw at $13.50 bid and $14 asked; Warren at $15 bid and $16 asked and Copper Queen of Idaho at $2.25 bid; Ophir Tunnel sold at 27 cents and closed at 27 cents bid.

Many Missed It Last Night.

Paul Gilmore, Superior, tonight.

IN DISTRESS.

Los Angeles Times: Queen Wilhelmina of Holland used to be as fond of her dolls as any other little girl, and her dolls went through the same experiences that dolls with imaginative mothers usually undergo.

One day at dinner in the palace, her small Majesty made her appearance when dessert was served, and placed herself next to a courtly old general. After eating some fruit the little girl turned her gaze up at him and seriously exclaimed: "I wonder you're not afraid to sit next to me!"

Everybody at the table turned toward the childish voice.

"On the contrary," said the general, "I'm but too pleased and honored to sit next to my future queen. Why should I be afraid?"

"'Cause,' and the little girl looked quite woebegone, "my dolls have the measles—they're all of them down with it."

Have your living expenses increased faster than your earnings? If no raise of wages is in sight, probably a new job is the only solution of YOUR problem. One or two insertions of a Herald want ad. may effect the solution.

J. M. GIDDING & CO.

Friday

Again Tomorrow!

Eight days before Easter Sunday—have you prepared?

Our workrooms—alteration department—are working late into every night to keep abreast of the work coming in!

We don't want to disappoint anyone this Easter time—so don't put off making your selection till the last day! There's usually some slight alteration to make before your Suit, Gown, Wrap, Skirt, Waist or whatever it may be—can be worn!

Stocks are now at their best; and values never so good!

The Store That Leads

Giddings

Superior St. and 1st Ave. West.

Get the Habit!

Read the HERALD NOON EDITION

All the news of the world up to 12 o'clock.

The Associated Press Dispatches.

The Associated Press Cables.

The New York Stock Market.

The Boston Copper Market.

The World's Wheat Markets.

At your news stand or on the street—

One Cent!

FAMOUS METAPHORS.

English Politicians Have Used Figure With Good Effect.

The oratory of a general election is never wanting in the rhetorical sublimities. Metaphor says Theodore Dahle in the Manchester Guardian, takes to itself wings from all the political tabernacles in England Ireland, Scotland, Wales and Irlams o' th' Height.

The Home Rule question has produced a splendid harvest, and the laborers in that field have not been few. One of the most entertaining metaphors came from the late Lord Salisbury. He was illustrating the fact from his own party point to view that metaphors may be pushed to excess. "If," he said, "three people are sitting upon two people and rifling their pockets, you must not say they are a group of five enjoying the blessings of selfgovernment."

Pitt once rose to magnificence at the conclusion of his peroration upon the coalition. "If this most inauspicious union be not already consummated," he said, "then in the name of my country, I forbid the banns."

But even the metophor of Pitt had its lapses. Alluding one night to the small number of his supporters in the house, he said he "appeared in the house of commons like Eve in the garden, naked, but not ashamed;" which seems to go perilously near clothing the beauties of metaphor in the garments of impropriety.

Burke had a fine instinct for metaphor. At times is was almost Doric in its simplicity. "It did so happen," he said of the Chatham ministry, "that persons had a single office divided between them who had never spoken to each other in their lives until they found themselves, they knew not how, pigging together in the same truckle bed."

"Pam" coined some fine phrases, but perhaps the most striking metaphor was accomplished on the question of extending the franchise, which he opposed for many years. A speaker had said that the bill would have small consequence one way or another, as the same class would be elected as formerly. "Yes," he retorted in reply, "the same men will get in as before, but they will play to the shilling gallery instead of to the boxes."

Few men had a richer talent for vivid picturesque metaphor than "Dizzy." Often, no doubt, it was bizarre, and sometimes tawdry, but it seldom descended to the cheap. And what could be more vivid than the figure by which he pictured one of the Gladstonian Ministers: "The Ministers remind me of one of these marine landscapes not very unusual on the coast of South America. You behold a range of exhausted volcanoes. Not a flame flickers on a single pallid crest. But the situation is still dangerous. There are occasional earthquakes, and ever and anon the dark rumbling of the sea."

Perhaps in the whole region of oratorical metaphor it would be difficult to match this for simplicity, for beauty or for directness that passage, too well known to quote, in the majestic speech of Mr. Bright against the Crimerian war about the angel of death and the beating of his wings. But Bright's gift of metaphor could tell in another way. His Derby Government "sitting all in a row" is unforgettable. "The Derby minstrels pretend to be Liberal and white," he said, "but the fact is that if you come nearer and examine them closely you will find them to be just as black and curly as the Tories have ever seen. I do not know, and I do not pretend to say, which of them it is that plays the banjo and which the bones."

The Duke of Argyll had his metaphorical moments. He was the distinguished author of the jellyfish allusion. On that occasion, as so often subsequently, he was after the blood of the Gladstonians. "When I look at my noble friends below me I cannot help regarding them as like something I have often seen on the seas of the western highlands—a row of jellyfishes. Jellyfishes are the most beautiful creatures in the world. They have been the study of the most eminent biologists. It has been discovered that they have a most elaborate nervous system, but I am sorry to say they are destitute of skeleton of backbone."

As a manufacturer of complicated metaphor, Gladstone was without a rival. He could pick his way through a maze of rhetorical figures which probably no other man would have tried to get into, and which none except himself would ever have got out of.

The metaphor of Lord Randolph Churchill was always effective, but it lacked the finer graces. Such metaphors as that in which he depicted Lord Harrington swallowing "doggedly bit by bit all the great morsels of the political program which Mr. Chamberlain chucks at him," picked up a little too much of the gutter in the flight from his lips to make them either good hearing or good reading. That Winston Churchill has his father's gift of figurative expression is not at all surprising. Vigorous and vivid as are his metaphorical illustrations, he seldom spoils them by slang or vulgarity. Nothing in its way could be better than his picture the other day of Mr. Chamberlain as a political bankrupt.

The metaphors of Mr. Balfour are tame. They do not capture the imagination and linger in the mind. On the whole, it may be said that the champion metaphor maker of the day is Mr. Chamberlain. His metaphors are not stately. They seldom move dignified and serene amid his rhetoric. They have not the breadth of nobility, the grand elevation of thought and language which adorned the metaphors of Bright and Gladstone.

"But they are striking, vidid, direct, memorable. Who, despite the lapse of years, forgets his metaphor on the occasion of the dinner to T. W. Russell, at the Liberal Union club? "I said the other day that Home Rule was as dead as Queen Anne. That remark has been the cause of some little misapprehension, but I need scarcely point out to you that, though I said Home Rule was dead, I did not say the Gladstonians had buried it. On the contrary, I am willing to acknowledge that they still carry the corpse in front of their army."

"SPOTTED DOG."

Success: One evening my friend, the skipper, suddenly clapped his hand on my back and blithely announced that tomorrow would be his birthday. "And, gee whiz!" he continued, "we must have some 'spotted dog.'"

This is always considered a rare treat aboard ship. Just why it is so regarded is as rare as a hen's tooth. "Spotted dog" is a sailor's term for plum pudding. In my waaderings around the world I have seen it served scores of times to celebrate some great event, and taken from the table untouched. Mayhap some young woman who is learning to cook would like the recipe, so here goes:

SPOTTED DOG; FOR TEN PERSONS.

Take about three-fourths of a bushel of flour in a large dish pan and add sufficient water to make a pasty dough. Do not knead it thoroughly, and do not add any yeast for fear it may rise when baking. When you have finished kneading, place the pan containing the dough against the wall, and step back about five paces. Take several heaping handfulls of dried currants and throw them with all your might and main at the dough. Those that hit the dough will give it a freckled appearance—hence its name. Place in a slow oven. If any of the currants miss fire, sweep them up and add while baking, as they give the dish a peculiar piquancy and zest.

I never knew a special occasion aboard a sailing ship when this concoction was not served as the piece de resistance. I have known passengers to fast for days and pass by every other offering on the table in order to whet their appetite for it, but I never knew one to eat it when it was set before him. Of all the edibles of a ships cuisine, it is the most unpalatable. It might be replaced by lignum-vitae or cobblestones.

On the day that you make your first purchase of real estate, you become important to Duluth and the city becomes important to you. The real estate ads. should mean much more to you than a mere certain number of lines of type.

HAVE A LOOK

at yourself before leaving your office. See yourself as others see you. You can do this by having the YALE LAUNDRY place a cabinet in your office.

No need then for you to look anything but right.

DECLINES IN AMERICA

Wheat Lower But Holds Well in Southwestern Markets.

Flax Stronger and Foreigners Continue to Show Desire for It.

Duluth Board of Trade, April 5.—Wheat was weaker in the American markets today and in all but the Southwestern markets the declines were quite sharp. Liverpool closed ¼d lower; Berlin, ¾c higher; Budapest, ⅝c higher, and Paris and Antwerp unchanged.

Broomhall estimates the Argentine shipments tomorrow at 4,400,000 bus. There have been light rains in Argentine and the wet spell is not over yet.

The May option declined ¾c in Duluth, ⅝-¾c in Chicago and Minneapolis, ⅞c in New York, a shade off in St. Louis, ⅛-¼c in Kansas City and ⅝c in Winnipeg. The July option was ¾c lower in Duluth and New York, ⅝-¾c in Chicago, ¾-⅞c in Minneapolis, ⅝-⅛c in St. Louis, ⅛-¼c in Kansas City and a shade up in Winnipeg.

Corn was a little higher, the May option in Chicago closing ⅛c up. Corn was unchanged to ½d lower in Liverpool. May oats were ¼-⅜c off in Chicago.

Car receipts at Duluth were 91, against 6 last year, and at Minneapolis 251, against 214 last year, making a total for the Northwest of 362, against 220 last year. Chicago received 6, against 19 last year. Winnipeg received 139, against 46 last year.

Primary receipts of wheat were 395,000 bus; last year, 326,000 bus. Shipments, 179,000 bus; last year, 199,000 bus. Clearances of wheat and flour aggregated 65,000 bus.

Primary receipts of corn were 343,000 bus; last year, 745,000 bus. Shipments, 362,000 bus; last year, 564,000 bus. Clearances of corn, 512,000 bus.

Wheat was quiet in the Duluth market. May wheat opened ¾c lower at 78¼c, advanced to 78⅝c at 9:50 and fell to 78¼c at 12:30. The closing price was 78c, a loss of ¾c from yesterday. July wheat opened ¾c lower at 79½c, advanced to 79⅝c and fell to 78¾c, closing there, a loss of ¾c from yesterday. September closed ¾c lower at 78cB.

Cash wheat and durum wheat were unchanged.

There was a slight flurry in flax at the opening, but it was quiet during most of the session of the local market. It was ¾c higher in Antwerp and unchanged in London. Foreigners are buying some flax in the Duluth market almost every day and they have shown no disposition to resell. Exporters are able to offer them only small amounts. May flax opened ⅛c lower at $1.15½, advanced to $1.16¼, fell to $1.16, advanced to $1.16½ and closed at $1.16, a gain of ⅜c over yesterday. July flax opened ⅛c higher at $1.17¼, advanced to $1.17⅜ and ranged between that and $1.17¼ during the rest of the session, closing at $1.17¼, a gain of ⅛c over yesterday. September flax opened ⅛c higher at $1.16½, advanced to $1.17⅛, fell to $1.16⅜ and closed at $1.16½, a gain of ⅛c over yesterday. October flax was unchanged.

May oats and oats to arrive on track were ¼c lower and the other coarse grains unchanged.

Following were the closing prices:

Wheat—To arrive, No. 1 northern, 78c; No. 2 northern, 76c; on track, No. 1 northern, 78c; No. 2 northern, 76c; May, 78c; July, 78¾c; September, 78c. Durum, No. 1, 74c; No. 2, 71c. Flax, to arrive, $1.15; flax, on track, $1.15; May, $1.16; July, $1.17¼; September, $1.16½; October, $1.14½. Oats, to arrive, 30¼c; oats, on track, 30¼c; May, 30¼c. Rye, 56c. Barley, 37-45c.

Cars inspected: Wheat, 51; last year, 6; oats, 14; rye, 1; barley, 11; flax, 69; last year, 7.

Receipts: Wheat, 78,250; oats, 34,597; barley, 31,275; flax, 100,099.

Shipments: None.

Cash Sales Thursday.

No. 1 northern wheat, 4 cars	$0.78½
No. 1 northern, 3 cars	78½
No. 1 northern, 2,000 bus	78¾
No. 1 northern, 5,000	78½
No. 2 northern wheat, 3 cars	76½
No. 2 northern, 5,000 bus	76¾
No. 2 northern, 1,000 bus	76¾
No. 3 wheat, 1 car	74⅞
No. 3, 3 cars	75
No. 3, 3 cars	75⅜
No. 3, 2 cars	76
Durum wheat, 3 cars No 1	74
Durum, 1,000 bus, No. 1	74
Durum, 1 car, No. 2	71
Durum, part car, No. 2	71
Durum, part car, No. 3	68
Durum, part car, No. 4	65
Durum, part car, No. 4	65
Durum, 1 car, No. 4	65½
Oats, 1 car, No. 2, white	30¾
Oats, 1 car, No. 3, white	30¾
Oats, 1 car, No. 3, white	30½
Oats, 1 car, arrived, No. 3, white	30½
Oats, 1 car, No. 4, white	29¾
Flax, 11 cars	1.15
Flax, 3 cars	1.15½
Flax, 8 cars	1.15¼
Flax, 5,000 bus	1.15
Flax, 4,000 bus	1.15¼
Barley, 1 car	39½
Barley, 4 cars	40
Barley, 1 car	40½
Barley, 4 cars	41
Barley, 2 cars	42
Barley, 2 cars	43
Rye, 1 car	56

THE CHICAGO MARKET.

Wheat Prices Grow Easier After Upturn at the Opening.

Chicago, April 5.—The wheat market today was easy after an upturn which occurred shortly after the opening. Pit traders were the best buyers in the first few minutes of trading, but later there was considerable selling by commission houses. Favorable weather in the United States and a decline at Liverpool, in the face of an advance on the local board yesterday, were factors for low prices. May wheat opened ⅜c to ¼@⅝c lower at 78¼@⅞c, advanced to 78⅝c and declined to 78¼c. Minneapolis, Duluth and Chicago reported receipts of 308 cars against 369 cars last week and 239 cars a year ago.

The market became weak about the middle of the day because of the Ohio state report which reported good improvement in the condition of the crop in that state. The low point for May was reached at 77½@⅝c. The close was weak with May down ⅝@¾c at 77¾c.

The corn market was easier, chiefly because of profit-taking. The May option opened a shade to ⅛c lower at 44⅞c to 44¾@45c ,advanced to 45¼c and declined to 45c. Local receipts were 306 cars, with 4 of contract grade.

Prices remained steady during the remainder of the day. The close was steady with May up ⅛c at 45⅛c.

Oats were strong at the opening, but later eased off in sympathy with wheat. May opened ⅛c lower to a shade higher at 31⅜ to 31½@⅝c, sold at 31⅝c and declined to 31¼@¼c. Local receipts were 223 cars.

The provisions market was easier on account of a 5c decline in the price of live hogs. May pork opened 10c lower at $16.10 and declined to $16. Lard was down 5c at $8.35@8.37½. Ribs were off 7½@10c at $8.55.

Close: Wheat—May, 77¾c; July, 77¼c. Corn—May, 45¼c; July, 45¾c. Oats—May, 31¼@⅜c; July, 29⅝@⅞c. Pork—May, $16.12½; July, $14.67½. Lard—May, $8.35; July, $8.47½. Ribs—May, $8.52½; July, $8.57½. Rye—Cash, 61@63c; May, 61c. Flax—Cash Northwestern $1.12⅝; Southwestern $1.06½; May, $1.11½. Timothy—April, $3.17. Clover—Cash, $13.00. Barley—Cash, 37½@54c. Cash wheat:—No. 2 red, 86@87c; No. 3 red, 82@84c; No. 2 hard, 78@81c; No. 3 hard, 75@77c; No. 1 northern, 79@81c; No. 2 northern, 77@80c; No. 3 spring, 74@80c. Cash corn—No. 2, 44½@44¾c; No. 3, 43½@43¾c. Oats—No. 2, 30¼c; No. 3, 30c.

New York Grain.

New York, April 5.—Close: Wheat—May, 85⅝c; July, 83¾c; September, 82¼c. Corn—May, 52⅜c; July and September, 52¾c.

Minneapolis Wheat.

Minneapolis, April 5.—Close: Wheat—May, 76¼c; July, 78⅜@⅝c; September, 77¼c; No. 1 hard, 77⅝c; No. 1 Northern, 77c; No. 2 Northern, 75½c.

American Wheat Markets.

	Duluth.	Minneapolis.	Chicago.	New York.
May—				
Open	78⅝A	76⅝	78¼-¼	86¼-⅜
High	78⅞	77	78⅝	86½-⅝
Low	78	76	77¾-⅝	85⅝
Close	78B	76¾A	77¾A	85⅞
Close, 4th	78¾	76⅜-77	78⅝-½	86½
July—				
Open	79½A	79	77¾	84¼
High	79⅝	79½-⅜	78-¼	84½
Low	78⅞	78⅜-½	77¼	83¾
Close	78⅞B	78½-⅝B	77¼B	83¾B
Close, 4th	79⅜	79¼	77⅞-78	84½
September—				
Open	.....	.....	77¾-⅝	83
High	.....	77¾	77¾-⅞	83½
Low	.....	77	76⅝	82¾-½
Close	78B	77-⅛B	76⅞	82½A
Close, 4th	78¾	77⅜-¾	77⅛	83⅛

St. Louis—	Close 5th.	Close 4th.
May	76⅝	76⅝-¾
July	74⅞-⅞	75¼
Kansas City—		
May	73	73⅛-¼
July	70⅛-¼	70⅝-½
Winnipeg—		
May	77⅛	77½
July	78¼	79⅛

Chicago Oats, Corn and Pork.

	Oats. May.	Corn. May.	Pork. May.
Open	31½B	44⅞B	$16.10
High	31⅝	45¼	16.29
Low	31⅛	44⅞	16.02
Close	31¼-⅜B	45⅛B	16.12

Minneapolis Flour.

Minneapolis, April 5.—Flour market firm. Millers report a fair flour trade. Buyers, however, are not disposed to follow the advances, believing in lower values, and this tends to limit their purchases. Shipments, 47,277 barrels. First patents, $4@4.10; second patents, $3.80@3.90; first clears, $3.40@3.60; second clears, $2.40@2.55.

Liverpool Grain.

Liverpool, April 5.—Wheat—Spot nominal; futures quiet; May, 6s 7¾d; July, 6s 7¾d; September, 6s 6⅞d. Corn—Spot steady; American mixed new, 4s 2½d; American mixed old, 4s 7d; futures quiet; May, 4s 3⅞d; July, 4s 3¼d.

Duluth Car Inspection.

Wheat.—No. 1 hard, 4; No. 1 northern, 12; No. 2 northern 8; No. 3 spring 6; rejected 2; No. 1 durum 7; No. 2 durum 7; No. 3 durum 4; rejected and No. 4 durum 1. Total of durum 19. Total of all wheat 51; last year 6.

Flax.—No. 1 northwestern 7; No. 1 60; No grade 2. Total of flax 69; last year 7.

Oats.—14; rye 1; barley 11.

Total of all cars 146; cars on track today 155.

Grain Gossip.

Logan & Bryan, Chicago: Wheat—There were some bearish messages from the Northwest in regard to large Manitoba stocks of wheat. Regardless of the encouraging talk from time to time about export business there is actually very little European demand for U. S. grown wheat, and the flour situation does not improve. There is uncertainty enough in the situation to give a good trading market, but everything considered, we cannot see anything to base bull operations on at this time.

Corn—If the judgment of some of the best cash people in the corn trade is good, the movement is to be decidedly light for the present month. This has to be considered in connection with somewhat improved domestic and export demand for corn. Peoria messages claim that very little corn is in sight at the shipping stations east of there, and farmers are slow to sell. Wet weather is delaying preparation of corn acreage in the Southwest, where much of the planting is usually done before the middle of the month. For tomorrow the estimate is similar, at 1?2 cars. On soft spots, we believe these corn futures a purchase.

Oats—There is little doubt that a strong situation is developing in the oats trade. The adverse weather today has seriously delayed seeding. Any further period of cold rains may cause a decided shortage in acreage, and it is generally known that late seeded oats do not produce large receipts. Bad weather will be an important bull consideration in this market.

• • •

Edwards, Woods & Co.: Wheat—Cables failed to follow our strength of yesterday. Seasonable temperatures and reports of weakness to the wheat market today that was not in evidence on Wednesday. Frequent little rallies occurred as the market became oversold, but it seemed the demand was supplied for the time being. Today's reaction has again placed the market in a strong position. Long lines realized on will be replaced, now that we are near May 1 with contract wheat bringing a premium. A period of decreasing country receipts is also at hand. We do not anticipate much if any increase in receipts until after the government report of the 10th would work for fair profits on the long side.

• • •

Chicago Record-Herald: The wheat trade has begun to look with about equal interest for signs of liquidation of the big Northwestern line of short wheat and the large Eastern line of long wheat. The latter has been hanging over the market for some time, and has exerted a depressing influence. The improved tone in the wheat market is apparent through continental Europe as well as this country and Canada turned the attention of the trade, temporarily at least to the big line of Northwestern cash wheat existing here and at Minneapolis. The bear interest fought vigorously in both markets yesterday, but without success. The advance at Minneapolis during the first half of the session was very slow, price there going up only ½c, while Duluth was advancing over 1 cent. Late in the session, however, the Minneapolis market ran away from the shorts and bobbed up almost as much as Duluth.

• • •

Cincinnati Price Current: Some betterment, but still unseasonable weather conditions. Wheat promise undisturbed. Oats seeding retarded. Preparations for corn delayed unusual losses of spring pigs in various sections.

• • •

R. W. McKinnon, Chicago: I think if you will buy September oats and keep them you will be well rewarded for your patience. The acreage, as I see it, will be reduced considerably because of the backward weather in the belt. September is selling at a liberal discount under July, and, regardless of the crop outlook, is in favor of the bull, and it is not unlikely that the September option will be selling well in the thirties in the not distant future.

Corn and Wheat Bulletin

For the twenty-four hours ending at 8 a. m., 75th meridian time, Thursday, April 5, 1906.

STATIONS.	Temperature. *Maximum.	*Minimum.	Rainfall and thunderstorms
Alexandria	Cloudy	44	24	.0
Halstad	Clear	44	30	.0
Crookston	Cloudy	42	26	.0
Detroit City, Pt.	cloudy	44	42	.6
Grand Meadows	Cloudy	36	26	.04
Minneapolis	Cloudy	34	30	.0
Montevideo	Clear	34	32	.0
New Ulm	Pt. cloudy	42	30	.0
New London	Clear	46	24	.0
Winnebago City	Cloudy	36	30	.0
Worthington, Pt.	cloudy	40	24	.0
Devils Lake	Snow	46	28	.01
Langdon	Snow	46	28	.10
Larimore	Pt. cloudy	52	16	.0
Lisbon	Pt. cloudy	50	20	.0
Pembina	Cloudy	52	24	T
Aberdeen	Pt. cloudy	52	24	.0
Millbank	Clear	46	24	.0
Mitchell	Clear	44	28	.0
Redfield	Clear	50	22	.0
Minot	Clear	50	26	.0
Bottineau	Cloudy	44	30	.0
Bismarck	Cloudy	52	34	.0
Duluth	Cloudy	42	28	.0
Huron	Clear	46	28	.0
La Crosse	Snow	42	32	.10
Moorhead	Pt. cloudy	46	36	.0
Pierre	Clear	52	32	.0
St. Paul	Cloudy	42	34	.0
Winnipeg	Cloudy	50	26	.0

REMARKS.

Rain fell in all districts, heavy rain in Missouri.

H. W. RICHARDSON,
Local Forecaster.

T indicates inappreciable rainfall. * For yesterday. ** For twenty-four hours ending 8 a. m., 75th meridian time.

Note.—The average maximum and minimum temperatures and the average rainfall are made up at each center from the actual number of reports received. The state of weather is that prevailing at time of observation.

We are headquarters for
Bonanza Circle
AND
North Butte Copper Stocks
PAINE, WEBBER & CO
BANKERS AND BROKERS.
328 West Superior Street.

EDWARDS-WOOD CO.
(Incorporated)
Dealers in
Stocks, Grain, Provisions
Main Office
Fifth and Robert Sts., ST. PAUL, MINN

Holman Bros. & Co.
Bankers and Brokers.
UNLISTED STOCKS
OUR SPECIALTY
OFFICES:
Calumet, Mich. Duluth, Minn.
Hancock, Mich. Boston, Mass.
REFERENCES:
First Nat'l Bank, Calumet, Mich.
Merchants & Miners Bank, Calumet
First National Bank, Duluth, Minn.
Am. Exchange Bank, Duluth, Minn.

MY MANHATTAN COMPANY
Has started work upon its property. If you wish to come in with me at this time I will let you have: 1,000 shares for $10; 2,500 shares for $25; 5,000 shares for $50; 10,000 shares for $100. I consider this the best chance open to the public today. If you win, you will win heavily and soon. Don't delay. Write or see me at once.
R. B. HIGBEE, Broker.
410-411 Germania Life Bldg.,
Established 1899. St. Paul, Minn.

California Copper.
SHASTA
May Blossom Copper Co.
We believe Shasta has a big, rich copper property;
We believe it is on the same contact and has better surface indications than the Bully Hill, nearby; (The Bully Hill mine treats 300 tons of ore daily at its smelter.)
We believe Shasta will yield as good ore and more of it than the Bully Hill does;
We believe Shasta is being developed by competent, honest men;
BECAUSE
We had the property thoroughly examined and the personnel of the company investigated.
THEREFORE
We believe Shasta stock is the best 15 cent stock on our list.
Call and be convinced.
H. E. SMITH & CO.,
William Kaiser, Mgr.,
Main Floor Palladio Bldg.
Phones: Zenith, 696; Duluth, 82-L.

Bonanza Circle Coppers
AND OTHER UNLISTED SECURITIES.
Noon Quotations, April 5, 1906.

Coppers.	Bid.	Ask	Miscellaneous.	Ask
N. Butte	84	85	Ala. Cen. pfd.	$5.50
C. & A.	115	116	Ariz. & E.	.10
C. & P.	24	25	Black Rock	.15
L. S. & P.	39	40	Comanche	.75
P. & D.	20	21	C. River	.20
Junction	25	26	C. River, (1,000)	.20
Man.	6	8	Eagle Mt.	$4.50
Black Mt.	12	13	Ida. Red. pfd.	$5.00
Iberia	16	17	Little Chief	.10
Warren	15	16	Nev. Q. Bee	.16
Cop. Q.	2¼	2½	Ophir Tun. bid	.30
Shattuck	40	45	Shasta	.15

Send or bring your orders to
H. E. SMITH & CO.
WILLIAM KAISER, Manager.
Main Floor, Palladio Building.
Phones—Zenith, 696; Duluth, 82-L.

WEAKNESS IN STOCKS

Caused by Advance of Call Money to 30 Per Cent.

Selling Became General and the Closing Was Unsettled.

New York, April 5.—The opening movement of prices of stocks today showed no well defined tendency. Small gains and losses were about equally divided, and many stocks opened at prices unchanged from last night. Reading advanced ⅝, but the other coalers were lower. There was a rise of 1½ in Northern Pacific, of 1 in International Pump and of 2½ in New York Dock.

Large operations were confined to a half-dozen stocks, in which there was enough professional following to admit of wide fluctuations. Stocks that usually moved along conservative lines were comparatively dull, but displayed increasing firmness. The important advances reached a point in St. Paul, Amalgamated Copper, Lead and Smelting, 1½ in Consolidated Gas, 2½ in Delaware & Hudson and Northern Pacific, and 4 in Great Northern preferred. Colorado Fuel preferred opened 4 points lower and Cleveland, Lorain & Wheeling 7. Chicago Union Traction preferred fell 1¼. Wells-Fargo Express sold at an advance of 13⅜.

The continued stringency in the money market restricted speculative operations, and prices sagged in a very dull market. Exceptions to the general trend were Chicago & Alton, which rose 3½, American Malting preferred, Trust Receipts 1¾ and Baltimore & Ohio 1. New Jersey Telephone declined 3¾, Corn Products Refining 1¾ and Denver & Rio Grande and Minneapolis, St. Paul & Soo preferred 1. Bonds were steady at noon.

Stocks went lower as money rates went higher, but there was no urgency in the selling and prices got down to around yesterday's closing. United States Rubber and Hide & Leather lost a point.

The repressive influence on tight money seemed to affect bulls and bears alike, as the market was practically stagnant. After a desultory drift downward, in which no serious losses were scored, prices turned upwards, with some increase in business on the rise.

The selling became more general during the final hour with the rise in the call money rate to 30 per cent, and prices receded to a level generally below last night. Colorado Fuel fell 2⅜, St. Joseph & Grand Island second preferred, 3½, and Lake Erie & Western, 2. Illinois Central and New York C. & St. Louis, ¾. Norfolk & Western, 1⅜, and eRading, Union Pacific, Baltimore & Ohio, Northwestern and Louisville & Nashville, General Electric, Sloss-Sheffield Steel and American Locomotive, a point or more. The closing was unsettled and weak.

Quotations furnished by Edwards, Wood & Co., Room A, Torrey building:

Stocks—	High	Low	Close
Atchison, pfd	104	104	104
Atchison, com	83¾	83¼	83¼
Smelter, com	102	100½	100⅝
American Woolen	43⅝	43	43
Amalgamated Copper	112¼	110¾	111
B. & O., Ry.	113⅞	113	113
B. R. T.	88½	87¼	87¼
Canadian Pacific Ry	173	172	172⅝
C. & O	60	59½	59½
C. F. I.	64	61¼	61¼
C. G. W., com	21⅜	20⅝	20⅞
Erie 1st, pfd	78¼	78¼	78¼
Erie, com	45½	44¾	44⅝
Illinois Central	173	173	173
Central Leather	45	45	45
L. & N.	151	150¼	150¼
Mexican Central	25⅝	24⅞	25
Met. Railway	117¾	117⅜	117¾
Missouri Pacific	97	96⅝	95⅝
Norf. & West	90¾	89½	89½
N. Y. C.	145½	145⅛	145½
O. & W.	53	52	52
Peoples Gas	96	95¼	95½
Penn. Railway	140½	139¾	140
Rock Island com	27¾	27⅜	27½
Rock Island, pfd	67	66¾	66⅝
Reading, com	139½	137⅝	137⅝
R. I. & S., pfd	103¼	103	103
R. I. & S., com	32¼	31⅜	31⅜
Rubber, com	54	53	53
St. Paul	178¼	176⅞	176⅞
Sugar	141¾	141	141
So. Railway, com	41⅛	40½	40⅝
So. Pacific	69¾	68¾	67
Texas Pacific	34	33¾	33¼
U. S. Steel, pfd	108¾	107¾	107⅞
U. S. Steel, com	43¼	42¼	42⅜
Union Pac., com	159⅛	157⅝	157⅝
Wis. Cent., com	29	29	29
Wis. Cent., pfd	57⅝	57⅝	57⅝
Western Union	92	91⅝	91⅝
Wabash, com	22¼	22¼	22½
Wabash, pfd	50¾	49¾	49¾
Northern Pacific	223	220¾	220¼
Twin City R. T.	119⅜	119⅛	119⅜
American Locomotive	69¼	68	68
Erie 2nd	68⅜	68½	69¼
Great Northern	327½	323	323

Stock Gossip.

Logan & Bryan to Paine, Webber & Co.: Money rates in the last hour advanced sharply, 30 per cent being paid for round lots just before the close of the market. Liquidation in a mild form seemed to set in late in the day, but except in one or two specialties, declines were not at all severe. The action of the directors in placing preferred M. K. & T. on a dividend basis had but temporary effect. Foreign news was all favorable and the Bank of England rate had been reduced to 3½ per cent. There was nothing in the strike news to cause any apprehension, the anthracite convention having adjourned until next Monday. Money is the all-important factor. Nothing can be expected on the bull side of stocks. It deters outside participation in the market, and seems to savor of manipulation.

• • •

Walker Bros. to Paine, Webber & Co.: The weakness this afternoon was caused by the high money rates. Traders sold all through the list and caught a good many stop orders. The very high rates were unexpected and they caused a good deal of uneasiness as to the immediate future of the market. We do not think they will last long and expect to see a stiff rate for the present. On these slumps the good stocks are well taken.

Chicago Live Stock.

Chicago, April 5.—Cattle.—Receipts 7,000; market slow and dull; beeves $4@6.25; cows and heifers $1.65@5.20; stockers and feeders $2.75@4.80; Texans $3.75@4.60. Hogs.—Receipts 32,000; 5c lower; estimated tomorrow 19,000; mixed and butchers $6.25@6.45; good heavy $6.35@6.55; rough heavy $6.35@6.40. Sheep.—Receipts 16,000; 10c lower; sheep $5.65@6.25; lambs $7.40@8.65.

The Cotton Market.

New York, April 5.—The cotton market opened firm at an advance of 6@9 points on higher cables and bullish private cables representing a big trade demand. After selling to 11 points up, the market sagged off under realizing, and during the middle of the morning was quiet but steady, about 6@7 points net higher.

Cotton, spot, closed quiet, 5 points up; mids up, 11.70; do gulf, 11.95. Sales, 425 bales. Futures closed steady: April, 11.03; May, 11.17; June, 11.09; July, 11.13; August, 10.98; September, 10.68; October, 10.54; November, 10.53; December, 10.56; January, 10.58.

New York Money.

New York, April 5.—Money on call strong and higher. Highest 30 per cent; lowest 8; ruling rate 10@12; last loan 30; closing bid and offered 30. Time loans firm; 60 and 90 days, 5@5¼ per cent; six months, 5. Prime mercantile paper, 5¼@6½ per cent; Sterling exchange weak with actual business in bankers' bills at $4.84.95@4.85 for demand and at $4.82.35@40 for 60 days; posted rates, $4.83@4½ and $4.86@6½; commercial bills $4.82@4¾. Bar silver, 64¼c; Mexican dollars, 49¾c. Government bonds weak; railroad bonds heavy.

THE COPPER STOCKS.

The following are the closing quotations of copper stocks at Boston today, reported by Paine, Webber & Co., 328 West Superior street:

	Bid.	Asked.
Amalgamated	111	111¼
Anaconda	278	.....
Atlantic	21	21½
Arcadian	4	4⅛
Adventure	7½	7¾
Allouez	40¼	41
Bingham	39½	40
Black Mountain	12½	13
Copper Range	80	.....
Calumet & Hecla	690	705
Calumet & Arizona	.....	117
Calumet & Pittsburg	24	25
Centennial	.....	27
Daly West	14	14½
Franklin	19¾	20
Granby	13	13¼
Green Cons	30¾	31
Isle Royale	22	23
Junction	24	25
L. S. & P.	.....	40
Michigan	13½	14
Mayflower	55c	60c
Mass	8½	9
Mohawk	61	62
Mercur Cons.	63c	65c
North Butte	84	84½
National	2	2½
Old Dominion	44¾	45
Osceola	104	105
Phoenix	1	1⅛
Parrott	38	39
Pittsburg & Duluth	.....	20¼
Quincy	97½	98½
Rhode Island	5¾	6¼
Santa Fe	1⅝	1¾
Shannon	7	7¼
Tecumseh	12	13
Tamarack	111	.....
Trinity	11¾	12
U. S. Mining	61	61¼
Utah	63½	64
United Copper	68½	69
Union Land	2	3
Victoria	8¾	9
Wyandot	1¼	1½
Wolverine	135	136
Winona	8	8½
Warren	.....	16
Butte Coalition	37	37½
Copper Queen	.....	2½
Keweenaw	13½	14
Boston Cons	23⅜	23⅞
Nevada Cons	17½	17¾
East Butte	13½	14
Sullivan	.....	2¼
Cumberland Ely	6	6⅛
Nevada Utah	5¼	5¼
Raven	7⅝	8
Flelvetia	4¾	5¼
U. S. Mining pfd	45⅞	46

Copper Gossip.

Paine, Webber & Co.: The Boston News Bureau says: "Dane, Smith & Co. are out with a circular protesting against the present management of the Adventure Consolidated Copper Co., and soliciting proxies for use at the annual meeting in June next. The firm calls attention to the fact that the mine has been assessed since the organization, a total of $2,000,000 or $22 per share.

• • •

Paine, Webber & Co.: The Chronicle says: "The output of copper for Amalgamated during March aggregated 23,000,000 pounds, of which 15,500,000 was turned out at the Washoe and 7,500,000 at the Boston & Montana. Amalgamated directors will meet April 19, 1906, to act on the dividend for the current quarter. The reports of an increase of 1 per cent cennot be confirmed."

St. Paul Live Stock.

St. Paul, April 5.—Cattle: Receipts, 550; steady, at week's decline of 10@15c; grain fed steers, $3.50@5.30; cows and heifers, $2.00@4.75; calves, $2.00@5.00; feeding steers, $3.00@4.25; stockers, $2.25@3.75. Hogs: Receipts, 2,800; 10@15c lower; range, $6.05@6.20; bulk, $6.10@6.15. Sheep: Receipts, 150; steady; sheep, $3.75@6.00; lambs, $4.50@6.50.

THE PRODUCE MARKETS.

The following prices, with the exception of those on hay, feed and meats, are the official quotations of the Duluth produce exchange, and shippers can rely upon them as being correct. The list is corrected daily by the secretary, and it reflects closely the market condition up to 12 o'clock on the date of issue. The weekly market letter, published on Fridays, is not an official statement of the exchange, but the information is gathered personally from the different dealers.

BUTTER.			
Creamery, prints	28	@	29
Creamery, in tubs	27	@	28
Dairies, fancy	18	@	19
Renovated	20	@	21
Packing stock	13	@	13½
EGGS.			
Fresh	16	@	16½
CHEESE.			
Full cream twins	14	@	14½
Block and wheel Swiss	14½	@	15
Brick cheese, No. 1	14		
Limberger full cream cheese	15		
Primost	6½	@	7
HONEY.			
New fancy white clover	14	@	15
MAPLE SUGAR.			
Vermont, per lb	15		
Maple syrup, 10-lb. cans	1 35		
NUTS.			
Filberts, per lb	13		
Soft-shell walnuts, per lb	15		
Cocoanuts, per doz	60		
Brazils, per lb	12		
Hickory nuts, per bus	2 00		
Mixed nuts	12½		
Peanuts, roasted, per lb	7½	@	8
Chestnuts, per lb	11		
FRUITS.			
Apples, Ben Davis, per bbl	6 50	@	6 75
Baldwins	6 50	@	6 75
York State Russets	6 50	@	6 75
Tolman Sweets	6 00	@	6 50
Colorado Winsaps, per box	3 00		
Bananas, per bunch	2 00	@	2 50
Cranberries	16 00		
Dates, Fard, 12-lb. box	1 10		
Dates, sugar walnut, 10-lb. box	1 00		
Figs, Smyrna, 12-lb. box	1 35		
Grape fruit, per case	4 25		
Malaga grapes, per keg	7 00		
Lemons, Cal., per box	4 25	@	4 50
California navels	3 50	@	3 75
Strawberries, 24 pints, per case	3 75		
VEGETABLES.			
Asparagus, per doz	2 00		
Navy beans	1 75	@	2 00
Beets, per cwt	2 00		
Top beets, per doz	1 00		
Cucumbers, hothouse	1 50		
Cabbage, per ton	75 00		
Cauliflower, per box	3 75		
Celery, Milwaukee, per doz.	35		
Celery, Cal., per doz	90		
Carrots, per cwt	1 25		
Egg plant, per doz	2 25		
Horseradish, per bbl	6 50		
Lettuce leaf, per box	1 35		
Onions, per cwt	1 50	@	1 60
Onions, Spanish, per crate	2 25		
Parsley, per doz	45		
Parsnips, per cwt	2 00		
Pie plant, per lb	7		
Sweet potatoes, per bbl	5 50		
Potatoes, per bus	60	@	65
Radishes, round, per doz	60	@	75
Shallots, per doz	90		
Spinach, per box	1 25		
Florida tomatoes, basket	90		
Rutabagas, per cwt	85		
POP CORN.			
Choice, per lb	3½		
Rice corn, shelled	6		
CIDER.			
Clarified, 16-gal, keg	3 50		
Orange, cherry or pear	3 50		
Black raspberry juice	5 50		
DRESSED POULTRY.			
Springs, per lb	14	@	15
Hens, per lb	13	@	14
Spring ducks, per lb	14		
Turkeys, per lb	18	@	20
Geese, per lb	12	@	14
FISH.			
Trout, per lb	11		
Pike, per lb	10		
Red snappers	12½		
White, per lb	10	@	12½
Cod, per lb	11		
Smelts, No. 1	12		
Smelts, No. 2	10		
Fresh salmon, per lb	15		
Halibut, per lb	11		
Oysters, standard, per gal	1 45		
Oysters, select, per gal	1 85		
HAY.			
Timothy, No. 1, per ton	9 00		
Timothy, No. 2, per ton	8 00	@	8 50
Upland No. 1, per ton	9 00		
FEED.			
Bran, per ton	16 75		
Oats, per bus	32½		
Shorts, per ton	18 00		
MEATS.			
Beef	5½	@	8
Mutton	8½	@	9
Lard	9		
Pork loins	11½		
Veal	7½	@	8½

Chicago.

Chicago, April 5.—Butter weak; creameries, 16@24½c; dairies, 15@22

WINTER RESORTS.

Winter Resort

KENILWORTH INN
Biltmore near Asheville, N. C.

There is no scenery in the world that will compare with the view from this palace. Located on the highest point in Asheville. Surrounded by one of the finest parks of 160 acres with springs and winding macadamized paths. Mt. Mitchell in full view. Dry, invigorating climate, adjoining Biltmore Estate. Magnificently furnished, cuisine unsurpassed. Orchestra, golf, livery hunting and fishing.

Open all the year. Write for booklet.
EDGAR B. MOORE, Proprietor.

RAILROAD TIME TABLES

NORTHWESTERN LINE.

Leave Duluth	*Daily. †Ex. Sunday	Arrive Duluth
*9:40 a.m	St. Paul, Minneapolis	†8:05 p.m
*4:00 p.m	Twilight Limited	*9:45 p.m
*8:30 p.m	Chicago, Milwaukee	*11:10 a.m
*5:30 p.m	Appleton	*11:10 a.m
*5:30 p.m	Oshkosh, Fond du Lac	*11:10 a.m
*5:30 p.m	FAST MAIL	*11:10 a.m

Pullman Sleepers. Free Chair Cars. Dining Car

NORTHERN PACIFIC RAILWAY

Leave		Arrive
* 4:00 p.m	Ashland and East	*11:15 a.m
† 8:00 a.m	Ashland and East	† 7:10 p.m
* 7:30 p.m	Minn. and Dakota Express	* 7:55 a.m
* 8:30 a.m	North Coast Limited	* 6:25 p.m
Leave	"Duluth Short Line."	Arrive
† 9:00 a.m	ST. PAUL	* 6:30 a.m
* 1:55 p.m	MINNEAPOLIS	† 2:10 p.m
*11:10 p.m		* 7:00 p.m

*Daily. †Daily Except Sunday.
Union Depot and 332 West Superior Street

THE GREAT NORTHERN.

Leave		Arrive
† 6:20 a.m	ST. PAUL AND	† 9:50 p.m
* 3:50 p.m	MINNEAPOLIS	* 2:00 p.m
*11:15 p.m	Crookston, Grand Forks	* 6:10 a.m
* 9:30 a.m	Montana and Coast,	* 6:30 p.m
* 8:15 p.m	Swan River, Hibbing, Virginia	* 7:10 a.m
† 2:20 p.m	St. Cloud, Wilmar and	*12:20 p.m
† 6:20 a.m	Soo City	† 9:50 p.m

*Daily. †Daily Except Sunday
Twin City Express ready at 9 p.m. Office Spalding Hotel

Duluth, South Shore & Atlantic Ry.

City Ticket Office, 420 Spalding Hotel Block. Bell 'Phone 44
All trains arrive and depart from Union Depot.

*6:20 p.m. Lv. North Country Mail. Ar. *8:55a.m
All Points East.
†7:45a.m. Lv. LOCAL Ar. †6:45p.m
Marquette and Copper Country.

*Daily. †Except Sunday.

Duluth & Iron Range R R

A.M.	P.M.	STATIONS	M.	P.M
7:30	3:15	Lv. Duluth Ar	12:00	7:25
11:25	7:05	Ar. Virginia Lv	8:10	3:30
11:30	7:10	Ar. Eveleth Lv	8:00	3:30
11:35	7:40	Ar. Ely Lv	7:30	3:00
A.M.	P.M	Daily, except Sundays	A.M.	P.M

DULUTH, MISSABE & NORTHERN RY

P. M.	A. M.	STATIONS	A. M.	P. M.
3:50	7:40	Lv. Duluth Ar	10:30	3:30
4:05	7:55	Lv. 57th Av. W. Lv	10:15	3:15
4:20	8:15	Lv. Proctor Lv	10:00	3:00
6:15	10:12	Ar. Ir'n Jnct'n Lv	8:01	1:03
----	10:40	Ar. M't'n. Iron. Lv	-----	12:20
7:10	10:37	Ar. Virginia Lv	7:00	12:40
6:33	10:29	Ar. Eveleth Lv	7:42	12:47
----	10:56	Ar. Sparta Lv	-----	12:24
----	11:20	Ar. Biwabik Lv	-----	12:02
6:56	10:50	Ar. Hibbing Lv	7:15	12:17

Daily except Sunday.

Morning train from Duluth makes direct connection at Rainy Junction with D. V. & R. L. Ry for Ashawa and points north of Virginia.

HOTEL LENOX
Most thoroughly equipped in the Northwest. Sanitation perfect. European, $1.00 and up. American, $2.00 and up.

THE ALVERADO
Formerly known as Cook's Hotel. Most reasonable rates in the city. Steam heat, baths. Best of service. John McLeod, Proprietor and manager, 220-222 West Superior Street.

Hotel Superior,
Superior, Wis
Largest and finest Hotel of the City. Bus meets all trains.
American Plan, $2.00 and $3.50.
European Plan, $1.00 up.

New Building. New Equipment.
RATES—$2.00 AND $2.50.
HOTEL McKAY
Corner First street and Fifth avenue West, Opp. Postoffice, Duluth.

The Miller
222-224 W. Superior St.
American and European Plan
Fifty Homelike Rooms.
JOHN W. MILLER, Prop.

The West Hotel
208 WEST SUPERIOR ST.
First-class furnished rooms by the day or week; reasonable rates. J. L. Hargreaves, proprietor.

ORDER FOR HEARING ON CLAIMS.—State of Minnesota, County of St. Louis ss.

In Probate Court, Special Term, March 27, 1906.

In the Matter of the Estate of Jacob Paulsen, Deceased:

Letters of administration on the estate of Jacob Paulsen, deceased, late of the County of St. Louis, State of Minnesota, being granted to Henry W. Schneider:

It is ordered, That three months be and the same is hereby allowed from and after the date of this order, in which all persons having claims or demands against the said deceased are required to file the same in the Probate Court of said County, for examination and allowance, or be forever barred.

It is further ordered, that Monday, the 2nd day of July, 1906, at 10 o'clock A. M., at a general term of said Probate Court to be held at the Probate Office in the Court House in the City of Duluth, in said County, be and the same hereby is appointed as the time and place when and where the said Probate Court will examine and adjust said claims and demands.

And it is further ordered, That notice of such hearing be given to all creditors and persons interested in said estate by publishing this order once in each week for three successive weeks in the Duluth Evening Herald, a daily newspaper printed and published at Duluth, in said County.

Dated at Duluth, Minnesota, this 27th day of March, A. D. 1906.

By the Court,
J. B. MIDDLECOFF,
Judge of Probate.

(Seal Probate Court, St. Louis Co., Minn.)
STEARNS & HUNTER,
Attorneys.
Duluth Evening Herald March 28, April 5-12.

5% MONEY TO LOAN 6%
Any Amount. All Privileges.
NO DELAY.
JULIUS D. HOWARD & CO.
Real Estate, Loans, Insurance
216 W. Superior St.

4½% Any Amount 5%
All Privileges
NO DELAY!
MONEY TO LOAN
BY
W. M. PRINDLE & CO.
5½% First Floor, Lonsdale Building. 6%

$2850
Eight-room house with bath. Lot 25x140 feet on East First street. Fine lake view. Half cash, balance mortgage at 6 per cent.
PULFORD, HOW & CO.
309 Exchange Bldg.

$4000
Takes six flats of 4-rooms each. Rents $648. This is well located and a big dividend payer.
C. H. GRAVES & CO
First Floor, Torrey Bldg.

4½% 5%
Money to Loan
With On or Before Clause.
John A. Stephenson
WOLVIN BUILDING.

We Lend Money!
Lowest rates, easy terms. We make all kinds of building loans, as you need the money. We issue BONDS and write FIRE INSURANCE.
Cooley & Underhill,
208 EXCHANGE BUILDING.

FOR SALE.
$750 Six room house, newly painted and papered, barn, everything in first class repair; lot 50 by 125 feet. Easy terms.
$950 A new two story, five room house, just completed Jan. 1, 1906. This is a fine bargain.
$1350 A good seven room house, in good repair on Fifth street, near Twentieth avenue west.
CHAS. P. CRAIG & CO.,
220 West Superior Street.

$3,500
An 8-room house for two families; water, sewer and toilet up and down stairs. Also a 5-room house, water, sewer and toilet, 50-foot lot; this property rents for $40 per month; very central at West end.
T. G. VAUGHAN,
400 Lonsdale Bldg.

STATE OF MINNESOTA. COUNTY OF St. Louis.—ss.

In Probate Court Special Term, March 29, 1906.

In the matter of the Estate of Clara Oswald, Deceased:

Letters testamentary on the estate of Clara Oswald, deceased, late of the County of St. Louis, State of Minnesota, being granted to Charles P. Oswald.

It Is Ordered, That three months be and the same is hereby allowed from and after the date of this order, in which all persons having claims or demands against the said deceased are required to file the same in the Probate Court of said County, for examination and allowance, or be forever barred.

It Is Further Ordered, That Monday, the second day of July, 1906, at 10 o'clock a. m., at a general term of said Probate Court to be held at the Probate Office in the Court House in the City of Duluth, in said County, be and the same hereby is apointed as the time and place when and where the said Probate Court will examine and adjust said claims and demands.

And It Is Further Ordered, That notice of such hearing be given to all creditors and persons interested in said estate by publishing this order once in each week for three successive weeks in the Duluth Evening Herald, a daily newspaper printed and published at Duluth in said County.

Dated at Duluth, Minnesota, this 29th day of March A. D. 1906.

By the Court,
J. B. MIDDLECOFF,
Judge of Probate.

(Seal Probate Court, St. Louis Co., Minn.)
Duluth Evening Herald—March 29, April 5-12.

ADDITIONAL WANTS.

FOR RENT—FLATS.

FOR RENT — UNFURNISHED FLAT at 321 West First street; bath, hot and cold water; gaslight for cooking; heated.

FOR RENT—THREE-ROOM BASEment flat. $5 to small family, including water, if taken soon. 205 Eleventh avenue west.

FOR RENT—MODERN STEAM HEATed seven-room flat. Centrally located. S. 6 Herald.

SEVEN-ROOM FLAT, MODERN; EAST end. R. W. Bowden, 410 Palladio building.

FOR RENT — FIVE-ROOM flat, all hardwood floors, fine bath, electric and gas, $22, including water, heart of city. T. W. Wahl & Co., 201 Exchange building.

FIVE-ROOM FLAT, 1911 WEST SECond street. Apply No. 9 Twentieth avenue west. Carl G. Hagberg, tailor shop.

FOR RENT—FIVE-ROOM FLAT, ALL modern conveniences, East end. Apply A. H. W. Eckstein, 103 Board of Trade.

FOR RENT—SIX-ROOM FLAT. CALL 2116 Piedmont avenue.

A cozy corner for what the Gopher Shoe Works saves you on shoe repairing.

LOST AND FOUND.

LOST—SUNDAY, EITHER ON SUPERior street or at Bijou theater, gold watch fob. Return to Herald for reward.

LOST—TAIL FOR ISABELLA FOX scarf, on Superior street, between Third avenue west and Fifth avenue or on Fifth avenue west, below Second street. Reward if returned to Herald office.

LOST—PAIR RIMLESS EYEGLASSES in leather case, between Twelfth avenue east and First street and courthouse. Please return to clerk of court's office.

MUSICAL INSTRUMENTS.

MUSIC and musical merchandise of every description. Edison phonographs, band and orchestra instruments, pianos and organs. INGVALD WESTGAARD, 7 and 9 First Avenue West.

PAINLESS DENTISTRY.

DR. BURNETT, Top floor Burrows bldg.

FOR SALE—HOUSES.

FOR SALE — FOUR-ROOM HOUSE AT Glen Avon. Apply to M. Ettinger, 226 West Superior street.

NOTICE TO YOU WHO PAY RENT—Call on us, we will show you how to own your own home by paying for it with the money you are paying for rent. Let us show you the homes we have sold on this plan. S. S. Williamson, 614 Torrey building. New, 135. Old, 1351.

LAKESIDE—FINE TEN-ROOM HOUSE barn, garden; bargain in price; easy terms. Joerns, First National Bank building.

FOR SALE—7-ROOM HOUSE ON EAST Fifth street. Inquire 501 East Fourth.

WANTED—TO BUY.

WANTED — CHEAP, PONY, SINGLE driver. 32 East Fourth street.

WANTED TO BUY — A GOOD, CENtrally located 7-room house, with city water. G —, Herald.

STANDING TIMBER IN MINNESOTA. Address V 9, Herald.

MAGIC PIANO POLISH.

BEST POLISH ON MARKET. PREpared by C. O. Kristensen. Used by principal piano houses in city. 336 East Superior street. 'Phone 1292-L.

STENOGRAPHER.

GRACE BARNETT, FIRST NAT. BLDG.

CHEMIST AND ASSAYER.

C. F. JOYCE, 631 MANHATTAN BLDG. Old 'phone, 1614.

ARCHITECTS.

FRANK L. YOUNG & CO., 201 Pal. Bldg.

OLD CLOTHES BOUGHT.

G. SHAPIRO, 721 W. SUP. ST., BUYS and sells old clothes. Zenith 1582-X.

MILLINERY.

Miss Fitzpatrick, 504 E. 4th. Old 'phone.

M. A. COX, 330 EAST FOURTH STREET.

PRIVATE HOSPITAL.

MRS. HANSON, GRADUATE MIDwife; female complaints. 413 Seventh avenue east. Old 'phone, 1594; Zenith 1225.

$8,000
Buys East end residence on improved street, hot water heat, hardwood finished, ten rooms, modern. Easy terms. Come in and let us tell more about it.
Cooley & Underhill,
208 Exchange Bldg.

Wm. C. Sargent. F. E. Kennedy.
TWO BARGAINS:
$2600 Takes a modern house in a choice location. Easy terms.
$3000 For another bargain which it will pay you to look up. Houses, lots, acres in all parts of the city.
WM. C. SARGENT & CO.,
Providence Bldg.
Fire Insurance. Loans.

TWO SNAPS AT LESTER PARK!
$3000 Buys 8-room house; water, sewer, bath, electric lights, hot water heat, grate and mantel, stone foundation, cement cellar, on large lot, two blocks from street cars.
$1250 Buys 6-room house in good condition, on a large level lot, 50 by 100 feet, one block from car line; only $250 cash, balance monthly payments.
EBY & GRIDLEY
Bell phone 1190-L. 510 Palladio Bldg.
Real Estate, Loans, Insurance.

BUY A HOME!
Two flats at Lakeside, water, bath, on street car line, live in one and rent the other; splendid investment $2000
Two houses on Ninth avenue east, both nearly new; we are going to sell 1 of these only, prices ... $1000 and $1800
Two flats and a store room on Piedmont, near Eighteenth avenue west, nearly new and a splendid property $4000
A ten-room house, for two families, Thirty-first avenue west, near Third street $1100
Interstate Land & Investment Co.
102 Providence Building.

LOANS
5% and 6%
All Privileges Given.
No Delay.
G. G. DICKERMAN & CO.
NO. 5 ALWORTH BLDG.

EVERYTHING IN
INSURANCE
Fire, Accident, Life } Burglary, Health, Plate Glass
Liability { Contractors, Employers, Elevator, General.
"Strongest Old Line Companies."
Hartman-O'Donnell Agency,
209-210-211 Exchange Bldg.

SUMMONS IN APPLICATION FOR REGISTRATION OF LAND.

State of Minnesota, County of St. Louis —ss.

District Court, Eleventh Judicial District.

In the matter of the application of Wardwell Ames to register the title to the following described real estate, situated in St. Louis County, Minnesota, namely:

Lots seven (7) and eight (8) in Block sixty-eight (68) in Endion Division of Duluth, according to the recorded plat thereof,

Applicant,
vs.
All other persons or parties unknown, claiming any right, title, estate, lien or interest in the real estate described in the application herein,
Defendants.

The State of Minnesota to the above named defendants:

You are hereby summoned and required to answer the application of the applicant in the above entitled proceeding and to file your answer to the said application in the office of the clerk of said court, in said county, within twenty (20) days after the service of the summons upon you, exclusive of the day of such service, and, if you fail to answer the said application within the time aforesaid, the applicant in this proceeding will apply to the court for the relief demanded therein.

Witness, J. P. Johnson, clerk of said court, and the seal thereof, at Duluth, in said county, this 22nd day of March, A. D. 1906.

J. P. JOHNSON, Clerk.
By V. A. DASH, Deputy.
(Seal of Dist. Ct., St. Louis Co., Minn.)
BALDWIN, BALDWIN & DANCER,
Attorneys for Applicant.
Duluth Herald March 22, 29, April 5, 1906.

SWEDISH STRONG MAN A WONDER

He Offers to Throw Pardello and Damatra Inside of an Hour.

Wearing leather knee breeches, white woolen stockings, low shoes, with big silver buckles, and a coat of Swedish cut, Anders Anderson, the Swedish strong man, attracted much attention and wonderment on the streets of the city today.

Anderson has been brought here under the auspices of the Swedish Athletic club of the West end, the arrangements for his visit being in charge of C. R. Lindblom. He will appear at the Armory tomorrow night, and will perform various feats of strength, such as driving an 11-inch spike through a 5-inch beam with his bare hand.

He also issues a challenge to any wrestler at the Head of the Lakes.

Among his challenges is an offer to throw both Leo Pardello, the Italian wrestler, and Damatra, the Greek Demon, within an hour, or forfeit any amount of money they may care to have him put up.

He claims to have already thrown Damatra four times, getting two straight falls on two different occasions in rather short order. He says he is not afraid of finding any more difficult an opponent in Pardello.

Anderson claims to be the strongest man in the world, and offers $1,000 to anyone who can defeat him in any one of his acts. A grip of his hand is sufficient to convince the most doubting sceptic of his strength, and an ordinary man is like a child in his grasp.

BREACH OF PROMISE

First Case of Kind Brought in Johnson County, Iowa.

Iowa City, Iowa, April 5.—The first breach of promise suit in the history of the district court of Johnson county, was brought here yesterday, when Miss Kate Hruby, a young woman, sued J. H. Hartman, a prominent carpenter and contractor, for $2,000 damages. She alleges that he courted her, took her driving and "made love" to her for three years and four months, and then, without cause, became "cold and morose" and broke off the engagement, after she had bought a trousseau costing $90.

CHARGES NOT SUSTAINED.

Trenton, N. J., April 5.—The judiciary committee of the senate, which investigated the charges against Senators Shinn and Marteuse of demanding money for the suppression of two pawnbroker bills, reported today that the charges were not sustained by the testimony.

WEST DULUTH

NAME IT FOR H. H. PHELPS

Suggestion for Handle of New School Building Now Started.

Mrs. Susan Lemargie, Old Settler, Dies of Heart Failure.

The school board wants a name for the new school building which is to be erected in West Duluth at the corner of Wisdom street and Central avenue. Ground was broken for the new building yesterday.

Various names have been offered, but merely as suggestions without any campaign being started to make them stick. The matter may have been started a little early as there is still plenty of time to attach a handle to the new school, but the officials at the board of education are handicapped in designating the school as they have so far had to call it merely "The West Duluth school." They would like to get a name for it for the matter of convenience if for no other reason.

It has been suggested that the building be named in honor of H. H. Phelps, who, representing West Duluth as a member of the school board, has done what is considered excellent work for this end of the city and was instrumental in getting this new building. "The Phelps school" would not sound bad, several have observed, in talking the matter over, and it would not be surprising if the name was given. It is very likely that the matter will be taken up in the West Duluth Commercial club soon, and possibly at its meeting tomorrow night, although this has not yet been broached as one of the subjects for discussion.

Mr. Phelps is an honored member of the club and is thought a great deal of in West Duluth generally. It is very likely, anyhow, that the West Duluth Commercial club will be consulted in the matter of naming the school and a suggestion from the club, it is assured would be well received.

"The Phelps school" it will likely be.

OLD SETTLER DEAD.

Heart Failure Causes Demise of Mrs. Susan Lemargie.

The death of Mrs. Susan Lemargie, one of Duluth's oldest settlers, which occured yesterday afternoon at the home of her daughter, Mrs. N. M. Buffer, 115 Thirty-eighth avenue west, is quite universally regretted. She had many friends not only in this end of the city but in Duluth in general, being one of the oldest settlers of the city. She has resided in Duluth forty-five years, residing in Hazelwood Park all of that time, her husband in the very early days, having taken a 160-arce farm there.

Mrs. Lemargie is survived by three daughters, Mrs. William Jeffrey of 4667 West Sixth street, and Mrs. N. M. Buffer and Miss Anna Lemargie. The cause of death was heart failure, caused by acute bronchitis which, because of her advanced years, she was not able to withstand. The funeral will be held from St. Clement's Catholic church on Saturday morning at 9 o'clock.

New River Boats.

Among the new boats which West Duluthians will have on the bay and river this year, of course, Richard Schell's new motor boat is expected to be the star attraction, and J. A. Curo's two new motor boats are expected to be close seconds. A novelty in the way of a power craft will be Ike Deatherage's aluminum canoe built at Depere, Wis., and which will be driven by a 1-horse power engine. Alderman J. E. Foubister has purchased the 18-foot boat formerly owned by George Jacobs and C. J. Petruschke is building a 22-foot boat. Others will have new ones as well.

West Duluth Briefs.

A full attendance at the regular meeting of the Daughters of Erin is requested tonight, by order of President Nellie Yeager.

C. S. Weaver of West Duluth will probably be superintendent of the building of the large new school at Coleraine. The matter has not yet been settled.

In the notice yesterday of the election of officers of the Western Curling association, the name of the new president was given as Henry Hancock; it should have read Henry Hewitt.

C. T. Fancett left this morning for St. Paul.

The West Duluth Republican club will hold a regular meeting on Saturday night, and it is desired that there be a full attendance.

Jewelry repairing—Hurst, 301 Central.

Rev. K. Anderson of Sandstone is the guest of Rev. K. E. Forsell, pastor of the Swedish Mission church of West Duluth.

Euclid lodge, No. 198, A. F. & A. M., conferred the third degree on two candidates last night. A large number of visitors from the down-town lodges were guests of Euclid lodge.

Wanted, good girl for general housework. Mrs. E. J. Ketchum, 7 Fifty-sixth avenue north.

Last night's revival services were held at the Swedish Mission church, and Rev. G. Nygren spoke. This evening the meeting will be held at the Third Swedish Baptist church, and there will be a fine program of music.

Frank Sawyer has returned from Bremson, where he was logging.

Mr. and Mrs. Peter Charrier have returned to their home in Two Harbors, after visiting for several weeks with friends here.

Elegant school shoes for boys and girls, $1.19, at the Northwestern, 228 Central

Charles Anderson has gone to Minot, N. D., where he owns a claim. He will cultivate fifty acres this year.

A son was born this morning to Mr. and Mrs. Charles Wicks of 5711 Grand avenue.

Easter sale and supper, Friday evening, at Congregational church. Supper, 25 cents.

For sale—confectionery store, 5413 Ramsey street, West Duluth. A bargain if taken at once.

MUST BELIEVE IT.

When Well Known Duluth People Tell It So Plainly.

When public endorsement is made by a representative citizen of Duluth, the proof is positive. You must believe it. Read this testimony. Every backache sufferer, every man, woman or child with any kidney trouble will find profit in the reading:

Edward J. Hoppman, mineralogist, living at 422 First street west, Duluth, Minn., says: "The best proof of the merits of Doan's Kidney Pills that I can give is that since using this remedy for a bad attack of kidney trouble, some six years ago, I have not found it necessary to use any medicine at all for my kidneys. At the time when I began using them I suffered from sharp, aching pains in the back and loins. The kidney secretions were discolored, and the trouble told on my general health. Doan's Kidney Pills brought prompt relief and a final cure, and the permanence of the results thoroughly proves that this remedy can be depended upon in such cases."

For sale by all dealers. Price, 50 cents. Foster-Milburn Co., Buffalo, New York, sole agents for the United States.

Remember the name—Doan's—and take no other.

SPECIAL
FOR
FRIDAY and SATURDAY
$2.50 Grade Girls' Vici Kid Shoes, Welted Soles and Patent Tips, Button and Lace. Sizes to Twos.
$2.00 Per Pair
PHILLIPS & CO.

THIS HOUSE MUST BE SOLD

For sale, in ten days, fine six-room house in West Duluth. Fine location, water, electric lights and all modern conveniences, car line 20 feet from house, 2 blocks from schoolhouse, in first class condition. Party owning the house is leaving city. Will be sold on payments. If you want a nice home in West Duluth, cheap, this is the best ever offered yet. Address at once J. 106, Herald.

DUST CLOUD ON STREETS

Board of Works Will Flush Twenty-Four Blocks of Pavement.

Accumulations of Dirt Have Dried and Are Blown About.

The dust on Superior street yesterday was a little more than the average citizen could stand and the street is due to come in for its annual bath today or tomorrow.

Street cars running through the East end were enveloped in a perfect cloud of dust which was swept up from the asphalt and brick pavements, where it has accumulated during the winter months, and has been dried out by the warm weather of the last week or ten days. It was impossible for passengers to stand on the rear platform of the cars with any degree of comfort and pedestrains have been vigorously complaining of the dust which is stirred up by the least breath of wind.

This morning the board of public works decided to flush the street from Sixteenth avenue east to Eighth avenue west, and the work will be undertaken either tonight or tomorrow afternoon.

A thorough cleaning will be sufficient to keep the dust down for a week or two, and by that time the sprinkling contracts can be let.

The sprinkling districts were approved by the council last Monday night, and at the meeting tomorrow the board of public works will advertise for bids for the sprinkling contracts.

The street gang, by removing the ice and snow from portions of Superior street, has left that thoroughfare practically clear, and a flushing will leave it clean and dry within a few days.

Contractors and builders have been partly responsible for the present dirty condition of the street. Waste material from new buildings erected along the street during the fall and winter months, has been left in the gutters in many instances, and it has been blown about by the wind and spread along the street by wagons.

CANNOT RELY ON CARRIERS

To See That Justice is Done Shippers, Says Clements.

Washington, April 5.—The feature of the meeting of the National Association of Railway Commissioners today was the address of Interstate Commerce Commissioner Judson C. Clements, who announced it as his opinion that "the public cannot rely upon the selfish interest of the carriers to see that no injustice is done to any shipper, locality or commodity."

By the admissions of the carriers themselves, he said, this must be so.

His remarks were called forth by the report of the committee on rates and rate making, offered by Benjamin F. Chadbourne of Maine, its chairman. That committee, among other things, made the suggestion that it would be a good idea to bring into the deliberations of the association, the knowledge of the traffic managers. This proposition, however, met with such opposition that the convention declined to extend an invitation to such officers to attend the next meeting of the convention.

In discussing the question of fixing rates, the committee declared that rates should be just and reasonable, with as much stability as possible and should not be discriminative as to persons, products or locality, and should cover the entire cost of transportation from origin to destination, including all intermediate services and charges. The first making, or initiation, of rates it was suggested should be left to the railroad. In the course of his remarks, Commissioner Clements said that many considerations had been mentioned that applied, and many others would apply in particular cases, in determining what a reasonable and just rate, "but," he said, "in respect to all these matters, whether by the railroad commissions or the interstate commerce commission, there is no body of public men responsible to the people of this country who may be entrusted with this subject that will, under our conditions of government, become extremely radical and confiscatory and undertake to destroy properties of railroads. There is no danger of that." Seattle, Wash., was selected as the place for holding the next convention, which will be between July 1 and Aug. 31, 1907.

HANCOCKS HAVE NO FEAR OF GRAND JURY.

Washington, April 5.—The grand jury at Upper Marlboro, Md., will begin the latter part of this week an inquiry into the death of Ella Smallwood, at Hyattsville, Md., last October. Winfield Scott Hancock and his sister, Mrs. Mackall, who were arrested on the charge of being responsible for the woman's death soon after it occurred, are awaiting the outcome of the investigation with confidence.

"I have nothing to fear in the result," said Hancock.

He claims that great injustice has been done both him and his sister in holding them responsible for Miss Smallwood's death. The Hancocks formerly lived in St. Paul and are well known in the Northwest, as a brother and sister of Mrs. William R. Merriam.

TRAIN DERAILED.

Several Passengers Injured in Wreck of Burlington Passenger Train.

Lincoln, Neb., April 5.—Burlington passenger train No. 41, the Portland limited, was wrecked last night between Ravenna, Neb., and St. Michaels. It is reported here that no lives were lost, though details as to casualties and damage to equipment are meagre. Soft track was the cause of the wreck.

Chicago, April 5.—The officials of the Burlington road in this city declared today that the acident to train No. 41 occured four miles west of St. Michaels, Neb., and consisted of nothing more than a derailment of the trucks of the baggage and mail cars. Two passengers and the bagageman were slightly bruised.

NOT GUILTY OF MURDER.

Ottumwa, Iowa, April 5.—Claude Whisler, charged with the murder of Frank Ogden, at Whistler's home, near Bloomfield, April 1, 1905, was today found not guilty at the trial. Whisler admitted shooting Ogden, but said it was in self-defense, and after Ogden had insulted Mrs. Whisler.

LADIES Who Have Used Them Recommend as the BEST DR. KING'S Star Crown Brand
PENNYROYAL PILLS.

Immediate relief, no danger, no pain. Used for years by leading specialists. Hundreds of testimonials. A trial will convince you of their intrinsic value in case of suppression.
Forwarded in securely sealed plain package upon receipt of $1.00. King Medicine Co., P. O. Box 297, Detroit, Mich.

For Rent--Rooms--Houses--

The most representative lists are in The Herald If you desire a change of residence, watch 'em

One Cent a Word Each Insertion—No Advertisement for Less Than 15c.

REAL ESTATE, FIRE INSURANCE AND RENTAL AGENCIES.

John A. Stephenson, Wolvin building.
Chas. P. Craig & Co., 220 W. Sup. St.
L. A. Larson & Co., 102 Providence. 'Phones 253.

FOR SALE—HORSES.

JOHN M. FORD
Has just received two carloads of Saddle, Carriage and Delivery Horses. Satisfaction guaranteed. All horses warranted.
LYCEUM STABLES,
315 West First Street.

FOR SALE—$85 BUYS 950 POUND COMBINATION horse; safe for ladies, children; a beauty. Johnson-Hammel's, Third avenue East and First street.

FOR SALE — TEAM AND HARNESS and single horse, cheap. 422 North Sixty-first avenue, West Duluth.

JUST RECEIVED, TWO CARLOADS of draft, driving and delivery horses, ponies and mules. L. Hammel Co.

FOR SALE—REAL ESTATE.

FOR SALE—A FEW LOTS AT BEAUtiful Solon Springs. Now is the time to buy and build your summer cottage. N. Lucius, Jr., Solon Springs, Wis.

BUSINESS CHANCES.

ACCOUNT OF LEAVING CITY, MUST sell cheap, lease and furniture of boarding house, central location, doing big business; 40 steady boarders. Address P 96, Herald.

STOCK AND FIXTURES OF WELL ESTablished cigar and confectionery stand in center of business district for sale. Great opportunity for the right man. For particulars address H. B. Herald.

FOR RENT—AN IMPROVED FARM IN the city limits. Wm. C. Sargent & Co.

FOR SALE — NO. 3 HOWELL, 10,000 feet capacity sawmill, at a bargain; nearly new; call at once. W. H. Reynolds Co., 416-417 Burrows Bldg.

FOR SALE—HALF INTEREST IN small sawmill in St. Louis county; big order on hand, more to be had next season. K 10, Herald.

I WANT AN UP-TO-DATE BUTCHER with a small capital; best location in the city for a shop. Call 1829-X, Zenith 'phone.

LIST YOUR PROPERTY FOR SALE OR rent. We have customers waiting. W. H. Reynolds & Co., 416 Burrows Bldg.

BOARD OFFERED.

WANTED — ROOMMATE BY YOUNG man; private family, good room and board, reasonable; central location. Call new 'phone 621, or address K 4, Herald.

BOARD AND LARGE NICELY FURnished room in good house; every convenience; steam heat; central; $23 per month. B 68, Herald.

LARGE FRONT ROOM WITH BOARD for one or two gentlemen in private family. 130 West Third street.

ROOM AND BOARD. 218 W. THIRD ST

FURNISHED ROOM—BOARD IF DEsired. 526 East Third street.

WANTED—TO RENT.

WANTED — FIVE OR SIX-ROOM house or flat by May 1, East end preferred. B 69, Herald.

WANTED—HOUSE OR FLAT, 6 OR 8 rooms; modern; walking distance; no children. Address E. S. Kempton, Wolvin building.

WANTED TO RENT—MAY 1, MODERN seven to nine room house, central, on or near electric car line; adult family; good care; prompt payment. Old 'phone 252-L. K 1, Herald.

WANTED TO RENT—EIGHT OR NINEroom unfurnished house in East end; three adults; no children. 'Phone Mrs. A. C. King or C. B. Woodruff.

FOR RENT—STORES.

FOR RENT — 202 LAKE AVENUE south. Big paying stand for cigars and notions. Apply William Craig, 1119 East First street.

FOR RENT—STORE, CORNER TWENty-ninth avenue west and Third street. A fine location for a drug store. John E. Mattson.

FOR RENT — A STORE TO A jeweler. Apply White Swan Drug store.

STORE FOR RENT FROM MAY 1. 218 West Fourth street.

PERSONAL.

DR. C. J. LARSON, SPECIALIST.

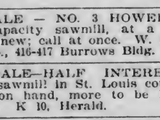

The new method in skyascopic examination; no pain, no drugs; absolute accuracy in fitting glasses. Blurring and failing eyesight restored. Special attention to sore eyes and ocular headaches. Artificial eyes fitted. At Hotel Spalding, April 7 and 8. Regular visits.

PURE, SAFE AND SURE!

Dr. Roger's Tansy Pennyroyal and Cotton Root Pills. A test of forty years in France has proved them to positively cure SUPPRESSION OF THE MENSES. Special Price reduced to $1.00 per box. Mailed in plain wrapper. Imported direct from Paris, France, by W. A. ABBETT, Druggist Duluth, Minn., 301 West Superior street.

BABY BOY FOR ADOPTION. CALL 413 Seventh avenue east.

MEDICAL.

FOR WOMEN ONLY—DR. RAYMOND'S Pills, Women's Monthly Regulator, has brought happiness to thousands of anxious women; no pain, no danger. We have never known of a single failure. Price $2 by mail. Raymond's Monthly Regulator in liquid, $3. Dr. R. G. Raymond Remedy company, room 27, 84 Adams street, Chicago, Ill.

LADIES — DR. LaFRANCO'S COMpound; safe, speedy regulator. 25 cents. Druggists or mail. Booklet free. Dr. LaFranco, Philadelphia, Pa.

COD LIVER OIL.

1906 IMPORT COD LIVER OIL. Alfred Swedberg, 2015 West Superior street.

UPHOLSTERING and REPAIRING

ED OTT, No. 6 W. First St. Both 'phones.

One Cent a Word Each Insertion—No Advertisement for Less Than 15c.

SHOPPING BY TELEPHONE.

	Old Phone.	New Phone.
MEAT MARKETS—		
B. J. Toben	22	22
Mork Bros	677-M	189
LAUNDRIES—		
Yale Laundry	479	479
Lutes' Laundry	447	447
DRUGGISTS—		
Boyce	163	163
COAL AND FUEL—		
Ohio Fuel Co.	76	76
Finch Fuel Co.	1291	1291
FLORISTS—		
Seekins & Le Borious	1356	1626
BAKERIES—		
The Bon Ton	1729-L	1166
ELECTRIC CONTRACTING—		
Mutual Electric Co.	496	496
RUBBER STAMP WORKS—		
Con. Stamp & Print. Co.	702-K	755
PLUMBING AND HEATING—		
McGurrin Plumbing & Heating Co.	815	863
McDOUGALL & PASTORET, 121 SECOND avenue west.	Old 'phone 1754.	
STOVE REPAIR WORKS—		
C. F. Wiggerts & Son	1154-K	554

FOR RENT—ROOMS.

FOR RENT — BEGINNING APRIL 1, we will have a few vacant rooms in the Gidding's building, suitable for dressmaking or office. W. M. Prindle & Co.

FOR RENT—SUITE OF FRONT FURnished rooms; also two single bedrooms, modern. 325 East First street.

FOR RENT—FURNISHED ROOM. 420 East First street, flat C.

FOR RENT — FURNISHED ROOMS, modern conveniences. Walking distance. 311 W. Fourth street. New 'phone 633.

FOR RENT—SUITE OF FRONT FURnished rooms, also two single bedrooms, modern. 325 East First street.

SUITE TWO LARGE SUNNY ROOMS; all conveniences; one furnished, one unfurnished; a snap. 629 West First street.

FOR RENT—TWO FURNISHED ROOMS for housekeeping. 315 West Fourth St.

FURNISHED ROOM, THOROUGHLY modern; rent reasonable; gentlemen ferred. 525 West Third street.

FOR RENT— SIX ROOMS, DOWNstairs, 109 E. Fifth street. Enquire 501 Second avenue E., or new 'phone 829.

FOR RENT—TWO LARGE FURNISHED rooms for light housekeeping. 220 West Fourth street.

SUITE OF ROOMS WITH FINE OPEN grate in sitting room, also single rooms. Beautiful view of lake, finest location in East end. Ten minutes walk from business center. Best table board in city. Private family. H 101, Herald.

FOR RENT—SPACE IN A STORE TO A jeweler. K 13, Herald.

FOUR FURNISHED ROOMS FOR housekeeping. 1102 West First street, Flat 6.

FOR RENT—FOUR ROOMS AT 18 Tenth avenue east.

FOR RENT — FRONT PARLOR FOR man and wife, or two gentlemen, with board. 202 West Third street.

FOR RENT — LARGE FURNISHED room; fine lake view. 624 West Third street.

FOR RENT — LARGE FURNISHED rooms, suitable for light housekeeping. 120 First avenue west.

TWO AND FOUR ROOMS, GAS AND steam heat, Minnesota building. Apply A. H. W. Eckstein, 103 Board of Trade.

FURNISHED FRONT ROOM. CALL noon or evening. 113 Third avenue west.

SUITE ROOMS OVER GOLDEN RULE store, suitable for dressmaking parlors, 17 and 19 East Superior street. Prindle & Co.

FOR RENT — THREE FURNISHED rooms for light housekeeping, or double front rooms. 327 Eighth avenue west.

FOR RENT — MODERN FURNISHED room; rent reasonable. 458 Mesaba avenue.

FOR RENT—HOUSES.

FOR RENT—MODERN BRICK, SIXroom house, East end. First-class repair; $31.25. T. W. Wahl & Co., 201 Exchange building.

FOR RENT—ELEGANT FURNISHED cottage, located in the nicest residential part of Park Point, for the summer. Season price $200. No children. Desired vacant May 1st. Apply by letter to Box L 61, Duluth Herald.

FOR RENT—NINE ROOM HOUSE, modern in every way, very central. H. H. Hanford, Providence Bldg.

FOR RENT—Modern, furnished new 8-room house at Hunter's Park from May until October. L. 48, Herald.

FOR RENT—EAST END HOUSE OF eight rooms; bath, gas, furnace. For particulars apply 776-L, old 'phone.

FOR RENT — FOUR-ROOM COTTAGE on Park Point. K 9, Herald.

FOR RENT — NINE-ROOM MODERN house; centrally located; possession June 1st or 15th. Address P 30, Herald.

FOR RENT — FURNISHED, EIGHTroom house, complete, with large yard, for the summer. Call 616 East Fourth street.

FOR RENT—ELEVEN-ROOM HOUSE, 330 St. Croix avenue; house is in first-class condition.

A THREE-ROOM COTTAGE ON PARK Point for the season. X 85, Herald.

FOR RENT—TEN-ROOM HOUSE, FOUR blocks south of canal. Apply E. R. Jefferson, 121 Second avenue west.

FIVE-ROOM COTTAGE, FURNISHED; will lease until Nov. 1 to man and wife; no small children. Call 439 Manhattan building.

FOR RENT — NINE-ROOM HOUSE in Park terrace, cheap. Apply Myers Bros., 205 Lyceum building.

CARPET CLEANING.

CARPETS CLEANED ON THE FLOOR by compressed air; the only compressed air cleaner in the city. Rugs made from old carpets. Interstate Rug Co., 1701-1703 West Michigan. Both phones.

FARM LANDS FOR SALE.

A NICE COUNTRY HOME, WITH 40 acres of land, heavily timbered, for sale at a bargain, $650; Pike lake. Inquire J. H. Austin, Canosia, Minn.

THIRTY-ACRE IMPROVED FARM, three miles from Lester Park pavilion; very desirable. William C. Sargent & Co.

TENTS AND AWNINGS.

POIRIER & CO., 106 East Superior street.

One Cent a Word Each Insertion—No Advertisement for Less Than 15c.

FOR SALE—MISCELLANEOUS.

INCUBATORS, BROODERS, chick food, hatching eggs and poultrymen's supplies, in large or small quantities. J. W. Nelson, No. 5 East Superior street.

FOR SALE—CORRECT MAPS OF CUYuna iron range, Morrison, 416 Torrey building.

SHOES WELL BOUGHT ARE HALFsoled at the Gopher Shoe works.

WILL SELL FINE UPRIGHT PIANO for $125 cash. 319 East Superior street.

WANTED.
Everybody to know that we can sell you anythin- you want in the line of house furnishings for very near one-half of what you'll pay for the same goods at the other stores. Come in and we'll tell you why. M. SHAPIRA, 12 First anvenue west. Easy payments.

WANTED.
Everybody to know that we can sell you anything you want in the line of house furnishings for very near one-half of what you'll pay for the same goods at the other stores. Come in and we'll tell you why. M. SHAPIRA, 12 First avenue west. Easy Payments.

DID IT EVER OCCUR TO YOU THAT it would be profitable to prowl around our book store or write for what you want? We buy, sell, exchange all kinds of books. Lundberg & Stone, 221 West Superior street.

FOR SALE — SOME GOOD SECONDhand furniture and stoves. 324 East Superior street.

FOR SALE—A BABY BUGGY, BABY bed and creeper. 115 Seventh avenue west. Old 'phone 1749-L.

FOR SALE—ALMOST NEW, 12-FOOT hunting boat, with oars, paddles, etc.; also, 32 Smith & Wesson pearl-handle revolver. Forgy, Herald.

FINE UPRIGHT PIANO, VERY cheap. Must be sold. Call room 15 Phoenix block.
For rent farms mfwypm

FOR SALE—CHEAP, THREE MOTORS, used three months; one five-H. P. G. E. motor, type C. E., speed 1,650, 110 volts; one G. E. motor, one-H. P., type C. A., speed 1,100, 110 volts; one ½-H. P. Watson motor, speed 900, 110 volts. Can be seen at St. Mary's hospital. Inquire for engineer.

FOR SALE—1¼ CONTRACTS IN THE United States Realty & Investment Co. A bargain. K 11, Herald.

"SHAKESPEARE" STOCK BOUGHT and sold. Morrison, 416 Torrey Bldg.

FOR SALE — EGGS — WHITE PLYmouth Rocks, $1.50 for fifteen. 106 Providence building. Wm. C. Sargent.

FOR SALE—QUARTER-SAWED OAK sideboard; baby carriage; and various other articles. Call at 220 North Fourteenth avenue east.

FIRST-CLASS MANDOLIN WITH leather case at a bargain. 629 West First street.

FOR SALE — ONE HALLET & DAVIS piano, most beautiful tone; first-class condition, $75; part time. Big snap. Room 210, 221 West Superior street.

HOUSEHOLD GOODS FOR SALE AT No. 2 Chester Terrace.

FOR SALE—CHEAP, COTTAGE AND ten boats. D. 221 West Fourth street, Duluth, Minn.

SQUARE PIANO FOR SALE, CHEAP. Call 518 Lake avenue north. Upstairs.

EGGS FOR HATCHING, FROM STANDard-bred barred Plymouth Rocks that lay 200 eggs per year. H. Gould, 927 Ninth avenue west.

FOR SALE—CONFECTIONERY STORE, 5413 Ramsey street.

FOR SALE—LEASE OF FOURTEENroom rooming house, and furniture of seven rooms; must be cash. Parties leaving city. M. 85, Herald.

FOR SALE—SMALL-SIZE DRESS COAT and vest, in first-class condition; a bargain. Address N. T. C., Herald.

Furniture Bought and Exchanged.

IT WILL PAY YOU TO SEE US BEfore selling your furniture. Popkin Bros., 17 First avenue west. Zenith 'phone 1284-X.

CLOTHES PRESSED & CLEANED

POP IN AND SEE THE ORIGINAL Joe Popkin, the tailor. 17 First avenue west. Zenith 'phone, 1248-X.

STOVE REPAIRS.

DULUTH STOVE REPAIR WORKS, 217 East Superior street. Both phones.

One Cent a Word Each Insertion—No Advertisement for Less Than 15c.

Additional Wants on Page 15.

LOAN OFFICES.

WE LOAN MONEY ON WATCHES, diamonds and all articles of value. Established the longest. The most reliable, up-to-date place in the city. All business strictly confidential. Fire and burglar proof safes. Crescent Brokers, 413½ West Superior street.

MONEY TO LOAN.

MONEY LOANED ON FURNIture, pianos, cattle, horses, wagons and all kinds of personal property; also to salaried people on their own notes. Easy payments.
WESTERN LOAN COMPANY,
521 Manhattan Building.
New 'phone, 936. Old 'phone, 759-R.

DON'T YOU KNOW
that we have
MONEY TO LOAN
ON SALARY OR FURNITURE,
at lowest rates and easiest terms in the city?
Call and we will "show you."
DULUTH FINANCE CO.,
301 Palladio Bldg.

MONEY TO LOAN, ANY AMOUNT, no delay. Wm. C. Sargent & Co., Providence building.

MONEY TO LOAN, ANY AMOUNT. Cooley & Underhill, 207 Exchange building.

MONEY TO LOAN ON DIAMONDS, watches, furs, rifles, etc., and all goods of value, from $1.00 to $1,000. Keystone Loan & Mercantile company, 16 West Superior street.

MONEY SUPPLIED TO SALARIED people and others upon their own notes, without security, easy payments. Offices in 53 cities. Tolman, 609 Palladio building.

FOR SALE—COWS.

S. M. KANER ARRIVES WITH A carload of fresh milch cows Thursday, April 5. Some Jerseys among them. 1219 East Seventh street. Zenith 'phone 1387.

E. CARLSON WILL ARRIVE WITH A carload of fresh milch cows Saturday, March 31. Twelfth street and Twenty-second avenue west. Zenith phone 1654-D.

NOTICES.

CONSTRUCTION OF STEEL TUG—U. S. Engineer Office, Duluth, Minn., April 2, 1906.—Sealed proposals for building a steel tug complete will be received here until noon May 2, 1906, and then publicly opened. Information on application. Chas. L. Potter, major, Engineers.

WHILE-YOU-WAIT SHOP.

GET YOUR SHOE REPAIRED, HANDsewed soles, 75c; nailed soles, 50c. All kinds rubber heels, 40c. Ladies' and boys' soles, 40c. All hand work, no machinery; best oak tanned leather. 302 East Superior street.

PRACTICAL UPHOLSTERING.

C. F. FORSELL—GOOD WORK GUARanteed. 338 E. Sup. street. Zenith, 949.

FIRE INSURANCE.

WRITTEN IN BEST COMPANIES. Cooley & Underhill, 207 Exchange bldg.

TRUNKS AND VALISES.

SAVE MIDDLEMEN'S PROFITS. Duluth Trunk Factory, 220 W. Sup. St.

PIANO LESSONS.

PIANO LESSONS BY COMPETENT teacher, 35c a lesson. V 35, Herald.

DYE WORKS.

ZENITH CITY DYE WORKS, LARgest and most reliable dye works in Duluth. First-class work guaranteed. Work called for and delivered. Both 'phones. 6 East Superior street.

WE Sponge and Press by the month. Duluth Dye Works, 330 East Superior street.

CLEANING AND REPAIRING.

REPAIRING NEATLY DONE; BEST OF workmanship. Suits pressed, 50c; pants, 15c. 118 First avenue west. Old 'phone 1430-L.

IT'S WISE TO BE EARLY

About Sending in Your Want Ad for THE SATURDAY HERALD.

DO IT NOW

If you haven't time to take your ad to The Herald Office, use the telephone

324--Bell or Zenith--324

If you have no 'phone in your house, go to the nearest druggist and ask him to 'phone your ad to THE HERALD.

One Cent a Word Each Insertion—No Advertisement for Less Than 15c.

HELP WANTED—MALE.

WANTED—MEN TO LEARN THE BARber trade; short time required; illustrated catalogue free. Moler Barber college, Minneapolis, Minn.

WANTED—NIGHT CLERK, CENTRAL hotel, Virginia, Minn.

WANTED—A FIRST-CLASS PLUMBER with $400 cash to take a half interest in a well-stablished business in one of the best towns on the range. George H. Williams, Hibbing, Minn.

WANTED—TWO FIRST-CLASS SHOEmakers at once. Gopher Shoe works, No. 10 First avenue west.

TAILORS WANTED FOR PRESSING. Mueller's, 202 West First street.

WANTED—YOUNG MAN WITH SOME experience in men's furnishings and shoes; one living in West Duluth preferred. 228 Central avenue, West Duluth.

WANTED — SECOND COOK AT ST. James hotel.

MEN WANTED TO COME TO US IF you are suffering from any disease peculiar to your sex. We cure Varicocele, Syphilis, Stricture, Gonorrhoea, Bladder and Kidney diseases, Lost Vitality and all pelvic troubles. Established in Duluth. We cure to stay cured, and you can take our opinion as final. If your case is curable, we will cure you. Progressive Medical association, No. 1 West Superior St., upstairs.

WANTED — IMMEDIATELY, FIRSTclass coatmakers; permanent position to competent men. George H. Brenton.

WANTED—FOR THE U. S. MARINE corps, men between ages 21 and 35. An opportunity to see the world. For full information apply in person or by letter to U. S. Marine corps recruiting office, 5 South Fifth avenue west, Duluth, Minnesota.

MEN WANTED—TO SMOKE NONE but home-made union label cigars, thereby assisting in the upbuilding of our city.

TELL US what position you want and we will tell you how to find it; hundreds of $1,000-$5,000 positions now open for capable salesmen, executive, clerical and technical men; offices in twelve cities. HAPGOODS, Brain Brokers, 311 Nicollet avenue, Minneapolis, Minn.

WANTED—EXPERIENCED GROCERY clerk. Address L 68, Herald.

50 men daily to get shoes resold—while you wait. The Gopher Shoe works.

WANTED—BRICKLAYERS FOR WORK at Fond du Lac. Apply at sub-station, Fifteenth avenue west and Superior street.

WANTED—1 C. S. STUDENT TO TAKE charge of a foundry in Nebraska. Call at 210 Alworth bldg. Duluth International Correspondence schools. Old 'phone 1716.

WANTED—A GOOD MAN FOR GARden; must understand flowers. H. W. Coffin, city.

WANTED—BRIGHT BOY, ABOUT 15 OR 16 years old. White Swan Drug Store.

WANTED — BOY 14 OR 15; ONE ACquainted with the manufacturing district. No other. Good wages. 113 East Second street.

WANTED—AN EXPERIENCED GREEN lumber grader. Apply Edw. Hines Lbr. Co., 413 Lyceum.

WANTED — PORTER, AT TREMONT hotel.

WANTED — ELEVATOR BOY. HOTEL McKay.

WANTED—A FEW LOCAL AGENTS, both ladies and gentlemen, to sell our policies. The Surety Fund Life company. Fred W. Wieland, general agent, 211 Alworth building.

WANTED—1,000 RAILROAD LABORERS and station men for Washington and Idaho; good wages; two years' work; free fare from Duluth; ship daily. Write or apply to the Duluth Employment company, 507 West Michigan St.

SITUATIONS WANTED—MALE.

WANTED—BY A YOUNG MAN, SITUation as clothing salesman; can speak Finnish and English; had five years' experience in the clothing line. Address X 29, Herald.

YOUNG MAN WANTS POSITION AS stenographer or bookkeeper, can furnish best of references. Address K 98, Herald.

BOY WOULD LIKE POSITION GETting advertisements, etc. Apply K 97, Herald.

BOOKKEEPER WISHES POSITION IN wholesale house or as timekeeper; able to use typewriter. K 8, Herald.

EXPERIENCED SAWMILL ENGINeer, competent to erect, wants position. 2815 East Third street. Zenith 'phone 1636-A.

AGENTS WANTED.

$3.50 PER DAY DISTRIBUTING YEAST cakes, samples, booklets, etc. Address Wisconsin Advertising company, Antigo, Wis.

LADY OR GENT OF SOME EXPERIence as agent or salesman; pleasant work; good pay. Apply W. M. Prindle & Co., Lonsdale building.

PRIVATE HOSPITAL.

MRS. A. FERGUSON, GRADUATE midwife, 617 Fifth Ave. E. Old 'phone 434-L.

SATIN TOILET SPECIALTIES.

Blemishes, pimples, eruptions, rashes, medicated by Satin skin cream soon disappear.

PALMIST AND CLAIRVOYANT.

PROF. FRANCIS GIRARD—RELIABLE information on business, speculation, investment, love, marriage and divorce. Tells when and whom you will marry. By mail send lock of hair, date of birth, six questions and $1. 10 East Superior street, next to Bijou theater.

CIVIL ENGINEER.

DULUTH ENGINEERING CO.—W. B. Patton, Mgr., 613 Palladio Bldg. Specifications prepared and construction superintended for waterworks, sewers, etc.

MARINE RULES.

Rules of the Road at Sea

by day and by night. A valuable marine card, free to launch owners. Address, Duluth Gas Engine Works, Minnesota Point, Duluth.

MORRISON'S TAILORING.

YOU CAN HAVE A GOOD SUBSTANtial, stylish suit made at Morrison's for less than you can get the same quality for anywhere. Come and see. D. M. Morison, 8 Lake avenue south.

One Cent a Word Each Insertion—No Advertisement for Less Than 15c.

HELP WANTED—FEMALE.

WANTED—EVERY WOMAN TO TRY Dr. Le Gran's Female Regulator. Guaranteed. Kugler, Your Druggist, 108 West Superior street.

WANTED—DINING ROOM GIRL. 620 West Superior street.

WANTED — A GIRL FOR GENERAL housework. Apply 1902 East First St.

WANTED—CARPET SEWER AT ONCE. Apply Superintendent, Panton & White company.

WANTED—WAIST AND SKIRT MAKers; also saleslades; experienced only; good salary to good help. La Ferte, 24 West Superior street.

THE BEST PLACE TO GET YOUR shoe repairing while you wait is at The Gopher.

WANTED — PLAIN SEWING AND shirt waists. Mrs. Egan, flat 5, Pierson block.

WANTED — A GIRL FOR GENERAL housework. No washing. Apply 1010 Second street east.

WANTED—GIRL TO DO ORDINARY housework. Apply M. Hendricksen, Twenty-second street(Park Point.

WANTED — MILLINERY APPRENtices at Brandt's Millinery, 114 West Fourth street.

WANTED — NURSE GIRL, AT 414 EAST Third street.

WANTED — EXPERIENCED SALESlady in cloak department. References required. Bee Hive Dept. store.

WANTED — COMPETENT GIRL FOR kitchen work; good wages. 18 West Second street.

WANTED—A GOOD GIRL FOR GENeral housework. 322 West Third street.

WANTED — GIRL FOR GENERAL housework. Mrs. M. J. Filiatrault, West Duluth.

WANTED — KITCHEN GIRL. HOTEL McKay.

WANTED—ONE DINING ROOM GIRL, one girl for work in the kitchen. Sixth Avenue hotel, 528-531 West Michigan street.

DISHWASHER WANTED AT 122 EAST First street.

WANTED—A NURSE GIRL AT 301 East Fourth street.

WANTED—COMPETENT GIRL FOR genral housework. Mrs. H. B. Fryberger, 211 Tenth avenue east.

WANTED—CHAMBERMAID AT NO. 5 Nineteenth avenue west.

WANTED — A NURSE GIRL, AT 1231 East Third street.

WANTED — GOOD GIRL, AT ONCE; best wages; no laundry work. 1929 East Superior street.

WANTED—A CHAMBERMAID AND A cook at 239 St. Croix avenue.

WANTED — A COOK, CHAMBERMAID, dishwasher and kitchen girl. 1, 2, Herald.

WANTED—A MILLINER TO GO TO Hibbing. Aply at the Y. W. C. A.

WANTED—YOUNG GIRL TO ASSIST with general housework. 120 East Third street.

WANTED — COMPETENT GIRL FOR general housework. 2105 East Second street.

WANTED—GIRLS FOR ALL KINDS OF work at Mrs. Somers' Employment office. 17 Second avenue east. Both 'phones.

CHAMBERMAID WANTED. PHILlips hotel, West Duluth.

GIRL WANTED FOR GENERAL housework. No. 2 Lafayette flats.

WANTED IMMEDIATELY — COMPETent girl for general housework. Apply at 515 East Second street.

WANTED — GIRL FOR GENERAL housework. Good wages. 2806 West Third street.

WANTED — GIRL TO WORK IN boarding house. Call 526 West First street.

WANTED — A GIRL FOR GENERAL housework. German preferred. 237 Fourteenth avenue east.

WANTED—NORWEGIAN WOMAN TO cook in small boarding house. Address Box 486, Two Harbors, Minn.

WANTED—A WOMAN NIGHT COOK, at once; wages $25. Apply to J. S. Sutherland, Virginia, Minn.

WANTED—DISHWASHER, ALSO NEWcomer girl. 2532 West Superior street.

WANTED—A COMPETENT GIRL FOR general housework. 1132 East Third St.

WANTED—A NURSE GIRL. 206 WEST Second street.

WANTED—ONE DINING ROOM GIRL, one dishwasher. 210 Lake avenue south. Franseen.

WANTED — GOOD GIRL FOR GENeral housework; highest wages. 2115 East Superior street.

WANTED — AT ONCE, AT MRS. CALlahan's Employment office, 15 Lake avenue north, cooks, dishwashers and waitresses, formerly Mrs. Park's office.

WANTED—A COMPETENT GIRL FOR general housework; three in family. 1009 East Second street.

WANTED — DISHWASHER AT Esmond hotel, Twentieth avenue west and Michigan street.

WANTED — EXPERIENCED GIRL for general housework in small family. Call 1420 East Third street.

FURS STORED.

For summer and insured against loss by fire and moths, price very reasonable. Wickstrom, 117 W. Sup. St. Both phones 109.

SITUATIONS WANTED—FEMALE.

WANTED—WOMAN WOULD LIKE family washing to take home. Inquire K 12, Herald.

FIRST-CLASS STENOGRAPHER DEsires situation. K 7, Herald.

WASHING AND IRONING DONE BY the day. No. 1185-R, old 'phone.

WOMAN WANTS WASHING OR WORK by the day. 103 Exsidor street.

LADY STENOGRAPHER WANT POSItion. Good practical work desired. Will work for small salary. X 89, Herald.

EXPERIENCED HOUSEKEEPER would like position housekeeping for club of young men. Address A. M., Herald.

WANTED — SHIRT WAISTS AND plain sewing at 6 East Fourth street, upstairs.

PICTURE FRAMING.

DECKER'S, 16 SECOND AVENUE W.

One Cent a Word Each Insertion—No Advertisement for Less Than 15c.

SECRET SOCIETIES.

MASONIC.

PALESTINE LODGE, NO. 79, A. F. & A. M.—Regular meetings, first and third Monday evenings of each month, at 8:00 o'clock. Next meeting April 16th, 1906. Work—First degree. Charles A. Bronson, W. M.; H. Nesbitt, secretary.

IONIC LODGE, NO. 188, A. F. & A. M.—Regular meetings second and fourth Monday evenings of each month, at 8 o'clock. Next meeting, April 9, 1906. Work — Second degree. John Cox, W. M.; H. S. Newell, secretary.

KEYSTONE CHAPTER, NO. 20, R. A. M. Stated convocations second and fourth Wednesday evenings of each month, at 8. April 18, 1906. Work—Royal Arch deg. Chas. A. Payne, H. P.; Alfred LeRicheux, secretary.

DULUTH COMMANDERY, NO. 18, K. T. —Stated conclave, first Tuesday of each month at 8:00 p. m. Special conclave Saturday, April 7, at 3:30 p. m., to counsel the author of the Red Cross and Temple. Dinner will be served at 6:30. Masonic Temple. James L. Owens, Em. Com.; Alfred Le Richeux, recorder.

SCOTTISH RITE.
Regular meetings every Thursday evening of each month, at 7:30 o'clock. Next meeting Thursday, April 5th, 1906. General business. Rehearsals of Thirty-second degree.. J. E. Cooley, secretary.

EUCLID LODGE, NO. 198, A. F. & A. M. —Regular meetings first and third Wednesday evenings of each month at 7:30 o'clock. Next meeting April 4. Work, —Third degree. W. J. Darby, W. M.; A. Dunleavy, secretary.

K. O. T. M.

DULUTH TENT, NO. 1, MEETS EVERY Wednesday, in K. O. T. M. hall, 224 West First street. Visiting Sir Knights always welcome. J. P. Peterson, commander; Charles J. Hector, finance keeper, 32 West First street. J. B. Gelineau, record keeper, office in hall. For rent of hall apply at record keeper's office. Hours, 10 a. m. to 1:30 p. m. and Saturday evenings.

MODERN SAMARITANS.

ALPHA COUNCIL, NO. 1, meets at Elks' hall every Thursday evening at 8 o'clock. Next meeting April 5. Beneficent degree. C. J. McKeon, G. S.; Lucy Purdy, L. G. S.; Wallace P. Welbanks, scribe; T. A. Gall, financial scribe.

A. O. U. W.

FIDELITY LODGE, NO. 105, meets at new Maccabee hall, 224 West First street, every Thursday evening at 8 o'clock. J. Patshkowski, M. W.; W. W. Fenstermacher, recorder; O. J. Murvold, financier, 217 East Fifth street.

A. O. U. W.

DULUTH LODGE, NO. 10, meets in Odd Fellows' hall every Tuesday evening at 8 o'clock. William J. Stephens, M. W.; H. B. Ivens, recorder; T. J. St. Germain, 110 First avenue west, financier.

KNIGHTS OF PYTHIAS.

NORTH STAR LODGE, K. of P., meets every Tuesday at 115 West Superior street. J. A. Wharton, C. C.; T. L. Foss, K. R. S.

I. O. F.

COURT COMMERCE, NO. 3283, Independent Order of Foresters, meets first and Third Friday evenings at 8 o'clock at Rowley's hall, No. 112 West First street. Next regular meeting April 6, 1906—initiation. C. S. Palmer, C. R.; W. W. Hoopes, R. S.

FRATERNAL ORDER OF EAGLES.

DULUTH AERIE, NO. 79, MEETS every Thursday evening at 8 o'clock, at Eagle hall, Folz building, 116 West Superior street. J. W. Parker, W. P.; J. W. Schroeder, secretary, 11 First avenue east. Apply to W. E. Brown, 417 West Superior street, for rental of hall.

M. W. A.

IMPERIAL CAMP, NO. 2206, meets at Maccabee hall, 224 West First street, second and fourth Tuesdays. Next meeting March 27. Work—2nd degree. Visiting members always welcome. S. F. Staples, V. C.; N. P. Turnbland, banker; R. Rankin, clerk, 1322 Jefferson street.

CLAN STEWART, NO. 50, O. S. C., meets first and third Wednesdays of each month at 8 p. m. in Folz hall, West Superior street. John G. Ross, chief; Malcolm MacDonald, secretary; John Burnett, financial secretary, 10 Mason flats. Next meeting, Wednesday, April 4.

ROYAL LEAGUE.

ZENITH LODGE, NO. 161, Royal league, meets in Elks' hall first and third Monday evenings at 8 o'clock. George L. Hargreaves, archeon; L. P. Murray, scribe, 1815 East Fifth street.

KNIGHTS OF THE LOYAL GUARD—Suburban division, No. 132, Hall A, Kalamazoo block. E. F. Heller, captain general; H. V. Holmes, paymaster, 415 Fifteenth avenue east. Mrs. Mary P. Foster, recorder, 720 Third avenue east.

MODERN MACCABEES—ZENITH CITY Tent, No. 1044, meets every first and third Thursday of the month at Rowley's hall, 112 West First street. Commander, Charles E. Norman; record keeper and finance keeper, A. G. Case, care Union depot, after 1 p. m., residence, 412 West Fourth street.

INTERNATIONAL UNION OF STEAM Engineers—Local union, No. 15, meets first and third Thursday evenings, third floor, room 2, Axa building. President, John F. Goggins; vice president, O. C. Hanson; financial secretary, E. V. Robinson; recording secretary, I. W. Gilleland; treasurer, C. J. Wendt; conductor, Andrew Wold; guard, William Beatty.

U. O. F.

COURT EASTERN STAR, NO. 86, UNITed Order of Foresters, meets the first and third Tuesdays of every month at Maccabee hall, 224 West First street. Visiting brothers and sisters always welcome. Next meeting April 17. Social dance by degree team. J. D. Gelineau, C. R.; 224 Ninth avenue east; Harry Milnes, Office at hall.

IF YOU WILL BRING

Suit to 10 Fourth avenue west, we press it for 50c: pants, 15c. J. Oreckovsky.

24 PAGES

DULUTH EVENING HERALD.

24 PAGES

TWENTY-THIRD YEAR. LAST EDITION. FRIDAY, APRIL 6, 1906. (ON TRAINS, FIVE CENTS.) TWO CENTS.

MINNESOTA HISTORICAL SOCIETY.

REMOVAL OF THE TAX ON DENATURED ALCOHOL WOULD WORK WONDERS

Representative Murdock Paints Glowing Picture of the Future.

Every Farmer and Home Would Have Cheap Power at Hand.

Would Work a Revolution in Fuel and Illumination.

Washington, April 6.—In the house today Representative Murdock spoke on the bill to remove the tax from alcohol.

Mr. Murdock made the claim that if the tax is taken off denatured alcohol, it will work a revolution in the field of fuel, power and illuminants. He said:

"This will be accomplished partially through known methods, but a greater development will come through methods to be discovered. For there is no industrial avenue closed to the open-sesame of American genius. By known methods the same volume of alcohol burns nearly twice as long as kerosene and gives a far better light; it is a cleaner and safer fuel than gasoline. By methods that are to come I believe alcohol will advance far beyond its present superiority. I believe this because this country, the chief producer of corn, which is the best source of alcohol, has for nearly fifty years held industrial alcohol in leash. In those fifty years all other chemical products and fuels and illuminants have been free. Burnable alcohol, for industrial use, has been held back. Release it, let American genius have hold of it, and it will open the door to a chamber of marvels.

"The most important effect of removing the tax on denatured alcohol would be its regulation of the present erratic price of kerosene and gasoline. Gasoline sells in some of the Eastern cities at 9 cents per gallon and in some of the Western states at 20 cents per gallon. Kerosene has a similar range. The price of both is arbitrarily fixed. Actual tests have demonstrated that alcohol at 30 cents a gallon is cheaper for light than kerosene at 15 cents a gallon. Twenty-cent alcohol would drive 10-cent kerosene down in price or out of the market. For internal combustion engines 20-cent alcohol would bring 30-cent gasoline down to 20 cents and would in time supplant it, perhaps, because gasoline, of which petroleum yields but 2 per cent, is increasing in price because of its increased use in engines.

"The internal combustion engine is making a conquering march through the land. Light in weight, small in size, easy to start, requiring a minimum of attendance while in operation, it is everywhere bringing new economies. It is turning the weekly newspaper press, the town feed mills, the lathe of the village blacksmith, the belt of the local elevator, and in some sections it bales the farmer's hay, shells his corn, shreds the fodder, pumps the water, separates the cream, saws the wood. With the tax removed from denatured alcohol, the use of the internal combustion engine will increase by leaps and bounds. Experts estimate that the output will reach 100,000 alcohol engines a year.

"In 1880 this country produced 90,000,000 gallons of alcohol. This was before the tax went on. David A. Wells, a special commissioner, reported to the Fifty-third congress that in his opinion 33 per cent of the whole product, prior to the imposition of any taxes on alcohol, was consumed in the arts and industries. Consequently, with a population of 30,000,000 in 1880 we used industrially and for fuel and light 30,000,000 gallons, that is one gallon of alcohol per capita. Leaving out of consideration the great inventions which have come since 1880, other new uses and improved methods, the same production would bring our use of denatured alcohol today up to 75,000,000 gallons annually. It will be far greater than that."

VON BUELOW BETTER.

No Serious Consequences Expected From the Chancellor's Illness.

Berlin, April 6.—Chancellor Von Buelow, who fainted while in the reichstag yesterday afternoon, slept throughout the night and awoke this morning fresh and clear headed. After taking a cup of coffee, he asked for the newspapers, but Prof. Renvers suggested that it would be advisable not to read them.

Prof. Renvers and the physicians who are associated with him in the case say that no bad consequences are likely to result from the chancellor's illness.

BOY OF THIRTEEN

Wins Great Fame in Texas as a Chess Expert.

San Antonio, Tex., April 6.—Abie Solomon, 13 years old, juvenile chess champion of Texas, who, in a sitting of two games, lost one and gained a draw with T. E. Lyons, the chess champion of the state, is looking forward with considerable trepidation to the expected visit to San Antonio of Dr. Lasker, champion of the United States.

Abie does not expect to get a game with Dr. Lasker. He only hopes to get into the room where he is playing—to breathe the same atmosphere, to watch the wonderful scheme of offense and defense that he can devise and execute with knights, queens, bishops, castles and pawns.

For to Abie Dr. Lasker is as is Christy Mathewson to most other boys or Battling Nelson to still other boys.

Abie is a son of Rabbi S. Solomon, who lives at 617 North Flores street in this city. Rabbi Solomon is a chess enthusiast and a player of more than local note. He is a close student of the game and the science of it, and his mind is crowded with the history of the great chess events of the modern world.

Young Solomon expects to keep at the game until the best of them have to play hard to beat him.

TO WEAR COAT OF ARMS.

St. Petersburg, April 6.—The chief of police of St. Petersburg, after various tests, is equipping the police and gendarmes with coats of arms to be worn under their uniforms.

TO STARVE IN PRISON

Prisoners at Moscow to Force Trial or Release.

Many Imprisoned for Months Without Any Charges.

Moscow, April 6.—The political prisoners with whom the local jails are crowded have declared a "hunger strike" (refreshing to partake of food) to compel the authorities either to bring them to immediate trial, or order their release. Many of the prisoners have been three months in jail without being confronted with the charges against them, notwithstanding the fact that Interior Minister Durnovo, in an official order made public some time ago, instructed the local officials throughout the empire to confront prisoners within twenty-four hours with the charges which caused their arrest. But the police also received instructions to hold, by administrative order, all prisoners against whom no definite charges could be brought.

The decision of the political prisoners to starve themselves has increased the excitement caused by the election campaign here, which closes Sunday.

Strong detachments of Cossacks are patrolling the industrial quarters.

M. Shipoff, the prominent Zemstvo leader, heads the "Block" parties' list of twelve candidates for election to the lower house of parliament. They are bidding strongly for progressive support, announcing that they have severed all connection with the reactionists.

TELEPHONE POLE SAVES HER LIFE

Woman Slides From Second Story Window to Escape Fire.

Philadelphia, April 6.—The sight of a woman climbing down a telephone pole from a second-story window while flames belched from the windows, attracted passers-by at Sixth and Elm streets in Camden.

Martin Kreck conducts a cigar and notion store at 536 North Sixth street. Mrs. Kreck had occasion to go upstairs, and while she was there was startled at hearing her son shouting to her to flee, as the house was on fire.

Finding that she was cut off from escape, she rushed out of the second-story front window to the roof of a porch and to a telephone pole on the corner, which she grasped, and while several men with outstretched arms encouraged her, she slid down the pole to the pavement. She was then hurried to the West Jersey hospital, where her injuries were dressed.

PET HORSE BITES OFF EAR.

Little Girl is Maimed While Playing in a Stable.

Edwall, Wash., April 6.—Esther Jones, the 7-year-old daughter of Mrs. Amelia Jones, had an ear bitten off by a horse. She is very fond of horses and has an equine pet with which she plays. While playing the animal reached down and bit off Esther's ear.

The child was brought to town and Dr. J. T. Edward sewed the severed member together. The little girl stoutly refused anesthetics. She gritted her teeth and bore the pain without a murmur, while the doctor performed the operation.

FORTY-NINE WERE KILLED; FIFTY BADLY INJURED.

Nagold, Black Forest, South Germany, April 6.—A revised list of the casualties resulting from the collapse of the Hotel Zum Hirschen (Stag hotel) yesterday, shows that forty-nine persons lost their lives, and that fifty were severely injured. Dr. Von Pischek, the minister of the interior of Wurtemberg, has arrived here to personally inquire into the disaster. The king of Wurtemberg has telegraphed an expression of his sympathy with the families of the victims.

BRITISH FORCE STARTS OUT AFTER BOMBAATA.

Durban, Natal, April 6.—A punitive expedition started from Greytown this morning in pursuit of Bambaata, the insurgent chief and deposed regent of the Greytown district. The country in which the troops are operating is difficult to traverse, consisting of vast tracts of dense bush, necessitating continual scouting in order to avoid ambushes. Bambaata is reported to have compelled a number of loyal natives to join him, but the report that he has 2,000 followers is not believed here.

BLACKDUCK MAN

Lost His Right Leg in Railroad Yards at Grand Forks.

Grand Forks, N. D., April 6.—Thomas McMahon of Blackduck, Minn., in trying to board a train in the yards here, after jumping off, had his right leg cut off at the ankle.

MANY ARE SEASICK

Some Naval Officers Useless When the Sea is Rough.

Plan Suggested to Send Middies to Sea Before Academy.

Washington, April 6.—Among suggestions offered to Secretary Bonaparte for the betterment of discipline at Annapolis, is a plan to have boys begin their training for a naval career two years before they actually enter the academy, this time to be spent in sailing all over the world and familiarizing themselves with life on the sea and especially in getting acquainted with each other and settling differences of opinion which might result in serious hazing if the boys were on land.

The secretary of the navy does not think favorably of this plan, however, and will not recommend it to congress. He believes discipline at Annapolis will improve under the bill just passed by congress for the graduated punishment of hazing according to its severity, and is not inclined to seek other changes in academy laws until this new measure shall have been thoroughly tested.

Officers with years of experience on the sea advocate the two years of probationary service and say it would prevent many boys who are unsuited for naval service from entering upon it as a life career. Many officers of the United States navy who have spent half of their life at sea, are wholly unfitted perhaps for a seagoing life, but did not realize how terribly they were to suffer from sea sickness until after they had graduated from the academy. On a recent cruise the captain and third officer of in American warship had much inconvenience through having an executive officer who is a bad sailor and was so sick that he had to remain in his berth whenever the sea was rough. Consequently the other officers had to fill his place on board. This experience is not uncommon with naval officers. Many men have resigned from the navy after years of service because they were always miserable when at sea and could not be employed on land. The testimony before the congressional investigation committee which recently visited Annapolis to look into hazing charges showed that fist fights are practically impossible on board ship. One midshipman testified concerning quarrels which started at sea but could not be settled until the cruise ended because the midshipmen had no chance to fight under the ship's articles of discipline.

Many congressmen have become advocates of the plan to make sailors out of boys before submitting them to conditions which tend to perpetuate "traditions" at the naval academy.

ZION VICTIM DIES.

Aged Man Lost His Wealth in the Dowie Ventures.

Galesville, Wis., April 6.—Daniel Kennedy, one of the early settlers of this county, died at Cadott. He was a wealthy farmer and stock buyer, owning a valuable farm near this city. One of his sons became infatuated with the work of Dowie and became a missionary to China from the Christian Catholic church. When Zion City was established, the son prevailed upon his father to make his home there. The elder Kennedy finally sold his property, together with a large amount of stock which he held in a local bank, and removed to Dowie's town, where he built a home under the "prophet" regulations and invested all his funds in the lace works and other Dowie institutions. About a month ago he left Zion City, heart-broken, without taking anything with him.

CHIEF JUSTICE TO BLOCK TAFT

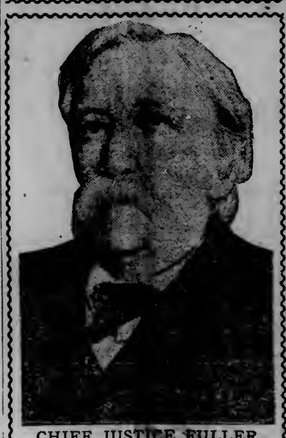

CHIEF JUSTICE FULLER.

Dispatches from Washington say that Chief Justice Fuller will not retire from the supreme court bench during the term of President Roosevelt. This decision on the part of the chief justice will make it impossible for the president to appoint Secretary Taft as chief justice, and the secretary of war is strongly opposed to going on the bench as an associate justice. Unless the president forces Secretary Taft to go on the supreme bench as an associate justice, he will remain in the cabinet and will in all probability become a leading factor in the next presidential race.

THE BOYCOTT MORE SERIOUS

Agitation Against American Goods in China Continues to Grow.

San Francisco, April 6.—Allen W. Murphy of Berkeley, Cal., who has been vice consul at Tien Tsin, China, for more than three years, arrived from the Orient yesterday on the transport Sheridan. Speaking of the situation in China, Mr. Murphy said:

"There are undoubtedly strong disruptive forces at work in China with no real government to control them. A crisis may arrive at any moment demanding the intervention of an armed force for the protection of the foreign residents.

"The boycott or American goods, which was not considered serious at first, has certainly taken on a serious aspect, and the agitation is by no means over. In the north the boycott was suppressed by Yuan Shih-Kai, viceroy of Chili province. Northern China is now in a peaceful state, and there are no signs of unrest there.

"In the south the movement has received a degree of encouragement from the official class. Large quantities of American goods that were shipped last year are still in Chinese warehouses because the consignees refused to accept them. I do not think that the next report of trade conditions will show that our exports to China have increased."

INSTANTLY KILLED.

Hokah, Minn., April 6.—Charlie Radtke, son of August Radtke, was instantly killed while sawing lumber in Mayville township, this county. He fell backward upon the circular saw. He was 21. His partns live in Uniontown, this county.

APACHES ARE ANGRY

Because They Cannot Again Go With Wild West Show.

They Threaten to Break Away From Post at Fort Sill.

Washington April 6.—The nature of the trouble that has been brewing among the Apache prisoners at Fort Sill, incident to which is the threat of the Indians to forcibly break away from the post, is explained at the war department, as the result of the refusal of the authorities to let the Indians go on the road with a Wild West show These Indians, under their chief Geronimo, have been technical captives at the army post for many years past But in fact they have had almost as much liberty of action as the Indians on the reservations. They were not confined in close quarters, but were only required to stay within the military reservation. Many of the Indians were permitted to go out on passes to visit other tribes and for other proper purposes. They have been getting along very well, so well indeed that when the army officers a year ago proposed that the Indians be turned over to the interior department and placed on a reservation as other Indians are, strong protests were made by some of the Eastern humanitarian societies who had taken pride in the improvement of the Apache captives.

But last year many of the Indians were permitted to join a Wild West show which traveled over the country. When they came back to the post it was found that many of them had learned to gamble and had picked up other bad habits. So when application was made this spring for permission to have another contingent of these Indians join a show the war department, to which the request was referred, on advice of the post, declined to issue a permit. There was one exception, and that was in the case of Geronimo himself. He had been well behaved and the officials decided that he might go with the show. That made trouble, for the other Indians felt that they had been discriminated against, hence they are threatening to leave the post. It is not believed that they will do so however, for they are aware that they would soon be rounded up and returned and confined in close quarters, and that is the most dreaded of punishments to an Indian.

VETERAN CREWS FOR NEW JAP SHIPS.

London, April 6.—The steamship Iyo Maru of the Nippon Yusen Kaisha, has arrived in the Thames. She brought twenty Japanese officers of the first class, twelve officers of the second class and 580 seamen and stokers.

They all served through the late war, and are to form the nucleus crews of the two battleships, Kashima and Katori, now approaching completion, respectively, at Elswick and Barrow. They will navigate them to Japan.

Capt. S. Ijichi, who will command the Kashima, and Capt. N. Sakamoto, who will have charge of the Katori, arrived in England a month ago.

On arrival the contingent was told off into two divisions of equal strength, and proceeded on board the two battleships, and will spend their time in getting them into seagoing trim and thoroughly familiarizing themselves with all details before departing for Japan.

THE BITUMINOUS COAL OPERATORS DESIRE TO ARBITRATE WITH MEN

TO TAKE UP COAL FIRST

In Investigation of Railroad Ownership of Coal and Oil.

Interstate Commission Will Begin Its Hearings April 10.

Washington, April 6.—The first hearing of the interstate commerce commission in its coal and oil investigation, under the recent resolution of congress, will be held in the United States court rooms in Philadelphia Tuesday, April 10, at 11 o'clock a. m.

In speaking of the investigation, Chairman Knapp said: "We are taking up first what be called the eastern bituminous situation which, roughly, includes the western Pennsylvania and West Virginia bituminous coal fields, their ownership, the general character of the operations and the relations of the lines moving that traffic to tidewater and eastern destinations. The preliminary hearing at Philadelphia is mainly to ascertain methods of the Pennsylvania and Philadelphia & Reading lines, including, as a subject of inquiry, the system of car distribution and the operation and effect of that system on three lines.

"We have directed the attendance on the part of Pennsylvania railroad company of W. W. Atterbury, its general manager and Chief operating officials and Joseph G. Searles, its general coal traffic agent, and on the part of the Philadelphia & Reading company of Theodore Voorhees, first vice president and chief operating official."

ELECTIONS ANNULLED

Russian Commission Refuses to Accept Two Social Democrats.

St. Petersburg, April 6.—The election by the Constitutional Democrats of the St. Petersburg district of Prof. Paul Milukoff and M. Hessen as delegates to the provincial convention have been annulled by the election commission, on the ground that they are under indictment in connection with the suspension of the Svobodanag, of which paper they were editors. The commission has replaced them by Conservative candidates, who received scarcely a tenth of the vote cast for MM. Milukoff and Hessen. The action of the authorities has aroused a storm in radical circles, because the commission did not take exception to their candidatures before the balloting. Besides, Prof. Milukoff is one of the prominent leaders of the Constitutional Democrats, and was expected to be a power in parliament.

The rigorous press regulations announced yesterday have been supplemented by a sweeping repressive measure, making it a prison offnse to spread false reports about government officials or troops which tend to produce public excitement. The penalty is multiplied if such reports result in actual rioting.

ADDITION TO AURORA.

To be Placed on Market When Survey is Completed.

Aurora, Minn., April 6.—(Special to The Herald.)—The Longyear-Mesabi Land and Iron company has a force of surveyors engaged here this week platting forty acres adjoining the townsite on the west, which will be placed on the market as soon as the survey is completed. The original platted portion comprised forty acres and practically all the lots have been sold. A considerable amount of building is in prospect.

The old village council adjourned sine die Tuesday evening and the new council took up its duties. It was decided to resume work on the village well at once, also to complete the building of sidewalks and crosswalks on Jackson street, and the work is now in progress. On Wednesday evening the following appointments were made: Village attorney, J. C. McGilvery of Eveleth; marshal, August Knutl; night watchman, Matt Turk. Attorney McGilvery expressed the opinion that it would be necessary to hold another election for the purpose of bonding the village, as the wording on the ballot at the recent election did not agree with the wording of the resolution previously passed by the council.

HOPE FOR CHURCH IS IN THE THEATER.

London, April 6.—Bernard Shaw, lecturing at the Imperial Institute on the modern drama, said that the future of this country would depend on what its drama was rather than on its history, its biography or its science.

It was not very long ago that a census of churchgoers was taken in London, and it was then found that not many people went to church.

That would be altered, added Mr. Bernard Shaw, and the time would come when the churches would be revivified and come into competition with the theater, but not before it was realized that the church was one of the theaters of the people.

The theater was not the gate of hell, as people used to think it was.

Chairman Winder Telegraphs Proposition to President Mitchell.

Offers Same Terms Which Miners Offer Anthracite Owners.

Award to be Binding and Continue for Two Years.

Columbus, Ohio, April 6.—John H. Winder, president of the bituminous operators of Ohio, has proposed arbitration for the settlement of the strike in the bituminous district, including Ohio, western Pennsylvania, Indiana and Illinois.

The following is Mr. Winder's telegram sent today from Charlestown, W. Va., to President Roosevelt and President Mitchell of the miners' union:

"I propose that subject to the approval of a convention of the bituminous operators of western Pennsylvania, Ohio, Indiana and Illinois, which shall be called at the earliest date possible, the differences between us be referred for determination and settlement, to a board of arbitration composed of the members of the present board of conciliation provided for in the award of the anthracite coal strike commission with Judge Gray, or any persons he may appoint to act as chairman and umpire.

"The decision of this tribunal or the majority of members thereof, in so far as it influences wages, to be effective from April 1, 1906, and to continue in force until March 31, 1908, which decision is to be final and binding on all parties interested. The employes of the bituminous mines in the territory named, to resume work immediately and to continue at work pending the decision of said board."

New York, April 6.—Pending the consideration by the anthracite operators of the offer of the mine workers of Eastern Pennsylvania to arbitrate the differences existing between them, the coal workers will make no move and will simply wait until Monday for the mine owners to reply. The operators are busily engaged on the miners' proposition. While they have practically agreed as to how they shall meet the offer they will not draw up a formal answer until the members of the sub-committee have consulted all interests involved. The sentiment of the sub-committee of the operators is distinctly against the acceptance of the miners' offer, at least in its present shape.

The executive committee of the miners held a brief session today and took up the situation in the anthracite fields. After the meeting most of the members of the committee returned to their homes, where they will meet the presidents of the local unions in their respective districts to receive reports of local conditions. President Mitchell will remain here while the operators are considering the miners' arbitration offer and will attempt to catch up on the routine work of his office. The meeting of the international executive board of the miners' union, which had been set for next Tuesday at Indianapolis, has been postponed for a week because of Mr. Mitchell's inability to be present.

GREAT STREAMS OF HOT LAVA

From Vesuvius Proceeding Rapidly in Direction of Pompeii.

Naples, April 6.—Great streams of lava, which are diffusing great heat, are progressing with considerable rapidity in the direction of Pompeii. From the new crater, which is twenty feet in circumference, the lava has already got two miles and a half. Hot mud, ashes and black sand are also ejected, which, mixed with rain, produce the so-called caustic rain which is most damaging to vegetation. Although the showers of cinders has diminished, people can be seen holding up umbreilas as protection against the falling ashes.

MAN AND WIFE ARE HELD AS SWINDLERS.

Denver, April 6.—C. F. Burnham, a mining engineer, and his wife, Mary R. Burnham, who, according to advices received from Columbus, Ohio, are wanted in that city on a grand jury indictment, charging them with swindling investors through an alleged fictitious mining company, were arrested here last night and placed in the city jail. What the circumstances are which led to the arrest is not definitely known, as neither Burnham nor his wife would talk to the authorities last night. It is charged, however, that the Burnhams secured a large sum of money, estimated at $50,000, through the means of the mining company, alleged bogus, and which purported to hold properties in California and Colorado.

WINS TEN EYCK PRIZE.

New Haven, Conn., April 6.—Marshall Olds Johnson of Chicago, Ill., was awarded the James Henry Ten Eyck prize at Yale last night, in the annual junior exhibition. His subject was "The Northwest in the United State and Canada."

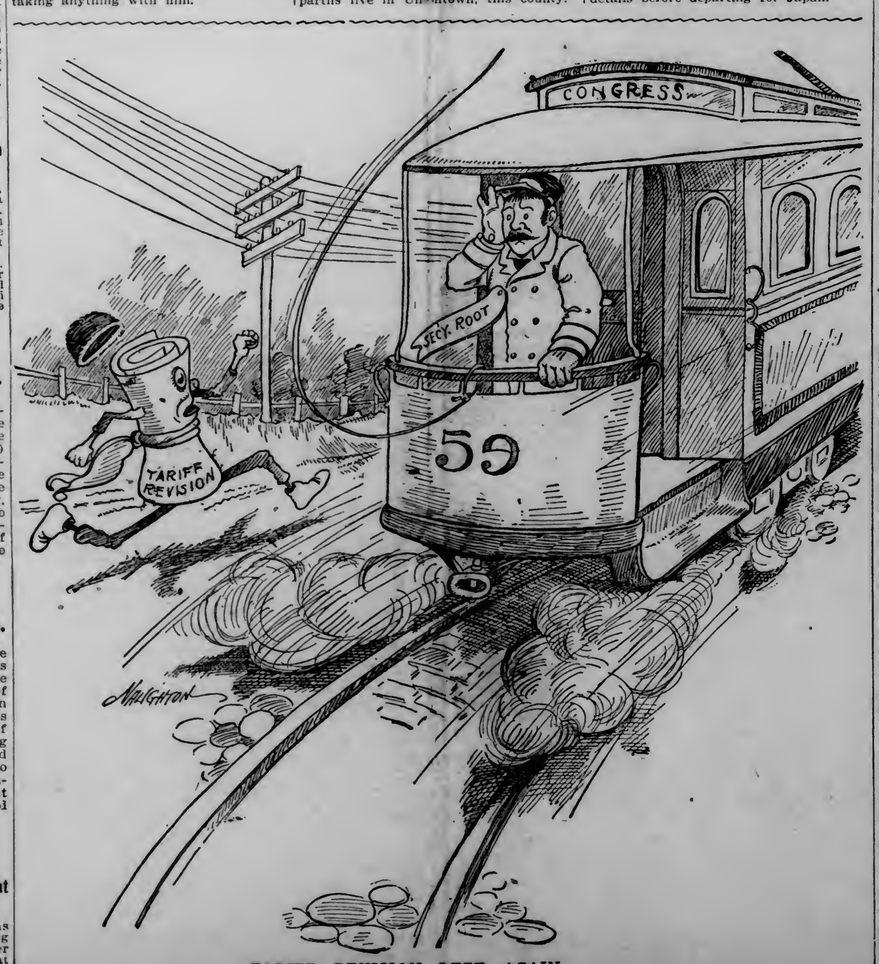

TARIFF REVISION LEFT AGAIN.

DEFECTIVE PAGE

DULUTH WEATHER REPORT—Cloudy tonight and Saturday. Southwesterly winds.

1906 GRAND SPRING OPENING

An Exhibit of the Most Fashionable Clothes for Men, Young Men and Boys

rarely, if ever before equaled. The Oak Hall is ready with that "something different," that "something newer," that "greater assortment" than elsewhere. "Little and Big" alike will hail with delight the selection that awaits them here—never were styles and colors so beautiful, so enticing. Your idea of color, fit, price, style and quality can be satisfied here—investigation on your part will convince. Our rapidly increasing business warrants our greater preparations.

Favored Easter Furnishings

Exclusively Fashioned.

EMERY SHIRTS—Entirely new weaving ideas, shown in no other stock $2, $1.50, **$1.00**

E. & W. PURE LINEN SHIRTS—hand made—perfect dress shirts, at $3.50 and **$2.50**

Parisian Silk Neckwear.

Richsatins and silks, in Ottomans, basket weaves and swivels, burnt rose, queen grays and goblin shades—regular $1.00 values at..... **50c**

Fancy Vests.

In the new washable flannel and worsted effects—models to fit all shapes of men..... **$1 to $6**

Gloves.

DRESS and DRIVING GLOVES—in black, tans, white and grays—newest fashion—per pair..... **$1.50**

We sell Perrin's Dress Gloves.

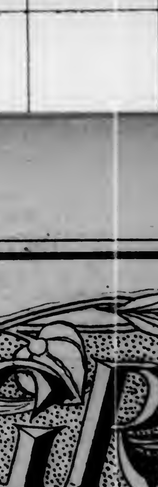

Oak Hall Suits at $12.50, $15.00, $20.00.

Popular prices—and we're proud of the values we can spread before you at these prices. While the grays are in the majority, the minority variety has its justification in fashion's approval. And therefore you'll find them here—all of them—the light and dark tones, in plain, plaid, stripe, check and mixed types—in all three grades. Without exception as exclusive in patterns as they are correct in model.

Long-cut Single and Double-Breasted Sacks, with the unbreakable shoulder and the fashion and fit-trueness that are characteristics of this store.

Others from $10 to $30.

Oak Hall Top Coats at $12.50, $15, $20.

There are special achievements in each of the three grades—a leader that represents the union of seven-fold skill and enterprise.

At $12.50 the leader is a Silk-lined Box Coat—Tan Covert Cloth, with silk lining, cut the conservative length.

At $15 the leader is a Gray Herringbone Worsted, conservatively lengthed and boxy, made up and trimmed with detailed superiority.

At $20 the leader is one of the form-defining models, with flare skirt—absolutely perfect in type and execution; Gray Herringbone effect, with center and side vents.

Others from $10 to $30

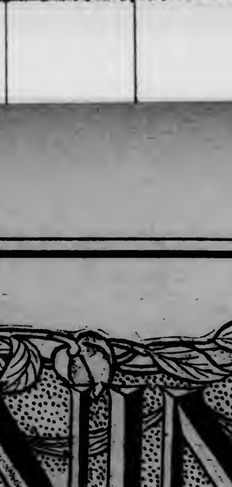

Alfred Benjamin & Co., New York, is a name known wherever men's finest and most fashionable apparel is worn. They confine their creations to one house (and that, of course, always the best) in each city, so that the productions of Alfred Benjamin & Co.'s workshops never become "common." We alone in Duluth handle these superb styles in Suits, Top Coats and Rain Coats at prices from **$20 to $35**

IN THE BOYS' SHOP AN EXHAUSTIVE SHOWING OF PROPER EASTER AND CONFIRMATION CLOTHES.

Our assembling is from workers whose handiwork is devoted to us exclusively for Duluth; acknowledged to be the best in America.

Confirmation Suits an Especial Preparation.

The blacks and the blues—in long and short trousered sizes; refined and dressy in model and effect. Of course there's the subsequent service to be taken into consideration—and these Suits have the characteristics requisite for the dual role of Confirmation and regular wear. We quote the span of prices—because they mean something—unquestionably the best at each price—

$5 to $20

Our Special Suit for School Wear

These suits are made expressly for Duluth wear, with double-breasted coat and one pair each of knicker and straight trousers, and are in light and dark shades and patterns in tweeds, cheviots and cassimeres. They are strongly made and guaranteed in every detail Price only

$5.00

Nobby Top Coats for Easter Wear.

Top Coats of Covert Cloth and Plain and Novelty Mixtures; jauntily cut, in imitation of the Men's boxy models; durably lined and consistently made throughout.

$5 to $15

Our Boys' Suits at $2, $3.50, $4 and $4.50 Are Wonderful Values.

You will find here the most complete and comprehensive line of Boys' Furnishings and Hats in staple and novelty styles in Duluth.

THE HOME OF THE KNOX HAT.

Oak Hall Clothing Co.

331-333-335 West Superior Street.

The Wonderful Growth of This Store

Is no surprise to us—we knew it—we designed it so—because we knew people are quick to recognize honesty, integrity and fair dealings with everybody.

For Easter Wear, the Knox Hat

Worn by the correctly dressed.

Silks Operas
Derbies Softs

Roswelle $3 Hat

Decidedly swagger in the new spring colors.

Ready for you to pass judgment on the Roswelle Hats for Easter. The makers of these hats have produced hats for men that are on absolutely original blocks—different from any others shown—with a snap and style about them that is bound to meet the unqualified approval of men who follow style and appreciate the delicacies of its interpretation.

The Highest-grade Shoe

in America is our offering. The Ralston—it has leather value, and an artistic value and foot ease that surpasses any other make of Shoe—price... **$4.00**

Ask to see our Oak Hall special at $3.00.

HONORED BY POPE PIUS X

Golden Rose of Virtue Conferred on a Royal Physician.

Belgian Crown Princess Elizabeth Receives the Mystic Design.

New York, April 6.—A Brussels cable to the World says: Pope Pius X has conferred the mystical Golden Rose of Virtue, the most coveted, and, if tradition counts for anything, the most dreaded distinction in the gift of the holy see, upon Princess Elizabeth, wife of Prince Albert, heir-presumptive to the Belgian throne.

The princess is not only the good wife and mother, noble woman and devout Catholic, which the pope requires in her who shall win this wondrous token. She is also a skilled physician, and one who puts her knowledge to use in the service of the poor in the Brussels hospitals. She cares medically also for her husband and children.

Princess Elizabeth inherits her energy and humanitarian impulse. She is the daughter of Duke Theodore of Bavaria, who is renowned as an occultist, and reared his children in the belief that work for the race is the greatest blessing God can bestow.

The Golden Rose is a mimic plant of pure gold, its stem and leaves superbly chased and strewn with sparkling diamond dust in imitation of the morning dew. It is set in a golden pot, emblazoned with the papal arms, the exquisite case in which it is inclosed bearing, together with the papal arms, those of the recipient. The plant consists of leaves, buds and flowers, and into the central flower the pope pours rose balm on the occasion of blessing it.

This singular offering used to be worth intrinsically many thousand of dollars more than it is now. The splendid ruby which formerly adorned the central flower and the other precious stones with which it was studded have been dispensed with. Yet the value of the rose this year is estimated at $25,000. The mission to convey the order is a most important one, and there is earnest competition among the papal nobility to be the bearer, since this envoy-extraordinary receives a present of several thousand dollars, together with some highly-prized decorations.

To the recipient it is a costly gift, since she (it is now bestowed exclusively on royal women(must yap the areveling expenses of the papal prelate and officer of the Noble Guard deputed, and these are reckoned at $3,000 each.

The ceremony of bestowal is one of pomp and dignity. After the chanting of Pontifical mass, the prelate takes the rose from the guard and places it on the heart of the princess, who kneels before him. He than says: "Behold the mystical rose, gift of the Most Holy Father." Whereupon she replies: "Thanks be to God!" The clergy and choir then chant n Te Deum and the rose is "sealed" to its new owner.

The haunting belief that the rose brings ill luck is traceable to the strange series of misfortunes that have attended former recipients.

Joanna of Sicily, who was the first rose queen (the distinction being conferred by Urban VI) was later dethroned and strangled by her nephew. The unhappy Empress Josephine saw all her glories vanish after the bestowal of the rose. Queen Isabella of Spain, and Queen Sophie of Naples, were equally ill-fated. Dona Isabella, the wife of Emperor Pedro of Brazil, lost her throne Empress Elizabeth of Austria was assassinated.

The late queen of the Belgians, ex-Empress Eugenie, and the Princess of Bulgaria are other royal ladies of the Order of the Golden Rose.

Princess Elizabeth of Belgium, despite her hobby for medicine and her work among the poor, is an ardent sportswoman and a chaffeur who takes the keenest delight in "personally conducting" her husband each day along the roads about Brussels. She finds time as well for a great deal of literary work on scientific subjects.

It is often said of her that she is the most energetic woman in the kingdom. She rises punctually at 7, and after breakfast—of which she partakes alone with Prince Albert—she goes to her study, where she writes until about 11 o'clock. Then comes the automobile spin with the prince, returning to the palace for luncheon.

Later the princess drives in town and it is during this recreation hour that she visits the hospitals, finding a moment to give to each of her favorite patients. Often she adjusts a bandage or performs the office of nurse, her help being eagerly sought by the physicians and bringing joy to the sufferers.

When in Brussels, Prince Albert and Princess Elizabeth occupy the palace which was formerly the home of the Marquis d'Assche and is well known to Americans in Belgium as the former home of Mr. and Mrs. Bellamy Storer, while Mr. Storer was minister to the Belgian court.

REVIVAL COST PASTOR'S LIFE

Minister Gave Too Much Strength to Soul Saving Effort.

Paducah, Ky., April 6.—Rev. John S. Cheek, aged 43 years, who was pastor of the First Baptist church in this city, died at Waco, Tex., of pneumonia and nervous breakdown.

The minister's collapse is traceable to one of the most remarkable protracted meetings ever held in Western Kentucky.

Since Nov. 19 until last week a revival has been in progress in the Baptist church, and three ministers successively have had charge of the work. More than 1,000 accessions to the membership resulted, besides an equal number of conversions. Meetings were held morning, afternoon and night and many of the night sessions lasted until 2 and 3 a. m.

Saloons and graveyards were visited by the prayer bands, and at times the feeling at the meetings became so intense that the preachers were compelled to desist talking and the police were often called to prevent the crowd out side from entering.

Rev. Mr. Cheek attended all the meetings until he collapsed six weeks ago. He went to Hot Springs, leaving the work in charge of Rev. George C. Cates and Rev. G. W. Hill. He returned two weeks ago and again broke down, going to Texas. Members of the congregation attempted to stop the meetings, but the pastor refused to accede to their petitions, and left the city only after exacting a promise to keep up the revival.

His last words were: "I would rather die than give up the work."

COUNTY ATTORNEY

Notifies Lawyers Collusion Divorce Suits Will be Resisted.

Hopkinsville, Ky., April 6.—County Attorney John C. Duffy announced, in circuit court, that hereafter he will resist all suits filed for divorce, and will expect to be properly notified by the attorneys whenever they file divorce petitions.

The members of the bar were at first disposed to treat the county attorney's statement in a jocular manner, but Circuit Judge Thomas P. Cook praised Mr. Duffy on his stand in the matter and sharply criticised lawyers and their clients who have been crowding the docket with divorce suits, the grounds in many of which are of a flimsy nature. More than 100 suits have been filed for the present term of court, and, according to Judge Cook, decrees are being sought in many instances through collusion.

Judge Cook said that marriage vows were being entirely too lightly considered, and that the divorce situation in Christian county reflected discredit upon the bar. He said Hopkinsville was looked on as a mecca for persons desiring to cast aside the yoke of wedlock.

Another matter was brought up that parties to suits in a majority of cases had failed to pay the court costs for the recording of decrees, and Mr. Duffy states that persons who married without having had their decrees of divorce properly recorded might be prosecuted for bigamy.

CARELESS COLON FINED.

Senator Pays $10 for Spitting on Trolley Floor.

Chambersburg, Pa., April 6.—Because of Senator Alexander Stewart's anti-expectoration law his friend, Senator Robert Edmiston of Bradford county was compelled to pay $10 fine. Senator Edmiston, according to information received by Senator Stewart expectorated some of his surplus tobacco on the floor of a trolley car near Sayre, Pa.

As the car stopped a man with a blue uniform got aboard. The conductor pointed his finger at the senator and then at the floor. The officer said: "Come with me."

"Ten dollars or ten days," said the magistrate, and the fine was paid.

BODY THROWN BACK IN LAKE.

Tiflis, April 6.—The expedition investigating the disappearance of J. J. Stock, an Englishman, who was engaged in the exportation of wool to America, and who early last month mysteriously disappeared from a neighboring Tartar village, has learned that the body of Mr. Stock was fished up in a lakelet near Karajas and afterwards thrown back into the waters. The viceroy has placed the best detectives at the disposal of Mr. Stock's friends to find the murderers. When Mr. Stock disappeared he had $1,000 with him.

NEW FAD IN SHAVING.

Never Let Barber Shave the Back of the Neck.

Chicago, April 6.—Never let the barber shave the back of your neck. It is a new dictum on good form direct from London. It reached Chicago with an English barber who recently began work in the marble-floored and mirror-walled annex of a Chicago hotel much patronized by commercial travelers. Fellow workmen of the new arrival were much annoyed to learn that for years they have been barbering the necks of America's smartest dressed and best tailored traveling men after the fashion of the dock laborer and sewer builder of Britain.

"We never do this at home, you know," explained the English barber apologetically swabbing soapsuds over the neck of a recent patron, at the same time having a good eye to it that no water ran down the customer's back. "We consider it vulgar. Gentleman never have it done and are insulted if a barber suggests shaving the neck. Over home the fellows in the trenches and the navies do that sort of thing."

The English fashion, it was explained, is to use clippers to cut the hair on the neck as short as possible, but at all times to avoid giving the neck the bleached and shiny appearance so often seen among freshly barbered men in Chicago.

There is one thing we have never been able to understand, why ladies will buy harmful cosmestics when Hollister's Tea makes clear complexions. 35 cents, Tea or Tablets. Ask your druggist.

ADDRESSES STUDENTS

President Richmond of Hamline Speaks at High School.

Minnesota Famous for Its Schools—Counsels the Young.

This morning in chapel, President Richmond of Hamline university spoke to the students of the high school. Mr. Richmond's talk was largely in praise of the schools and the educational system of Minnesota in which the greater part of his life has been spent. He said, in part:

"Thirty years ago, if some one had asked me what Minnesota was chiefly noted for, I would have said her products of wheat and lumber. Ten or twenty years ago I would have said iron ore. Today if anyone were to ask me the same question I would say her schools.

"When Japan realized that she had much to learn from other nations she began sending delegations to the outside world to study conditions and methods there. She sent men to Germany to learn how to fight on land. She sent men to England to learn how to fight on the sea. And she sent men to the United States to learn how to conduct her public schools. This last delegation, hearing of the many prizes which the Minnesota schools had won in competition with other states, spent most of its time here, and the report sent back was principally made up of references to our school system. Who can say how much Minnesota has had to do with the awakening of Japan?

"Many people hold an erroneous idea about education. They think young people go to school to be educated. This is not the case. You are going to school to educate yourself, to make use of the laboratories, books and teachers for your own benefit. You do not go to school to acquire knowledge but to learn how to gather in all the knowledge that you possibly can. The greatest service that your school can do for you is to teach you to concentrate your mind on the subject before you.

"Do not let the almighty dollar tempt you away from completing your education. Finish your course here, and then, if you are satisfied and will earnestly desire to go on through college.

"A college education is a most desirable attainment. It will multiply not only your learning but your power, influence and usefulness. And in addition to being desirable, a college education is possible for every one. This was not so a few years ago. Then it was thought that one had to go East to gain the advantages of higher education and those of the East who were forced to come West felt that they were leaving behind them all hopes of educational advantages. This is all changed now and a graduate of one of our Western colleges has as high a standing as any of the old universities of the East could give him.

"I have been connected with schools for twenty-five years and during that time I have been brought in contact with thousands of students and I am happy to say that during all this time, while many have been forced to drop out for various causes, I have known of almost no cases where the student was forced to leave on account of poverty.

"Young people, the education which answered very well for your father will not do for you. No one ever regretted graduating from a college."

After President Richmond's talk, the Philomathian society gave an excellent program. The numbers were selected from programs which the club has given in the past at its regular meetings. Miss Margaret Whipple, the president, presided. The first number was a fine rendering of the adagio movement from Beethoven's "Sonata Pathetique," by Miss Mildred Washburne. Miss Lelia Sparks gave a dialect recitation and Edna Erieson read an original essay on Mark Twain. Miss Pearl Hector, accompanied by Miss Margaret C. Pearson, sang "A Japanese Love Song" and was enthusiastically applauded. The next number was an original essay by Miss Elizabeth Hogan entitled "The Making of a Ballad," and Miss Marguerite Culkin gave an amusing recitation. Miss Senta Erd concluded the program with a violin solo which was so warmly applauded that, in spite of the club's decision to respond to no encores, she was forced to play again.

THE STAGE

TONIGHT'S ATTRACTIONS.

METROPOLITAN—The Mascottes.

"YON YONSON."

Last evening "Yon Yonson" was presented for the "steenth" time at the Lyceum and the audience that gathered seemed to be well satisfied. Some plays seem destined to live forever and this is one of them.

AT THE BIJOU.

The great passion play in motion pictures will be given Sunday evening. This film 4,000 feet long is considered to present the finest set of moving pictures ever seen, and the complete play is produced. A refined concert will be given in conjunction with the pictures.

THE WALSH HEARING AGAIN CONTINUED.

Chicago, April 6.—The preliminary hearing of John R. Walsh, who was arrested on charges connected with the failure of the Chicago National bank of which he was president, was today continued for the fourth time. The attorneys for Walsh declared that they had not been given sufficient time in which to prepare their case, and asked a continuance until April 16, which was agreed to by the government attorneys.

Peculiar to Itself

In effectiveness, usefulness and economy, curing the widest range of diseases, and doing the most good for the money, is

Hood's Sarsaparilla

Liquid or tablets, 100 Doses One Dollar.

SILBERSTEIN & BONDY CO. SILBERSTEIN & BONDY CO. SILBERSTEIN & BONDY CO. SILBERSTEIN & BONDY CO. SILBERSTEIN & BONDY CO.

Pre-Easter Sale of Women's Fashionable Clothes

Spring has officially begun. The days of earnest Easter preparation are here. Are your plans complete? Broad and authoritative displays of new Gowns and Millinery, Hosiery and Gloves are here in such array as we believe has never been equaled. We are giving better service than ever before in our history. Bring your needs here tomorrow, with confidence.

Handsome Easter Waists.

The greatness, the variety, the beauty of the showing is only realized when you come in and see it in all its magnificent completeness. From the simple, dainty, charming designs at $1.50, $2.00 and $2.50 to elegant creations made of imported fabrics and trimmed with real lace and the finest of hand-embroidery, ranging in price from $7.50 to $37.50—the gathering is in a class only with the leading and most exclusive New York shops.

SPECIAL TOMORROW—A special lot of Waists—numbers which we are unable to reorder on—beautiful lingerie models in fresh and "up-to-the-minute" styles, that were $7.50, $6.75, $3.75, tomorrow go at **$2.75.**

About the New Spring Coats.

A complete line of all the newest ideas shown this season. The strictly tailored Jacket—the "Touring" Coat—the new Eton styles—Pony Jackets—the new "London" Top Coats—all distinct styles with the S. & B. Co., made in exclusive materials, and found only here.

$8.75—Smart new Top Coats, in covert—lined throughout, fancy collar and cuffs—regular $12.50 value.

$10.75—A jaunty model, made in novelty mixtures—lined, and trimmed with velvet collar and cuffs—regular $15 value.

$18.50—New Eton models, made of fine broadcloth, richly braided, and made with girdle and fancy vest effects.

$14.50—A smart model, made from extra fine quality covert, strapped, taffeta lined and made by our best tailors.

$22.50, $25.00 and $27.50—Fine tailor-made models, of finest quality covert—and black chiffon Broadcloths.

The new Touring coats made in imported materials, combination collar and cuffs—exclusive styles—**at $10.75, $12.50, $15 up to $45.**

Charming Juvenile Attire for Easter.

The garments for infants and children, which we show, possess a fashionable, refined appearance which will captivate the fancy of mothers who delight in having their little girls properly attired for Easter. The economical prices which we ask for this season's smart garments will more thoroughly establish our prestige as children's high grade outfitters.

$3.75—Nobby little Overcoats for spring and summer, made in new materials, velvet collars, chic effects. Sizes 2 to 6.

$5.00—Top Coats, made in fine covert or novelty materials, cut with full swagger shape and correct.

$6.75, $7.50 and $8.50—The "Princeton," "Priscilla" or "London" Overcoats—distinct styles, smart materials and exclusive with the S. & B. Co.

The Dresses, in pretty and dainty styles, smart and distinct—"Jane Shaw" dresses, in imported Anderson gingham, at **$3.75;** others at $4.75, $5.00 up to $25.00.

Confirmation Dresses—the largest selection in the city to choose from—pretty nets, all-over embroidery, fine lawn and point de sprit—prices start at **$6.50.**

The "Naval" Suit—the smartest suit of the season, shown exclusively by us, in navy or white serges; also in white linens—**$9.75.**

"Peter Thompson" styles in serges or linens—$5.00, $5.75, $7.50 up to $25.00.

Paris Lingerie.

This is pre-eminently the store for fine lingerie. Why? you ask. Because in this article of women's apparel, as in everything else, the "best" is also the most economical. But "best," mind you, does not mean the most expensive, necessarily, for here the most economical as well as the most extravagant purse can be suited. For instance:

Gowns can be had for as low as $1.00 for the plain, but substantial, sorts; (and the best value at a dollar that you ever bought in any store), up to $15 for the most elaborate of hand-made goods.

Corset Covers can be had from 50c up to $8.50.

Drawers from 50c up to $6.50.

Skirts from $1 up to $20.

Chemise from $1.00 up to $12.50.

All beautifully worked at home or in clean, wholesome, factories, of the best materials obtainable and with substantial and lovely trimmings. (See display in west windows.)

New Neckwear.

A comprehensive showing of the season's newest ideas in lingerie effects

Collar and Cuff Sets made of fine sheer linen with fine lace edge.
Turnover Lace Collars, various different styles to select from.
Chemisette Fronts and Cuffs to match.
Real Cluny-lace Collars.
Embroidered Stock Collars.

Exquisite Easter Millinery.

Our millinery parlors have been thronged; on every side there has been heard exclamations of pleasure at the lovely hats. Time and again we have been assured that nothing like this season's display at S. & B. Co.'s has been seen in Duluth. Women asked to see the Paris hats, of which we are showing quite a few, and then exclaimed at the little difference between them and the creations of our Madam Wells. Every woman should see this authoritative gathering and note the fair prices of these distinct hats. The trimmed millinery at $5.00 and up to $25 are decided works of art, from the standpoint of beauty, color and becomingness. Also be sure to see the novelties in Trimmed Chips, Hemps and Milan shapes, with pretty garlands of small roses, combined with moss and forget-me-nots, handsome wings and pretty ribbons.

Misses' and Girls' Millinery.

A new departure and (we are told) the only one of its kind in this city. Devoted entirely to head adornment for misses, girls and little tots, revealing the most charming presentation of early spring styles ever seen in this section. With their original conceptions, our specialists in Juvenile millinery have combined their effective interpretations of the latest ideas from Paris. The airy grace and individuality of these hats have been developed only after years of critical study and experience in meeting the requirements of girlish faces. Prices begin at $1.00 and run up to $18.50.

The Two-Part Gauntlet Glove.

A Parisian Novelty.

Some unknown person has devised a long armed glove in two sections, one being the gauntlet, the other the glove practical. When the complete glove is on even the most careful observer cannot tell but that it is one piece. The gauntlet naturally is put on first and clasped at the wrist with a snap button. Then the "hand shoe," as the Germans call the glove, is drawn on and buttoned over the gauntlet. The wrinkles which naturally occur at the wrist conceal the junction of the two parts. 16 button length, of fine glace—$1.75.

The Store of Quality.

Silberstein & Bondy Company.

Beautiful Tailored Suits.

Suits in new novelty voiles and panamas, and other imported materials that cannot be equaled for style, workmanship, or fit. Jackets in short Eton, Bolero, and Tuxedo effects—latest ideas in skirts—all of them smart and full of style and found only here. **Hundreds of new arrivals at $19.50, $25, $29.50.**

$35.00—Smart and tasty tailor-mades in Eton, Bolero and Pony fitted coats; also the new London coat suits—come in plain broadcloth and panama, and the latest novelty suitings.

$37.50 to $42.50—Large selection at these prices—stocks overflowing with the newest ideas of the past week. Made and trimmed with exquisite taste by the foremost makers. Styles and materials exclusive with us.

Onyx Hosiery.

The chief charm of the "Onyx" brand lies in its unvarying excellence of quality; its complete range of novel ideas; its perfect assortment of the very newest shades.

There is a dash and style about the "Onyx;" an atmosphere of smartness and above all a guarantee of excellence in every quality, that commends the "Onyx" to your favor.

Ladies' black Egyptian Cotton; double sole; high-spliced heel; very elastic; extraordinary value—**25c.**

Ladies' black split foot maco cotton; very desirable—**25c.**

Ladies' black Gossamer lisle, spliced selvage, very sheer and elastic—**35c.**

Ladies' black gauze lisle, garter top, double sole, low spliced heel; very sheer and elastic—**50c.**

Ladies' black gauze lisle: six-thread heel and toe; four-thread all over. Especially recommended for its wear-resisting qualities—**50c.**

Ladies' black silk lisle; very lustrous; elastic, double sole; high-spliced heel; feels and looks like silk. Most satisfactory stocking to be had today, for **50c.**

Children's "Onyx" Hosiery—complete lines in all colors, weights and styles. Ask to see them.

A complete line of women's fast black lisle hose, richly embroidered, in all the popular shades of the season—**at 35c, 50c and 75c a pair.**

Also a complete line of women's silk hose in black, and all the prevailing spring shades at from **$1.00 up to $9.50.**

Should you be hesitating on the cross roads of Underwear Goodness, follow the guide post pointing toward the "Merode" (hand-finished) Underwear. Good Quality. Perfect Fit, Finished by and in Silk. Comfortable. Made by women for women and children, and guaranteed by the S. & B. Co.

DISAPPEARS FROM HOME

Warren Cundy Goes for Walk and Does Not Return.

Invalid Wife Has Had No Word for Five Days.

Since telling his wife that he was going for a walk and would return in time to take her to church, last Sunday morning, nothing has been seen or heard of Warren Cundy of 2815 West Third street, and his wife, fearing that he has met his death, has asked the police for assistance in finding some trace of him.

Mr. Cundy is a stationary engineer, and his wife states that he has always been a man of exemplary habits. Mrs. Cundy is an invalid, being deprived of the use of her lower limbs, and she is compelled to wheel herself about in a chair.

Last Sunday morning, about 9 o'clock, Mr. Cundy left the house after breakfast, stating to his wife that he wanted to take a little walk for exercise, and was going to look at some new buildings under construction. He told her he would return in time to take her to church.

Since that time absolutely no trace has been found of him. When he did not return in time for church, Mrs. Cundy began to wonder where he had gone. Her wonderment changed to anxiety as the day passed with no news from him, and when night fell she was convinced that some accident had befallen him, or that he had ended his life.

A search of the house was made, and Mrs. Cundy discovered that her husband's razor was missing.

She reported the matter to the police, requesting that nothing be said of it until some effort had been made to find him. The police made inquiries of his friends, and visited all the places where he would be apt to go, but no trace of him could be found. A number of his tools were found at the Lesure mill, where he had been employed until a short time ago. He had not called for them since leaving the company's employ.

The fact that the razor is missing would appear to point to a case of suicide, and the police fear that he went to some secluded part of the city and cut his throat with the razor, although he was apparently in his right mind and in good spirits when he left the house.

Mr. and Mrs. Cundy have no children.

HAPPENINGS IN THE DAKOTAS

Edmunds Man Killed by Wagon While Wife Buys Home.

NORTH DAKOTA.

Jamestown—Falling under a heavily loaded wagon, Edward Hall, 35 years old, a prominent merchant of Edmunds, received injuries which caused his death a few hours later. He was riding on a wagon which was hauling a heavy load of groceries from the station, and in some unknown manner slipped from the seat and fell beneath the wheels. The rear wheel passed over his head, crushing his skull.

Several men who witnessed the accident came to his assistance and took him home, where he was attended by a physician, but the latter was unable to do anything for him, and he died without regaining consciousness.

Hall's wife was in Jamestown at the time of the accident. She had gone there to purchase a new home, as Hall had disposed of his business at Edmunds and was about to remove to this city. She was telegraphed for immediately, but her husband died before she reached her bedside. He leaves a wife and two sons.

Minot—The police have arrested here John Davis of San Francisco, said to be wanted there on the charge of being implicated in the murder of William Faque three years ago. The arrest was made at the request of Robert Faque, who claims to be a brother of the murdered man. He told the authorities that he had been on Davis' trail for three years. Davis is in the county jail awaiting the arrival of an officer with a warrant. Faque claims to be positive that the prisoner is the man who killed his brother, and told Officer Lake, who made the arrest, that if the authorities discharged Davis before the arrival of a warrant, he would kill him.

Fargo—With his former wife only two weeks dead, Philip Schmidtz of Drake, McHenry county, concluded that life without Marie Sauer would be a lonely existence. Accompanied by the fair Marie he presented himself before the preacher to be wedded. The minister thought it was hurrying matters a little too much, even in North Dakota, and declined to officiate.

The state Republican central committee will meet in Fargo between this date and April 20. The meeting will be called by Chairman Hanna and Secretary Jewell in a few days. The date and the place of holding the next state convention will be determined. It is Fargo's turn for the state convention, and unless there is a change of plans it will be held here.

SOUTH DAKOTA.

Britton—Covel Spencer, a son of W. A. Spencer, a hotelkeeper at Burch, S. D., was fatally shot while hunting geese at a slough ten miles west of here. He and a companion had secured several geese and in preparing to return home he placed his gun on the ground with the muzzle leaning against his breast. While strapping the game to his clothes the gun was accidentally discharged, inflicting a wound from the effect of which he died after being removed to the home of Robert Duffey, where he had been employed.

Huron—While attempting to harness a span of colts Malcolm Cameron, aged 82, was kicked to death by the animals. He had resided with his son for several years and was a respected citizen of the county.

In attempting to ford Pearl creek Tuesday evening Ed Danielson and J. A. Carlyle, riding in a single buggy, were overturned into the water. The horse and Danielson were drowned, but Carlyle succeeded in reaching shore. Danielson was about 35 years old, and leaves a wife and three children. The body of Danielson was recovered three hours after the accident.

Vermillion—What promises to be a hard-fought battle from a legal standpoint is the damage suit of W. H. Andrew against the city of Vermilion for injuries claimed to have been received a year ago through falling through a defective sidewalk. The city has engaged L. B. French of Yankton, and C. J. Gunderson and J. L. Jolley of Vermillion, while the plaintiff has for his counsel, E. C. Erickson of Elk Point, and Geppert & Heely of Vermilion. Mr. Andrew asks $6,100 as payment for his suffering.

Other cases to come up at this term are against Peter Carlson and James McMahon for illegal liquor selling, William Egan and J. Johnson for assault and one or two criminal cases.

Sheriff J. A. Gunderson is on his way home from Chickasaw, I. T., with William Byron, who was arrested by a federal officer last Saturday at the instance of the Clay county sheriff. Byron stole a horse from the barn of Iver Miller last September, and after disposing of the animal over near Akron, Iowa, made tracks for the Indian Territory.

It takes less courage nowadays to "discharge the cook" than it required before the advent of "The Herald want ad. way" of getting a new one.

JUROR ADMITS THREE BRIBES

Good Profit in Trying Damage Suits---Lawyers Involved.

Newport, Ky., April 6.—Commonwealth's Attorney W. A. Burkamp of Newport has secured from William E. Monroe, Sr., an affidavit in which as a juror in three cases, he admits that he had been bribed. He swears that he got $25 in one case and $45 in another. A judgment in one case was secured for $21,000. The defendant in the second case got off free. Monroe swears that he was bribed by one representing the winning side in both cases.

The affidavit implicates a damage suit lawyer, a former Campbell county officer, a present official of the county and five others. For two years the members of the Campbell county bar have been morally certain that juries have been packed, jurors bribed and the grand jury tampered with.

It is understood warrants will be issued against prominent men and disbarment proceedings will be begun against members of the bar.

There will be a special session of the grand jury at the demand of Mr. Burkamp to investigate the charges.

The original DeWitt's Witch Hazel Salve never fails to give satisfaction for burns, sores, boils, tetter, cracked hands, etc. For blind, bleeding, itching and protruding Piles it affords almost immediate relief. It stops the pain. Sold by all druggists.

FREIMUTH'S. | FREIMUTH'S. | FREIMUTH'S. | FREIMUTH'S. | FREIMUTH'S. | FREIMUTH'S. FREIMUTH'S.

EXTRA SATURDAY SPECIALS FOR EASTER WEAR.

If you are seeking Novelties—the ultra fashionable sort in women's and children's apparel, the Freimuth store more than expresses the proper ideas for Easter. These Saturday specials offer selections at such price advantages quite out of the ordinary, all with that stamp of style and quality as to make this house the mecca for all shrewd Saturday shoppers.

$29.50 for Suits Worth up to $39.50.

$29.50 35 of these nobby suits as a Saturday special for $29.50—actual values $37.50 and $39.50—placed in one lot for selection at this remarkably low price for garments of this character. Materials of voiles, mixtures, fancy plaids and plain Panamas. All the newest colors and shades at $29.50.

$38.50 Buys Suits Worth up to $50.00.

37 beautiful tailored dress and demi-dress suits for women's wear—new ideas in Easter suits every one—values at $47 to $50—voiles, Panamas, Henriettas—in all the season's most desirable materials — beautifully made and trimmed, with rich applique—Saturday, choice for $38.50. **$38.50**

$4.95 SILK $4.95 PETTICOATS $4.95 SATURDAY $4.95

We were fortunate enough to receive another shipment of these stunning style Petticoats. Think of it! a hard, rustling Taffeta Petticoat, with wearing quality; heavily flounced; over 30 shades, including blues, greens, rose, jasper, white and black—at less than the cost of the silk. Saturday..... **$4.95**

GIRLS' PETER THOMPSONS FOR $15.00.

The season's latest creations—made of fine serges and Clay worsteds—the kind that wears well and has that express smart appearance—styles in navy,, white and faneys—at $15, $17.50 and $22.50. **$15.00**

Misses' Box Coats at $15.00.

New box coat Suits for girls 14 to 18—nothing lacking as to style qualities—in white and blue serges and plaid mixtures—gored skirts—no other garments can equal our Saturday values at $15.00, $18.00 and $25.00. **$15.00**

AN EASTER NOVELTY IN SILK SUITS AT $19.50.

$19.50 An endless variety of smart new silk skirts at $19.50, $21.75 and $37.50—worth up to $50.00. They are the season's very newest costume dresses—new weaves, such as Louisines and Messalines—at these three special Saturday prices of $19.50, $21.50 and $37.50.

$6.50 for New $10.00 Skirts.

$6.50 Most stylish creations every one, and only $6.50—fine black and blue Panamas, very full sweep, with two wide bands—every new shade—this is a special bargain for this Saturday a $10 Skirt for $6.50.

WOMEN'S HABERDASHERY.

Four special items for benefit of Saturday shoppers, selected from our superior stock of Spring weights in Underwear and Hosiery.

Four Neccesaries for a Quarter.

25c for Women's Hosiery—choice of Lisles, cotton or gauze cotton hosiery— plain or rib top—full-fashioned high-spliced heels or toes—split foot or plain black—genuine Hermsdorf fast black—choice Saturday **25c**

25c for Cashmere Hose—real Florenza silk, comes in black, white, pink or sky—extra silk finish, double heels and toes—they are our regular Comco brand..... **25c**

25c for Women's Vests and Pants—a pure white garment of medium weight, high neck—long sleeves, or low neck no sleeves—pants in ankle, knee or umbrella—a Saturday special for..... **25c**

25c for Children's Vests and Pants—bleached pure white—jersey ribbed, of medium weight cotton, elastic shape—waist crocheted trimmed—silesia band on pants, sizes from 2 to 14 years—choice Saturday... **25c**

More Initial Hat Pins.

Another shipment of those faddish initial hatpins, come in dull, burnished or gun metal—choice Saturday..... **10c**

12½c Women's pure linen Handkerchiefs, beautiful embroidered designs, worth up to 20c, Saturday 12½c.

98c For women's Back Combs, high art designs, swell mounttings, $1.50 comb Saturday for 98c.

25c For all silk Taffeta Ribbons, all the prevailing shades, five inches wide and worth 35c.

Display of Easter Millinery.

The extreme of art we firmly believe has been reached in this magnificent display of millinery. The Freimuth styles stand on a plane of their own, high above any competition, where style perfection and price advantages reign. Never before has a selection so perfect in all the art requiremenes been reached in Duluth.

This Saturday exhibits works of art rebroductions of French models at such prices that would force consideration under any circumstance.

Art Millinery $10.

One special is an introductory of Hat beauty at $10—Empire shape, Bordeaux shade, wings to match —touched with novelty black and white Louisiue ribbons, artistically trimmed Saturday $10. **$10**

A Saturday Special $8.

Cunard blue, lustrous satin braid trimmed with wings and white pearl buckles—rosette of ribbon to match—special Saturday... **$8.00**

Two Glove Specials!

50c and 58c.

For Gloves that sold at $1.00, all day Saturday in the Glove section.

50c for Children's $1.00 Kid Gloves.

50c for a small lot of Children's Kid Gloves—tans and browns—sizes 5, 5¼ and 5½. Always sold at $1.00. To close out and clean up this line Saturday, your choice at, per pair... **50c**

58c for Women's $1.00 Kid Gloves.

58c It's the culling—the odds and ends of our regular stock of $1.00 Kid Gloves—black, browns, tans and English reds. If we have your size you get them Saturday at, per pair..... **58c**

Women's Collars at Bargain Prices.

10c for 15c, 20c and 25c Stock Collars and Turnovers.

10c Turnover Stocks, Medallions, Tabs, etc. About 50 dozen of them. Values up to 25c; styles, embroideries in blind stitching and eyelets; some with handsome escurial effects. All in one lot Saturday at..... **10c**

25c for 38c Lawn Chemisettes.

Lawn Chemisettes—we sold them at 38c—made of fine lawns, embroidered and with lace insertions. Extra special for Saturday..... **25c**

Juvenile Necessities From the Under Muslin Section.

Second Floor.

25c for children's White Aprons—made of good quality lawn—hemstitched ruffles around yoke and arms—sizes 4, 6 and 8, worth 35c—Saturday..... **25c**

Children's Aprons at 39c.

Children's White Lawn Aprons—embroidery front—ruffled around arm straps and yoke—sizes 4 to 12—values 50c—Saturday..... **39c**

50c for children White Lawn Aprons—fine quality lawn—handsome embroidery fronts and arm straps—sizes 6 to 14—considered cheap at 68c—a Saturday special at..... **50c**

Brand new line of Jumpers, Creepers and Brownie Overolls for the lille folks. *50c and 75c.*

The proper thing for children—it offers freedom to roam—and keeps the child clean—jumpers, creepers and Brownies.....75c and **50c**

MEN'S HABERDASHERY.

Offers novelties for Easter wear fully in keeping with the season's requirements—our exhibition of nobby neckwear at 50c compiled both taste and refinement; cravats in the spring's accepted shapes—materials of Bangalines, Keyser, Baratheas and Satin Broches—all the new shadings including those swell shadow effects.

Men's Custom Made Shirts for $1.00.

$1.00—A shirt that cannot be duplicated anywhere under $1.25—made of fast color percale—all the new patterns—attached or detached cuffs—a $1.25 Shirt—Saturday at..... **$1.00**

Men's Shirts at $1.50

Shirt at $1.50—We offer the very newest effects in a high art Shirt—can't make a better one—material of English percale, French madras, cord, Batistes, plain or coat style—plain or pleated fronts—the most perfect fitting shirts made..... **$1.50**

Men's Spring Un'wear.

Just received a full assortment of the celerated Cooper **$1.00** spring weight union suits, shirts and drawers — lisles, mercerized and worsted, full line of colors, at four prices—$1, $1.50, $2.00 and $3.00.

Men's Hosiery at 25c.

Men's spring Hosiery—made of Sea Island cotton—plain and fancy effects—in tans, grays, and wood browns — novelty **25c** weaves, high-spliced heels and toes—actual values 35c—special for Saturday 25c.

$3.50 VOLGA—ALWAYS $3.50.

A Woman's Shoe Built for Women—Spring Styles Now Selling.

Saturday Specials at Extra Price Inducements.

$1.98 for Women's fine Shoes—women's fine vici kid patent tip extension sole, military heel—a dressy shoe for Easter and always sold at $2.50—Saturday..... **$1.98**

$2.48 for a Women's Patent Colt Shoe—blucher—heavy extension sole—military heels—a very smart $3 shoe—for Saturday..... **$2.48**

$2.48 for a Men's Shoe—heavy hand welt, heavy extension soles—straight lace or Blucher; guaranteed for honest wear—special..... **$2.48**

A Misses' Shoe for $1.39.

Made of strong dongola kid—heavy extension soles—schol heels—regular price $1.75—Saturday..... **$1.39**

$2.98 for a Boys' Shoe—Blucher cut, made like a man's—a real dressy $3.50 shoe for $2.98.

Children's patent-tip Bluchers for $1.35—vici kid—spring heels—always sold for $1.75..... **$1.35**

One Hundred Pairs Children's Shoes at 98c.

Made of vici kid—light soles—it is one of our bargains at $1.25—as a Saturday special..... **98c**

THE DAYLIGHT STORE.

Cor. Mich. and Superior Sts. and Lake Ave. **Freimuth's** Cor. Mich. and Superior Sts. and Lake Ave.

FREIMUTH'S. FREIMUTH'S. FREIMUTH'S.

SATURDAY SPECIALS IN THE ECONOMY BASEMENT.

WATER SETS.

Pitcher and six Tumblers—thin blown English glass, regular price $1.00—special for tomorrow—per set..... **78c**

CUPS AND SAUCERS.
Gold-band china cups and saucers—regular price per doz $1.80—special, per pair..... **10c**

CUSTARD CUPS.
German China Custard Cups for baking custards—regular price per dozen 98c—special per dozen..... **58c**

BAKING SHELLS.
Just received a new shipment of Baking shells—every one perfect—special tomorrow—per dozen..... **39c**

CHINA SALT BOXES.
Blue and white china Salt Boxes—regular price 48c—special each..... **25c**

TEA AND COFFEE POTS.

Nickel plated Tea and Coffee Pots—our regular low price 59c—special each..... **43c**

FOOD CHOPPERS.
No. 0 Universal Food Choppers—regular price $1.00—special each..... **78c**

TEA KETTLE.
Nickel plated Range Tea Kettles—regular 75c—special each..... **59c**

WATER PAILS.
Pink and blue high-grade fiber Water Pails, regular low price 59c—special price each..... **48c**

TOILET PAPER.
White Rose Toilet Paper—regular price per roll 10c—special, four rolls for..... **25c**

On the Bargain Square 25c.

An extra Saturday Special.

Women's White Aprons at.....25c

Made of fine white lawn. Either plain or bibs with arm straps—generous in width—extra wide tie strings. Styles in hemstitched or embroidery would be remarkably cheap at 40c. On the bargain square Saturday at **25c**

J. Freimuth

NO GAMBLING AT HOT SPRINGS

The Lid is Placed on "The American Monte Carlo."

Hot Springs, Ark., April 6.—All gambling houses here will soon be closed and 'The American Monte Carlo" will be of the past.

Yesterday Governor Davis appointed W. T. Scoggins as prosecuting attorney of the district. Last night the following signed statement was issued by Mr. Scoggins:

"I hereby notify all managers, owners or manipulators of gambling houses in the city of Hot Springs that I shall expect each and every gambling house to close on the morning of April 6, 1906. And if any such house should remain open on that day or thereafter, I shall proceed against the same and shall ask the court to have all gambling devices of all kinds burned, according to law. If, after three days after the publication of this notice, any gambling device or paraphernalia whatever prohibited by law shall be found in this judicial district, I shall ask that all of the same be burned, according to law."

Reports that the gamblers would resist and that it would be necessary to call out the troops is without foundation. Club owners say the orders will be obeyed. Two of the largest clubs, the Arkansas and Indiana, voluntarily closed yesterday.

The only question likely to arise is in regard to the closing of the pool rooms and race tracks. There is a wide difference of opinion among attorneys as to whether these can be shut up and there is no specific state law prohibiting the selling of pools on horse races.

Prosecuting Attorney Scoggins stated he probably would take no action against the Oaklawn race meeting, inasmuch as it will end within a week.

PRIMARY LAW KNOCKED OUT

Illinois Supreme Court Declares New Act to be Unconstitutional.

Springfield, Ill., April 6.—The supreme court last evening handed down a decision declaring the new primary law unconstitutional. Governor Deneen will call a special session of the legislature for 10 o'clock next Tuesday morning. The Republican state central committee will meet in this city at 10 a. m. next Saturday and rescind the call for a state convention.

The supreme court, without a dissenting voice, declares that the following provisions of the primary law are unconstitutional:

That candidates for party nomination must pay a filing fee in order that their names may appear on primary ballots.

That political parties polling 10 per cent of the total vote for president in the state are entitled to a primary, in small counties, whereas in counties containing a population of 125,000 or over, 20 per cent of the total vote is required.

That it provides for a primary vote on candidates for governor, but makes no provision for other state officers.

That in senatorial districts containing two counties, not more than two legislative candidates shall be selected from any county, and that in districts comprising three or more counties, not more than one legislative candidate shall be nominated from any one county.

The court adds:

"We are of the opinion that the act of 1905 as a whole is in contravention of the constitution of this state as special legislation, and is therefore null and void. The doctrine that part of any act may be sustained, although other provisions are void, cannot be therefore applied in this case, and the act of 1901 is still in force.

"Time for holding primaries under the law has been fixed by the parties while this case has been under consideration, but no election has been held. Voters do not lose any right that can be secured to them in the future by the failure or refusal of the defendants to act.

"Neither will any right be lost by the expiration of the time named in any previous act or authority to call or give notice of any primary under such previous act."

Concert in Afternoon.

The regular weekly concert at the Lyceum theater, given by the Third Regiment band, will begin at 3 o'clock Sunday afternoon, instead of in the evening, as previously. Director J. H. Flaaten has prepared a fine program, with at least two soloists, and the concert promises to be as fine as usual, which is saying all that is necessary.

Human Blood Marks.

A tale of horror was told by marks of human blood in the home of J. W. Williams, a well-known merchant of Bae, Ky. He writes: "Twenty years ago I had severe hemorrhages of the lungs, and was near death when I began taking Dr. King's New Discovery. It completely cured me and I have remained well ever since." It cures Hemorrhages, Chronic Coughs, Settled Colds and Bronchitis, and is the only known cure for Weak Lungs. Every bottle guaranteed by all druggists. 50c and $1.00. Trial bottle free.

BRIEF TELEGRAMS.

President Roosevelt will deliver his Decoration day address this year before the Army and Navy union at Norfolk, Va. The ceremonies will be held at the navy yard and i nthe sailors' cemetery.

The area of the sinking ground in the southwestern part of tS. Louis is extending. A strip of ground extending through the yards of three residences sunk four feet. The cause has not yet been explained.

A joint debate between Governor A. B. Cummins and George D. Perkins, candidates for the Republican nomination for governor, has been arranged to be held at Spirit Lake, Iowa, Saturday, April 21.

Frank Liakowski was Thursday night convicted of manslaughter at Detroit for fatally stabbing his brother, August, during an altercation at their home Dec. 31, 1905. August died Jan. 20. The defense claimed that the stabbing was accidental and that August died from pneumonia.

VILLAGE UNDER WATER.

Ice Gorge in Chippewa River Causes Flood at Cobban, Wis.

Chippewa Falls, Wis., April 6.—The little village of Cobban on the Chippewa river is entirely under water, an ice gorge which formed below the village having backed the water up until the houses are submerged. The water is still rising. The people of the village are camped on a high piece of ground waiting the subsidence of the flood.

Below Chippewa Falls an immensa gorge has formed and the ice is piled up several feet high for a distance of three miles. All the piers of the Chippewa Lumber and Boom company are threatened with destruction. Should the river rise more the water supply of the city would be shut off.

SEAMAN'S REMARKABLE STORY OF HIS ESCAPE.

St. Petersburg, April 6.—Ushim, an able seaman and the sole survivor of those on board the battleship Borodino when she was sunk during the battle of the Sea of Japan May 27, 1905, has returned to St. Petersburg with a remarkable story of his escape. He says he was in the turret when the ship turned turtle. He tried to reach a port hole, but the suction of the water forced him back. He finally found a slight air space under the roof, where he managed to breathe, and there he undressed. After the ship had sunk he located the port gun with his foot and plunged down, coming out on the surface of the water. He clug to a piece of wreckage until he was picked up by a Japanese boat.

Get My Free Book — Rheumatism

It tells about Rheumatism, about the causes, the way to live to avoid and free the system of rheumatic poisons—even in desperate cases—with

DR. SHOOP'S RHEUMATIC TABLETS Sold By Druggists

Dr. Shoop Racine Wis.

HARD JOLT FOR RED LAKE FALLS

Thief River Falls Scores Heavily in County Seat Fight.

Plummer, Minn., April 6.—A bombshell was exploded in the Red Lake Falls camp in the Red Lake county seat fight when Judge Watts, in district court, decided that the county board must proceed to act on the original petition for the removal of the county seat.

The question decided by Judge Watts originally came up in the form of a writ of mandamus secured last summer to make the county board act on the petition or show cause. The matter was hung up in one way and another until the present term of the district court.

The old county board had a majority in favor of Red Lake Falls, consequently no action was taken by the board, but last winter one member resigned and left the country and a new man was chosen who is a staunch supporter of Thief River Falls. The mandamus hearing came up in district court a week ago and the Red Lake Falls attorneys moved to have it stricken from the calendar on the ground that the question had been appealed to the supreme court. The court ruled that the matter was not appealable, and then time was asked in which to secure and submit proofs that the new commissioner was not a regularly qualified member of the board. In that they failed, and the ruling of Judge Watts means that the county commissioners must meet in the near future and act upon the petition.

The friends of Thief River Falls are jubilant, as the present complexion of the county board means that their action on the petition will be to fix a date for an election. From now on the county-seat fight will be on in earnest, and, unless the mood of the people has changed greatly in the past few months, the chances are largely in favor of Thief River Falls winning out.

WOMAN EUCHRE PLAYER

Bids the Men Come on, If Ready for the Fray.

Cynthiana, Ky., April 6.—The following statement, written by a society woman who attends euchre parties, in answer to the grand jury's scoring of women's euchre parties for prizes has been issued here:

"In behalf of the ladies of Cynthiana who are wont to be giving the grand jury an unlimited amount of worry, causing that honorable body to expend uselessly a great deal of energy that could well be placed to a better advantage, the writer wishes a few words. Not meaning any disrespect to the men composing the jury, the men of this generation should know that whenever they attack the ladies they are sure to get the worst of the fight, for show us a man, old or young, but knows to his sorrow that the woman will out-talk him every time, leaving him vanquished on the field of battle, robbing him completely of his boasted title, 'Lord of Creation,' and with a defiant toss of her head and a steady glitter in her eye that bodes no good to those who may chance to cross her sails, with the air of the conqueror, past the fallen one, sighing not only for more worlds to conquer, but longing, yea, praying that another bunch of men called 'grand jury' might come her way, that she may claim another victor, and add still more victims to that long list headed 'Talked to Death.'

"Progressive euchre is not gambling, and to save your lives you could not prove that it is."

The statement contains about 500 words more, but to save people from being "talked to death" they are herewith elided.

WOMAN DETECTIVE MADE POLICE CHIEF.

Madrid, Spain, April 6.—Mme. Amelie Hummbel has been appointed chief of police in Bordy. She has been in the employ of the police department a number of years, serving as a detective. Her ability in police matters has been proven many times. In many cases where the efforts of the men were in vain, Mme. Hmmbel has been successful. There is the case of a band of robbers, for whom the police had been searching for two years without results till Mme. Hummel took up the case and traced the entire band, arresting them to the last one.

WOMAN ARCHER'S PROFITABLE SHOT.

London, April 6.—To judge by the keen interest shown in the final competitions of the Winter club archery meeting at Olympia the ancient and at the same time warlike pastime of drawing the bow is still in a very flourishing state.

The "hat trick" was performed by one of the women archers, Miss Horne of East Sheen, who secured three consecutive "golds," or bull's-eyes.

According to ancient custom at archery meetings, Miss Horne, by scoring three consecutive "golds," was entitled to collect 25 cents from every woman competitor. As these numbered ninety, she pocketed the sum of $22.50.

"The 'gold' does not correspond to the bull's-eye of the rifle range, however," said one of the archers. "The 'gold' is always looked on more or less as a fluke. The shooters strive to get a good average.

"Archery is no doubt increasing in popularity. There are probably at least 7,000 proficient shooters in England, 4,000 of whom are women."

DUST CAUSE OF SORE THROATS

Epidemic Due to It But People See Relief in Snow.

Many persons think that they have solved the problem of the epidemic of sore throats and colds which has been prevalent for the past week or two. They lay it all to the dust which has been blowing about so freely until the snow fell today.

Physicians say that the dust unquestionably produces sore throats, and there are possibilities of its producing many other things, because dust, as everyone knows, is more rich with choice germs than prize fighters are with hot air.

Within the past two weeks the sun has melted the snow and ice on the streets, with assistance, to a considerable extent, from the street cleaning department, but when the water ran off it left a winter's accumulation of dust, unfortunately for the pedestrian.

Half of the town has been coughing and complaining of soreness in the region where legend tells us the chicken gets the ax. The wind has contributed to the discomfiture of citizens by circulating the dust. Dust has "swirled in little eddies," as the novelists like to say, and it has done all the other unpleasant things of which it is capable.

Consequently, there were those who welcomed the beautiful snow this morning, seeing in it a tonic better than any which could be purchased at a drug store.

RENEWED RIOTING IN WINNIPEG'S STRIKE.

Winnipeg, April 6.—There was renewed rioting on Winnipeg's streets last night when the street car company made its first attempt within the week to run the cars after nightfall. The cars were in charge of the strike breakers and every car that appeared had the windows smashed. The police dispersed the crowds and the cars were pulled back to the barns. Detective Chatterson of the city police force was struck in the mouth with a brick and severely injured.

Persian Nerve Essence

RESTORES VITALITY—Have cured thousands of cases of Nervous Debility, Insomnia. They clear the brain, strengthen the circulation, make digestion perfect and impart a magnetic vigor to the whole being. All drains and losses stopped permanently, $1.00 per box; 6 boxes guaranteed to cure or refund money, $5. Mailed sealed. Book free. Persian Med. Co., 935 Arch street, Philadelphia. Sold in Duluth only by Max Wirth, 13 West Superior street.

Wherever there's Pain

There is a place for an

ALLCOCK'S PLASTER

It Does It's Work While You Do Yours.

English Spavin Liniment removes all Hard, Soft or Callous Lumps and Blemishes from horses, Blood Spavins, Curbs, Splints, Sweeney, Ring Bone, Stifles, Sprains, all Swollen Throats, Coughs, etc. Save $50 by use of one bottle. Warranted the most wonderful Blemish Cure ever known. Sold by all druggists.

Easter is but a Week Away--Buy Saturday

In the hurry and rush of the last week, you will be less sure of satisfaction in your purchase, may have some trouble in finding what you want in some particular line, and possibly overlook something altogether. A safer and better way is to prepare now to do your shopping tomorrow. We'd advise a forenoon visit, too—better service, less crowding.

Coat Day Saturday for Girls and Misses—Prices Not To Be Duplicated, $2.75 to $16.50

We bought the entire remaining stock of coats from Hellman & Meister, one of the largest manufacturers of girls' and misses' coats in the country, and they arrived yesterday, were sorted and marked and will be ready for you Saturday morning.

300 COATS FOR MISSES' AND CHILDREN

There are coats for little girls of 2 and 4 years, and coats for misses of 20 years, and for every age between these two. Some of the very most handsome styles shown this season anywhere are among this lot.

The range of cloths and colors includes all of the most acceptable and desirable things of the entire season's showing. There is a representation of all those beautiful, smart plaided effects, shadow checks, stripes and fancy mixtures in almost every conceivable combination. And then, too, there's a goodly variety of plain colors—navy, red, browns, black, etc., and a number of pretty coverts in both tan and gray.

The styles are so varied that it's impossible to go into the detail of them. In many, the chic and smart effects seem to even surpass the beauty found in the styles for the older women—so many little ideas that give them the points of distinctiveness and real exclusiveness.

Most of them are box coats in hip lengths—some of them are shorter, but every one is a coat of quality and style.

Remember this—we got them at a figure way below the ordinary and therefore the prices you'll see Saturday will be much less than even we could ordinarily ask you for such creations.

Girls, there's a coat here for you—Mothers, there's money to be saved by buying Saturday.

A Beautiful Ladies' Eton Just In—$15.00

A late express just rushed in a quantity of a very pretty style in a dainty, new Bolero-Eton of chiffon panama in gray, Alice, reseda, rose and black. The jacket is collarless and has short sleeves. It is trimmed with gold and soutache braid and is white satin lined. The circular gored skirt is pleated down the front and finished round the bottom with a broad fold of self material. A wide girdle of crush silk gives a full Princess effect.

Please note that we make claim that this is the best value we or any store in Duluth has ever offered at the price. We bought them in a particularly favorable way and you save as much money as we did.

Saturday an Eton Suit for only $15.00.

Beautiful Lace Coats.

We wish to call your special attention to a recent shipment of exquisite creations in wraps of silk and silk lace—some of the most beautiful garments this store of leading styles has ever been pleased to show.

Lace Bolero and Pony Jackets—$16.50 to $26.50—Either of black silk lace or of white baby Irish and Renaissance laces.

Evening or Opera Coats of taffeta and silk lace—with silk chiffon ruffle trimming and exquisite designs of all-over silk lace—$69.50 and $79.50.

Embroidered Bolero Jacket Suits—$32.50 to $59.50—Finest pure Irish linen, in helio, reseda, pink, Alice, white and ivory, with genuine hand embroidered designs over both skirt and jacket of silk and eyelet work in either white or shaded colorings. Nothing finer in this line can be seen in the city. Will you look at them?

Paris, New York, Chicago and Duluth Millinery.

The beautiful models turned out of our own workrooms are Americanized Parisian creations. They have that touch of refinement so much desired by women of fashion. They are more in demand by the better class, than the strikingly conspicuous productions of the Paris milliners—and the prices are half. We show both.

PATTERN HATS that are the equals of many of the beautiful imported models that bring such prices as $20 and $25, will be a special feature of Saturday's display at

Prices ranging from $10 to $15.

Splendid Values at $2.95.

We'd ask inspection of a specially selected lot of about 100 elegant, trimmed hats, representing some of the best styles of the season; brown, blue, navy, green, and black; in most stores they'd be considered good value at $5.00.

Children's Trimmed Sailors and Tams, 75c values, at **50c.**

Specially Priced at $4.95.

In this showing are about 50 beautifully trimmed models—displaying flowers, ribbons, chiffon, etc., in some of the most accepted styles and colorings. Hats that would ordinarily be priced at about $7.50 to $8 in the smaller stores—rare values SATURDAY AT $4.95.

Cloth Tams, in red, brown and navy—extra values at **50c.**

From the Jewelry

Come a brace of offerings that are full of interest for Saturday's Easter shoppers—there's a practical saving in either.

Ladies' Belts 29c

There are patent leather, and soft leather belts—the remaining numbers of new, full lines—blue, brown, tan, green; some of them worth $1.39; at **29c each.**

Gold Clocks 89c

An exceptional offer, for they are extra large size, being 11 inches high, and have easel back. A clock made to sell at $2.50, but in the way we bought them, we offer them to you Saturday at—**89c each.**

Don't Wait to Buy Easter Shoes!

We've recently opened and put on display our new spring line of women's oxfords, and since then have been busy supplying the demands of the hundreds of women who want their feet well dressed and who recognize our Shoe dept. as the place where that is properly done.

For the Misses.

An assortment of the new shapes in fine Kid Shoes, Blucher cut, with city heel and patent tips—a dressy, stylish shoe, of leather throughout, in all sizes from 11 to 2—at..... **$1.48**

For the Boys.

All solid leather shoes, of satin calf—shoes that combine dressy looks and durability. Full widths, and in all sizes from 1 to 6; realy below the market's price, at—per pair..... **$1.48**

"Budd's" baby shoes—wear, fit, stye all in one—Budd makes more baby shoes than any other maker in the world. The usual 75c shoes, fine kid stock, hand turned soles, soft as a glove—Saturday..... **59c**

SPECIAL—Be one of the early ones in wearing "the latest"—it's "Q. Q." College Oxford—gun metal, patent kid or colt, or plain kid.

PANTON & WHITE COMPANY
THE BIG GLASS BLOCK STORE — WHERE QUALITY IS PARAMOUNT

The store opens at 8 a. m. Open Saturday evening till 10 o'clock.

Bargains Here

For Saturday Buyers.

Last Saturday afternoon it was utterly impossible for us to serve our patrons just as we should have liked to—the afternoon crowd was so great.

Tomorrow — Saturday,

IT WILL BE DIFFERENT—because we will be prepared for the biggest Saturday trade we have ever had in the Spring season. There will be extra salespeople to wait upon you, and extra delivery service to get your goods to you just when you want them—this, combined with

5 Of the Greatest Bargains

You have ever seen. You can get any of them from 8 a. m. to 12:00, noon, but positively none after 12:00 o'clock at these prices. (None sold to dealers.)

Read and get posted where to buy.

Graniteware

(Stransky's "Seconds")

Fine heavy steel graniteware—you'd consider them as good as "firsts"—and might think they were if we didn't tell you differently. But being "seconds" you get this price, from 8 to 12 only.

300 TEA KETTLES.

The colors are light and dark blue, brown and gray; sizes 7, 8 and 9, which in firsts would sell regularly at $1.50, $1.89 and $2.39. Saturday morning we'll limit 1 to a customer and sell them for—each. **39c**

Wash Basins and Pitchers

100 of them, in white, blue and gray—regular prices for "firsts" would be 75c and $1.10 each. Saturday's sale price—PER SET... **49c**

Glassware

It's most like giving them away—a lot of 1,000 pieces of new, clear, bright glassware, consisting of fancy nut bowls, cake plates, bonbons and olive dishes, in crystal, opal, green and blue. The ten-cent stores all over the U. S. sell them at 10c. Our price Saturday, 8 to 12—(limit 5 pieces to a customer) **5c**

Playing Cards

Nearly everybody knows the Panton & White playing cards. They know they are superior to any card found elsewhere at even 25c a pack. - Saturday from 8 to 12 ..... **10c**

(Limit, 1 dozen packs.)

Wash Goods

From 8 a. m. until 12:00, noon, we will offer 3,000 yards of white ground batiste, with large and small dots in assorted colors; goods that are cheap in the regular way at 8c a yard. These are remnant lengths, and so must go for less. Saturday, from 8 to 12, our price will be, per yard..... **5c**

Interesting Easter News for Men.

We announced to you a week ago that we were going to close out our stock of men's hats and we sold seventy-three the next day. Today, we tell you we must have this room—we're not going to carry hats any more, so these must go. Remember it's no question of how much we can get for the hats—**they must go.**

We've made new prices for tomorrow on this lot of up-to-date, season's shapes in soft or stiff felt hats—black, gray or beaver.

Two Lots

All the regular $3.00 hats, equal to any $5.00 hats in other places—yours for, each **$1.98**

All the $2.00 hats—many ask $3 to $3.50 for hats hardly as good—any hat you want for **$1.25**

Spring Showing of New Negligee Shirts.

Just see how big a dollar's worth there is in one of these new negligees—the most complete showing in the city. Oxfords, madras, percales and cheviots, with attached or detached cuffs. There are light, medium, and dark colors and plain tan, blue and white. Nothing to compare with them in Duluth at $1.00 each.

Coat Shirts—all imported materials, in newest colorings, with attached or detached cuffs, **$1.50.**

Outing Shirts—with collars attached—white and colors—splendid values at **$1.25 and $1.75.**

MEN'S NECKWEAR.

The essence of dressy perfection in this showing of men's four-in-hands; for it displays the newest colorings and the latest weaves for the spring season. More than that, they're such as you see marked 75c in some stores and our price is **50c.**

Look over the showing of tecks, clubties and bows—there are some dainty and dressy novelties in it.

ADLER'S SPRING GLOVES.

$1.00 and $1.50 for the best make of men's kid gloves on the market—the kind you'd like to wear. Regular or cadet styles for street or dress wear.

NEW FANCY HALF HOSE.

Coming along about the time when you are thinking seriously on the question of new fancy half hose. A moment's inspection here will quicken your decision—in a way that will leave no after-regrets. The variety is such that no man need be left out—colors and patterns for the most critical wearer.

SPECIAL—300 dozen there were of these hand-embroidered, jacquarded and clocked socks, that would usually cost you 50c or more. Fine assortment of colorings. A special purchase makes the price to you, Saturday **17c a pair—3 pairs 50c.**

Special Saturday Values in Boys' Clothing.

First—for the little fellows of 2 to 10 years, we will have ready a great special purchase of about 300 neat and nobby spring suits, in Buster Brown and Russian styles—with bloomer pants. There will be plain red, maroon, blue, gray, brown and fancy cassimeres and cheviots. They have tie belts, and white collars and cuffs and are handsomely finished. There's a great variety and the—

Prices range from $2.98 to $8.50

SUITS FOR THE OLDER LADS.

Any lad of 7 to 17 years will look well dressed in one of these double-breasted tourist suits—they've style, and they'll stand the wear—they're **good.** They come in navy, gray, light and dark checks and small fancy stripes. You can get either knickerbocker or straight knee pants, and either with or without belts on the coat. Some of them have pleated back, with yoke, and others are plain box back. The swellest things from the best boys' clothing makers in the country, and at prices that save money.

Prices, $3.98, $5.00 up to $11.50.

Boys' and Children's Reefers.

Double or single-breasted, with fancy trimmed emblems on the sleeves—in coverts, gray, blue and fancy weaves—**$5.00 to $9.75.**

Boys' Long Rain Proofs.

Box-belted coats in a large assortment of styles—brown and gray mixtures—for boys of 3 to lads of 16—prices that range from **$5.75 to $7.50.**

BOYS' BLOUSES—200 dozen of them Saturday for boys of 3 to 16 years; madras, percales, chambrays, light and dark **25c**

Our Up-To-Date Corset Dept.

Is acknowledged by all corset representatives to be the most varied and best stocked, as well as the most handsome department of the kind in Minnesota. You'll find here a very large assortment of the best makes before the public. We have also a very extensive line of styles under each standard. Such wellknown makes as "Alexandra," "Justrite," "W. B.," "La Grecque," "Kabo," and "American Beauty," and "Warner Bros.' Rust-Proof."

New Easter Gloves.

Don't wait till the last day just because it's gloves you need. There's the advantage of better service today than a week from now. And again, maybe we won't have just the color in just the size and kind you want.

"Debutante," $1.00 "Erminie," $1.25
"Belleclaire," $1.50 "Curzon," $2.00

Just received a big shipment of white glace, elbow lengths at **$2.75 and $3.25** per pair.

Easter Novelties.

On the Bargain Counter Saturday.

The Easter time wouldn't be properly enjoyed by the little folks, (and many of the mothers and fathers, as well), if there were nothing in the way of entertainment and amusement. Some clever people in America and a lot of skilful workmen in far-away Japan have contributed a horde of little executions to be used at the Easter season.

Little Ducks and Chicks.

They're here in many sizes—some tiny ones for 1c each, and then in nearly every size up to the big pair shown in the window at $6.50 the pair—real little chicks and ducklings, stuffed—selling in some stores at 25c—our price is..... **10c**

Candy Boxes and Baskets.

Novelty designs of Japanese workmanship—straw and fibre, in pretty colorings, such as only the Japs can construct—they're **10c and 15c each.**

Rabbits and suit cases filled with candy—at the candy counter—at **8c to 19c.** Egg candy boxes, all sizes.

Miscellaneous Novelties.

A delightful assortment of little rabbits—some of them little tiny fellows, some larger ones on chairs; then there are puzzle faces, puzzle eggs, etc., etc., some are 1c and some are 19c, and plenty at prices between the two.

Mail Orders are carefully and promptly filled. Write us.

PANTON & WHITE COMPANY
THE BIG GLASS BLOCK STORE — WHERE QUALITY IS PARAMOUNT

Eagle CLOTHING AND SHOE HOUSE.

ANNOUNCEMENT EXTRAORDINARY!

Eagle CLOTHING AND SHOE HOUSE.

Bargain No. 1—120 Suits, single or double-breasted; guaranteed $12.50 values or your money back—for— **$7.49**

Bargain No. 2—132 Suits made of all the latest fabrics; double or single-breasted; better than most stores sell for $15; while they last, for Your money back if you can duplicate the above suit for less than $15.00. **$9.75**

Bargain No. 3—85 Suits—strictly hand-tailored—guaranteed fine French worsteds; the very latest shades—$18 would be a low price for them. Choice during this sale for single or double breasted **$11.95**

Bargain No. 4 114 Suits; genuine silk mixed worsteds; beautiful patterns; all of the new gray and dark invisible plaids; each and every suit a perfect gem. These were made up to sell for $25.00 and $22.50, but our lucky purchase of the Walcoff Udell stock, enables us to place this lot on sale for..... **$16.95**

Bargain No. 5—163 genuine Priestly guaranteed rain-proof Cravenettes; positive $15 and $18 values; beautiful new shades; made with hand felt collars and hand padded shoulders. Your choice of this entire lot. **$9.75**

Bargain No. 6—92 Young Men's Suits, size 30 to 36, genuine black unfinished worsteds, in single or double-breasted; actual $15.00 values or your money back, for.... **$9.75**

Bargain No. 7—135 young men's fancy worsted or Scotch mixture suits; single or double-breasted; guaranteed $10.00 and $12.00 values or your money back during this sale, for..... **$6.95**

Bargain No. 8—79 Men's Top Coats, tan or black; pure all-wool; guaranteed $10.00 and $12.00 values or your money back; choice..... **$6.95**

Bargain No. 9—65 Men's Top Coats, made of the new gray wide wale Scotch goods. Without a doubt this is the most stylish top coat now in big demand. If we paid the full price for them we would sell them for $18.00, but **BECAUSE WE BUY WELL,** we sell well. We offer this coat for..... **$11.95**

Bargain No. 10—A special lot of new spring Suits that were marked to sell for $8.00 and $10.00. Your choice..... **$5.98**

Your money back if you want it.

Just to put a feather in our cap and make this the most noted sale at the Head of the Lakes, we will offer the following Men's Furnishings, Shoes, Pants and Hats at enormous reductions:

Bargain No. 11—A limited quantity of Cooper's spring needle pure worsted, medium weight, Underwear—in 5 different shades; regular $2.00 $1.75 and $1.50 values; sizes somewhat broken. Your choice, per garment..... **98c**

COME EARLY AND GET FIRST CHOICE.

STOP READ EVERY ITEM IN THIS AD AND FOLLOW THE CROWDS TO THE EAGLE

READ THIS TELEGRAM.

Form No. 158.

THE WESTERN UNION TELEGRAPH COMPANY.

INCORPORATED

21,000 OFFICES IN AMERICA. CABLE SERVICE TO ALL THE WORLD

This Company ***TRANSMITS*** and ***DELIVERS*** messages only on conditions limiting its liability, which have been assented to by the sender of the following message.

Errors can be guarded against only by repeating a message back to the sending station for comparison, and the Company will not hold itself liable for errors or delay in transmission or delivery of ***Unrepeated Messages***, beyond the amount of tolls paid thereon, nor in any case where the claim is not presented in writing within sixty days after sending the message.

This is an ***UNREPEATED MESSAGE***, and is delivered by request of the sender, under the conditions named above.

ROBERT C. CLOWRY, President and General Manager.

RECEIVED Cor. 3d Ave. West and Superior St., DULUTH, MINN.

TELEPHONES: OLD 51. NEW 51.

i5 CH OG RD 16 Collect

New York, N. Y., Mar. 22, 1906.

Mr. D. C. Casmir,

Duluth.

Your offer of sixty cents on the dollar accepted. Three hundred and sixty suits go forward today.

Walcoff Udell & Co.,

854 am

ALWAYS OPEN. MONEY TRANSFERRED BY TELEGRAPH. CABLE OFFICE.

IMPORTANT NEWS. READ EVERY LINE CAREFULLY AND BE ON HAND AT 321 WEST SUPERIOR STREET

GET YOUR MONEY READY

and line up here on Saturday morning, April 7th, at 8:30 a. m. Prepare yourself for a feast of bona fide bargains just when you want them.

On the 15th of March we made an offer to WALCOFF UDELL & CO. of New York, of SIXTY CENTS ON THE DOLLAR for the balance of their Men's Suits and Top Coats. We secured them at our own price, as the above telegram explains for itself. The stock is now in our store and beginning Saturday, April 7th, at 8:30 a. m., we will offer to the public of Duluth and vicinity bargains in high-grade, ultra fashionable clothing never before equaled in the history of the Northwest at this time of the year, this being the season when top prices are demanded by all the stores—but, WE SELL AS WE BUY. Our fortunate and timely purchase enables us to sell you your Spring Suit, Cravenette or Top Coat at lower than out-of-season prices. Of course we could put this stock amongst our regular goods and sell the same at regular prices, but we want everybody in Duluth to know that the Eagle is the place to get your money's worth, and when we advertise a Special Sale it means more than your money's worth. Get acquainted with the Eagle and

REMEMBER, THIS GREAT CUT PRICE SALE BEGINS

SATURDAY, APRIL 7, AT 8 O'CLOCK A. M.

Bargain No. 12—50 dozen glazed Sateen Shirts; attached collar or without; regular $1.00 values; all sizes; for..... **59c**

Bargain No. 13—100 dozen fancy embroidered Men's Sox; regular 20c values; limit 6 pairs. Your choice, pair, while they last... **11c**

Bargain No. 14—A limited quantity of medium weight Underwear; regular 75c values; all sizes; while they last, per garment... **39c**

Bargain No. 15—150 dozen 10c Handkerchiefs; limit ½ doz. While they last..... **3c**

Bargain No. 16—75 genuine leather Suit Cases; worth $6.00 and $6.50. While they last, choice **$3.98**

Bargain No. 17—A big lot of fancy soft bosom Shirts; regular 75c values for... **39c**

Bargain No. 18—Another lot of Negligee Shirts; actual $1.00 and $1.25 values; limit 4 to each customer; choice..... **69c**

Bargain No. 19—A stack of Four-in-Hand Ties; a beautiful assortment; all new spring shades; regular 50c values for..... **29c**

Limit 3 to each customer. Your money back if not as represented.

This Bargain No. 20 is a record-breaker. 150 suits made with 2 pairs of pants, one pair knickerbockers and one pair regular. You would never hesitate to pay $5.00 for this suit. Sizes 3 to 16. Our sale price. **$2.98**

Another lot of Boys' Knee Pants Suits; regular $3.00 values for **$1.98**

Your money back if not as represented.

Bargain No. 21—100 dozen Union-Made Overalls, fancy stripes or plain blue; with or without bibs; limit 2 pairs; regular 75c values **39c**

The Greatest Bargain of All, No. 22—200 pairs men's patent colt Fine Dress Shoes—McKay sewed; guaranteed $3.00 values; straight lace or blucher. Limit 2 pairs. They will go quick for **$1.98**

Bargain No. 23—150 pairs genuine velour calf and vici kid Dress Shoes, all sizes; lace, button or blucher cuts; the very latest toes; regular $2.50 and $3 grades for **$1.85**

Your money back if not satisfied with your bargain.

Bargain No. 24—A limited quantity of little gents' Shoes; regular $1.50 values; sizes 9 to 13; for..... **98c**

Bargain No. 25—250 pairs Boys' Shoes, guaranteed $2.00 and $2.50 values; size 2 to 6; limit 4 pairs. Your choice.... **$1.49**

Special Bargain No. 26—About 150 pairs of the famous Brockton $3.50 shoes; in narrow widths. This is a snap for men with small feet. While they last **$2.49**

Bargain No. 27—185 pairs men's heavy Working Shoes; every pair guaranteed solid leather; actually worth $2.00. Some stores sell them now for $2.25, account of the advance in leather. We will sell one pair to each workingman, while they last, for..... **$1.39**

Bargain No 28—About 300 soft and stiff Hats; mostly black, some brown; somewhat broken in sizes, but they are worth from $2.00 to $3.00. To close them out quick they go for **98c**

Bargain No. 29—Men's heavy and medium weight Cassimere Pants; garuanteed $2.00 and $2.50 values. We will sell them, while they last, for **$1.69**

Bargain No. 30—About 100 Pants, fancy worsteds; regular guaranteed $3.00 values; one pair to a customer— **$1.98**

Bargain No. 31—A big lot of Pants for the workman; the $1.50 kind. Just to crowd this store we offer the entire lot for, a pair— **83c**

Bargain No. 32—Pants for the swell dressers; about 200 pairs of fine French worsteds; beautiful patterns; actual $5.00 grades; limit one pair; choice— **$2.98**

Bargain No. 33—75 dozen Men's calfskin Working Gloves; limit 2 pairs; worth 75c; for **39c**

Your money back if not satisfied.

Bargain No. 34—20 dozen Horsehide Gloves; heat and water-proof; always worth $1.00; limit one pair; for..... **69c**

Bargain No. 35—50 dozen Canvas Gloves, 6 pairs for..... **25c**

Bargain No. 36—Adler's $1.50 kid, dressed or undressed Gloves; limit one pair; for **98c**

Bargain No. 37—15 dozen Silk Handkerchiefs; plain white or fancy; regular 75c values **39c**

Bargain No. 38—Boys' Rubber Knee Boots; guaranteed $3.50 values; sizes 4 to 6; for **$2.49**

Bargains No. 39—Men's first quality Rubber Knee Boots; guaranteed $4.00 values; now on sale for..... **$2.69**

Bargain No. 40—Men's Fancy Vests; all the new spring styles; single or double-breasted or with braid to match; guaranteed $2.50 and $3.00 values for..... **$1.98**

Your money back if not as represented.

Bargain No. 41—About 150 Fancy Vests; worth $1.50 up to $2; your choice. **98c**

Bargain No. 42—Men's light Rubbers; a shape for every shoe; 85c values..... **59c**

YOUR MONEY BACK IF NOT SATISFIED.

YOU CAN SAVE MONEY ON EVERY ONE OF THE FORTY-TWO BARGAINS OFFERED HERE!

Don't stop a moment to look into your pocketbook. You won't need much money—less than you think. Note and read carefully the above descriptions and prices and you'll not stay away The Sale Begins Saturday Morning, April 7th, at 8:30, and will continue for a limited time only. Remember the name, place and date.

EAGLE CLOTHING AND SHOE HOUSE,

321 WEST SUPERIOR STREET, DULUTH, MINNESOTA.

PITTSBURG CAPTAINS

Assistant General Manager Harvey Announces Fleet Appointments.

Captain R. F. Humble of Mataafa Will Sail the Mariposa.

A. F. Harvey, assistant general manager of the Pittsburg Steamship company has made public the appointments of captains for the various boats in the company's big fleet, this season.

Many of the captains will sail the same vessels they were in charge of last season, while others have been switched around. Capt. R. F. Humble, master of the ill-fated Mataafa last season, will be in command on the steamer Mariposa this year.

The Wawatam and the Cambria will be sailed temporarily by A. P. Chambers and James Leisk, until the first two new boats come out. Many of the other appointments are merely temporary, owing to many changes which must necessarily be made as soon as the vessels now on the beach are released and fitted out. All of these vacancies will be filled by the promotion of mates now in the employ of the line.

The complete list of the appointments follows:

STEAMERS.

Vessel—	Master—
Bessemer	W. S. Hoag.
Black	M. A. Boyce.
Briton	George Holdridge.
Bunsen	J. W. Morgan.
Cambria	
Colgate	A. G. McLeod.
Coralia	W. H. Campau.
Corona	John Gemmel.
Corsica	H. J. Regan.
Cort	J. A. Ferguson.
Corey	F. A. Bailey.
Cornell	W. H. Kiley.
Eads	Arthur Montague.
Ellwood	C. H. Cummings.
Empire City	James Burr.
Ericsson	E. O. Whitney.
Fairbairn	C. J. Grant.
Fulton	C. G. Innis.
Frick	Neil Campbell.
Gates	J. A. Walsh.
Gary	Richard Jollie.
German	J. C. Bell.
Gilbert	E. Dyble.
Grecian	Andrew Hansen.
Griffin	E. L. Sawyer.
Harvard	A. R. Robinson.
Hill	George Bell.
Houghton	E. M. Smith.
Joliet	W. E. Stover.
La Salle	Thomas Wilson.
Linn	George Banker.
Marcus	H. S. Harbottle.
Mariska	A. R. Thompson.
Maruba	F. C. Watson.
Matoa	H. Gregoux.
Mattina	A. C. Smith.
Masaba	A. Weitzman.
Maritana	J. R. Noble.
Mariposa	R. F. Humble.
Maricopa	John Park.
Manitoba	J. La Pruchoise.
Malleton	A. C. Chapman.
McDougall	John Nahrstedt.
Morse	John Lowe.
Murphy	A. J. Talbot.
Mather	C. A. Boyce.
Neilson	T. J. Cullen.
Palmer	J. H. Clapp.
Poe	W. C. Ihe.
Princeton	D. P. Wright.
Perkins	W. H. Moody.
Queen City	C. Gegenheimer.
Rensselaer	S. C. Allen.
Rockefeller	Frank Rice.
Roman	George Randolph.
Saxon	George Bowen.
Shaw	John Burns.
Siemens	M. K. Chamberlain.
Superior City	F. J. Crowley.
Trevor	H. Walper.
Van Hise	Fred Hoffman.
Watt	W. J. Hunt.
Wawatam	
Wolvin	C. D. Secord.
Zenith City	H. Culp.

BARGES.

Bell	C. Mulholland.
Bryn Mawr	George B. Kendall.
Carrington	J. H. Denner.
Corliss	George Balfour.
Fritz	J. Y. Sprowell.
Holley	H. T. Kelley.
Jenney	A. Nordahl.
Krupp	Fred H. Rae.
Malta	David Boquille.
Marcia	George Maloney.
Martha	J. Harris, Jr.
Martha	J. H. Dissette.
Magna	M. M. White.
Malda	O. W. Holdridge.
Mala	W. H. Dick.
Marsala	Louis Leonard.
Nasmyth	Donald Graham.
Roebling	H. M. Sayeland.
Sneaton	J. R. Parker.
Thomas	David Williams.
117	Charles Gordon.
118	Louis Larsen.
130	Fred Kirke.
131	A. Beaupre.
132	Charles Thompson.
133	Robert Thompson.
134	James A. Hand.
137	William McDonald.

ACCUSES PARKHURST.

Minister's Charges Kept Secret---Church Troubles With Labor Union.

Malden, Mass., April 6.—Rev. George A. Cooke of Orange, Mass., announced that he had serious charges to prefer against Dr. Charles Parkhurst of Boston, editor of Zion's Herald, and Presiding Elders Rev. Dr. William G. Richardson of the Springfield district, in which Mr. Cooke resides, and Rev. Dr. Charles H. Rice of the Cambridge district, at the business session of the New England Methodist conference in this city. The declaration threw the conference into momentary confusion, but before Mr. Cooke could proceed further a motion to consider the matter in secret session was passed and the excitement subsided.

The labor troubles between the publishers of Methodist church periodicals and the Typographical union were discussed at some length. Dr. Homer Eaton stated the cause of the trouble and asked "Who shall run the business, the Typographical union or the present board of managers?"

"You, you," was the general response.

IRONWORKER NOT EXCITED

By Report That He Is Heir to Immense Fortune.

New York, April 6.—Unmoved by the report that he is heir to $16,000,000, L. Bernhardt, an ironworker, refuses to lift a finger to find out if the report is true. He treats the news with the utmost indifference and seems inclind to doubt its authenticity.

About the first of the year William Freistadt of Brooklyn received a letter from a friend in Bota, Hungary, named Kaltmann, informing him that Alustili Allomas, owner of nearly the entire province of Putrok, Hungary, had died, leaving all of his fortune to the son of his sister, L. Bernhardt Geschelit.

Dedication of Monument

Erected by Wisconsin on Shiloh Battlefield, Pittsburg Landing, Tenn. For the above occasion "The North-Western Line" will sell excursion tickets, April 2 to 5, at one fare for the round trip, to Paducah, Ky., Johnsonville, Perryville, Selmer and Danville, Tenn.

Tickets good for return up to April 15th, 1906. City Ticket office, 302 West Superior street.

Easter in 8 Days

Select your new Suit tomorrow. We'll gladly lay it aside for you.

KENNEY & ANKER

CLOTHING—FURNISHINGS—HATS—SHOES.

409-411 WEST SUPERIOR STREET.

New Spring Trousers

English Gray Worsteds—hair line stripes at $5 and..... **$3.50**

Our First Complete Showing Tomorrow of Hart, Schaffner & Marx Distinctive Clothes for Men and Young Men!

THIS FAMOUS APPAREL CAN ONLY BE FOUND AT THIS STORE IN DULUTH.

Character, Individuality, Correctness are their strongest recommendations. Every garment sold with a double guarantee—ours and the makers'. No clothing finds room in this store that has no integrity.

2000 Hand Tailored Fine Suits, Topcoats, Spring Overcoats and Raincoats. Specially featured Tomorrow at..... **$15.00**

FASHIONABLE RAIN REPELLING OVERCOATS, in medium and light weights, velours, cheviots and worsteds, plain colorings and silk mixtures, checks, blacks and gray, at **$20**

BELGIUM FABRICS, in silver grays oyster grays, dove grays, solid effects, beautiful three-tone effects, double check effects, large plain effects in 43 and 33-inch coats, long sacks and double-breasted sacks, ultra-fashionable and most magnificent showing we have ever made at **$20**

IMPORTED SAMONIS WORSTEDS, handspun, English make, color effects only to be found in highest priced Eastern shops, highest character hand work, masterful achievement in clothes in all the new fashions for men who know. Noteworthy, characteristic high grade values at **$30**

IMPORTED AUSTRALIAN THIBET SUITS, made from the finest material that is imported; made in every shape, and all dimensions. The best semi-dress garment in every particular; distinguished looking and correct in style.. **$25**

Easter Sale of Boys' New Suits at $5

The Suits in this offer are good $6.00, $6.50 and $7.50 values because of the high grade tailoring, excellent quality of materials and the wide range of correct and original styles and patterns, for confirmation or Sunday wear. We offer Double Breasted jacket suits, Russian suits, Buster suits, Norfolk Knickerbocker suits, Peter Thompson Sailor suits, Reefers and Top Coats A wonderful range, all at our special price of..... **$5.00**

200 Boys' Confirmation Serge Suits, all styles, finely tailored, special at..... **$3.50**

150 Young Men's Black and Blue Suits, 16 to 20 years College styles; also newest grays in worsteds—natty, stylish, single or double breasted—special at..... **$10**

New Shirts, New Waists, New Neckwear, New Hose, New Caps—All Ready.

New Shoes for Easter

The choice of good shoes here is both exceptionally and surprisingly large. Take for example our Anker Shoes. They are better by a dollar or more than any other shoe you can find at the price— **$3.50**

A New Hat for Easter

The FAMOUS STETSON HATS. The best hats made at any price....$5.00 and **$3.50**

DUNLAP (block) HATS—made by Blake, in all sizes..... **$3.00**

We sell the best $1.00 hat in Duluth.

Manhattan Shirts

In matchless variety, entire new features and colorings—Manhattan Shirts of peerless quality at—$2.50, $2.00 and **$1.50**

White and Fancy Vests

Very appropriate for Easter wear. We have them in all sizes and the much-wanted materials—$5.00, $4.00, $3 and **$2.00**

Easter Neckw'r Is Ready

All the new spring shades of sky, goblin, royal and navy blue, myrtle green, silver grays, black and white, in Four-in-Hands, Tuxedos and Bat ties— **50c**

CHURCH IS IN DANGER

In Germany of Split Over the Divinity of Christ.

Few Active Pastors Accept Bible as Literally True.

Berlin, April 6.—Emperor William and his counsellors are at the moment far less concerned about the Morocco conference or naval expansion than they are over the imminent church crisis in Prussia, the gravest since the reformation.

The question of the divinity of Christ now threatens to rend German Protestantism into two great parties, the one liberal, the other orthodox.

The erevolt in liberal church circles against the narrow limits of orthodoxy has been fanned into flame by the refusal of the consistory and the supreme court to sanction the selection of the Rev. Mr. Rohrer as a pastor of the church at Remscheid, in Westphalia. His offense was that he preached sermons in which he repudiated the divine parentage of Christ, characterizing it as a myth inspired by Graeco-Pagan influences.

The church of Remscheid refused to select another pastor, and its pulpit has in consequence been unoccupied.

More than 1,500 mass meetings have been held to discuss the religious situation. Taken together, they form an astonishing revelation of the enormous extent of the growth of the so-called liberal church doctrines.

The ferment is increasing daily, hourly. The liberal pastors, and their congregations threaten secession unless the bounds of the creed are widened by the elimination of what they call the supernatural articles.

The correspondent in conversation with a leading theologian, who occupies a university chair, was informed that out of 8,000 German Protestant pastors in active service at the present time, not over one-quarter are believers in the literal text of the Apostles' Creed and only one-tenth hold to the Divine inspiration of the Bible.

Men like Prof. Harnack and Prof. Delitzsch, author of "Babel and Bible," lights of the liberal school of theology, propose that the kaiser, as the head of the church, call a general council of the adherents of all theological schools to recast the creed and formulate some neutral body of doctrine which men of all opinions can subscribe to.

Should the kaiser do this, the catastrophe may be prevented. Otherwise, it is predicted on all sides, the Reformed church of Germany will soon be split into warring factions.

The kaiser has still more trouble on his hands at home. He has aroused anti-Semitic prejudice to a high pitch by ennobling two eminent Jewish bankers, Herr Friedlander of Berlin and Herr aCro of Frankfort.

Although the emperor of Austria long since ennobled the oRthschilds and the Bielchroders, these are the first Jews thus distinguished in Germany.

It has been suggested that the kaiser was financially indebted to these money kings, but the story is generally discredited.

As a matter of fact, the majority of wealthy German Jews show to their Christian fellow subjects a shining example in the way of public spirit, philanthropy and munificent patronage of the arts and sciences. Only the other day a Berlin clergyman who collected $5,000 for an orphanage found, on opening his subscription books, that two-thirds of the amount had been contributed by Jews.

In Frankfort there is not a single charity, Gentile or Jewish, which does not number Caro among its benefactors.

On Friedlander's estates that are in operation those model institutions for the benefit of employes which the kaiser himself recently adopted for his private estate, the only difference being that Friedlander, in addition, has set aside a fund of $5,000 for dowerless girls. That much of the Friedlander example the kaiser did not follow.

Can't look well, eat well or feel well with impure blood feeding your body. Keep the blood pure with Burdock Blood Bitters. Eat simply, take exercise, keep clean and you will have long life.

SARAH'S MANAGER TO FIGHT A DUEL

Mayer Leaves Bernhardt in Huff After Challenging Leading Man.

New York, April 6.—Frederick Mayer, until recently, personal representative of Mme. Sarah Bernhardt, now touring this country, has, according to reliable information received here today, challenged M. De Max, leading man of the company, to fight a duel on French soil within ten days after the company returns home. Mayer has already gone to Paris. Max is in Texas with Mme. Bernhardt. He will not reach France before June 1.

The challenge is the result of a recent quarrel between the men in the dressing room of M. De Max at the Greenwald theater, New Orleans. Just how it started, even the principals cannot tell, but witnesses say it was exceedingly lively while it lasted.

Mme. Bernhardt and Mlle. Barbiere, one of her leading women, were indirectly the cause of the row, although the latter at least, took no active part in the incidents leading up to it.

From a person who has been on tour with the company, it was learned that the trouble arose because Mme. Bernhardt complained that Mr. Mayer neglected trivial affairs of hers to look after the comfort of Mlle. Barbiere. Mayer denied that he had shown more than ordinary interest in the comfort of the actress. M. De Max championed the tragedienne and took Mr. Mayer to task, and the argument became so heated that Mme. Bernhardt interfered to prevent a serious phyhical combat.

While he was not born in France, Mr. Mayer has resided there nearly all his life. He is an expert swordsman and his skill is well known. M. De Max is also an expert fencer.

EFFORT TO VOTE

Costs a Veteran Inventor of Evanston, Ill., His Life.

Chicago, April 6.—"I am a radical voter; I believe a citizen's duty to vote is higher than his duty to enlist in his country's army in time of war."

Moses Woodburn Jenks, of Evanston, in these words, expressed his civic convictions. Although 86 years of age and suffering from an illness that had kept him to his bed for three years, he insisted on going to the polls.

Three times he made the attempt and failed. Late in the afternoon, fearing that the polls would close before he reached them, he insisted on the fourth attempt. The call of duty mounted above his physical infirmities. The carriage was hailed again and the aged voter began his last march to the polls.

On reaching the street he collapsed. Friends bore him back into the house and laid him on a couch. Then they saw he was dead. Jenks was the inventor of the clotheswringer, which is practically in universal use.

HURT IN "WHIRL OF DEATH"

Miss Aimee Radford's Auto Crashes Through the Guard Rail.

Chicago, April 6.—Crashing through the guardrail almost at the end of what her companions call the "whirl of death," Miss Aimee Radford, who braves the perils of the "auto-bolide" with a circus, nearly ended her career Wednesday night.

When assistance reached her she smiled wanly and whispered, "Well, I guess I broke it," then fainted as she essayed to walk to her dressing room.

The accident occurred during the rehearsal of the act prior to the opening of the circus. The young woman's act is the descent in a 1,200 pound automobile of a precipitous decline, ending in an almost complete arc, a leap in the automobile across a twenty-foot gap and a second descent, this time inside a reverse curve, ending in a level runway on which the automobile ordinarily comes to a gradual stop.

Unless internal injuries develop it is probable that Miss Radford, whose escape was considered miraculous by those who witnessed it, will suffer no serious inconvenience from the accident.

BUCKMAN TO BE CANDIDATE AGAIN

Ready to Meet All Comers in the Sixth District.

Washington, April 6.—In the language of the prize ring, Congressman Buckman is ready to meet all comers in the fight for the congressional nomination in the Sixth Minnesota district. He makes this announcement as the result of Charles S. Benson's filing for the nomination.

"I'll file my declaration to run for a third term at the proper time," said Buckman. "Everybody who has paid any attention to the matter knows that I am a candidate for renomination, and I don't care who else gets into the field. I want to say, however, that I had nothing whatever to do with Mr. Benson's determination to run against me.

"The reason for his getting into this was his soreness because I wouldn't recommend him for the postmastership at St. Cloud. I made my own selection there, and Mr. Martin, who was appointed, didn't even know that he was going to get the office until I notified him that I had indorsed him. Opposition developed in other places, too, because of the postoffice appointments I made, but I can't help that. In making appointments to those offices I looked over the field and selected the men I thought best fitted for the places, and often without consulting them in advance. I believe that time will show the wisdom of my course.

"At any rate, despits opposition, I am going along, attending to my congressional duties, and will ask my constituents to send me to Washington again."

St. Cloud, Minn., April 6.—There is strong opposition to Congressman Buckman in many counties of the Sixth district. Ex-Congressman Eddy, Senator Wood of Long Prairie and Senator Alley of Wright county are talked of as candidates. Benson says he will make a vigorous campaign. James A. Martin has been urged to run but refuses. The Democrats hope to defeat Buckman, if he be nominated, and J. D. Sullivan of St. Cloud will be standard bearer.

"My child was burned terribly about face, neck and chest. I applied Dr. Thomas' Eclectric Oil. The pain ceased and the child sank into a restful sleep."—Mrs. Nancy M. Hanson, Hamburg, N. Y.

Easter Lilies!

We grow practically all that will be sold at the Head of the Lakes. Buy at Headquarters and get lowest prices. SPECIAL LOW PRICES to Dealers. SPECIAL PRICES to Churches on Lilies and all Decorations.

Seekins & LeBorious,

109 West Superior Street. Both Telephones.

N. B. To accommodate people who cannot leave business week days, our Greenhouse at 9th Ave. East and 3rd St. will be OPEN ALL DAY SUNDAY.

FOR STATE CONVENTION

Republicans Make Plans for Entertaining the Big Gathering.

Milie Bunnell Chairman of Committee—Sub-Committees Chosen.

The executive committee which will have charge of the arrangements for the Republican state convention, which is to meet here June 13, was appointed yesterday by Milie Bunnell, member of the state central committee, and L. M. Willcuts, who holds the proxy of Senator E. B. Hawkins, a member of the committee. Following are the names of those appointed:

Milie Bunnell, L. M. Willcuts, Roland D. Haven, chairman of the Republican county committee; Thomas Martin, president of the Garfield Republican county club; L. A. Barnes, president of the West Duluth Republican club; J. A. Hanks, chairman of the Republican city committee; Odin Halden, representing the county officers; Senator George R. Laybourn, representing the St. Louis county legislative delegation, and John B. Sutphin, representing the state Republican appointees.

Milie Bunnell was elected chairman and Roland D. Haven secretary of the executive committee. Chairmen for the sub-committees were appointed by Mr. Bunnell as follows: Finance, L. M. Willcuts; transportation, L. A. Barnes; reception, Thomas Martin; hall arrangements, R. D. Haven; entertainment, John B. Sutphin; hotels, Odin Halden.

The West Duluth Republican club will hold a regular meeting Saturday night, when it is expected steps will be taken to act in conjunction with the executive committee, which will probably hold another meeting within a week, at the call of Chairman Bunnell. The Garfield club is expected to meet next week and take similar action, and the Commercial club will also contribute its help.

BUILDING IS INADEQUATE

Lakeside Presbyterian Church Society Plans a New Structure.

Because its present church building is inadequate for the growing membership, the congregation of the Lakeside Presbyterian church, at Forty-fifth avenue east and McCulloch street, expects to erect a larger structure. The annual meeting of the church was held last evening, and the trustees reported a legacy of $500 left the church by a member that died during the past year. This $500 has been invested, and is to form the nucleus of a building fund, to which will be added other donations and moneys raised for the purpose. It is hoped that building operations will be started within the next year.

The report of the trustees also showed the church to be in a prosperous condition, the membership having increased to 160 during the past year.

Reports showing good progress made in church work were submitted by the auxiliary societies. All the retiring officers of the church were re-elected. These were: Chairman, Frank Crasweller; clerk, William A. Hicken; treasurer, R. S. Manley; trustee for three years, L. B. Manley.

Following the trustees meeting, the congregation held a meeting, at which Rev. S. A. Blair and L. B. Manley were chosen elders for the ensuing year.

The business meetings were followed by a social session, at which refreshments were served by the Ladies' Aid society.

Rev. H. B. Sutherland is entering the sixth year of his pastorate at the Lakeside Presbyterian church.

ARRESTED AT PRISON DOORS

Rose Oettinger Completes Sentence and Must Face Another Charge.

Rose Oettinger, a picturesque character well known to the Duluth police, will complete a sentence for larceny in Stillwater today, and will be met at the doors of the prison by Detective Koofed of Cincinnati, where she is wanted on another charge.

Rose is wanted in Cincinnati for the theft of four rings and a gold chain, valued at $650, and $39 in money from a house in which she was working as a domestic.

Requisition papers have been granted by Governor Johnson.

The prison sentence just completed was received in the local district court, after she had been convicted of grand larceny.

CHILD BITTEN BY DOG WITH RABIES

Lester Bowman is Hurried to Pasteur Institute for Treatment.

Bitten by his pet dog which is now known to have been afflicted with rabies, little Lester Bowman, the 8-year-old son of Dr. and Mrs. F. C. Bowman, has been taken to the Pasteur institute in Chicago, in the hope of averting any evil effects which might result from the bite.

The unfortunate part of the affair is that, although the child was bitten on Saturday, he did not mention the fact to his parents until yesterday noon. Dr. Bowman, on learning of the bite, immediately drove the dog into the cellar, where it was examined by Dr. J. W. Cook and Dr. J. O. Armand of Minneapolis, for many years state veterinarian, who has been a guest at the Bowman home for several days. The veterinaries were convinced that the dog had rabies, and it was promptly shot.

The child was bitten on the leg just above the ankle, the teeth penetrating the stocking and the child's underclothing.

No symptoms of the disease have developed in the boy, but it was thought best to take him to Chicago, where prompt treatment could be secured if it were needed.

TOWNE SPEAKS ON LABOR QUESTION

Says Recent Petition to President is Most Significant Utterance.

Washington, April 6.—The postoffice appropriation bill following an immemorial custom, was made the vehicle for a number of speeches yesterday having no bearing on the subject but of general interest to the country. The rights of labor were discussed by M. Towne (N. Y.); good roads by Mr. Lee (Ga.); railway mail pay by Mr. Steenerson (Minn.), and protective tariff by Mr. Rainey, (Ill.).

Incidental to his speech on labor, Mr. Towne spoke of the increased power given the speaker of the house by the rules now in force. He said that if the house ever has its ancient dignity and power restored it will be after it has vindicated the right of discussion on all public questions.

After a short dissertation on the present rules now in force in the house, Mr. Towne addressed himself to the petition recently presented by labor leaders to the president and congress asking favorable consideration of the measures deemed of importance to the men for whom they spoke. Arguing that this petition is the most significant utterance of the sort in recent economic history, he said:

"The political party in power is as an organization, the agent of the dominant economic force of the age; those forces tend to capitalistic combination and consolidation; if unrestrained and unregulated they threaten the stability of the social order and the workingmen of the country may justly feel an especial interest in curbing the rapacity of these organized appetites which exist either by the warrant or permission of the laws. Instead of meriting the appellation of 'agitators' and 'disturbers,' they range themselves among the conservative elements of our institutions in furtherance of what has become the great patriotic political duty of the hour—the restoration in the republic of the ancient standards of justice and equality under the law; the mingled safety and progress that constitute the goal and the sanction of democratic government."

Mr. Towne was given a splendid ovation when he concluded.

LOSES MONEY AND SWEETHEART

Pop Corn Vender is the Victim of Double Misfortune.

The double loss of his sweetheart and his savings has proved too much for August Aeger, proprietor of the popcorn stand at Second avenue west and Superior street, and he has applied to the police for assistance in finding the women whom he claims took both his heart and his money with them.

The women in question are Mrs. A. Wilcox and her daughter, who for three months ran a restaurant on Second avenue just above Superior street. Aeger says he had met the young woman and had become engaged to her during her stay in the city. One day last week he proposed to purchase a half interest in the restaurant from the mother, and the latter named $100 as the price. Aeger seeing the furniture, silverware and linen which the room contained jumped at the chance, and last Saturday he paid $75 on account.

Monday morning he found the restaurant locked and his affianced bride and business partner both gone. The furniture was promptly claimed by L. Shapira, who had stated that he had sold it to the woman on the installment plan, and that only $20 had been paid on it.

The two women, and a little boy who is the son of the daughter by a former marriage, are believed to have purchased tickets for Omaha.

The John Hancock Mutual Life Insurance Company,
Boston, Mass.,
Pays annual dividends in cash or additional insurance and issues all the best forms of policies.
C. H. GIDDINGS, General Agent,
311 Lyceum Building.
LIBERAL CONTRACTS FOR MEN OF ABILITY AND INTEGRITY.

BODIES HAVE NOT BEEN FOUND

Captain Reid Cannot Say When Mataafa Will be Released.

None of the three bodies which are thought to be in the hold of the steamer Mataafa have been found as yet by Capt. Reid's men who are at work wrecking the ill-fated boat.

Pumping is being done every day and the work of releasing the vessel will be pushed as fast as possible. It is impossible to say when the task will be completed. Capt. Reid himself is not able to say.

"Pumps have been at work on the Mataafa ever since we began work on her," said Capt. Reid this morning. "We have been pumping just enough to permit us to gradually repair the breaks in the boat so that she can be run into the dry dock, intact.

"As soon as the boat can be patched, it will be possible to release her, but I cannot say when that will be. It is very hard in work of this kind to tell, particularly when it is necessary to use divers so much."

Capt. Reid's men have been steadily at work on the Mataafa for the past two weeks and some progress has been made. The steamer Edenborn, for the releasing of which Capt. Reid holds the contracts, is still aground on the north shore, and the Crescent City, aground at Lakewood and which is being wrecked by the Pittsburg Steamship company's own crew, under the supervision of Capt. W. W. Smith, has not been released as yet.

FIFTH CANDIDATE FILES.

John P. Hoffman Seeks the Republican Nomination for Sheriff.

John P. Hoffman, a local real estate agent who resides at 922 East Seventh street, is the fifth man to announce his candidacy for the Republican nomination for sheriff of St. Louis county. Mr. Hoffman filed his affidavit of nomination with the county auditor yesterday afternoon.

Coroner A. J. McCuen has filed his affidavit for the Republican nomination for coroner.

POLITICS DISRUPT HOME.

Former Michigan Farmer is Charged and Makes Charges.

Grand Rapids, Mich., April 6.—Politics, seemingly, has broken up the once happy home of William F. Woodworth, former county treasurer, who has just filed an answer to his wife's suit for divorce. The Woodworths were highly respected farmers of Courtland township until Woodworth entered the political arena and became a Republican boss. Recently his wife began suit, charging her husband with unfaithfulness and violence and with threatening to kill her. Woodworth, in reply, denies her allegations and in turn accuses his wife of having been unduly intimate with nine different men and with having connived to get possession of his property.

POWERSCOURT ROMANCE IN IRISH HISTORY.

Dublin, April 6.—The appointment by Lord Aberdeen of Viscount Powerscourt as comptroller for Ireland completes a particularly strong viceregal household in which another viscount, Lord Hawkesbury, is state steward and chamberlain.

It is interesting to notice that though there is a Powerscourt house, almost within the shadow of Dublin castle, where Viscount Powerscourt's duties will lie, it is not possible for him to emulate his ancestors and hold hospitable entertainments there. Powerscourt house retains nothing of its past but its name. Built by an ancestor of the present peer, at a cost of nearly £100,000, it was sold to the government "for a song" early in the nineteenth century, and it is now a wholesale drapery house.

But Lord Powerscourt has within easy reach of Dublin a charming seat at Powerscourt, near Enniskerry, in Wicklow, set amidst surroundings of surpassing beauty. In the splendid saloon here George IV was entertained at a banquet in 1821. Powerscourt contains many valuable art treasures—the late Lord Powerscourt had a very cultivated taste in art—and among them is a picture of the first Viscount Powerscourt, of James I's creation, to which an interesting tradition is attached. This member of the Wingfield family was serving in Ireland in the reign of Queen Elizabeth, and, returning to England, the queen asked him what reward he expected for his services. "The scarf which your majesty wears around your neck," was the prompt reply. The picture at Powerscourt depicts this rival of Raleigh in chivalry wearing the scarf.

Universal Stoves and Ranges.

In Universal Stoves and Ranges—stove construction has reached perfection—made of the very best material—perfectly constructed—they are built to last a lifetime. Every one sold fully warranted.

COMPLETE HOUSEFURNISHERS
BAYHA & CO
Second Ave. W. and First St.

ELWELL KITCHEN CABINETS

The Elwell is a combination of shelves, drawers and bins, all easy of access and built for practical use. It makes the work of cooking easy, sanitary and economical. We sell the Elwell at FACTORY PRICES and on easy payments, if desired.

Let Us Supply Your Springtime Homefurnishing Needs.

Moving and housecleaning time isn't far off—soon be in the midst of it. This spring Housecleaning time is usually the time for replacing old and worn out furniture—for giving added cheerfulness to the home with a new Rug here and there—new Curtains, Portieres, etc.

When you think of these new Springtime needs—think of the Bayha store—for this great people's Housefurnishing store is better prepared to supply your EVERY NEED—at much less expense to you—than any other store. VISIT US OFTEN.

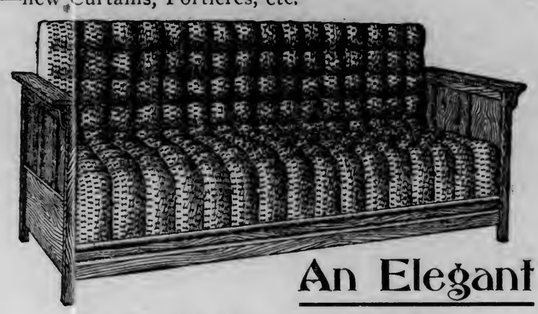

An Elegant Bed Sofa for $18.

A large, massive Davenport by day—a comfortable bed at night—frame is solid hardwood—mahogany finished—seat and back are upholstered in dark, rich red Verona Velour—plain untufted—spring construction is excellent—sofa has deep spring edge. This splendid piece is the equal in every respect to the kind priced at $35 in other stores.

For Sale Exclusively By Bayha & Co.

Bohn Syphon Refrigerators.
Elwell Kitchen Cabinets.
Hoosier Kitchen Cabinets.
Universal Stoves and Ranges.
Humphrey Sectional Bookcases.
Gendron Go-Carts and Carriages.
Thayer Go-Carts and Carriages.
Arts and Crafts Furniture.
Foster's Ideal Bed Springs.
Fisher's Inner Tufted Felt Mattresses.

These Fine Solid Oak Rockers $2.95.

Exactly like cut—solid oak—on the mission order—either polished golden or weathered finish—solid well finished rockers—wood seated. They are a $4 value and a splendid bargain at $2.95.

These Excellent Kitchen Cupboards $3.95.

Similar to cut—38 inches wide—18 inches deep—5 feet high—have double doors—2 drawers at top—three shelves, including base—solid hardwood—golden oak finish. Regular $5.50 value.

BOLSTER ROLLS.

Like the cut—full size—light and strong—open for pillows—covered in pain silkoline of different colors—better have one at this price..... 98c

Bayha's Simple Credit Plan.

A little plan of ours for YOUR USE AND CONVENIENCE. Use it freely. This little plan enables those who so desire to select what goods they want—(a single piece, a dozen pieces, or a whole house full of goods)—pay a little down at time of purchase—and arrange to pay the balance in small weekly or monthly payments arranged to suit your convenience.

Buy what you like, pay as you may—it's the Bayha way.

LUSTRE FURNITURE POLISH. 50c A BOTTLE.

A perfect and quick cleanser and polish. It is a perfect finish preserver. Use it once—you'll use it again.

W. L. DOUGLAS UNION MADE $3.50 SHOES FOR MEN

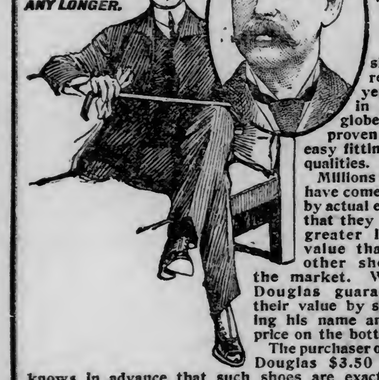

YOU DON'T NEED TO PAY HIGH PRICES FOR SHOES ANY LONGER.

W. L. Douglas $3.50 shoes have a world-wide reputation. For over 29 years they have been sold in every country on the globe, and have continually proven their excellent style, easy fitting and superior wearing qualities.

Millions of people have come to know by actual experience that they represent greater intrinsic value than any other shoe on the market. W. L. Douglas guarantees their value by stamping his name and the price on the bottom.

The purchaser of W. L. Douglas $3.50 shoes knows in advance that such shoes are exactly as represented. They are made of the best selected materials by contented and well paid workmen, who take pride in their work and are glad to make the shoes just as good as they know how to make them.

In addition to the infinite care which attends every detail of the making, there is a system of inspection which makes it impossible for imperfect shoes to get out of the factory. If you really want the very best shoes obtainable—select W. L. Douglas $3.50 shoes the next time you buy.

W. L. Douglas $3.50 shoes are worn by all classes of men

Fast Color Eyelets will not turn brassy.

Call and inspect the new styles for spring.

W. L DOUGLAS $3.50 SHOE STORE,
316 W. Superior St. Torrey Building.

EASTER CLOTHING ON CREDIT

Get Easter Clothing Now

Don't delay,—don't hesitate—we will sell you Easter Clothing right now on the easiest of terms and at just as low a price as any cash store. Come and see our splendid variety of smart Spring Styles.

Factory to You—58 Stores
Largest Credit Clothiers in the World

MEN'S SUITS	$ 7 to $20
TOPCOATS	10 to 18
RAINCOATS	10 to 20
BOYS' SUITS	2 to 10
MEN'S HATS	1.50 to 3
MEN'S SHOES	1.50 to 4

WOMEN'S SUITS	$10 to $30
RAINCOATS	10 to 18
FINE MILLINERY	2 to 10
SILK WAISTS	5 to 10
WALKING SKIRTS	2 to 14
SILK SKIRTS	6 to 20
WOMEN'S SHOES	2 to 4

One Dollar a Week Payments

MENTER & ROSENBLOOM CO.

201 W. SUPERIOR ST. UPSTAIRS.

Store Open Monday Evenings.

KAISER IS TALKATIVE

His Tongue the Worst Enemy of the German Emperor.

Feelings Got Better of His Judgment at Banquet Board.

Berlin, April 6.—The kaiser's lecture last week on medieval armour draws attention once mbore to the extraordinary variety of the subjects with which his many speeches have dealt.

He has spoken on Socialism, labor legislation, agriculture, taxation, naval policy, the construction of canals, municipal enterprise, military strategy, shipbuilding, engineering, architecture, education, yachting, theology, sculpture and painting, science and philosophy, music, horse and cattle breeding, the duties of housewives, literature and the drama.

Yet it has been said, with some justification, that the German emeror's worst enemy is his own tongue. It has been a misfortune for himself and for the German empire that with all his genius and wonderful talents the emperor has been unable to restrain himself from making injudicious public utterances. The unfavorable verdicts which have been passed on the career of the kaiser as a man and as a ruler have been based more than anything on the false impression which he himself has created on the public at home and abroad by his unfortunate speeches.

Those who have come into close contact with the kaiser are well aware that he is an unusually shrewd and practical man, with much common sense and quite unusual powers of penetration and observation. He is a hard worker, a deep thinker and a man of extraordinary versatility.

All these remarkable qualities, however, have been counterbalanced by his inability to curb his too active tongue. The German emperor makes a speech on every possible occasion.

No monarch whose doings have been recorded in the history of the world has ever achieved anything approaching the kaiser's record of orations. When he first ascended the throne, the world and his own empire were astonished at the sight of a monarch who plainly took a delight in making remarkable speeches.

Looking back over the long succession of imperial speeches, it may be seen that the kaiser has proclaimed his opinions on almost every subject under the sun. Unlike all other contemporary sovereigns, he has repeatedly declared his political opinions, and has rushed into the thick of contemporary political strife, regardless of the consequences to his prestige and popularity.

His public references to the Boer war gave great offense to England; and a year or two later his plea for subscriptions towards the relief of the sufferers from the Indian famine on the ground that the English and German races are bound by ties of blood, greatly displeased the mass of the German nation, which at that time was passing through a violent attack of Anglophobia.

His speeches on religion have given offense alternately to his Protestant and to his Roman Catholic subjects. His vehement exhortations to the German nation in favor of the construction of a powerful navy caused intense irritation to the most powerful political party in Germany—the Social Democrats; while his oratorical support of the famous canal bill was equally obnoxious to the Conservative party.

The kaiser has repeatedly denounced the adherents of the Social Democratic party, which polled 3,000,000 votes at the last general election—more than a million more than any other party—as miserable traitors who must be crushed by force. On the other hand, the emperor has denounced in equally emphatic terms those Conservatives who have opposed his desires in reference to domestic politics.

One of the most tactless speeches which the emperor ever delivered was an address to his Grenadier Guards, saying: "If ever the city of Berlin should have the wicked audacity to rebel against the monarch, it would be your duty, Grenadiers, to drive asunder the presumptuous malcontents with the points of your bayonets."

The kaiser's memorable speeches at Strasburg and Metz, in which he denounced the Russian officers as drunken, dissipated rogues, and the Russian army as a horde of barbarians demoralized by vice and excessive indulgence in alcholic drink, gave grave offense to Russia, and made it necessary for the Russian ambassador in Berlin to deman an explanation from the German government.

In the same speeches the kaiser also contrived to offend the Japanese by declaring that they personified the yellow peril, which Germany would be obliged to crush by force. An official communication was issued denying that the emperor made any such statement, but it is known that the kaiser actually uttered the attacks on both Russians and Japanese attributed to him.

It is probable that on these, as on former occasions, the emperor spoke without much preparation, and that he was carried away by his own strong feelings to utter words, the importance of which he hardly realized at the moment. One of the principal duties of the chancellor of the German empire is to explain away the emperor's words and to smooth over any difficulties which may arise owing to the kaiser's impulsive utterances.

On many state occasions, when the emperor has gone to a banquet with a speech carefully written out and prepared for delivery in a form agreed upon between him and his chancellor, the kaiser has repeatedly been carried away by his feelings, and has delivered quite a different speech, sometimes with surprising results.

In many respects the emperor has quieted down with advancing years. He is less impulsive and less easily irritated than he was fifteen years ago. His love of making speeches, however, shows no signs whatever of diminution. On the contrary, it appears that the kaiser will never be able to shake off this unfortunate habit of proclaiming his opinion on all possible subjects.

It appears from the records of his doings that during the last twelve months that the emperor has delivered 175 speeches, that is, one every other day of the year. Whatever objections may be raised to the contents of the kaiser's speeches, no one can deny he is an orator in the highest sense of the word. He has a perfect command of pure language, his sentences are built up in irreproachable literary form, and his passionate eloquence always inspires his audiences with genuine enthusiasm.

SARCASM KILLS SALARY GRAB

Mississippi Legislator Kills Boardinghouse Trust Argument.

Jackson, Miss., April 6.—When the proposition was made to the house, backed by the endorsement of the judiciary committee, to raise the salaries of the members of the lower body from $400 to $500 for a regular session, Representative Errington made a three-minute speech against it that drew from members convulsive shrieks of laughter. After he sat down a vote was taken and the proposition was defeated, the legislators deciding that they were not entitled to the change.

"You say you want an increase of salary," said Mr. Errington, "because the boardinghouse rates are high in Jackson. Why, some of you are living in Jackson in $6 a week boardinghouses on better grub than you ever had in your life at home. If old Solon, Draco and a few more of those old fellows were to take a look at this bunch they would turn over in their graves. Raise your salaries? Confound you, some of you ought to go home without a cent."

TWO ARE SHOT DEFENDING GIRL

Father and Friend Killed and Suitor Placed in Jail.

Mangum, O. T. April 6.—At the home of William Roswell, a farmer, near Kelley, Oklahoma, twenty miles southwest of Mangum, Robert Vinson of Bradford, Ark., was shot and killed and Roswell was shot four times and mortally wounded.

Robert Regan of Bradfort, who was with Vinson and the latter's daughter, Katherine, who were traveling overland, and had stopped at the Roswell house for the night, has been placed under arrest and brought to the Mangum jail.

Miss Vinson says her father and Regan had quarreled, Vinson objecting to Regan paying attention to his daughter. Roswell was awakened by the pistol shots and going to the room occupied by Vinson and Regan, was shot. Later Vinson was found dead. Regan fled, but was captured.

Vinson was 70 years old.

WOMAN LECTURER ADEPT "ROLLER"

Pantomine of Cigarette Making by a W. C. T. U. Leader.

Murfreesboro, Tenn., April 6.—Mrs. Nannie Curtis, the Texas advocate of the Woman's Christian Temperance Union, delivered a most interesting lecture in the Methodist Episcopal church here, her subject being "Moloch."

Her illustrations of the motions of a young man making a cigarette was peculiarly fine, showing how he takes a little book from his vest pocket, extracts a leaf, replaces the book, takes the leaf between his thumb and yellow-streaked index finger of his left hand, creases it a bit, takes a package of tobacco from his outside coat pocket, sprinkles a portion of the contents in the creased paper, takes the drawstring of his tobacco bag between his teeth, tightens it, returns the package to his pocket, rolls the cigarette, runs his tongue along the outer edge of the wrapper "to make it stick," and then puts one end in his mouth and the other in a flame.

Bankers and all first-class business men, she said, have ruled out the cigarette fiend. In conclusion she warned the young women, there being a large number present from Soule college, to beware of young men who have yellow-streaked fingers and who carry a package in their outside coat pocket with a yellow tag hanging out.

FARMER SPENDS

Fortune in Suit Against a Railroad For Only $1,500.

Kansas City, Mo., April 6.—Gregory D. McLean, a farmer, testified in circuit court that in the last four years he had spent every cent of his modest fortune, $20,000, in trying to recover compensation for the loss of six steers worth $150. Now he is seeking permission to continue the suit as a pauper, the state to pay the costs. Judge McCune denied his petition.

Four years ago a neighbor of his shipped a carload of cattle to Kansas City and six of McLean's steers got mixed up in the bunch. McLean followed the cattle to the stockyards here and recovered three head. Then he sued the neighbor and recovered the value of the other three, $75.

Later he brought suit against the St. Paul railroad for damages and expenses incurred in making the recovery. He asks $1,500.

Be Your Own Laundryman

Wear "LITHOLIN" **Waterproofed Linen Collars and Cuffs**, and when they get soiled wipe off with a damp cloth or sponge with a bit of soapy water.

"LITHOLIN" **Linen Collars and Cuffs** look just like ordinary linen collars and cuffs because they **are** just like them—with this exception; they can't wilt and they save laundry trouble and expense.

At collar shops, of of us. Collars 25 cents. Cuffs 50 cents.

The Fiberloid Co. REGISTERED LITHOLIN TRADE MARK NEW YORK

GREAT REMOVAL SALE

Our entire $20,000 worth of up-to-date merchandise must be disposed of by May 1, regardless of cost or value. On May 1 we are going to move to the new brick building, corner of First avenue east and Superior street, and we have decided to clean out our present stock to a finish. Not a thread will be moved into the new store, and in order to do this we have gone through our entire stock and marked that down to such unmerciful low prices, that it could not help from going fast. This is without any doubt the most gigantic undertaking ever known to have been made in this city. Only 23 days time to close out this stock. Positively no longer time, and during this limited time we are going to do something that no other store in Duluth ever attempted to do. We will sacrifice this stock at prices much less than it cost to produce the raw material. Our loss will be the people's gain and we expect them from miles around to attend this great sale. Your cash dollar with us goes as far as $3.00 elsewhere.

Saturday morning, April 7, when our doors open, you will see the greatest lot of bargains you ever witnessed before in your life. There is not one item of half a dozen in this house that is going to be put out as a bait, as many stores do, but our entire stock is displayed at prices that never met mortal eyes before. And consider, too, at this season of the year when merchants expect to make from 50 to 100 per cent profit. But with us profit is a thing of the past. We are going to take a big loss to dispose of this stock. We advise you not to miss this great opportunity. Read these prices and be convinced. Bring this paper along and compare every item—everything is marked just as advertised.

Dry Goods Dept.

1,000 yards of fine lawn in beautiful shades—always sold at 12c a yard—Removal Sale price—per yard **5c**

One lot of Japanese Silk in blue and rose color—positively worth 75c a yard—Removal Sale per yard **19c**

500 yards of fine Satin, in pretty shades of blue, brown and green—sold regularly at 75c—Saturday, a yard **19c**

One lot of Curtain Swiss—very good quality—reg. 15c—Saturday, a yard. **7c**

50 dozen Turkish Bath Towels—large size and good quality—regular 12½c—on sale at **4c**

White Linen Towels—good quality—12½c value—at **4c**

Coate's Machine Thread—regular price 5c per spool—Saturday per spool **1c**

Ladies' Hairpins—5c package—on sale Saturday at, per package **1c**

Ginghams worth 8c a yard—on sale Saturday—(limited)—per yard **3c**

A WORD TO THE LADIES!

The entire line of our latest style Coats, Covert Jackets, Cravenettes, Suits and Waists must also be disposed of during this limited time—nothing reserved, and bear in mind that these goods are the very latest in style—just made for this Spring's trade.

50 Ladies' Walking Skirts—made of fine black cheviot; panel stripes; the latest style; greatest bargain ever offered at **98c**

100 Brilliantine Skirts—the very latest fashion; positively worth $4.00; at **$1.98**

1 lot of Panama Skirts; very best quality; latest make; in box plait and in the new circular effect—actually worth $7.. **$3.98**

Hosiery Department.

Children's heavy ribbed Stockings—sold everywhere at 15c—this sale per pair **4c**

Boys' and girls' extra heavy ribbed Stockings—standing price now—per pair **9c**

Ladies' fast color black and brown Hose—regular 15c value—Saturday, per pair **6c**

Ladies' extra fine black Hose—sold regularly at 20c—tomorrow for.. **9c**

Men's gray Cotton Sox—per pair **2c**

Men's fast black Half Hose—positively worth 15c—on sale **6c**

Shoe Department

Shoes for less than the actual cost of the raw material, leaving the labor entirely out of the question. We quote here a few of the many low prices.

590 pairs Men's velvet Slippers—a good comfortable slipper that other stores charge 75c for—Removal Sale price, per pair **24c**

Boys' and children's velvet and plush Slippers—good value **19c**

One lot Ladies' dongola Shoes—latest last—positivey worth $2.00—at **98c**

Boys' and girs' best grade Shoes—other stores sell them at $1.50—on sale at, per pair **98c**

Ladies' high-grade Shoes—regular $3.00—special for Saturday—per pair **$1.74**

Men's vici kid Shoes—solid leather—French backstay—regular $3.00—at **$1.59**

$7.00 Covert Jacket, $3.98

This Jacket is made of the very best covert; satin lined; made in the very latest fashion; $7.00 value; at—

Only—

$3.98

Underwear Department

Children's Elastic Ribbed Underwear—in all sizes—special per garment **14c**

Ladies' Summer Vests and Pants—long or short sleeve vests—lace trimmed, worth 25c—Removal sale **9c**

One lot of Ladies' and Misses' Underwear, fleece-lined and pure wool, positively 50c values, at **17c**

Men's wool fleeced Underwear—75c values—at **29c**

Men's all-wool Underwear, worth $1.25—choice tomorrow **48c**

Men's elastic ribbed Underwear—in blue and brown—worth 75c—on sale at **39c**

Men's Balbriggan Underwear—pure white—per garment **24c**

Men's extra good quality Overshirts—sold regular price 75c—on sale Saturday at **39c**

25 dozen Ladies' Corset Covers—fine quality—special at **19c**

Ladies' Muslin Pants—a kind sold for 50c—on sale Saturday at **24c**

Misses' and Children's White Muslin Pants—tucked bottom—actually worth 25c—at **6c**

$18.00 Ladies' Suits, $9.98

This Suit is an up-to-date style; very best material; short sleeve; made to sell at $18.00; on sale at—

$9.98

Ladies' Shirt Waists

One mixed lot of Ladies' Shirt Waists—75c values—for **19c**

Ladies' fancy embroidered Shirt Waists—values up to $2.00—choice of any in the lot **49c**

300 imported Japapese Silk Shirt Waists—fancy trimmed yokes—short or long sleeve—marked to sell at $3.75—on sale **$2.48**

Petticoats and Night Gowns

Silk Petticoats—$5.00 values—on sale Saturday at **$3.48**

Ladies' White Muslin Underskirts—good quality—full width—special price **29c**

High-grade Muslin Underwear—lace and embroidered trimmed—tucked bottom—great bargain at **69c**

Ladies' Night Gowns, lace trimmed front and back—positvely worth $1.00—at **48c**

Black Sateen Petticoats—with accordion pleated 16-inch bottom—good value at $1.25—one sale tomorrow for **69c**

$10.00 Ladies' Coat, $5.98

This Coat is made of a high grade, all-wool cloth; ¾-length; nicely trimmed with velvet collar; positively worth $10.00, at—

$5.98

A FEW BARGAINS IN THE MEN'S AND BOYS' DEPARTMENT

Men's Silk embroidered Suspenders—25c value—at **6c**

Boys' 15c Suspenders—at **4c**

Boys' two-piece Knee-pant Suits—fancy gray, worth $2.00—removal sale **98c**

50 dozen Boys' Knee Pants—all wool—great values at **39c**

Boys' Blouse Waists in black color—on sale Saturday at **24c**

Men's Dress Pants—fine patterns, worth $2.00—choice tomorrow **$1.39**

Remember this Sale Commences Saturday Morning,

April 7th, at 8:30 o'Clock.

Be sure and attend this great Bargain Sale. We have engaged plenty of salespeople to welcome you and to wait on you.

DULUTH CONSIGNMENT CO.

24 East Superior Street

Grand Easter Opening Sale!

Our store is packed with the newest, the most fashionable merchandise. A magnificent, superb collection of spring Dress Goods, Wash Fabrics, White Goods, Gloves, Ribbons, Neckwear, fine Hosiery, Underwear and Under-muslins, Women's stylish Suits, Dresses, Wraps, Coats, Skirts, Waists, artist Millinery from foreign and domestic designers. You will find in this store everything that is desirable and dependable at prices which are always the lowest consistent with the high quality.

There is no real economy in buying old, shopworn, out-of-style goods at so-called "reduced" (dear-at-any) figures. The price may look tempting enough—but a dependable piece of merchandise always lasts twice as long and you will find more pleasure in clothing, hats, etc., that are becoming and fashionable. We know that you will be looking for style and quality. You'll find them here.

Extra Special Saturday Only!

$1.00 Kid Gloves 55c

500 pairs of fine Kid Gloves, entirely new, fresh stock, soft and pliable kid, two clasp, in white, tan, fawn, mode, oxblood, brown, olive green, slate, pearl, etc., silk embroidered backs and a quality equal to the usual $1.00 kind—special 55c.

(We omit the guarantee during this sale.)

Underpriced Values

For Saturday

95c Fine imitation of seal Hand Bags, regular price $1.50.

69c A big assortment of fine Dress Goods, 42 to 54 inches, worth up to $1.00.

15c White and colored net Veiling—chenille dots—regular price 25c.

29c Ladies' fine Hose -- full fashioned, cheap, at 35c.

69c Ladies' Percale House Wrappers, wide flounce—regular price 88c.

55c Fine nainsook Corset Covers, lace and embroidery trimmed with silk ribbon—regular 75c.

Beautiful Tailored Garments

Our display of newest creations in tailored costumes and suits; Bolero, Eton, Princess, Pony and fitted coats; made of French serge, chiffon Panama, chiffon Batiste, fine crepe effects; hairline worsteds, King Edward checks and fancy mixtures, shadow and large plaids or checks; soft mixtures or broken checks and all the fashionable plain shades as well as black and white; starting at $12.50 and up to $100.

Charming New Skirts

The new ones are so suitable for early spring wear—with the soft and dainty lingerie garments—made mostly of light weight materials such as chiffon Panama, chiffon Voile, chiffon cloth, fine Batiste and all the fancy effects in checks, plaids or stripes—some beautiful skirts at **$7.50, $8.50, $10.00** and up to the finer quality.

The Dressy New Coats

The nobby short Jackets, in light and demi-fitting, in different lengths; trimmed with self strapping and cloth covert buttons, silk and soutache braids; ranging from $3.98 to $20.00. Even the $3.98 is lined throughout.

The long, loose coats are especially attractive in the new checks, King Edward checks, large plaids, narrow and broad stripes or plain coverts mostly, self trimming; starting at—**$7.50, $8.75, $10, $12.50, $15, $16.50, $18, $22.50, etc.**

Extra Special Saturday Only!

10c Duck Belt at 5c

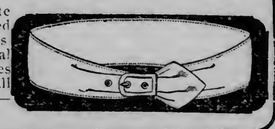

50 dozen of white duck Belts, crushed and tailored effects with square or oval gilt or silver buckles—well tailored, all sizes, cheap at 10c—special 5c.

Opening Sale of—

A grand exhibit of Oriental combs of the latest Oriental designs and effects, with neat engraving, different styles of brilliant settings, ranging from **25c to $5.00.** (Single combs or sets to match.)

$7.50 Skirts at---

$4.95

Ladies' and misses' Skirts, made of fine quality Panama, fine all-wool serge and mohair effects, circular gored styles, a big selection—regular price $7.50.

New Petticoats at---

$4.95

We have added several new numbers of Petticoats, of good quality Taffeta silk, plain and changeable effects—the regular price $6.75 and $7.50.

Stylish Hats at---

$4.95

For tomorrow we selected a big assortment of fine trimmed Hats, every one of this season's latest modes, reg. price $6.50 and $7.50.

Extra Special Saturday Only!

$2.98 Waists at $2.13

Five different styles of Waists, made of fine French or Persian Lawns, trimmed with fine embroidery or laces, neatly tucked and well finished, short or long sleeves, regular price $2.98, and considered reasonable at that, for Saturday at a saving of 85c.

Hunter Block **ALBENBERG'S** *Cor. 1st Avenue W. and Superior Street.* **ALBENBERG'S** *Duluth, Minn.*

WHIRL WAS DIZZY ONE

Woodsman Has Been Arrested Three Times in Two Days.

Gets Rid of $190 and His Coat and Vest.

Beside the experience of Andrew Peterson the ordinary spring fling of the average woodsman looks like a pretty tame affair.

During the forty-eight brief, dizzy hours that Andrew has been in town he has been arrested three times, and has separated himself from a roll of $190 and his coat and vest. A more complete job would be hard to imagine.

Andrew has been working all winter driving team in one of the lumber camps in the northern part of the state, and he blew into town Wednesday with a roll of bills that would choke an ox. He was in jail before night and put up $12 bail. At that time he had $90 left, and the police retained it, fearing he would be "rolled" for it if he went out in the condition he was in. The next morning he returned for the money but was so intoxicated then that the police locked him up again and kept him until night, when they let him go anr deturning him the $78 which he had coming.

This morning Andrew appeared in the police court grist minus his coat and vest and as badly fractured as the back bone of winter.

His story surprised even the police and the municipal court officials.

"Where's your coat and vest?" asked the judge.

Andrew wasn't sure but he thought some saloon keeper had them.

"Where did all your money go?" persisted the judge.

"I don't know, I guess somebody must have stole it."

Andrew begged very hard for another chance to get back to work.

"I've got to go now," he said to the court, "I'm broke."

"How will you get out?" asked the judge.

"I'll walk."

"Well now was it worth the money?" asked Judge Whidom.

Andrew reckoned he had made a bad bargain, but was game and ready to take the consequences. He was finally released under suspended sentence and promised to start at once for the woods.

GO TO COEUR D'ALENE.

Mr. and Mrs. Frank Richardson Will Leave in Few Days.

Mr. and Mrs. Frank Richardson will leave in a few days for Coeur d'Alene, Idaho, where they will visit for a time with Mrs. Richardson's mother, Mrs. McClure, and sister, Mrs. Guy Colquhoun. Mr. Richardson will locate somewhere in the West, probably in Spokane.

He has been a member of The Herald staff of linotype compositors for some years, and is highly esteemed by his associates, as was shown, yesterday afternoon, when the composing room force presented him with a handsome gold watch charm. James McDowell made the presenttion speech, and talked to Mr. Richardson with the eloquence of sincerity.

WHERE DID YOU GET THAT HAT?

I bought it where they keep hats for Men, Women and Children, and sell them on

EASY WEEKLY PAYMENTS.

FRED W. EDWARDS

Over Gidding's,

1st Ave. W. & Superior St.

CLERK ARRESTED.

Seventeen-Year-Old Youth Stole Small Articles From Glass Block.

Charged with stealing several small articles from the store of the Panton & White company, where he was employed, Lawrence Dryer, a 17-year-old boy was arrested this morning and pleaded guilty to a charge of petty larceny.

His case was set over until this afternoon, when his parents will be in court.

CANNOT GET TOGETHER.

Dispute on Place for Holding Match Keep Wrestlers Apart.

A dispute over the place for holding the match is apt to keep Anders Anderson and either Damatre, the Greek Demon, or Leo Pardello, apart this evening.

Damatra has challenged Anderson to a match in either the Greco-Roman or catch-as-catch-can style, and Anderson has accepted. Damatra, however, insists on wrestling in the Metropolitan theater, and Anderson wants to wrestle in the Armory.

Anderson says he can throw both Damatra and Pardello in an hour, and Damatra comes back with the claim that he can throw Anderson in an hour.

Damatra has posted $200 at the Metropolitan box office, and Anderson has a similar amount at Lundberg & Stone's.

ONE SHOT, TWO EAGLES.

Baggageman Kills Both Birds While the Train Moves.

Wichita, Kan., April 6.—Tom Kinney, an express and baggageman on the Larned branch of the Missouri Pacific, out of Conway Springs, made a shot that was a record-breaker. About five miles south of Kingman he saw an eagle perched on a crossarm of a telegraph pole. Another eagle was on the ground near the pole. Kinney fired at the eagle on the crossarm while the train was in motion. Just as he fired the eagle on the ground raised and flew directly behind the other bird. The bullet struck the first eagle, penetrated it and passed on, striking the second eagle, killing both birds. The train was stopped and Kinney gathered in the effects of his wonderful shot.

ONLY FOUR MINES IDLE

In the Entire Pittsburg District of Bituminous Collieries.

Normal Conditions Expected to Prevail by Next Monday.

Pittsburg, April 6.—There was an almost complete resumption of operations today in the mines of the Pittsburg Coal company and its subsidiary, the Monongahela Consolidated Coal and Coke company.

Chairman Francis L. Robbins reported but four of their mines idle in the entire Pittsburg district, and one of these was shut down for repairs. The two concerns mined 40,000 tons yesterday and Chairman Robbins said today's tonnage would be much more.

By Monday next he expected normal conditions to prevail at all the company's mines.

New York, April 6.—President Mitchell of the miners' union was shown a bulletin from Columbus, O., today announcing that President Winder of the operators had telegraphed President Roosevelt and Mr. Mitchell proposing that the strike in the bituminous field be settled on the same terms which the miners proposed to the operators yesterday. He regarded the move as "very interesting," he said, but in the absence of official advices, could say nothing.

The sentiment of the anthracite miners' scale committee, with regard to arbitration, is that conditions in the anthracite and bituminous fields are widely different.

Mr. Mitchell said that he entertains hope that the anthracite operators will accept the miners' offer to arbitrate and that he would not have submitted the proposition if he had not expected them seriously to consider it.

In reply to a query with reference to conditions in the bituminous fields, Mr. Mitchell said that the situation in the soft coal region is steadily improving and that matters there are proceeding satisfactorily to him.

Pittsburg, Kas., April 6.—Another small coal operator signed the 1903 scale today, making twelve operators employing a total of 1,500 men to sign within twenty-four hours. In eleven of these mines, the men resume work today. Those in the twelfth will go to work tomorrow. Applications have been received from other small operators in the district who are ready to sign the scale and will do so before Monday next. The big operators will meet here with the mine workers next Monday to confer on the scale.

STILL A JUSTICE, BUT HAS NO BOOKS.

Paris, Ill., April 6.—Justice of the Peace George W. Brown resigned and turned over his books to the county clerk, and Attorney General Stead objected to the move on the justice's part. The attorney general said that Brown couldn't resign until his successor had been elected and qualified, but Brown took exception to this, and the attorney general says that he will have to resume his official duties until a successor can be appointed. Brown is puzzled for a way to get out of the fix he is now in: he has turned over his books to the clerk and he can't get them back.

You Need Clothing

Don't let false pride or modesty prevent you from getting it. **Your Credit will do it for $1.00 per week.**

Our plan enables you to equip the family with

Swell Easter Clothing, Hats and Shoes

thereby relieving you of the worry of not being to able on account of lacking the **Ready Cash.**

All goods delivered promptly on first payment without security, which will direct you on the smooth road to happiness.

Union Made

New Suits, Topcoats, Hats, Fancy Vests, Shoes Raincoats Are Here for All.

GATELY'S

8 East Superior Street.

STORE OPEN SATURDAY EVENINGS.

FASHIONS

INNOVATIONS FOR EASTER

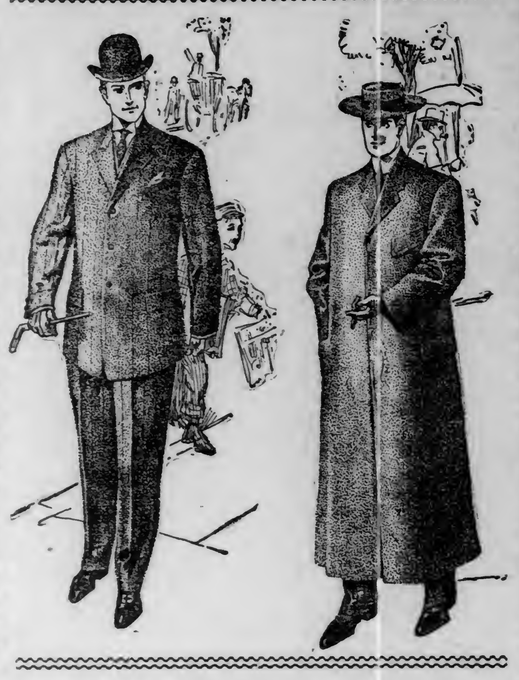

IN HANDSOME SUITS AND OVERGARMENTS

Are now bringing to our store a great many men who know what good garments are, and who insist upon having them. Come and look over our splendid collection of Spring and Summer styles fresh from the makers' hands, you'll be very welcome.

SINGLE AND DOUBLE BREASTED SACK SUITS

In mixed worsteds, blue serges, cassimeres, black unfinished worsteds, smart overgarments in black, tan and grey colors, and genuine rain shedding cravenettes from $10 to $30.

Boys' Confirmation and School Suits $2.45 to $10.

New Hats for Spring—J. B. Stetson $3.50 to $5; Gordon $3; Blake $3.

FLOAN LEVEROOS & CO.

225-227 W. SUPERIOR ST. DULUTH

MEN'S FINE CLOTHING

MORE INSURANCE BILLS INTRODUCED.

Albany, N. Y., April 6.—The legislative committee, which investigated the life insurance business, today introduced in the state legislature, a new bill and several amendments to the old ones, regulating life insurance. The action was taken after a conference with Charles E. Hughes, counsel for the committee. A new bill makes policyholders of stock life insurance companies eligible to be elected as directors regardless of whether they own stock. Amendments to other bills include joint stock corporations within the prohibition of political contributions by corporations, but exempts corporations and associations organized for political purposes. Witnesses in such cases are not to be immune.

There's a Difference

between money in the pocket and money in bank. A Savings account in this strong bank quickly demonstrates that the bank's the best place for it—

3% Interest

DULUTH SAVINGS BANK

No. 220 W. Superior St.

Accounts Opened or Savings Deposits made during the first TEN DAYS OF APRIL will draw interest from the FIRST of the Month. Interest credited July 1st.

FAIR WEATHER PROMISED.

Snow Storm Brief and Possibly a Brief Rain Fall Coming.

The embryo snow storm which started this morning in Duluth pretty nearly got the loggers heading back for the woods again, but the storm did not last long. Weather Forecaster Richardson said of it that it would not last long and might turn to rain, but the rainfall would not be heavy and would be brief. He promises fair weather tomorrow.

SMITH & SMITH HAVE A NEW PHARMACIST.

Smith & Smith, druggists, have secured the services of Sidney Brown, who will have charge of the prescription department. Mr. Brown is one of the best known pharmacists in the city and has been identified with the local drug trade for a number of years.

WEST DULUTH

WANT IT TO BE PHELPS

Name of New School Being Widely Discussed These Days.

Commercial Club Will Likely Take Action on Matter.

The West Duluth Commercial club will meet this evening and will, in all probability, take up, besides other matters, the naming of the new school at Wisdom street and Central avenue. The suggestion in The Herald yesterday to name the school in honor of H. H. Phelps of West Duluth is being well received. It is quite likely that an effort will be made, at the club meeting tonight, to have a resolution passed asking the school board to so name the school. Mr. Phelps has not been consulted on the matter, for the reason that it is believed he would try to throw cold water on it, and his friends do not want the idea stopped. Said one man this morning:

"Of course for years it has been the custom to name schools after American authors or presidents, or some other notable, and the only exception has been that of the Washburn school, at Hunter's Park, named after J. L. Washburn, another man of the H. H. Phelps' type. It seems to me that in this case another exception should be made. Mr. Phelps is a first-rate type of citizen, and is a very public spirited man. He was an exceedingly important factor in getting the school here, and I should like to see it named for him."

This seems to be the sentiment of many West Duluthians.

FROM UNCLE'S SERVICE.

Two Boys Return, One From Navy, Other From Army.

Fred Wade, a brother of F. H. Wade of West Duluth, returned yesterday after serving one term in the United States navy, during which he has been pretty nearly all over the world. He served on the training ship Hartford, the Kearsarge and the Yankee, and has been away four years. He is dubbed "Commodor" in West Duluth.

Another West Duluth boy who has returned from Uncle Sam's service was Fred Mayhew, who got back yesterday after being thirty months in the army, during which he served in the Philippines and China.

Tennis Club Meeting.

H. W. Lanners has called a meeting of the West Duluth Tennis club, to be held in his office tomorrow evening at which plans for the coming season will be discussed. It is expected that the summer of 1906 will be most successful and that the twenty-five members of the club will be very much increased.

Alumni Association.

The Longfellow School Alumni association will meet tomorrow night at the school. A committee will report on the colors and another will report on the constitution proposed for the association. Arrangements for the annual banquet will be made. This association is just forming and promises to have a host of members.

Scandinavian Revivals.

The revival meetings being held in the Scandinavian evangelical churches of West Duluth are being well attended. The one last evening in the Third Swedish Baptist church was addressed by Rev. F. O. Kling of the Swedish Mission church of the West end. Tonight's meeting will be held in Kauppi's hall at Sixty-third and Grand avenues and will be addressed by a preacher from Superior.

West Duluth Briefs.

Andrew Wilson has broken up his logging camps at Saginaw and is through for the year.

Arthur Sawyer has returned from Drummond, where he was in a lumber camp.

WATCH REPAIRING—HURST, 301 CENTRAL avenue.

The funeral of Mrs. Susan Lemargie will be held tomorrow morning at 9 o'clock from St. Clement's church at the West end.

Sons were born yesterday to Mr. and Mrs. Verne Rollin of 5816 Polk street, and to Mr. and Mrs. Carl Lindstrom of 6201 Raleigh street.

Wanted, good girl for general housework. Mrs. E. J. Ketchum, 7 Fifty-sixth avenue north.

The funeral of the 4-year-old son of Mr. and Mrs. Fred Talbot of 910 South Sixty-third avenue west will be held tomorrow and interment will be in Oneota cemetery.

Elegant school shoes for boys and girls, $1.19, at the Northwestern, 228 Central

H. R. Patterson spent yesterday in Bovey and today went to Barnum.

G. W. Boutin will go today to Bayfield to attend the funeral of his mother who died Wednesday.

For sale—confectionery store, 5412 Ramsey street, West Duluth. A bargain if taken at once.

HENDRICKS DRY GOODS CO

Be on hand for our Saturday bargains in—

DRESS GOODS, SILKS, WASH GOODS.

Ready-to-wear garments, in silk waists, Batiste waists, Panama skirts, Mohair skirts.

New lot Wash Suits just opened; sale price $2.50.

Handsome Organdie Suits—$4.50.

Values in Ladies' and Children's Underwear, at 25c.

Another lot of Ladies' and Misses' Hose, at—sale price—10c.

Leading values in Men's and Boys' Shoes.

Ladies' laced Shoes, worth $1.75; sale price $1.48.

Ladies' Shoes, worth $2.50, at—sale price—$1.98.

Misses' and Children's Shoes at Special Saturday sale prices.

Few more Boys' Knee Pants—39c.

Boys' Suits, small sizes, at $1.95.

Special sale of Men's Pants, at $1.95.

New Furnishings in Men's Dress Shirts; sold elsewhere for $1.50; our price $1.00.

Men's fine Neckwear—25c, 35c and 50c.

See our Cash Sale Prices.

HERE'S YOUR CHANCE FOR A NICE HOME CHEAP.

Fine 6-room house; electric lights, water and barn, finest location in West Duluth, 20 feet from car line, 2 blocks from schoolhouse, owner leaving city. Price $1,450, $500 cash and payments to suit. Address at once J. 105, Herald.

617 W. SUPERIOR ST. Store Open to 10:00 p. m. A Dollar Here Goes as Far as $3.00 Elsewhere.

M. A. FEDJE'S

617 W. SUPERIOR ST. Store Open to 10:00 p. m. A Dollar Here Goes as Far as $3.00 Elsewhere.

GOING OUT OF BUSINESS!

Only a few days left of this Great Going Out of Business Sale. This was one of the most successful sales that was ever held in the City of Duluth. Some of the best people of this city have purchased at this sale, and claim that this was the greatest money saver they have ever seen. Our entire stock is moving fast and it will pay you to take advantage of this sale.

Here Are a Few More of Our Bargains:

Men's Suits.

MEN'S SUITS—regular price $8.00—sale price..... $3.98
MEN'S SUITS—regular price $10.00—sale price..... $4.98
MEN'S SUITS—regular price $12.50—sale price..... $5.48
MEN'S SUITS—regular price $15.00—sale price..... $7.98
MEN'S SUITS—regular price $20.00—sale price..... $8.98

Men's Pants.

MEN'S PANTS—regular price $1.50—sale price 69c
MEN'S PANTS—regular price $2.50—sale price 98c
MEN'S PANTS—regular price $3.50—sale price..... $1.89
MEN'S PANTS—regular price $4.50—sale price $2.48
CAPS—75c and 50c values—sale price 19c

Children's Suits.

CHILDREN'S SUITS—regular price $2.50—sale price..... 98c
CHILDREN'S SUITS—regular price $3.50—sale price..... $1.39
CHILDREN'S REEFERS—regular price $5.00—sale price.... $1.98

Men's Furnishings.

$1.00 Dress Shirts—sale price..... 29c
$1.50 Shirts—sale price..... 38c
$2.00 and $2.50 Shirts—sale price..... 74c
50c Suspenders—sale price..... 19c
25c, 35c and 50c Neckwear—sale price..... 19c
$1.00 Sweaters—sale price..... 59c

Miscellaneous.

MEN'S HANDKERCHIEFS—sale price 2½c
MEN'S 12½c SOX—black or brown—sale price 6c
MEN'S WOOLEN SOX—heavyweight—sale price 18c

Men's Hats.

HATS—$1.50 and $2.00 values—sale price 98c
$2.50 HATS—in all the latest styles—sale price $1.29
$3.50 HATS—in all the latest styles—sale price $1.98

Shoes.

MEN'S WORKING SHOES—good quality—price $2.50—sold at $1.49
MEN'S DRESS SHOES, sold at $2.25 and $2.50—sale price.... $1.69
MEN'S WORKING SHOES—better grade, $3.00—sale price... $1.89
SHOES—All our $3.50 and $4.00 Shoes will be sold at..... $2.48
MEN'S OVERSHOES—2 and 3 buckles, regular $1.75—at..... 99c

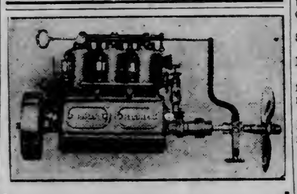

Quality VS. Price

You can't afford to sacrifice quality for a few dollars in price when buying a gasoline engine. DOMAN MOTORS are not high priced, but are sold as low as a high-grade machine, such as Doman's are can be sold without sacrificing quality or price.

We have the exclusive agency for Domans in Duluth and Superior, and sell you at factory prices:

2½ horse power, 1 cylinder...$135
5 horse power, 2 cylinder....$218
7½ horse power, 3 cylinder...$300
10 horse power, 2 cylinder $335
15 horse power, 3 cylinder....$435
20 horse power, 4 cylinder....$565
30 horse power, 6 cylinder....$815
Prices F. O. B. Duluth.

We have sample engines in stock and will be pleased to show you how Domans excell other makes. All Domans are 4-cycle engines. We are agents for the Madison Boat Co.'s boats, and have in stock 18-ft. launches equipped with 2½ horse power engines, nicely finished and will make 8 miles per hour. Put in the water here ready to run for $250. This is a bargain you can't afford to miss if you want a snap. We also have a 2-cylinder 3-horse 4 cycle Pearson engine used one season which we offer with complete outfit ready for your hull at $150.

F. H. WADE,

Hardware and Sporting Goods and Gasoline Engines.

329-331 CENTRAL AVENUE.

NOT PICKANDS, MATHER.

The Jones-Laughlin Interests Acquire Longyear Mine at Hibbing.

Many rumors concerning the sale of the Longyear mine at Hibbing have been floating about Duluth and the ranges and the name of the well-known concern, Pickands, Mather & Co., has been attached to the story in some quarters, as the purchaser.

This theory has been punctured by a statement from C. H. Munger, local manager for Pickands, Mather, who declares that his company has not acquired the property. It is definitely known now that the Jones-Laughlin interests have acquired the property and that Thomas Walters of Ishpeming is in charge for the new owners. The purchase price has not been made public.

Free Gift to the Children.

Tomorrow will be a gala day for the children at Johnson & Moe's, the big West end department store. One thousand Easter eggs, filled with candy will be given away free to Sunday school children accompanied by the parents. These dainty little souvenirs will be given away between 10 and 11 a. m., and it is a safe prediction that the store will be crowded with little folks.

RATHER BE DEAD THAN IDLE.

St. Louis, April 6.—After learning there was no prospect of a settlement of the building trades strike, John McMann, a stone mason, returned home last night and swallowed carbolic acid, telling his wife he would rather be dead than idle. He died within a few minutes. He had been idle a month.

A. B. SIEWERT & CO.,

LONSDALE BLDG.

Fine Easter { Hats, - Neckwear, - Gloves, Waistcoats, Shirts and Collars.

Extra Quality. Exclusive and Most Desirable Styles.

Lowest Prices Consistent with Quality.

EXCLUSIVE HATTERS AND FURNISHERS.

304 West Superior St.

NEW SHOES for EASTER TIME!

Handsome and stylish Shoes and Oxfords for Men, Women, Boys' and Children in Kid, Calf and Patents in Tan and Brown.

Men's Shoes and Oxfords

A nice assortment for Easter. Best styles. Black, Tans and Patents at **$3.00, $3.50 and $4.00**

New Spring Styles in Stacy Adams & Co. high grade shoes at **$5.00 and $6.00**

Men's Dress Shoes in reliable makes **$2.00 and $2.50**

Ladies' New Oxfords

And shoes, latest Styles in Kid, Patent Kid, and new dull leather **$2.00, $2.50, $3.00 and $3.50**

Sorosis Shoes—the perfect shoe for ladies, new styles and shapes **$3.50 and $4.00**

BOYS' AND GIRLS' SHOES

For confirmation or every day wear. No where will you find such a selection as here **$1.25 to $3.50**

Footwear for all and all the leading kinds.

At sign of the Golden Shoe. **WIELAND'S** No. 123 W. Superior St.

"Nobby" Jackets "Polo" vanity, Middy, curraco, Pony, cadet, black, white, and all of the new materials, $10, $12.50, $15 and upwards. | Open Saturday Evenings Until 10. | **Gloves** Regular lengths or elbow lengths or silk, kid, or suede; all shades; $1 to $5.

THE STYLE STORE. Giddings Corner First Ave. W. and Superior St.

Hundreds of New and Fashionable Suits for Easter---Ready Tomorrow!

THE STYLE STORE. Giddings Corner First Ave. W. and Superior St.

Special Values in Etons—"Midday" and "Pony" Styles at $18.50, $22.50 and $25.00—in a wide range of mixtures—checks and plain material—the best suit values of the year, all made with that style and dash for what Giddings clothes are famous—all tailored right up to the highest standard and fit as perfectly as garments can be made to fit.

More of the beautiful $45--Suits at $35--and $50 Suits at $39.50--will be ready tomorrow.

Everybody who sees them says they are the most remarkable high-class suit values ever offered at the Head of the Lakes! It took barely ten days to clean out our first lots of them—but the telegraph and express has brought us newer and fresher ones and they will be ready for you. No less than thirty distinct styles are here at these two prices—$35 and $39.50—in the following styles—materials and shades.

The Shades Alice Blue, Reseda, Sage, Choral, Lilac, Violet, Cream White, Mosaic, Stripes and Checks, Peacock, Old Rose, Bisquet, Queen's Gray, Oyster Gray, Navy, Black and many mixtures.

The Models Plain Etons, Bolero Etons, Tuxedo Etons, Princess Etons, Lion and Mouse models—three-quarter length—semi-fitted Midday Suits—"Pony" Suits, "Cadet" Suits, Hip Jacket Suits and plain Coat Suits, in double or single-breasted styles.

The Material Chiffon Panamas, Chiffon Batistes, Chiffon Serges, Veilings, Worsteds, English and Scotch Homespuns, and a great variety of Fancy Mixtures.

$52.50 Voile Suits over Silk in a large variety of Shades $39.50.

A high-class suit bargain that was never equalled in Duluth before. We placed our order for voiles before the great demand set in and are therefore able to offer such splendid buying inducements at this time—on account of the extremely low price at which this suit is quoted we are compelled to charge extra for alterations.

The Juvenile Store (Annex) will be a Mecca for Mothers out to buy clothes for their girls --Tomorrow

And we've prepared for the rush both as to store service and stocks. For weeks goods have been rolling in fast and furious. Today we can say to you that stocks are complete—and complete here means the largest stock of Children's Goods by three times that you'll find in Duluth. Not only large, but choice, high class, exclusive novelties—yet at fairest possible prices—in detail.

"Natty" Coats to fit Girls
8 to 14 and 16.

At $8.75—A full range of nobby mixtures and plaids—the collarless neck and cuffs prettily trimmed with a pastel combination of broadcloths and Soutache.

At $10.00 — "King Edward" checks and plaids—single or double-breasted models, with velvet collar and cuffs of pastel shade to harmonize—$12.50 value at $10.00.

At $5.00—Natty little coats of checks with pastel trimming at neck; good fall styles in ¾ or ⅞ lengths.

$3.75 for pretty Coats for little tots, 2 to 8. Pretty materials in collarless effects, trimmed at neck with braids—little checks with velvet collar—or plain polka cloth in royal and blue.

Wash Dresses for Girls.
(BIG OR LITTLE.)

Girls' New White Dresses — Beautifully trimmed with lace, embroidery and insertion—prices $2.50 to $8.50.

Girls' Colored Dresses—Among the styles for the coming summer are the suspender dresses, surplice dresses and two-piece Russian dresses—made up in colors and plaids—sizes 6 to 11.

Colored Dresses for Infants — New plaids, checks and stripes, in all colors, short and long sleeves—ages 2 to 5—prices $1.00 to $4.50.

Bloomer Suits, for little Boys—In all the new colors and styles—made to fit boys from 2 to 6 years—prices $1.25 to $4.00.

For the Baby (Annex.)

We have just opened up entirely new lines of the following:

Hand Embroidered Goods from Paris—Also many important lines of goods made in this country.

Long and Short Slips and French dresses in sizes up to 5 years from $2.00 to $10.00.

Long and Short Skirts, beautifully trimmed from $1.75 to $6.00. Drawers and knickerbockers to match, $1.50 to $2.00.

Pillow Tops, square and heart shaped with French eyelet embroidery from $1.75 to $8.50.

Bibs trimmed with real Val. lace and Plain Padded Bibs, 25c to $8.50.

Washable Shoes, hand-embroidered pique. Prices, $1.25, $1.75, $2.25, $2.50. Pique Hats, $1.25 and $1.50.

Summer Short Coats of fine French pique.

Junior Coats.

Of nobby Scotch and English plaids—long and swagger in style, velvet collar, double-breasted, with large self cloth buttons; sizes to 18—at $10.00.

Of high-class "King Edward" plaids and the very swell materials, in stripes and novelties; collar, neck and cuffs trimmed with pastel combinations of soutache braid and broadcloth—$15.00.

Junior Suits.

Coats double or single-breasted, box styles—Norfolk styles and Etons—made of pretty girlish materials in the new grays and novelty checks or plaids—Junior Suits $15.00, $18.00, $19.50, $22.50 and $25.00—and a speciol lot at $12.50.

Smart Coats.

A coat the equal of which can not be had in any first-class store for less than $20.00. Sizes to fit girls 14 to 18. The nobbiest kind of checks, plaids or stripes.

Pretty Tam O'Shanters and Hats for Girls and Little Tots.

The cleverest styles for little folks that we have ever shown.

At 50c—Serges in all of the new shades with or without crest—and with or without ribbon at band.

At $1.00—Beautiful styles in fine Serge or Broadcloth in every fashionable shade.

At $1.50, $2 and $2.50 — High class exclusive novelty in Broadcloth—Suede and silk. (Annex.)

Spring Coats, Tailored and Fancy Suits, Regulation and Thompson Suits, Wash Suits, Net Dresses and Fancy Frocks, "Junior" Suits and Coats.

We have endeavored to make this an exclusive showing of well-built clothes, including frocks and coats for the little girl of 4 years to the young woman of 18. Many have been changed especially for us, some contain ideas borrowed from French models, all show interesting newness.

FOR LITTLE FOLKS WHOSE MOTHERS WISH THEM TO BE DIFFERENT WE HAVE CHOSEN A NUMBER OF COATS WHICH WERE MODELED FROM FRENCH GARMENTS. Not so fussy that the childishness is taken from them, but of fine broadcloth mostly, with beautiful collars of real and imitation Irish point, Venise and Pompadour. Pastel colors.

EVERY OTHER SORT OF COAT FOR LITTLE OR OLDER GIRLS that you can imagine—fresh, bright and springy.

WOOLEN FROCKS FOR YOUNGER GIRLS TO WEAR WHEN THE "COATS ARE LEFT OFF"—some in guimpe styles.

SCORES AND SCORES OF WASH FROCKS, WHITE AND COLORED, LINEN, PERCALE OR LAWN. Linen regulation suits will surely be popular.

FROCKS OF WOOL OR LINEN ARE NEW AND PRETTY.

SUITS FOR YOUNG WOMEN, 11, 16 AND 18, IN FINE NOVELTY DESIGNS, OR PLAINER, more everyday kinds.

ETON AND HIP LENGTH COATS, some few with new "Princess back." Junior suits also—12 years up.

SUMMERY PARTY FROCKS READY, TOO.

MAY DROP PROCEEDINGS IF AWARD IS TOO HIGH

Cost of Courthouse Site Discussed at County Board Meeting.

Commissioners Will Not Pay More Than a Fair Price.

"I would rather build the courthouse at Hermantown than be held up by Duluth real estate men," declared County Commissioner Neil McInnis this morning, during a discussion at the county board meeting over the coming award by the appraisers, and what action, if any, the board can take if it is not satisfied with the figures.

Commissioner McInnis started the discussion by asking for an opinion from Assistant County Attorney W. G. Crosby as to whether the county board could dismiss the condemnation proceedings after the award has been made, and the commissioners do not approve of the prices fixed by the appraisers. Mr. Crosby stated that the proceedings could be dismissed before the award is made and they might possibly be dismissed before the award, although the law says nothing on that point and he has not looked into the matter at all. He would not say definitely that the county board can recede if it is not satisfied.

The appraisers' award has not yet been filed and nobody outside the appraisers would know the valuations to be fixed on the various properties, but several of the county commissioners have been watching the valuations that real estate men and owners put on First street property at the hearing, and their remarks plainly indicated that if they consider the figures too high the commissioners will endeavor to drop the condemnation proceedings entirely.

The only provision under the law in case either party to the condemnation proceedings is dissatisfied, is to appeal to the district court from the award. The whole matter would then be threshed out in court and a jury would decide the question of damages, the court to decide the law points.

The trend of the talk this morning showed that the board, if dissatisfied with the appraisers' report, will stop further proceedings rather than take an appeal, if it can legally do this.

Commissioner McInnis suggested that while reports are to the effect that the appraisers are likely to fix a pretty large valuation on the site, they might be without foundation, but he was in favor of the board preparing itself to stop proceedings if it should desire to do so.

• • •

Pending the two or three years that must intervene before the county officers can be moved into the new courthouse, the old courthouse is to receive some needed interior improvements. This morning the couty board awarded a contract to F. A. Thorwell for the papering and painting of the offices auditor, treasurer, register of deeds, and Judge Ensign's room on his bid of $129. The auditor has been authorized to call for bids for the papering and painting of the remaining rooms and hallways in the courthouse. The bids will be opened at the meeting to be held May 8.

• • •

The county commissioners as a committee of the whole have elected to send themselves on a trip over the Miller Trunk road from the City of Duluth to the St. Louis river for the purpose of investigating the conditions of the roads and the bridges. Commissioner Kaupl reported that the bridges are nearly all in dangerous and almost impassable condition and he suggested that the board might see fit to replace them with steel structures. Commissioner McInnis claimed that many portions of the road are in very bad condition and something should be done to remedy the trouble. He suggested that the board committee make the trip before the frost gets out of the ground.

• • •

The application of Peter Polga for a license to sell liquor in section 15-58, near the Kinney mine was opposed by C. E. Hendrick; superintendent for the Consumers' Ore company and by C. T. Fairbairn, general manager of the Republic Iron & Steel company. Both gentlemen in their communications to the board said the companies they represent are the only ones affected, that they are heavy taxpayers, large employers of labor and are entitled to consideration. They claim the saloon would only act as a leech on the community. The application was turned down by the board.

• • •

Assistant County Attorney W. G. Crosby, to whom was referred the question of on whom the duty rests to provide medical care for inmates of the county jail, submitted an opinion in which he held that the duty does not rest with the board of poor commissioners or the county board of health, but with the county board of commissioners. He suggested that a physician in good standing be selected and an arrangement made with him to be paid for his services at a fixed sum per visit, the sheriff to be authorized to call him whenever it is necessary. The recommendation was adopted and the amount to be paid was fixed at $2 per visit.

• • •

In his quarterly report for January, February and March, S. W. Gilpin, county superintendent of schools, requested the appointment of an assistant. He claimed the school work in the county has grown until it is impossible for one person to attend to the office work and perform the number of visits required by law. Mr. Gilpin urged that with an assistant he could do more efficient work for the rural schools. During his tenure of office eighteen new school districts have been added to the list, eighteen new buildings have been built, two remodeled and enlarged and twenty-one are under construction. The report was received and filed.

• • •

Twenty-six of the legal voters in sections 31, 32, 33, 34 and 35-51-18, all of township 50-18, and sections 16, 17, 18, 19, 20, 21, 27, 28, 29, 30, 31, 32 and 33-50-17, petitioned the board that that part of the Fond du Lac reservation included in the foregoing descriptions be organized under the laws of 1905. The petitioners reside at Brookston and in the lower tier of sections in Culver township, which it is proposed to set aside to be incorporated with the territory south of the S. Louis river, ino a new township. The petiton was referred to the county attorney.

• • •

Twenty-five legal voters of the town of Great Scott, and fifteen voters in township 59-19, unorganized, petitioned the board to attach the last named township to the township of Great Scott. The petition is under consideration by the county attorney. A hearing was set for Tuesday, May 8.

• • •

About fifty freeholders in townships 62-18 and 62-19 asked that the territory be organized into a town, and the request was granted. The town will be known as Field.

• • •

A similar petition from about twenty-five of the legal voters in sections 1, 2, 3, 4, 5 and 6-62-18, and township 64-18, asked that the territory be organized into the town of Vermilion. The request was granted.

• • •

Fourteen freeholders in township 61-17 asked it be organized into a school district. There are twenty-two voters and seven children of schoolage in the proposed district.

• • •

The monthly reports of the county officers for March were as follows:

Sheriff W. J. Bates—Total receipts, $822.72; work for the county, $1,040.65.

Clerk of District Court J. P. Johnson—Total receipts, $972.75; work done for the county, $134.20; receipts from citizens' papers, $114; receipts from marriage licenses, $184; receipts from civil cases, $355.

Register of Deeds M. C. Palmer—Total receipts, $975.50; work for the county, $145.50; receipts of registrar of titles, $191.24.

• • •

In a communication to the county attorney, the board of poor commissioners, through its clerk, A. P. Cook, granted the coroner permission to bury bodies that fall to his disposal at the poor farm, provided he does so at no expense to the board.

• • •

J. E. Durage, civil engineer, reported that he has inspected the new county bridge over the St. Louis river at Zim and finds it correctly constructed. He recommended its acceptance, The bridge committee's report accepting the bridge was adopted.

• • •

The commissioners are contemplating the building of a steel bridge about seventy feet in length over the White Iron river in section 23, 62-12. The bridge committee was directed to visit the locality where it is proposed to build the bridge, and determine the necessary details previous to calling for bids.

• • •

The vice chairman and clerk of the board were authorized to enter into a contract for the grading, ditching and corduroying of three miles of the Sturgeon Lake road in 61-12 at a cost not to exceed $2 per rod. The contractor is to furnish a $2,000 bond. A bridge was authorized on the Cotton road near the Whiteface river. The board also ordered the painting of the Short Line Park bridge.

• • •

A county road was authorized beginning with the intersection of the Miller Trunk road in township 54-17 and terminating in section 30, 55-16; eleven miles of new highway in townships 50 and 51-20 and the Sturgeon Lake extension road in townships 61, 62 and 63-21.

• • •

Hearings were set for May 8 and committees were appointed to go over the route of proposed highways in township 57-15, and in townships 56-14 and 15.

• • •

The board adjourned until May 8.

Somebody is looking over The Herald want ads. today to see if anyone has advertised for sale the particular article which you recently "sentenced to the cellar."

MINNESOTA HISTORICAL SOCIETY.

WEST END IS RAPIDLY FILLING UP

Many Vacant Lots to Have New Houses and Flats Put on Them.

Numerous Contracts Now Let—Commercial Club Will Entertain.

Just now there is a very great deal of building going on between the Point of Rocks and the ore docks, and it is understood from building contractors that a great deal more will be done very shortly. Rev. Roderick J. Mooney, whose ministerial work takes him among a very large class of people, says that this year people are going to be amazed at the amount of building between Twenty-eighth and Thirty-second avenues west from Superior street up the hill. He says that, lots being very cheap in that part of the city, workingmen are buying heavily and are preparing to build homes of their own. In some cases houses will be moved from other parts of the city to lots in the territory mentioned. But a little city all by itself will spring up there this summer.

The sales of real estate in the West end are becoming heavy these days and some important measures are on the tapis, it is understood. John Jacobson of the contracting firm of Nord & Jacobson has just purchased a large double house at 1808 West Second street, and it is understood, paid about $3,800 for it. David Adams, the West end printer, has bought a lot at the corner of Twenty-eighth avenue west and Fourth street and will build four dwelling houses on it at once. Nils Person has let a contract for the building of three flats at the corner of Eighteenth avenue west and First street and the contract has also been let for the building of F. B. Thomas' flats at Piedmont avenue and West First street. This building will consist of four dwellings in the shape of flats and each will be heated with hot water. Olaf Lundberg has just broken ground on West Second street between Twenty-first and Twenty-second avenues for a fifteen-room frame house. Two doors from the site of Mr. Lundberg's proposed house, Mr. Fredson is just completing a nice frame dwelling which will be ready for occupancy soon. Peter Olson has let the contract for a two-flat building on West Third street, near Twenty-fourth avenue. John Olson is building himself a fine home at Twenty-sixth avenue west and Third street, and N. J. Upham & Co. are building a dwelling on West Third street between Nineteenth and Twentieth avenues, and it is understood will build another as soon as this one is completed.

CLUB WILL ENTERTAIN.

First Social Session of Business Men's Organization to be Held.

Next Friday evening has been set as the time for the first social session of the West End Commercial club, and it is believed that the affair will be a very great success. It will take place at the club rooms, in Sloan's hall, and the wives and sweethearts of the club members are to be the special guests of the evening. The program consists of some of the very best local talent, and a full orchestra will furnish music for the occasion.

Among those on the list of entertainers are Misses Minnie Gregory, Clara E. Richardson and Olga Jensen, and J. J. Moe, Rev. S. F. Sharpless of the Second Presbyterian church will discuss the subject of "The Benefits and Aims of the West End Commercial Club."

It is firmly believed that this social session will have a great deal to do with creating interest in the club and furthering its work. Of late the club has needed rejuvenating, and it is believed that this will be the most successful way of trying the experiment.

VICTOR JUTEN!

(EDITORIAL.)

Help me win my bet!

One of the leading business men in the West end was in my store yesterday and remarked that business was on the hog all over town.

I told him that business was good with me and that I was doing double the business this spring over that of last year and two years ago. He thought I was joshing.

After arguing for awhile I made him a bet of ONE HUNDRED DOLLARS that I would sell THREE THOUSAND PAIRS OF SHOES between April 1st and Easter Sunday.

I shall have to be going some, especially if the weather man don't take a tumble to himself and help me out. But I will do it, and do it easy.

In order to win my bet I have decided to give my customers and friends the best values they have ever had. About forty different styles of the most elegant spring shoes to select from in Ladies' Shoes, Oxfords and Slippers, and as many styles in Men's Shoes and Oxfords. Also in Children's Shoes we are well supplied.

Come at once. I shall appreciate your custom now more than ever before. First, because I want to sell the shoes, and, second, because I want to win that bet.

Yours truly,

VICTOR JUTEN,

2013 W. Sup. St. Your Shoe Man.

AT POINT OF ROCKS.

Crew of Men at Work Removing Loosened Boulders There.

A small crew of men was at work yesterday on the Point of Rocks, at Fourteenth avenue west, and a considerable amount of rock was pulled down. The work is being done on the looser rocks on the face of the cliff, in order that they may be taken out of the way and no longer prove a menace to people who ride in street cars and to pedestrians.

This rock, as fast as it is taken down, will be removed to the city's rock crusher, about a block away, where it will be utilized for paving purposes. The boulders left after cutting through the old point of rocks, between Twelfth and Thirteenth avenues, are rapidly being removed by Hugh Steele, the street paving contractor, and are being reduced in the crusher.

Will Fill Ore Pockets.

The steaming of ore in the cars at Proctor has begun, and next week a crew of men will be put to work at the Missabe ore docks, and the work of dumping the ore into the pockets will commence. Considerable ore—about 400 carloads—it is understood, have been at Proctor during the winter. This will all be moved down to the docks, to be ready for the rush at the opening of navigation, when, it is expected, quite a number of boats will have to be loaded fast.

Alex Sharp Leaves City.

Alexander Sharp of 2130 West Third street, left Monday for Grant's Pass, Or., where he will enter the employ of the California Sugar & White Pine Agency. Mr. Sharp and family have lived in the West end for twenty years, and his departure is very much regretted among his associates. Mrs. and Miss Sharp expect to go to Grant's Pass in about two months.

Dissolve Long Partnership.

Tronsdal & Lofold, meat dealers, will dissolve partnership on May 1, after an association of thirteen years. The cause of the separation of these two well known men, who, besides being business partners, are close personal friends, is that Mr. Lofold's health has been declining of late, and he has decided to quit the business he is in and go farming. He has a farm about seven miles from the city, where he intends settling down to hew a home out of the forest. Mr. Tronsdal will continue the business.

Mayor Cullum Will Speak.

On the evening of April 15th, one week from Sunday, the Salvation Army hall at Seventeenth avenue west and Superior street will be dedicated and a fine program has been arranged for the occasion. The hall is almost completed and will make a handsome one. Among those who will help the Salvation Army corps dedicate the building and make speeches will be Mayor Cullum and several outside Salvation Army officers.

Has to Expand.

T. J. Thomsen, who is running a foundry on Garfield avenue, has taken out a permit for a building to cost $1,500. His present quarters are entirely too small for his rapidly increasing trade and he finds it necessary to erect larger quarters. The new building will be on Garfield avenue at the south end of the viaduct.

West End Shortrails.

Victor Jutin, the shoe man, is putting a steel ceiling in his store and renovating the store generally.

The lumber firm of Stitt & Howe have bought the Esmond hotel from Lear & Schmidt and will run it, beginning in a few days.

The two missionary societies of Grace M. E. church served a Missionary Tea last Tuesday evening at the church. It was largely attended and proved very enjoyable.

The Grace church Epworth League is planning to attend the Epworth League convention, tomorrow, in force, and on Sunday evening they will hold no meeting at Grace church.

You are sure to get what the doctor orders if you take your prescriptions to the "Lion Drug store."

Rev. M. S. Rice of the First Methodist church will deliver his noted lecture, "A Live Dog vs. A Dead Lion" at the Norwegian-Danish M. E. church on the evening of April 20.

Mrs. A. K. Love and son, Harold of Twenty-third avenue west and Superior street, left Wednesday for an extended trip, going from here to Marquette, Elimore, Grand Rapids, Detroit, Milwaukee and Toronto, Can. They will visit relatives for about ten weeks.

No services will be held in Grace church Sunday because of the conference of the Duluth district and the Epworth League convention.

R. R. Forward will take a trip to the range towns next week.

C. A. Whitney of 313 Twenty-fourth avenue west will leave in a few days for Canada where he will work for a lumber firm.

R. R. Forward & Co., has reopened the undertaking establishment at C. O. Nelson's old store.

Joseph W. Cumming of 2713 West Second street has gone into the grocery business in S. McTaggart's old stand at 2732 West Second street.

The Norwegian Turners' association will give a banquet at Svea hall Sunday evening. A fine program will be given.

A son has been born at St. Luke's hospital to Mr. and Mrs. Morris Cohn of 1609 West Michigan street.

The Swedish Christian Sick Benefit society will meet this evening at Sloan's hall.

Pure drugs at the "Lion Drug store."

BADGER FAMILY AFFLICTED.

Mineral Point, Wis., April 6.—Four children in the family of John Kotley, neighbors to the Collicut family, which lost two sons through spinal meningitis, are now in a critical condition from the same disease. An epidemic is feared.

WE TEST EYES

as well as if not better, than any one else in Duluth. Our prices are lower than the other good specialists.

C. D. TROTT No. 3 West Superior St.

CZAR FINDS CARICATURES

In His Boots and Gen. Trepoff Dismayed by Discovery.

New York, April 6.—A St. Petersburg cable to the World says: Gen. Trepoff has had even more care and worry since he has been in absolute command at Tsarkoe-Selo than when, as dictator of this city, he constantly risked his life in the winter palace here.

Besides protecting the czar at Tsarkoe-Selo, Trepoff's chief purpose there is to keep out of those sacred precincts any printed word, picture or sign which ridicules the autocrat of all the Russias. The general passes long, sad hours in reading and destroying irreverent, "blasphemous" sheets, which even hint that all is not well with Russia. He has given immutable orders that everyone entering the portals of Tsarkoe-Selo shall be most carefully searched. Not even the women of the court, not even the czarina's ladies in waiting, escape the search.

Yet, despite Trepoff's ceaseless, intense vigilance the czar finds under his hand every day caricatures of himself and threatening appeals. Some mysterious hand lays prints and letters on his breakfast table or slides them into his desk or into his boots. The daring culprit eludes the most careful watch, the minutest search. Whether he is an intimate member of the imperial family infected with the revolutionary taint or some flippant youngster of a grand duke, is a mystery.

That vigilant private censor, Trepoff, had an unhappy moment only the other day.

"See what I have discovered," the czar called to him.

The lamentable print was an illustration had passed as of milky innocence, but when held against a window pane yielded dreadful insults to the "Little Father."

The czar enjoyed his discovery, it is said, but Trepoff, shamed by the failure of his self-imposed task, came near resigning.

LAST SURVIVING SON OF REVOLUTION HERO.

Paris, Ill., April 6.—The last surviving son of a revolutionary war soldier, now resident in Illinois, is Thomas N. Means of this city, just now convalescent after a serious illness, during a few days of which hope of his recovery was virtually abandoned. At the age of 87 years, Mr. Means retains all of his faculties and maintains an active interest in all current affairs.

His father, William Means, was born near Staunton, Va., May 3, 1763, and at the age of 15 was fighting under Gen. Francis Marion, in the war for independence.

With his father and seven brothers he took part in the battle of Cowpens, Jan. 17, 1871. After peace was declared the family came across the Ohio river, just east of Cincinnati, where Thomas Means was born, Nov. 29, 1819.

Two years later his father emigrated in a flatboat to the mouth of the Wabash, and ascended that river to the old town of Euegen, near the present site of Cayuga, where he spent the winter. In the following spring he came to Edgar county, taking up a tract of land just north of the city, which still remains a family possession.

Mr. Means' boyhood recollections include many interesting stories of Indians, who were plentiful in this region at the time, but gave the settlers little trouble, apart from their thieving propensities. The wild state of the country is well indicated by the fact that, twenty years after the arrival of the Means family, Miss Jane Quiett, a girl in her teens, killed a wolf in her father's yard with the aid of a watchdog and an ax.

Among those who went to see the animal was Thomas Means, who met his future wife for the first time on that occasion, the pelt of the slain wolf afterward serving as a wedding trophy.

The Presbyterian Church of Paris was organized at the home of William Means, and one or more members of the family have been identified with it up to the present day.

Means enjoys the distinction of a longer residence in Edgar county than any other person now living within its borders.

DEATH IN PECULIAR MANNER

Kaukauna, Wis., April 6.—Herman Menger of the town of Waukechon, met a peculiar death while sawing wood on August Schneider's farm. After repairing the horsepower Mr. Menger lay flat upon it while it was revolving in order to watch the working of the machinery underneath. When part way round his head came in contact with a stake which was holding the machine and one of the sweeps or arms struck him on the other side of the head, the two hitting him in such a manner as to break his neck. Menger was 36 years of age and is survived by a wife and several children.

"The Herald want ad. way" of getting things has become the fixed fashion with up-to-date people.

New Parasols *Just in, and such beautiful effects—white linen tops with eyelet embroidery or medallion inserted—some with Persian bands—others with tops of Dresden silk; a host of new and attractive styles.*

Gray-Tallant Co

New Wash Goods *Such fluffy airy-like stuffs printed in prettiest of floral designs cannot help but make most fetching gowns. You can have yours made for Easter yet. Pick it out tomorrow.*

A Stick Pin and Four-in-hand Tie Tomorrow 39c.

As a special attraction to our men customers tomorrow we offer the choice of a handsome line of four-in-hand neckties in plain and fancy effects of the newest colorings and patterns, with a roman gold finished stick pin thrown in all for **39c**

MEN'S WHITE CUFFS—round or pointed corners—all sizes—always sell for 15c pair—Saturday 9c a pair or 3 pairs for **25c**

MEN'S HANDKERCHIEFS—white with hem stitched borders—worth 10c—buy them tomorrow at 4 for **25c**

MEN'S UNDERWEAR — Jersey ribbed pants and shirts — spring weight—good fitting 50c qualities Saturday at each. **33c**

White Stuffs.

AUTO CLOTH, the like-linen-cloth that is making a hit for dresses and skirts, has the real old Irish finish—fully shrunken, 36 inches wide—and sells for..... **15c**

FRENCH LAWN and batiste—sheer, snow white—a dainty fabric—washes satisfactorily—50 inches wide—sells from $1.00 down to.... **25c**

WAISTINGS—Three assortments at special prices—pretty patterns—unusual values at 35c, 25c and..... **15c**

11c PILLOW CASES 7½c

45x36-inch ready hemmed pillow cases—neat 3-inch hem at top—well made and of good quality of muslin—never sell for less than 11c each—Saturday we offer them at.... **7½c**
(We limit the quantity at this price.)

All Over Lace ¼ Off.

10 pieces of all-over lace in several different patterns and qualities—white only—18 inches wide—fine for trimmings and waists—sell regularly at 35c, 50c, 75c and $1.00 a yard—for Saturday only, they are priced at..... **¼ Off**

12½c Porcales 10c

36-inch percales in standard quality—desirable patterns in light and dark effects for waists, dresses, aprons, etc., good value at 12½c a yard—for Saturday we offer them at—per yard..... **10c**

Saturday for Easter Suits. Lavish Preparations.

It would be almost foolish to delay buying your Easter suit beyond tomorrow. Stocks are bound to be depleted as Easter draws near. The selection is at its very best right now. Every coloring and style that has been pronounced correct is in the showing. Prices run from $15.00 to $75.00, so that the price you want to pay will be represented and in just the right style to suit your figure and expectations. We are particularly proud of our

Showing of $20.00 Suits.

They are in the Eton, box and fitted coat styles—clean cut models tricked out with little touches of silk or braid to finish them—materials are in mixtures and Panamas, in different colors—beautifully tailored—serviceable, shape-retaining and becoming suits. You would enjoy wearing one of them Easter Sunday because you would feel properly dressed in it.

Pretty Waists You will want one to wear with your Easter suit—most every style you could wish is represented here, from the fancy lace, silk or lingerie effects down to the plain lawn waists—how carefully and artistically they are gotten up regardless of the price. No woman can help liking them. See them tomorrow—priced from $10 down to. **98c**

Honestly Made Shoes, Low Priced.

THESE days when the price of leather is advancing it is to your advantage to know what kind of shoes you are buying. In order to keep the prices down many manufacturers will use false vamps, part leather inner soles, canvas underlays or low grade sole leather, which may look alright when bought, but soon go to pieces when worn. Not so with the Gray-Tallant shoes. They are built honestly of the best stock and on the proper lasts. Know your shoe store.

Shoes to match the gown in color is the proper thing now. You will want a pair to complete your Easter costume. We are showing pretty styles in canvas oxfords that are attracting attention—prettty shades of Alice blue, tan, dark blue, gray and white. Some have embroidered vamps. They are in blucher style, turn or welt sole, covered Cuban heel, large eyelets, and pretty ribbon ties. See them.

$2.48 Women's fine kid shoes in blucher and straight lace styles—welt and turned sole—neat, snappy lasts—an extra value for Saturday.

$1.19 Women's kid and velour calf shoes with medium or heavy soles—good wearing and proper styles—they are good value at $2.00.

$1.48 Little gents' shoes in mannish styles—made of box calf—extension soles—the good wearing kind—unusual value.

Gloves and Handkerchiefs—Special.

59c for $1.00 soft, pliable kid gloves—colors white, tans, browns and reds—black and self stitched. Of course you'll not wait and pay 75c or $1.00 later on, when 59c will buy the same pair tomorrow.

49c for 65c, 75c and 85c fine linen handkerchiefs—hemstitched and embroidered or with scalloped edges and French embroidered corners—some lace trimmed. This is an exceptional opportunity to buy Easter handkerchiefs away under price.

Easter Ribbons *Here are black and colored taffeta ribbons—4, 5 and 6 inches wide—that will be asked for often this coming week at the regular prices, 29c, 33c and 35c a yard. Tomorrow we will place them on sale for one day only, at 25c a yard.*

The Third Anniversary Sale of Boxbay Never-tear Silk.

The silk that has proven to be the most satisfactory wearing cloth that has ever been sold anywhere near the price—it is guaranteed not to split, stretch or tear, and every one who has used it say that it never fails—it's an ideal cloth for drop skirts and linings—this is the third year we have sold it and to celebrate the anniversary we offer it for Saturday only in most every shade

45c a yard.

A Spring Hat in Keeping With Your Easter Costume

No matter what the color or texture or style of your Easter suit, we can fit you with a hat that will harmonize perfectly every way. Or we will make it as you direct—and no matter how fastidious your taste may be, our milliners can please you.

Indeed the more particular you are about your headwear the surer we feel about satisfying you with a most becoming hat which will not only meet with your approval but will receive the unqualified endorsement of your friends. Special showing tomorrow of Easter hats at $5.00, $6.00 and $7.00.

50-in. Etamine 85c.

Colors in brown, navy and hunter's green—they have the hard, crisp finish and semi-transparent effect of the voile with a little heavier weight—will stand hard wear and not loose in shape—usually sold at $1.25 a yard—fine for dresses and skirts—Saturday we offer it at a yard **85c**

Children's Hose 9c.

Heavy, black cotton hose—will stand hard wear—good value at 15c a pair—special for Saturday at a pair **9c**

$1 Tights 79c.

Ladies' Swiss ribbed, mercerized pants or tights—white only—crocheted trimming and tape—good fitting and are not bulky around the waist—always sell for $1.00—Saturday special. **79c**

Warner's Rust-Proof Corsets

Are famous for their beauty of form, the quality of fabric and the absolute rust-proof guarantee.

Our belief in these corsets is almost limitless. We find that every pair is a good corset—so good that we can classify it for style with models twice its price.

This season we have added many models to our already large stock and are prepared to fit forms, from the slenderest to the stoutest, with a model that builds the fashionable type of form.

"SECURITY" Rubber Button Hose Supporters are attached at front and hips, according to the model requirement.

$1.00 a Pair and Upwards.
EVERY PAIR GUARANTEED.

Gray-Tallant Co

The only form of food made from wheat that is all nutriment is the soda cracker, and yet—the only soda cracker of which this is really true is

Uneeda Biscuit

The only soda cracker scientifically baked.
The only soda cracker effectually protected.
The only soda cracker ever fresh, crisp and clean.
The only soda cracker good at all times.

5¢ *In a dust tight, moisture proof package.*

NATIONAL BISCUIT COMPANY

SIGNATURE GENUINE

But the Check Was Forged and Bank Must Pay.

Jury Releases Farmer From Obligation Secured by Swindler.

Scott City, Kas., April 6.—A jury in the Scott county district court has decided a forgery case of unusual interest to bankers and business men generally. The facts as brought out by the evidence are as follows:

In June, 1904, B. Vogell, an old resident of this county, desiring to visit friends and relatives in some Eastern states, called at the First State bank in this city to inquire as to the best means of carrying money with him on his trip. The cashier, R. B. Christy, issued him a letter of credit for the amount of $400, as that was the amount he desired to use, although he had on deposit at that time something over $4,000. With the letter of credit he took a book of blank checks. Some weeks after his departure the bank cashed a check for $100 written upon one of their own checks in Mr. Vogell's handwriting, and which was received through their Kansas City correspondent.

Some days later they received a telegram from Kansas City, wanting to know if Vogell's check for $1,800 would be honored. An affirmative reply was sent and in a few days a check for $1,800, bearing Mr. Vogell's signature, was received and cashed unhesitatingly. This check was drawn upon a blank of the American National Bank of Kansas City and the body of the check was in a different handwriting. It was drawn payable to J. O. Montgomery, and had been cashed by the Fidelity Trust Co., and indorsed to the American National, which institution forwarded the check direct to the local bank.

Shortly after Mr. Vogell returned and was astonished to find his bank deposit smaller by $1,800 than it should be. Upon seeing the check for that amount he declared that he had never signed such a paper. The bank proffered their assistance in finding the forger and did present the matter to the American Bankers' association, who employed detectives to aid in the search, but nothing came of the matter.

Mr. Vogell then recalled that, while waiting on the platform of a depot in Sadalia, Mo., he had conversed with a stranger, who represented himself to be the agent of a Pennsylvania seed house, which was then introducing a new species of seed wheat. In the conversation the stranger learned where Mr. Vogell lived and that he was a farmer and had recently sold his farm and had not yet reinvested the proceeds. He then desired that Mr. Vogell write the name and address in a small memorandum book with a fountain pen, for the purpose of sending him a sample bushel of the seed wheat. After obtaining the signature, the polite stranger disappeared. On the following day the local bank received the telegram of inquiry.

After waiting in vain for the bank and detectives to assist him, Mr. Vogell brought suit against the bank. The trial lasted three days, and was stubbornly contested, many bank cahsiers and handwriting experts being used as witnesses.

The jury found that the signature was genuine, but that the check was a forgery, and bore sufficient evidence on its face to put the bank on inquiry before cashing it, and rendered a verdict in favor of Mr. Vogell for the full amount of the check, with interest.

The case will undoubtedly be appealed.

WHITE WOMAN GOES INTO AFRICAN WILDS.

Khartom, Egypt, April 6.—After a journey rich in adventure through the interior of Africa, Miss Mary Hall, a woman explorer, has reached Khartoum.

She started last June from Chinde, Portuguese East Africa, and traveled up the Zambesi as far as Port Herald. Then she turned north to Lake Nyassa, which she crossed. In November she arrived in German East Africa, and then crossed unknown territory, where no white man or woman had ever before set foot, to Lake Victoria Nyanza. This took her twenty-eight days and only twice did she see a European.

Her escort consisted of two native soldiers belonging to a German regiment and a few native carriers.

The natives she met were friendly and brought her bananas, goat milk and salt.

The wild animals she saw included almost every species of the country, and being an excellent markswoman, she had no difficulty in securing food.

Her next goal was Uganda, where she found the youthful king playing football. He received her with truly European courtesy, and set her on her way to Khartoum.

What good does it do to eat if your stomach fails to digest the food? None. It does you harm—causes belching, sour stomach, flatulence, etc. When the stomach fails, a little Kodol Dyspepsia Cure after each meal will digest what you eat and makes the stomach sweet. Sold by all druggists.

OLD NEEDLE

Is Found in the Heart of a Dead Englishman.

London, April 6.—A remarkable discovery was made in the course of an autopsy of the body of Dr. Jeffrey Owen Parsons, a young Wimbledon doctor, who committed suicide while in a state of temporary insanity.

Dr. Barton said at the inquest that a common needle was discovered three-quarters of an inch above the apex of the left ventricle of the heart, and fixed across it with the point upwards and towards the right.

It had evidently entered low down in the front of the heart, near the apex, as the scar was plainly visible in the ventricular wall, but no mark could be found in the skin corresponding with the point of entry.

The needle was so black that it must have been in the heart a long time. He had been "suffering from heart disease for five years."

Death was due to acute delirious mania, consequent on chronic heart disease, and accelerated by the injuries Dr. Parsons had received.

"INVENTORS"

A good cigar is worth knowing about.

"Inventors" are good - always good - because they're the product of intelligence and experience and carefulness.

The finest quality of selected Havana leaves are carefully blended together to secure the right aroma. Then careful hand rolling to make them smoke evenly and smoothly. That's the "Inventors" process of making. One trial and you'll feel you've found a new friend. Next time - try it.

PRICE 10c.

E. M. SCHWARZ & CO., MAKERS, NEW YORK
NOYES BROTHERS & CUTLER, St. Paul, Minn., Distributors in the Northwest

CANNOT GET FIR TIMBER

Many Local Building Enterprises Are Being Seriously Delayed.

Buyers and Shippers Claim Western Lines Lack Motive Power.

Lack of motive power on the part of the two large western lines of railway entering Duluth is the cause, and serious delay in some of the important building enterprises at the Head of the Lakes is the effect.

For weeks and even months the Duluth builders have been kept on the anxious seat because of their practical inability to get Western coast fir timber that has been so generally demanded in large building contracts in this part of the country in recent years. The situation, instead of getting better, is said to have grown worse until the lumber concerns and lumber buyers who are depending on fir shipments from the Pacific coast to meet the demands made on them cannot even forecast the receipt of the lumber, whether it will be this coming summer, or next fall, or winter.

At first the tendency of the builders was to lay the blame on the manufacturers or shippers at the coast mill points, but as better infromation was had of the conditions that exist it is now fully realized that the coast shippers are just as much embarrassed because of the inability to move their product as the builders and lumber buyers are because they cannot get the supply they need.

Communication between a large shipper in a coast state and a local buyer who had placed a large order for fir timber for some important work pretty well expresses the situation as regards the two interests. In the letter it is said:

"With our docks piled with lumber to their utmost capacity, with a heavy wet snow falling, and with our customers simply imploring us for a few cars of lumber, at least, to meet immediate needs, we are in desperate straits, and will have to close down our mills very shortly unless some unforseen relief comes.

"We are absolutely powerless to change the situation and wish that the buyers in the East would take the matter up with the railway companies to see if something can be done.

"We have had here with us for the past three weeks or more the representatives of Duluth and Superior buyers and these, after going over the ground, have satisfied themselves that the mills here are able and anxious to fill every order, but the railway companies simply cannot move the lumber.

"It is practically impsoible to route a car to Duluth. Now and then a car can be routed to Billings, Mont., to care for the Western trade, but to get any shipments into the Head of the Lakes is almost beyond question."

Local lumber buyers of fir timber from the coast claim that it is not, as is generally supposed, a lack of cars, but a lack of motive power that has crippled the lumber movement. They claim that sidetrack after sidetrack between Duluth and the coast is filled with cars of timber that the railway companies cannot move because they have not the engines.

Some of the buyers are disposed to criticize the railway managements for their policy, insisting that it has been the policy of the railway people to keep their old engines running until they have become worn out and refusing, for so-called economical reasons, to buy new motive power to take the place of that worn out.

The United States government, which has been quite a large buyer of West coast timber for the heavy pier work in the past few seasons is now held up on the repair work on the breakwater at Two Harbors, the protection work and a scow building enterprise at Superior entry. Bills of lading for some of the timber, dated early in February, have been received, but the timber is sidetracked somewhere between Duluth and the coast and nobody knows how soon it will be started on its way a second time.

Besides the delay to the government work, there are a number of private building enterprises that are way behind the specified contract time because the builders could not get fir timber when they wanted it.

Within the last few days a man who proposes to build a large building in Duluth, when he found that the contractors could not get the heavy timber needed for several months to come, went to several hundred dollars extra expense to buy up some big pine timber owned by a local concern and have them resawed to fit the needs.

There was a time when the shipment into the Head of the Lakes of large fir timber from the coast was an unheard of thing, the local mills supplying as large timber as were needed. Times have changed, however, and the lumber manufacturers in the Northwest no longer cater to the big timber trade. Everything to the dead and down tree is sawed into dimension stuff and the builder must look to the Pacific coast for his big timber. When a builder desires timbers 22 inches square, 18 by 16 inches and so on in large dimensions, he no longer goes to the local lumber yards, but looks up the lists furnished by the Pacific coast manufacturers. As a result of this change in trade, the amount of fir timber from Washington and Oregon that is used in this part of the country and which goes through here for points farther East, is simply enormous.

Lumbermen here who have investigated the existing conditions claim that the present situation of a shortage in the fir supply, due to lack of motive power, has not been evolved suddenly, nor within the last three weeks, but it has existed for more than three months past. What is more discouraging, they say there is no prospect for any relief in the immediate future. The only thing that can be done, it is said, is for the railway companies to buy more engines and keep the cars they have in motion. All this, however, will take time for the railroad equipment construction concerns are even now overwhelmed with orders.

Low Rates to the East.

The Wabash Railroad is selling one-way tickets from Chicago to New York, Boston, Montreal and many other Eastern cities at greatly reduced rates. For full details, write F. H. Tristram, Assistant General Passenger Agent, 97 Adams street, Chicago.

CHURCH WAR IS IN COURT

Renewal of Eight-Year Struggle for House of God.

Faction Tires of Holding Services on Alternating Sundays.

Monticello, Ind., April 6.—The people of Idaville, six miles east of here, are again involved in the church controversy which has kept the little town in a turmoil for the last eight years. One faction in the Church of God is demanding an injunction against the other faction, and the feeling is fast reaching a point where a renewal of the numerous fist fights and other forms of personal combat which have characterized previous outbreaks in this famous church controversy is expected.

In 1872 there was organized a Church of God at Idaville. The people who belonged to this denomination had been members of the Dunkard church. They then called themselves the New School of Dunkards.

Shortly after their organization they became affiliated with the Indiana conference of the Church of God. All went very smoothly until about eight years ago, when a question arose over the selection of a pastor. At a meeting of the majority of the members a vote was taken as to whether the Rev. William McCorkle or the Rev. M. S. Hughes should be chosen. The result of the vote was 44 to 40 in favor of Mr. McCorkle. Then Mr. McCorkle refused to serve and trouble was started.

After putting up with this state of affairs for about a year the Southern Indiana eldership of the Church of God sent a pastor by the name of William R. Covert to Idaville, and no sooner did he arrive than trouble began anew. One of the doctrines was that a person should be baptized for the remission of sin. The Rev. Mr. Covert and some others began to argue that this was not a proper teaching, saying that a person should be baptized, not for, but because of, the remission of sin. He soon won a majority of the congregation to his views and advised them to withdraw from the Indiana conference, which they did in 1901.

They then joined the Southern Indiana eldership of the Church of God to hold the church property. The lot upon which the church was built had been deeded to it for "the Church of God."

Shortly after leaving the Indiana conference the parties who had seceded brought an action against those who had refused to leave the old conference to quiet their title to the church property. The defendants filed a cross complaint, seeking to have their title quieted as against the plaintiff. While the suit was pending it was ordered that the two divisions should hold services in the church on alternating Sundays.

Feeling had become so hostile that several physical combats resulted. The suit was finally tried before Judge Robert P. Davidson of Lafayette in 1902. He found for the defendants in the complaint and for the plaintiff in the cross complaint, in reality settling nothing. He also kept in force the order regarding the holding of services on different Sundays.

John Davis, Henry Godlove and John L. Shafer, by Attorney R. P. Davidson, judge in the previous hearing, have begun an action asking an injunction prohibiting the seceders from interfering with the use of the church property. The plaintiffs are suing for the use of the church for those who refused to secede. They contend in their complaint that they compose the only Church of God in Idaville and that the defendants are not members of the Church of God, and therefore have no right to the use of the church property.

SANDSTORM FOR TWO DAYS AT SEA

Crew Have Dusty, Sneezing Time on Red Sea Voyage.

New York, April 6.—The log of the German steamship Schonfels, from Calcutta, which docked at the foot of Forty-seventh street, South Brooklyn, tells a story of storm experiences of a more varied character than is often encountered by China traders of modern times in a single voyage.

With the exception of the time the steamship was in the Suez canal, it only had one day of good weather, the succession of disturbances it encountered ranging from a sandstorm in the Red sea to a hurricane as it neared this coast.

The Schonfels left Calcutta Jan. 29. Feb. 16, while in the Red sea, the ship ran into a sand storm, which lasted for two days, covering the decks several inches deep with a fine, powdery grit, and keeping the officers and men who had to be on deck continually sneezing and coughing.

"We first noticed the sandstorm early in the morning," said Chief Officer Diedrich Loppenburg. "Ahead of us the air was dense, with a thick, yellowish mist, which at first we thought to be smoke-laden fog. When we ran into it every man on deck was set to choking and sneezing. It was like running through a light smoke. You could discern objects in every direction for a considerable distance, but everything had a yellowish tinge. We had to keep all cabin ports closed, and every time one passed in or out of a door a cloud of the fine yellow sand sifted in, and covered everything. There was very little wind at the time, and the sea was comparatively smooth, but the air was completely surcharged with the fine grit. Evidently there had been a severe sandstorm just before we reached that point, and we ran into the aftermath."

ABSOLUTE SECURITY.

Genuine

Carter's Little Liver Pills.

Must Bear Signature of

Brent Good

See Fac-Simile Wrapper Below.

Very small and as easy to take as sugar.

CARTER'S LITTLE LIVER PILLS.

FOR HEADACHE.
FOR DIZZINESS.
FOR BILIOUSNESS.
FOR TORPID LIVER.
FOR CONSTIPATION.
FOR SALLOW SKIN.
FOR THE COMPLEXION

GENUINE MUST HAVE SIGNATURE.

Price 25 Cents | Purely Vegetable. *Brent Good*

CURE SICK HEADACHE.

HOOSIER POET AS BONIFACE

James Whitcomb Riley Goes Into Summer Hotel Business.

Nashville, Ind., April 6.—From writing child verses James Whitcomb Riley is now turning his attention to the summer hotel business.

The Hoosier poet and John Dickey, a close friend, have bought Bear Wallow Hill, here in Brown county, on which they are now preparing to erect a first-class resort.

Bear Wallow Hill is one of Brown county's most picturesque spots. The country round about is wild and rugged, and the hill itself is said to be the second highest point in the state. The hill gets its name from the old-time inhabitants—bears—that wallowed with delight on its green slopes and rocky sides. Riley has spent much time in the community, and many of his poems are said to have been inspired by the beauty of the hill's natural scenery and the undefiled Hoosier residents.

The hotel, which will be erected at the highest point of the hill, will be three stories and contain twenty-seven rooms. It will be thoroughly modern and of beautiful architecture. Mr. Dickey, who is a Greenfield man, the same being Riley's native town, is now on the ground superintending the work of clearing the hill of its timber. Five thousand fruit trees will be set out as soon as this work is completed.

Inasmuch as the Ohio Valley Traction company is projecting an interurban line to run along its foot, Bear Wallow Hill promises to become a famous summer resort. Mr. Riley is now out of the city, so his part in the plans could not be learned from him.

THE BEE HIVE

115 East Superior St. Duluth, Minnesota.

NEXT TO OPPEL'S GROCERY. MAIL ORDERS GIVEN PROMPT AND CAREFUL ATTENTION.

SPECIAL BARGAIN LIST SATURDAY

Ladies' Waists

One lot of Lawn Shirt Waists—beautifully trimmed, worth $1.00—Saturday at the Bee Hive—only..... 48c

Pure white linen Shirt Waists—neatly made, in full-plaited front—worth $3.00—special tomorrow only..... $1.79

100 China Silk Waists—trimmed with imported lace insertions—others ask $5.00 for this grade of waists—our special price tomorrow..... $2.48

Silk Petticoats

Fine quality Silk Petticoats in the latest spring shades—plain and changeable colors, with dress ruffled flounce and heavy dust ruffle—a bargain at $7.50—tomorrow at the Bee Hive at..... $4.69

Underskirts

Fine Muslin Underskirts—$1.00 value—special for Saturday..... 48c

Ribbons and Embroidery

5,000 yards very best quality silk Ribbons up to two inches wide—all colors—regular 10c kind—tomorrow, per yard only..... 2c

3,000 yards embroidery, 2 and 3 inches wide—regular 10c and 15c quality—special tomorrow—per yard only..... 4½c

Dress Goods

We place on sale a lot of Traveling Men's Samples of Woolen Dress Goods—all colors and very fine patterns—4 and 5 pieces of ¾ to 1½ yards in each pattern—enough to make fine Easter Dresses for the children. Mothers, don't miss this—worth up to $1 per yard—tomorrow per piece only.. 7½c

Handkerchiefs

Ladies' fine linen hemstitched Handkerchiefs—regular value 10c—special tomorrow only..... 4c

Stockings

Children's Ribbed Stockings—10c value—special..... 3c

Ladies' fast Black Hose, regular 25c value—tomorrow..... 12c

Ladies' Covert Jackets

$8.00 Jacket, $3.98—We place on sale tomorrow 50 of these fine Covert Jackets—satin lined—good workmanship and best style—made to sell at $8.00—special price at the Bee Hive..... $3.98

Ladies' Dress Skirts

Ladies' fine Dress Walking Skirts—newest styles and fine materials—made in all the circular, the new ...ing shirring and plaited effects—regular value $7.50—tomorrow at the Bee Hive—only..... $3.98

FOR EASTER

Men's and Boys' Furnishings

Men's fine Negligee Dress Shirts—regular value to 50c now only..... 48c

Men's fine Hose—25c value—special..... 14c

Boys' fine two-piece Suits, neatly made and fine patterns—a very good value at only... 98c

Many others at correspondingly low prices.

Men's Fine Dress Pants in very fine patterns—just the thing for Easter—worth $3.50—tomorrow only..... $1.98

300 pairs Shoes for Men, Women, Boys and Girls—these Shoes are worth up to $2.00—tomorrow we place this lot on sale at only..... 98c

THE BEE HIVE DEPARTMENT STORE, 115 E. Superior St.

HUSBAND DEAD, SAYS THE WIFE

In Insurance Suit, But Company Claims He is Alive.

Gallatin, Mo. April 6.—Mrs. Minnie Olive Bruner of Civil Bend, Mo., instituted suit in the Daviess county circuit court against the Modern Woodmen of America for $3,000, being the amount of life insurance on a policy held by her husband, Othniel Bruner, at the time of his mysterious and sensational disappearance in May, 1898.

At the time of his sudden departure Bruner was a popular resident of Civil Bend, an inland town in Northern Daviess county. He kept the only store in the town for years, was postmaster and a leader in church and Sunday-school work. May 21, 1898, he left his home without warning after the discovery of a clandestine love affair between him and a pretty young girl who was a member of his Sunday-school and the daughter of a neighbor. The affair caused a great sensation throughout the neighborhood.

Shortly after his departure his wife received a note from him stating that he intended to end his life by jumping into the Missouri river from the St. Joseph bridge on May 22, 1898.

Later a body was found in the river near Leavenworth, Kan., and was, the petition alleges, identified as Bruner and buried in the cemetery at Leavenworth.

A $500 reward was offered for Bruner's arrest by the father of the girl immediately after he ran away and diligent search was made for him throughout the country. Some of his neighbors who went to Leavenworth to see the body found and buried there as Bruner, declared that it was not him, while others thought there was some resemblance. Many arrests of suspects were made in various sections of the country.

Mrs. Bruner's petition alleges that Othniel Bruner was a member of Pattonsburg Camp, No. 2149, M. W. A., Feb. 16, 1894, for $3,000, in which she was named as beneficiary; that he left his home on May 21, 1898, and went to St. Joseph, Mo., and that she believes he came to his death by drowning in the Missouri river after jumping from the bridge at St. Joseph, and that his body was found in the Missouri river near Leavenworth, Kan., a few days afterward, identified and buried in the cemetery at that place; that he was a member of the M. W. A. in good standing, with his life insurance policy in full force at the time of his departure and that proofs of his death were furnished the defendant and demand made for payment of insurance, but refused. She asks for judgment for $3,000, with costs and interest.

CROWD CHASES DARING THIEF

Masked Burglar Escapes After Trying Luck in Broad Daylight.

Springfield, Ill., April 6.—When Mr. and Mrs. Roy Ide of 221 East Lawrence avenue returned from an afternoon call, they found the back door locked and the key on the inside. Remembering that they had locked the door from the outside, they suspected trouble.

Ide heard a noise in the house. He told his wife to stay in the front yard while he would wait in the back, so that the burglar, whom he suspected to be making the noise, could not escape. As Mrs. Ide stood near the porch she saw a masked man come through the window, but before she could call her husband the man jumped and ran toward the street.

A wild chase ensued, in which most of the neighborhood joined. Ide followed closely on the criminal's heels with a revolver. The man was tracked to Spring and Crook streets, where he entered a yard and, jumping a back fence, disappeared.

SKIN DISEASES

FIERY ACIDS IN THE BLOOD

All skin diseases are due to the same cause—an excess of acid in the blood caused by faulty assimilation of food and poor bowel action; this fiery acrid matter is forced to the surface through the pores and glands. Pustules are formed, discharging a sticky fluid which dries and makes a crust, causing intense itching. When the crusts or scabs are scratched off the skin is left raw and bleeding. Sometimes skin diseases are in the dry form, and bran-like scales come on the flesh, or the skin becomes hard and dry, often cracking, and the painful itching causes acute suffering. It does not matter how the trouble is manifested, the cause is the same—an excess of acid in the blood. Salves, powders, cooling washes, etc., whil they relieve the itching and give the sufferer temporary comfort, cannot cure the trouble because they do not reach the acid laden blood. The best treatment for all skin diseases is S. S. S., a remedy that is purely vegetable and one which acts directly on the blood with a cleansing, healing effect. S. S. S. neutralizes the acids, and purifies the blood so that the skin instead of being blistered and burned by the fiery fluids, is nourished by a supply of cooling, healthy blood. Special medical advice desired will be furnished without charge.

Dear Sirs—My body broke out with a rash or eruption which in spite of all efforts to cure continued to get worse. The itching, especially at night, was simply terrible. I had tried many highly recommended preparations without benefit, and hearing of S. S. S. determined to give it a fair trial, and was inexpressibly delighted when a few bottles cured me entirely.
Escondido, Cal. L. MARNO.

S.S.S.
PURELY VEGETABLE.

THE SWIFT SPECIFIC CO., ATLANTA, GA.

CHAS. W. ERICSON. | CHAS. W. ERICSON.

EASTER APPAREL

For Men, Young Men and Boys.

The very best judges of clothing must admit that our showing this season, in all lines of wearables for men and boys, is exceptional—in style, variety and value.

Swell Suits	Top Coats	Cravenettes
$10 to $30	$10 to $18	$10 to $18

We call special attention to the superior excellence of our Boys' and Children's department. Every smart style favored by fashion is here for the little fellows, and the values cannot be duplicated in the city. We invite the mothers of Duluth to see the display tomorrow.

Chas. W. Ericson

CLOTHIER—HATTER—FURNISHER.

219 West Superior Street.

PHELPS HEADS WATER BOARD

L. N. Case is Re-elected Secretary-Manager for Coming Year.

At the meeting of the water and light commissioners yesterday afternoon the board reorganized and elected H. H. Phelps president; J. H. Crowley, vice president, and L. N. Case secretary and manager of the water and light department. J. S. Matteson was elected assistant secretary.

The subject of mains leading from Grand avenue was discussed by the board and Manager Case was directed to advertise for bids for the laying of two 12-inch mains in the same trench for an inlet and an outlet pipe.

This plan will be followed to prevent the possibility of stagnant water in the new reservoir at West Duluth.

A GUM DROP CAUSES DEATH

Woman Strangles at St. Peter From Candy Lodging in Windpipe.

St. Peter, Minn., April 6.—Mrs. Augustus Swanson, 50 years old, died in a physician's office yesterday afternoon from strangulation, caused by a gum drop lodging in her larynx. Mrs. Swanson came to town with her husband, from their home in Oshawa township yesterday, on a shopping expedition. Just before returning home she purchased a bag of candy and was eating it when a gum drop lodged in her throat, and she was unable to dislodge it. Realizing the gravity of the case, her husband hurried her to the office of a physician, where every effort was made to remove the obstruction, but without result. After half an hour of terrible suffering, the woman died.

Hives, eczema, itch or salt rheum sets you crazy. Can't bear the touch of your clothing. Doan's Ointment cures the most obstinate cases. Why suffer. All druggists sell it.

MAIL CARRIERS

To Build Home for Consumptives at Colorado Springs, Colo.

Chicago, April 6.—Plans have been formulated by the National Association of Mail Carriers to build a national home for consumptive members of the association in Colorado Springs, Colo., according to an announcement made yesterday by members of a committee of the association who are attending the convention of the National Association For the Prevention of Tuberculosis, which is being held in this city.

"The Business Men's association of Colorado Springs has donated 160 acres of land for our home," said John C. Bunton, chairman of the committee, "and we intend to raise $100,000 to build the institution. We received an offer from a well-known philanthropist, whose name cannot be divulged at present, who will donate a dollar for every dollar we raise, and we hope to have all the money needed for the project by next fall."

GEN. A. R. CHAFFEE

May Become Head of New York Police Department.

New York, April 6.—It is reported at the city hall that Police Commissioner Theodore A. Bingham had been slated to go and that his successor would be Lieut. Gen. Adna R. Chaffee, retired.

This found a practical confirmation in dispatches from the West, which stated that Gen. Chaffee in a letter admitted he had been offered a high official position in New York. It is said that he will assume the office of police commissioner about April 15.

To his friends and superiors in the city government Commissioner Bingham is said to have been a disappointment.

NO GAS BILL

In Seven Years and Milwaukee Man is Fined $100.

Milwaukee, April 6.—Charles Ross, owner of a big apartment house, was fined $100, the maximum criminal penalty, for stealing gas from the Milwaukee Gas Light company's mains for use in his building. The company now will start a civil suit for damages, possibly for $27,000, for gas used.

Ross' defense was that he is an inventor and was experimenting with water burners, and so stole the gas. He is said to have heated his entire apartments seven years or more without paying.

SPECIAL

FOR

TOMORROW

$2.50 Grade Girls' Vici Kid Shoes, Welted Soles and Patent Tips, Button and Lace. Sizes to Twos.

$2.00 Per Pair

PHILLIPS & CO.

The World of Sports

ANNUAL OF YACHT CLUB

Horace Johnson is Re-Elected Commodore by Acclamation.

Bright Outlook for 1906 Season—Membership Now 318.

Horace Johnson was re-elected commodore of the Duluth Yacht club last night by acclamation. The announcement of his name for nomination was received with wild enthusiasm. Apparently no one at the annual meeting, which was held in the sun parlor of the Spalding hotel, had any thought of placing the name of any other individual before the club in connection with this office.

Seldom does any man receive such abundant expressions of appreciation for good work performed in any capacity as were showered upon the commodore last night. Dr. D. H. Day and W. C. Sargent spoke at some length of what has been accomplished by Mr. Johnson, saying that his loss as the head of the organization would be too great to be considered for a moment. Remarks of this nature seemed entirely unnecessary, however, for everybody appeared to be enthusiastically of the same opinion. Secretary Earnshaw cast the ballot of the meeting for the commodore and he was declared re-elected.

Other officers elected last night were: Henry S. Mahon, vice commodore; R. W. Marshall, re-elected captain; Dr. D. H. Day, John McAlpine, Dr. F. Lynam and D. Roy Smith, directors. The entire board of directors as it stands at present, with the time when the members terms will expire, is as follows:

J. L. Hopkins, C. A. Congdon, G. N. Holland, April, 1907; C. Hastings, Dr. D. H. Day, W. C. Sargent, April, 1908; John McAlpine, Dr. Frank Lynam and D Roy Smith, 1909. Dr. Day and Mr. Smith are launch men. The club members were of the opinion that the launch owners should be represented on the board of directors, and this policy will be followed out at all of the annual meetings in future.

W. H. L'Estrange, Carlyle Hastings, J. A. Kent and H. S. Ely were chosen to serve on the sailing committee, and G. Fred Smith and M. F. Jamar, Jr., were elected as members of the house committee.

Commodore Johnson warmly thanked the members for the honor they bestowed upon him in the election, but said he would have refused the nomination, giving someone else a chance, were it not for the fact that several extensive improvements which were now in progress needed his personal attention just now, as he was acquainted with all the details and needs.

Amendments were made to the by-laws whereby the initiation fee was raised from $5 to $10, and the honorary title of rear commodore was created, to which will be eligible the past commodores and past vice commodores. The board of directors was increased to eleven members by the addition of the vice commodore as a member ex-officio. The membership of the club was raised to 400, and it was voted that 20 per cent of the members should constitute a quorum.

Commodore Johnson made no report, further than to remark in a general way upon the great success the club met with during the past year. Capt. Marshall reviewed the work done and spoke particularly of the additions to the fleet, both this year and last. Three new 28-footers will be added this year, seven 22-footers and three 32-footers, which are among the speediest class known to inland waters. These boats are now being built at White Bear Lake.

Capt. Marshall said the prospects for the coming year were very bright indeed, and that clubs were being formed at Bemidji, Two Harbors and Ashland, which would exchange courtesies with Duluth. He suggested that timekeepers and judges be appointed to assist the captain in the races, and recommended that an arc light be placed at the end of the club house dock, lighting up the anchorage at night.

Mr. L'Estrange reported a successful season from the standpoint of the house committee, and advised holding a dance at the opening of the season each year. Treasurer J. A. Roth reported a cash balance of $152 on hand.

One hundred and twelve new members were admitted to the roster, bringing the total up to 318, and the names of several more new members are now under consideration. Their admission, it is understood, will bring the total up to 400.

Commodore Johnson spoke of the improvements now in progress, and said it was the policy of the club to keep out of debt at all times. Between $5,000 and $6,000 will be expended in improvements this year. Among other things a new launch house will be erected. The buildings will be repainted and other improvements, reviewed in the papers before, will be made.

The report of Secretary H. A. Earnshaw showed the affairs of the club to be in fine condition. He said in part:

"Since my last annual report the growth of this club has been very gratifying. Last year at this time we had about seventy-five members. During the season 1905 our membership list filled out to the number limited by the by-laws, namely, 200, and I fear that, in the excitement, even went about fourteen members over the limit. Out of 214 members for the season of 1905, three have resigned, two have left the city, two have been dropped for the non-payment of dues, and one of the most valued and popular members, Arthur J. Le Roy, died. This leaves us with 186 full members, 15 non-resident members, 3 life members and 2 honorary members, a total of 206 to date. Add to these the 112 new applications and we have 318 members.

"The fame of the club has spread far and wide throughout the country, due largely to the articles in different yachting journals. I have been in receipt lately of inquiries from Portland, Or.; Erie, Pa.; Bemidji, and a number of other points throughout the country.

"The outlook for interest in water sports has never, I believe, been so promising as this year. In almost every town of any size, and in many towns of no size, a yacht club is flourishing, or is just being started. Yachting journals are multiplying, and all with a large clientage, and we certainly can get satisfaction out of the fact that we are devotees of a sport that is gaining in popularity every year.

"In closing, allow me to remark that I attribute much of our success thus far to the high character of the men who make up our roster, and the spirit of liberality with which they are disposed to carry on the sport. If we can only keep up a high standard of membership, and rigidly exclude every tendency to petty jealousies and bickerings, and carefully nurse a spirit of true Corinthianism, we can easily maintain in Duluth an organization that will be a credit to the city and to everybody connected with the sport."

A meeting of the board of directors will be held next Thursday evening at the Commercial club. The sailing, house and membership committees will get together at the same time and place.

A vote of thanks was last night extended the management of the Spalding for the use of the sun parlor on different occasions.

Clean up and get ready for spring. Take a few Early Risers. These famous little pills cleanse the liver, stomach and bowels and give the blood a chance to purify itself. Sold by all druggists.

QUESTIONS OF MONEY

Now Occupying Attention of Eight Clubs in New Circuit.

Houghton and Grand Forks Are Proving Only Weak Sisters.

Financial matters are now the chief topics of interest among the backers of the eight clubs in the Northwest league.

At Winnipeg, of course, there will be no difficulty in securing all of the funds necessary. The Winnipeg club is known to be a paying proposition, and instead of being liability, the stock is an asset.

Duluth will also be in good shape this season, if the plans of the club are as successful as it is hoped they will be. Between twenty-five and thirty shares of stock have already been placed among the business houses, and the team will go into the league on a sound footing.

• • •

Regarding the situation at Grand Forks, the Evening Times gives the following interview with M. Stanchfield:

"It is high time the people of Grand Forks got busy if they want a baseball team. The fans imagine that Kent and I will keep behind the thing and keep it afloat, but so far as I am concerned, I will not take any interest in the matter unless there is some provision for a number of Grand Forks business men to get behind the project and help bear the burdens. It will cost at least $2,000 to run the team above receipts and the loss for the year will undoubtedly be nearer $3,000 than $2,000. I have no $1,500 or $1,000 to spend on baseball. I am willing to do my share toward securing a team here, but I will not pay for the sport of the city out of my own pocket. I have no more interest in securing a team than anybody else.

"I believe it would be very easy to handle the financial end of the deal if the people want baseball. My plan would be to incorporate a Grand Forks Baseball association with $5,000 capital. This does not mean that the $5,000 would all be paid in at once. The stock could all be subscribed and an assessment of 40 per cent made this spring. If necessary another could be made this fall to meet expenses.

"I will be one of twenty business men to take $200 worth of stock. I am sure twenty more could be secured to take $100 worth. This would give the $5,000. The 40 per cent assessment would be but $80 on the $200 stock holders and $40 on the $100 share holders. This would not at all be burdensome and the people of the city would take the stock if they really want baseball.

"A new ball park could be secured near the city. The fence could be moved and the other fixtures at a nominal cost and another $1,000 raised this fall by assessment would go a long ways toward paying for this down town park. This would give better crowds and would be more satisfactory all around.

"Acting under this arrangement, if the new league proves as successful as some of its backers claim, the share holders would get their money back and it would not go to the man who managed the team, after they have subscribed the money to meet the deficiences. I believe the plan a good one and I hope it will be put through."

• • •

Regarding the condition of affairs at Fargo, the Morning Call and Argus has the following to say:

"At a regular meeting of the Commercial club last evening, W. J. Price, president of the Northern-Copper Country Baseball league, spoke on behalf of the Fargo league club management in the interest of baseball for Fargo. Mr. Price directed attention to the fact that by a great deal of hard work he had managed to bring about the organization of the Northern-Copper Country league, when baseball matters were apparently in bad shape. He had appealed to the business men of the Copper country cities, pointing out the advantages of closer connections with the 'breadbasket' of the world, and they had shown their appreciation by coming into the new eight-club league. Mr. Price pointed out that last year Alex Stern, Matt Camitsch and himself had borne the brunt of financial support of the Fargo league team. Mr. Price stated that the Commercial clubs of Winnipeg and Grand Forks last year had financially backed the baseball teams as a business proposition. His purpose in coming before the club was to ask the members to consider the proposition of identifying themselves with the business proposition of financially supporting the club as one of the advantages of Fargo from an advertising and commercial standpoint. Mr. Price's plea was received with great interest by the members of the Commercial club and without opposition.

On motion of D. S. Stewart, President Lewis was authorized to appoint a committee of five members to take the matter of financial support in hand and see that the baseball management is properly taken care of.

"Manager Camitsch is getting together the best aggregation of baseball timber Fargo ever had, and with the support of the Commercial club, the financial burdens will be more equitably distributed and the strength of the local league team assured."

• • •

In the Copper country the situation in three of the four towns is bright, according to information received from a special correspondent of The Herald.

Calumet, Lake Linden and Hancock will all have backing sufficient to carry them through the season, and they are going ahead with the work of signing players and getting their grounds into shape. They can be counted on to be on hand when the season opens with strong teams, and with backing enough to see them through any ordinary season.

At Houghton the situation is not so bright. Several efforts have been made to get the fans together, but they have failed, and it begins to look as if some strenuous methods would have to be adopted to stir up interest in baseball, and get the club started properly. The team has not yet been secured, and unless the conditions improve in the near future, Houghton will be likely to prove a weak sister in the league.

WILL HAVE HANDS FULL

Leo Pardello to Have Two Big Matches in Succession.

Will Meet the Greek Demon Again and Martin Johnson.

Leo Pardello, wrestler extraordinary from sunny "It," will have his hands full during the next two evenings. Tonight and tomorrow night he is to meet wrestlers of established reputations, one of whom he has never met before.

Tonight Pardello will essay to throw William Damatra, known to fame and patrons of the Metropolitan, where both matches will be held, as the "Greek demon." The Italian will throw the Greek in fifteen minutes or forfeit $100.

Tomorrow night he will try to throw Martin Johnson, the well known local fireman and wrestling enthusiast, in fifteen minutes, forfeiting a sum something like $50 if he fails to do so.

Both of these matches will be interesting, as Pardello is known to be a mat specialist of considerable cleverness and perseverance, while both of his opponents enjoy similar reputations. Much local interest is attached to the match tomorrow evening for the reason that a local man is so directly interested.

Wrestling will be the thing for two nights next week at the Metropolitan, Tuesday evening Joe Grim, who is said to hail from Ashland, will attempt to throw Martin Johnson five times in an hour. Billy Maynard will referee this contest.

Maynard will be more actively interested in the match which will be held April 14 at the Metropolitan, however. He will then pull off his much talked of match with Jim Parr, the Englishman from Buffalo, N. Y., who was champion of Great Britain at one time. The match will be a straight one for the best two falls out of three. It was necessary for Billy Longstreet, who carried out the negotiations with the Buffalo man, to guarantee him $300 before he would come to the Head of the Lakes, however.

PLANS FOR TOURNAMENT.

Grand Forks' Lawn Tennis Players Making Big Preparations This Year.

The North Dakota Lawn Tennis association is planning to hold its annual tournambent at the grounds of the Grand Forks Town and Country club, on August 6.

Great preparations are being made for the tournament this year, the club having affiliated with the National Lawn Tennis association. A $300 silver trophy is offered for the Red River Valley championship.

EMBEZZLER IS UNDER ARREST

Stood Off Detective at Pine River, But Caught at Staples.

Brainerd, Minn., April 6.—Charles J. McLenhand, wanted at Converse, Ohio, for embezzlement, was arrested in bed at Staples Tuesday night. He had been at Pine River all winter, living under the name of John Lee. He learned that he was wanted and left Pine River after standing off a detective with a revolver, but was followed to Staples and arrested. He is said to be wanted for the embezzlement of $7,000 from the Union Central Life Insurance company, and thirty-two counts are said to have been found against him. He was a free spender and a general favorite while in Pine River.

Eugene Debs will lecture here May 2, in the interest of Social Democracy. Many tickets are being sold.

Suit has been brought involving the title to 309 acres of land near Little Rabbit lake, Crow Wing county. The land is considered valuable as good prospects of iron exist there. It has been sold under foreclosure of mortgage and was redeemed yesterday by David Fairchild of Duluth, assignee of the mortgagors. Fairchild is said to have been acting for a syndicate of iron men. The land was bid in for about half the mortgage, the remainder being put into a deficiency judgment. Two St. Paul men named Harmon and Chappelle were the mortgagors and the land was bid in for Chappelle during the sickness of Harmon. Harmon now asks that the foreclosure be set aside, or at least that the money paid in redemption be equally divided between himself and Chappelle.

P. M. Johnson was elected chief of the fire department by the city council Tuesday night. There were two candidates, A. H. Bennett, the present chief, and Assistant Chief Johnson. When a formal ballot was taken each received five votes, and Mayor O'Brien being called on to cast the deciding vote, gave it in favor of Johnson. The council then elected Bennett building inspector.

PLORINCH EXECUTED.

Mitau, Courtland, Russia, April 6.—Plorinch, chief of the revolutionary band which pronounced death sentence against the reactionary officials during the recent revolutionary disturbance here, was executed today.

BETWEEN FIRST AND SECOND AVENUES EAST.

NEW YORK STORE

109 EAST SUPERIOR STREET.

BETWEEN FIRST AND SECOND AVENUES EAST.

EASTER SPECIAL SALE

For this Easter season you will buy the newest, natiest creations of spring and summer skirts, suits, coats, and waists. In women's ready-to-wear apparel there has never before been seen such wonderful style creations, combined with the use of the most fascinating, yet good wearing materials—shadow checks and stripes enhance, the new pastel shades delight, and the various combinations of styles enthuse every woman. This is in truth a nonpariel year in women's garments.

We have not lagged in our purchases. We lead in our selections; we lead in low prices. We bring the most exquisite creations within the reach of everyone. For tomorrow—Saturday—we make a demonstration of our leadership in a most sensational Easter Sale.

$4.44--EASTER EXTRAS--$4.44.

$4.44 Shirt Waist Suits.

The season's most excellent creations in these ever-ready to wear garments. A very pretty style in oxblood or blue, is an imported chambray suit, medallion trimmed waist and gored skirt. Another very pretty creation is of white linen and imported lawn. The waist and skirt are prettily trimmed with imported embroidery.

$4.44 Natty Covert Jackets.

We place on special sale 50 Covert Jackets in all the latest styles at $4.44—many in lot. which are cheap at $15. These are made of all-wool coverts in the strapped and plain fitting styles, satin or mercerized lined. Also pony box effects either unlined or satin lined. We also include some very fine silk taffeta Etons.

$4.44 Chic Style of Skirts.

For this season we have been extraordinarily successful in assembling every one of the newest, most pleasing conceits in skirts—including all the circular, the gored circular, the new box plaited, and the very new accordion plaited skirts. You can not conceive of anything prettier than these skirts regardless of the fact that not one of them can be bought for less than $7 and $8 other places.

Smart Eton and Tasty Box Coat Suits.

$9.98 Eton Suits.

And also the short box coat suit in the very chic grey shadow checks. The Eton coats are tastily trimmed and satin lined. The box coats are unlined, double breasted coats, collar and lapels. All skirts in the gored circular style. These are $15 suits at $9.98.

$14.98 Eton Suits.

In all the new shades—Old Rose, Alice Blue, Reseda, and the new grays—of a very high class material—very pretty Eton Jackets, trimmed with braid, satin lined, and gored circular skirts. These are $18.00 and $20.00 suits at $14.98.

Full Figure Coats

$8.48

In the new shadow checks; full, loose model, coat collar of velvet and coat lapels. We have on sale aslo three-quarter models of Covert Coats, yoked front and back, full model, new shawl collar. These are $15 coats at $8.48.

Rain Shine Coats

$9.83

Very fine all-wool light and dark shade rain-proofed covert coats in the long automobile style, with front and back plaiting, deep pointed sailor collar and lap pockets. At $8.48 we show the same style in a rain-proofed mohair in either black or blue.

Lawn, China and Japanese and Peau de Sygne Waists.

At $1.49

A very beautiful creation in lawn waists that we place on sale for Saturday is one that has a complete medallion front arranged in the plaited style both back and front, full broad sleeve and deep tucked cuffs.

At $3.83

We claim the most beautiful display of the ever serviceable China and Jap silk waists in embroidered or lace inserted front, either deep cuffed or elbow sleeves. We pride these waists and know that others ask $6 for their like.

At $5.98

An exceptionally pretty waist is our Peau de Cygne at $5.98, worth fully $10. It comes in all the shades of blue, lavender, black, white and pink, made with circular lace inserted yoke and shirred sleeves.

SATURDAY SPECIALS.

75c fine Cambric Corset Covers, lace trimmed and drawing ribbons 49c

50c Cambric and Nainsook Corset Covers—all styles—and square necks 25c

75c Cambric and Muslin Drawers, umbrella width, lace trimmed 49c

50c Muslin Drawers—umbrella width, lace trimmed 25c

$1.25 Cambric and Muslin Underskirts, lace and embroidery trimmed 79c

$1.25 Cambric and Muslin Gowns—lace and embroidery trimmed—square necks 79c

FURS STORAGE FURS

Dou You Know Anything About Storing or Taking Care of Your Fur Garments? If not, don't take any chances—everybody has a remedy to prevent moths from eating and destroying Furs, but somehow or other the pesky little worm gets to work and your garment is costing you considerable more for repairs than the storage charges would have been. It is not what you put in your Furs, but the way you do it—all Furs have got to be properly renovated and cleaned before being laid away. This we do. We have the only two fire and moth-proof vaults for storing furs in the city—both being especially prepared for this one purpose. We insure them against moths and fire—and all garments are cleaned and glazed before delivering without extra charge. We call for garments when notified and deliver same upon request. 768 garments in our vaults last season all returned in first-class shape. You are invited to inspect our vaults at any time and see for yourselves our way of taking care of furs.

Zenith Fur Co.

D. A. CONE.

New Phone 1641-A. 16 West Superior Street.

THE EVENING HERALD

AN INDEPENDENT NEWSPAPER.

Published at Herald Bldg., First St., Op. P. O. Square, THE HERALD COMPANY.

'Phones: Counting Room, 324; Editorial Rooms, 1126.

TEN CENTS A WEEK.

EVERY EVENING—DELIVERED BY CARRIER.

Single copy, daily	$ .02
One month	.45
Three months (in advance)	1.30
Six months (in advance)	2.60
One year (in advance)	5.00

Entered at Duluth Postoffice as Second-Class Matter.

DULUTH WEEKLY HERALD.

Per year	$1.00
Six months	.50
Three months	.25

Largest Circulation In Duluth.

TO SUBSCRIBERS:

It is important when desiring the address of your paper changed to give both old and new addresses.

THE MAIL ORDER HOUSES.

State Food Commissioner Edward K. Slater has addressed an open letter to the country merchants of the state in which he tells them a few pertinent things that it is worth their while to know. He appeals to the merchants of the rural districts to help him fight the great mail order houses, with their cheap and adulterated goods, by getting the business themselves.

"Easier said than done," says Mr. Country Merchant. But let him read further. Mr. Slater makes the way plain. There is just one way to do it, and that is to advertise. Don't trust to the country editor's earnest appeals to home pride to save the local merchants. They simply call attention to the fact that the mail order houses are in existence, and that many people deal with them. It is simply more advertising for the mail order houses.

"Advertise yourselves," is Mr. Slater's advice to the country merchants, and it is sensible and sound. The reason the mail order houses get the business is that they advertise. They advertise in an attractive way, the most attractive way there is, by making people think they sell things cheaper than the local merchants. Obviously, the thing for local merchants to do is to make the people think differently, by advertising their own goods and their own prices.

The home pride to which the country editor patriotically appeals is all very fine, but it won't prevent many people from buying from the mail order houses so long as they think they are getting things cheaper. They are not, by any means, but so long as they think so the result is the same.

The only way the country merchant can get the trade that belongs to him in the face of such competition is to take Mr. Slater's advice and advertise. Don't be contented with a few inches stating that you are in the grocery business, or the hardware business, and letting it go at that. That helps, but it is not enough. You should quote prices, and let those prices be such as to attract trade. Wtach the advertisements of the city merchants, like those in Duluth, and do as they do. They do not suffer from mail order competition. The mail order business derived from Duluth wouldn't keep a single clerk busy, because the local merchants hold the local business by setting fair prices upon their goods and advertising them extensively.

Put thought and study into your advertisements. Go to the country editor's office and search the city exchanges for ideas. Quote prices that will tempt trade, and have your advertisement changed weekly, with new and attractive prices and tempting display of offerings.

That is the way, and it is the only way, to fight the encroachments of the mail order houses, Mr. Country Merchant.

A GOOD MEASURE.

Congressman Gardner has introduced in the national house of representatives a bill appropriating $300,000 for a systematic investigation of the conditions under which women and children labor in this country.

The bill certainly should pass. The amount appropriated may be too much or too little, but that is a matter easily to be determined. Recent revelations regarding the employment of women and children in factories, mines and elsewhere call loudly for a thorough investigation. And perhaps it is needed nowhere any more than in Massachusetts, where the legislature has lately refused to pass a bill prohibiting the employment of women and children in factories for more than twelve hours a day.

The American people are rather proud of the independence of American women who have boldly gone into the professions and made places for themselves. They admire the self-sufficiency of women who support themselves in various occupations that were once considered suitable only for men.

But where women are employed at actual hard labor for long hours under miserably unsanitary and unwholesome conditions, and where children of tender years are forced to work at difficult tasks, there is something radically wrong, and an investigation is needed to discover just what and where the trouble is.

There is nothing more pitiful in life than the destruction of childhood's care-free joys by the encroachments of a stern necessity that substitutes for them bitterly hard work. Stories are told of mines and factories where children that ought to be playing in God's fresh air are condemned to weary rounds of toil that make them old before their time and crush the buoyancy of spirit that is their natural birthright. In a land of plenty, overflowing with milk and honey and the good things of life, there should be no room for such horrors. It is a crime to deny a child its freedom and pleasures, and to force it instead to heart-breaking hours of hard labor that make it old when more fortunate children are just entering into active life.

President Roosevelt in his last message urgently recommended such an investigation. Conditions demand it. Congress should not withhold it in any petty spirit of false economy that would grudge a few dollars for such a purpose while squandering millions for political purposes.

IMMIGRATION LAWS.

The measure amending the immigration laws reported to the senate by the committee on immigration is by no means what was hoped for by those who wished to see more discrimination practiced in the admission of immigrants, but it is an improvement on the present laws, and will have to be accepted if it is the best the senate can do.

The increase of the head tax on incoming immigrants from $2 to $5 will make little or no difference in the volume or character of immigration. All that can be hoped from it is that it will increase the government's revenue from this source. But of all the measures designed to improve the character of immigration this one of making the entrance fee difficult of payment seems least valuable. The possession of money enough to pay a fee of $100 or $200, as some proposed, is by no means a satisfactory index to the character of the prospective immigrant.

The best feature of the amendments is the one fining steamship companies $100 for bringing to the United States any person prevented from entering by reason of afflictions of mind or body. This should lead to greater care on the part of the steamboat lines that are hustling for the immigrant trade, and should prevent the bitter disappointment awaiting immigrants who make the ocean voyage only to be sent back again.

The bill also increases the list of causes for exclusion by the addition of imbeciles, feeble-minded persons and others so afflicted mentally or physically as to affect their ability to earn a living. It shuts out children under 17 years of age unless accompanied by parents, and strengthens the provisions against polygamists, criminals and prostitutes. Though mild, these additional stringencies will help the situation materially.

There will be considerable disappointment in some quarters over the omission from the bill of a provision for an educational test. The Herald recently published an interesting table showing that the vast majority of the illiterates come from countries from which the least desirable immigrants are drawn, while on the other hand the nations that have furnished the best classes of immigrants that ever came to this country stand well up in the list of literacy. This table seemed to be a strong argument in favor of the educational test, but apparently the proposition has not appealed to the senators forming the immigration committee.

To prevent the congestion of immigrants in the crowded commercial centers where they are pretty certain to add to the problems of poverty and squalor, a division of information is added to the bureau of immigration, which it is hoped will be effective in inducing the incoming immigrants to go to the South and to the country instead of to the North and to the cities.

DANGERS OF REACTION.

Signs of a reaction from the crusade against corruption in public places are becoming evident, and they were to be expected. It is to be expected, too, that every tendency of that nature will be carefully and industriously fostered by interests that will be glad to see an end of the popular clamor against grafters in business and politics.

But there is more danger in this reaction than there is in the intemperance of the crusade. There has been some intemperance in thought and utterance, but it was quite natural. The disgusting nature of many of the revelations of the past year or so were enough to prompt men to intemperate utterance.

But the trouble is that such outbursts often tend rather to make sympathy for their objects than to accomplish their intended result of condemning them in the public mind. Intemperance in thought always defeats its own ends, and intemperance in utterance works more to convict its user than it does to condemn its object.

But the people must exercise great care that this tendency to reaction goes not too far, else it may undo all the work of the past few months and give new encouragement to vice and rascality in high places. Men and publications are today gravely sermonizing on the dangers of pessimism, and with plausible and honeyed tongue are trying to make the people believe that much of the recent flurry was due to a misguided pessimism.

This is not true. The American people are not pessimistic, whatever they are, though some recent revelations were strong enough to make them so. They are optimistic, and the finest evidence of their optimism is the spirit in which they are going about the cleaning of their Augean stables. They have found out that things have been going wrongly, that men they have looked up to are rascals, that ideals that have been cherished are worthless. Such an experience is shocking, and tends to pessimism. But the people at heart are right, and it is their optimism and instinct for virtue that are going to make things clean again.

But this fostered and more or less artificial tendency to reaction threatens the work. If it wins, the people will be drugged back into complacent tolerance of dishonesty, and that condition must be avoided at any cost.

Says the New York Evening Post: "Scoundrels all over the country are counting with certainty on this reaction. They are confident that the storm will blow over, and that the public fury will wear itself out. Then comes the moment when, as one of the speakers who followed Mr. Jerome last Friday put the case, the corruptionists, public and private, will peep out of their cyclone caves watching when they can safely resume their work."

They should never be given this chance. Don't let the "reaction" provide it for them.

THE PASSING SHOW.

The value of many good things is measured by the effort it took to get them.

* * *

This oppressive silence is not a bit like Mr. Jacobson from Lac Qui Parle—the Lake that Talks. Is he ill?

* * *

Are you boosting for Duluth? Now that results are beginning to appear, it will be easier and more interesting.

* * *

Remember the fine weather when the northeaster season comes, and be careful what you say about Duluth weather.

* * *

Mayor Cullum is going to appoint a cleaning day for Duluth, but there is no law against beginning the work now.

* * *

The buds are swelling on the trees and the baseball rooter is cultivating his lungs and voice, the same being unmistakable signs of spring.

* * *

Olga Nethersole has said that she may study medicine, and it has been suggested that that might help her plays some. But it is not medication, but fumigation, that her plays need.

* * *

Don't forget that Northern Minnesota should send her best men to the legislature this time. For that matter, so should Southern and Central and Eastern and Western Minnesota.

* * *

The Two Harbors Iron News says that if the state is reapportioned Lake and Cook counties should have a separate senatorial district. Their resources and prospects certainly entitle them to this recognition.

HOTEL GOSSIP

"Iowa has a unique railway that is probably the shortest independent line in the West," said A. R. Rogers of Manchester, Iowa, at the McKay. "The Manchester & Oneida railroad is only a little more than eight miles long, and its equipment is about as short as the line itself. The rolling stock consists of an old-fashioned locomotive, which is the full extent of the motive power of the road.

"The passenger, baggage, mail and express equipment consists of one combination car, one-half of which is finished for the accommodation of passengers, the other half being unfinished, used for mail, express, baggage and smoking compartment. The smoker consists of an old-fashioned settee for the use of the smokers on the train.

"While the schedule time of this train is twenty minutes, some of the single crew in the employ of the road claim that once, when necessity demanded extraordinary time, the eight miles were made in nine minutes, but this story is regarded by those who have traveled the road as a dream of some brakeman.

"The salary list of the road is not as heavy as on its bigger rivals. The engineer, fireman, brakeman and conductor each draw $45 a month. The line was built several years ago by the citizens of Manchester, who desired to secure other railroad facilities than those offered by the Illinois Central. The line taps the Milwaukee & Great Western at Oneida."

* * *

"A lot of good farming land is to be had in Indian Territory, but outsiders, as a rule, have no idea of how it is to be obtained, although they know the conditions governing the disposition of Indian lands there are different than they are elsewhere," said V. A. Grace of Omaha, Neb., at the St. Louis. "Different laws apply to different Indian nations, of which there are several in the territory.

"The Cherokee nation is the largest and most influential. Here each citizen or member of the tribe gets an allotment equal in value to 110 acres of average land, which in money amounts to $325.70, at the values which the lands were appraised by the Dawes commission. As first-class land was appraised at $6.50 an acre, the citizen whose allotment was all first-class land would get only fifty acres, which is the smallest allotment. If the allotment was the lowest grade, the appraised value of which would 50 cents an acre, the allotment would be 600 acres.

"The law requires that each allottee shall select for a homestead a tract equal in value to forty acres of average value. This homestead cannot be sold, taxed or in any way encumbered for a period of twenty-one years from date of certificate of allotment, or during the lifetime of the allottee if he should die sooner. This would set aside as a homestead about eighteen acrs of first-class land and a varying amount, up to 215 acres of the lower grades.

"Citizens who are not of Indian blood, which means intermarried whites and negroes, may sell the surplus above the homestead at once, but citizens of Indian blood are not permitted to sell surplus allotments for five years from the date of the patent."

* * *

Members of the Paul Gilmore theatrical company started for Calumet, Mich., yesterday, but they didn't get there. They are still at the Spalding hotel. The cause of the delay is the fact that the manager went to sleep at th Lenox hotel and forgot that he had all the tickets for the transportation of his charges in his pocket. The actors and actresses boarded the train with their baggage, but before they reached Superior learned that the manager was missing, and that there wasn't a ticket in the crew.

The situation was explained to the conductor, but he insisted that the rules of the company must be obeyed, and that no one could ride without producing a ticket. He remained obdurate, and at Superior the disgusted theatrical people left the train and boarded street cars for Duluth, where they had a stormy interview with their manager, and then sought their old quarters at the Spalding.

* * *

At the Spalding: J. R. VanDerlip, Minneapolis; E. A. Young, St. Paul; E. J. Hazard, Chicago; Mr. and Mrs. A. D. Burrows, Miss Burrows, Kansas City; J. D. Forbes, Minneapolis; G. H. Bridgeman, St. Paul; P. J. Metdorf, St. Paul; Mrs. O. Toneth, Chippewa Falls, Wis.; A. H. Pendleton, Boston; C. E. Cohoes, Grand Rapids; E. Bergroth, Hibbing; F. A. Reall, Philadelphia; Mr. and Mrs. J. Jackson, Houghton, Mich.; G. G. Beveridge, Cincinnati; Mrs. E. G. Brady, Mrs. George Howe, Ironwood, Mich.; C. H. Smith, Wausau; A. Hamfield, Victoria, B. C.; F. G. Matteson, N. R. McLaughlin, Galesburg, Ill.; W. J. Stearns, Cincinnati; C. B. Mayberg, St. Paul; P. J. Hine, Granville, N. D.

* * *

At the St. Louis: C. R. Ellis, Minneapolis; Mrs. W. Nisbett, Grand Rapids; S. J. Evarts, Kalamazoo, Mich.; E. J. Quinn, St. Paul; F. Siln, Clifford; C. Benttela, M. Anderson, L. D. Davis, T. P. Ferry, J. P. Carey, N. McInnis, Eveleth; D. R. Russell, Sandstone, Minn.; F. Erickson, Eveleth; T. Thorson, W. Whiteford, Minneapolis; M. O. Stockland, Little Falls, Minn.; F. C. Murray, St. Paul; C. M. Atkinson, Hibbing; P. B. Rossom, Virginia; P. J. Ryan, Mrs. F. H. Cohoe, Mrs. H. Nancarrow, Hibbing; C. F. McMahon, Knife River, Minn.; G. S. Monahan, Two Harbors; E. Morcom, Tower; F. Colvin, Biwabik, Minn.; Mrs. J. B. Borcher, Hibbing; H. Park, Ashland, Wis.

* * *

At the Lenox: T. F. Lally, St. Paul; A. J. McGuire, Grand Rapids, Minn.; C. L. Goodell, Barnum, Minn.; Mrs. W. C. Olcott, Skibo, Minn.; W. E. Meisner, Virginia; E. Nolan, J. Jones, A. Bevitsqua, Ellsworth, Wis.; J. H. Bagg, Germany, N. Y.; C. L. Storey, Hayward, Wis.; A. Snystedt, Hibbing; R. C. Haase, St. Paul; G. J. Lorde, St. Paul; R. E. Bitney, J. B. Bitney, H. A. Bitney, Deer Park, Wis.; M. Ingham, Mellen, Wis.; F. E. Whitehead, Butte, Mont.; Mrs. S. C. Pflemmer, A. E. Pflemmer, Spring Valley, Minn.; C. Bloom, Peoria, Ill.; H. C. Golden, South Bend, Ind.; M. A. Spooner, Bemidji; R. C. Watson, Wakefield, Mich.; W. H. Shea, Jr., Virginia; F. E. Calhun, Butte.

At the McKay: C. W. Withrow, Minneapolis; W. McLauchlan, Two Harbors; W. Quinn, Bena, Minn.; Mrs. G. L. Dyer, St. Paul; P. Sward, Nelson; R. H. Hadfield, Chicago; Mr. and Mrs. S. A. Rich and child; S. R. Peltier, Minneapolis; Mrs. N. Trebilcock, J. W. Osborne, B. F. Fowler, Mrs. H. J. Irwin, Two Harbors; Mrs. F. Haumann, St. Paul; R. W. Nudel, Lawton; N. D.; E. Daugherty, Virginia.

Reflections of a Bachelor.

New York Press: An almost sure way to make a girl kiss you is to get her to say she won't.

A man would hardly ever have to know as much to be great as he thinks he knows without being it.

A useful thing about grandchildren is that you can tell their grandmother is past 21, despite her age.

It's just human nature for every man who gets elected village constable to think that he is headed straight for the White House.

When a man says he has got to dine with the president of his company, it is a sign he is taking the president's typewriter girl to the theater.

Eternal Spring.

The garden is a grave of mold,
The trees are bare,
But underneath is faery gold—
The bulbs are there.

The world is cold beneath gray skies,
Pale ice the rill,
But far beneath asleep there lies
The daffodil.

The daffodil of faery gold,
And kirtle green
Lies hidden underneath the mold,
Loved, yet unseen.

And so I hope, when winter dies,
In blossoming,
To meet with you beyond God's skies
Eternal spring.

—Pall Mall Gazette.

A Short Ghost Story.

Brooklyn Eagle: "A London daily tells a short modern ghost story. A man was traveling on a northbound train out of London. Opposite him was a silent stranger, his only companion. Between London and Derby no word passed. Then as the train drew out of Derby he said pleasantly: 'Good line, this, sir, eh?' The stranger replied: 'I think it is a beastly bad line. I was killed on it two years ago.'"

THE WEATHER

The first April shower came this morning in the form of what may be hoped to be the last snow storm. Starting with great flat flakes that came thickly and rapidly, it bade fair for a time to put an end for the present to genial thoughts of spring. But the temperature remained mild, and the snow was so damp that it appeared likely to turn into rain any moment. It came thickly in large flakes, then thickly in small flakes, and then, for a time, came not at all. The weather man's outlook furnishes no indications of any further storms at present, though he says it will be partly cloudy and warmer. Last night the lowest temperature was 26 deg. and the highest 46 deg. Tonight's coldest he expects to be about 35 deg. Says Mr. Richardson of conditions:

"A disturbance has appeared over Northern Saskatchewan, while the storm central Thursday morning off the New England coast remained about stationary. These two low-pressure areas have caused light rain or snow from the Mississippi valley eastward to the Atlantic coast. Falling pressures in the Far West are attended by rising temperatures there. The Rocky mountain high pressure has moved its center to the Lower Missouri valley, and is preceded by lower temperature in Ohio valley states. Indications favor partly cloudy skies in this locality tonight and Saturday, with a rise in temperature during tonight."

Following were the lowest temperatures recorded by the weather bureau last night:

Abilene	52	Medicine Hat	33
Atlanta	60	Miles City	38
Battleford	36	Milwaukee	30
Bismarck	32	Minnedosa	26
Boston	40	Modena	38
Buffalo	28	Montgomery	64
Calgary	38	Moorhead	24
Charleston	64	New Orleans	62
Chicago	40	New York	44
Cincinnati	38	Norfolk	58
Davenport	36	Northfield	32
Denver	30	North Platte	34
Detroit	32	Oklahoma	44
Devils Lake	26	Omaha	34
Dodge	36	Phoenix	64
Duluth	26	Pierre	38
Edmonton	44	Pittsburg	34
El Paso	52	Port Arthur	12
Escanaba	28	Portland, Or	32
Galveston	64	Prince Albert	30
Green Bay	32	Qu'Appelle	34
Havre	48	Rapid City	36
Helena	40	St. Louis	42
Houghton	22	St. Paul	28
Huron	28	San Francisco	52
Jacksonville	60	Santa Fe	38
Kamloops	42	Sault Ste. Marie	22
Kansas City	42	Shreveport	56
Knoxville	52	Spokane	42
La Crosse	34	Swift Current	30
Lander	26	Washington	52
Little Rock	50	Williston	26
Los Angeles	48	Winnemucca	32
Marquette	24	Winnipeg	30

Department of Agriculture, Weather Bureau, Duluth, April 6.—Local forecast for twenty-four hours ending at 7 p. m., Saturday: Duluth, Superior and vicinity: Partly cloudy tonight and Saturday with minimum temperature about 35 degs. Fresh to brisk southwesterly winds.

H. W. RICHARDSON,
Local Forecaster.

Chicago, April 6.—Forecasts until 7 p. m., Saturday:

Wisconsin: Fair tonight and Saturday. Warmer tonight and in east portion Saturday.

Minesota: Fair tonight and Saturday. Warmer tonight.

North Dakota: Fair tonight and Saturday. Moderate temperature.

South Dakota: Fair tonight and Saturday. Warmer in east portion tonight.

FLASHES OF FUN.

Cleveland Leader: Customer—How can you afford to give away a pair of rubber overshoes with every pair of shoes?

Dealer—If you had ever observed how soon rubbers spoil a good pair of shoes you wouldn't ask.

Somerville Journal: What is Col. Bourbon swearing about so furiously this morning?

Louisville Man—Oh, this is the day when he has to pay his water tax.

Chicago Tribune: Mr. Ferguson was in a high state of indignation.

"Laura," he said, "what have you been doing to my new safety razor? It's ruined!"

"I didn't know it was a razor, George," answered Mrs. Ferguson. "Nora tried for half an hour to slice potatoes with it and then gave it up. She says it's of no account."

Washington Star: "I suppose you are thinking hard about this question of railway rate legislation."

"No," answered Senator Sorghum. "I am afraid that if I think too hard about it I'll lose my nerve and be afraid to talk about it."

Philadelphia Ledger: "He's gone out to look for work."

"Don't you believe it."

"Well, he told me he was."

"The most he'd do would be to go out and look at it."

Philadelphia Ledger: "It's important that we continue to rule the Pacific," said the statesman.

"Thinking of Oriental trade, as usual."

"No, sir. I am thinking of the proposed battleships. We've got to have an ocean somewhere big enough to float 'em."

Washington Star: "Why do you express yourself with so much violence against railways and corporations?"

"I s'pose," answered Farmer Corntossel, "it's mostly 'cause I git kind o' lonesome and don't want to be left out of the conversation that's goin' on."

Cleveland Plain Dealer: "Here is somebody who says that the glory of Niagara lies in the volume of its water."

"Seems a pity to suggest a comparison between the greatest of cataracts and an inflated stock company."

Philadelphia Press: "Before we were married," she complained, "you swore you would go to the ends of the earth for me, and now—"

"And now," he interrupted, "there are no 'ends' of the earth any more than there were then."

Chicago Tribune: Capt. Kidd was burying his ill-gotten treasure.

"I can't give it away, of course," he said. "It's tainted."

Cheered, however, by the reflection that by the time posterity had succeeded in finding the swag every particle of taint would have vanished, he dug the hole still deeper.

MINNESOTA OPINIONS.

International Falls Border Budget: The secretary of the interior has changed front again for about the century time on the swamp land cases and now holds that the field notes shall be considered as prima facie evidence as to the nature of the soil. As the secretary has acrobatic opinions he will probably make another flop about mid-summer, when all the state's selections are dry.

Halstad Reporter: A moose dinner at Washington! Suppose it had been served in a hut in Northern Minnesota. What then? Well, there'd have been something doing pretty quick!

Rochester Post and Record: Not a few people believe that Col. Bryan is abroad acquiring the cosmopolitan education essential in the president of a world power republic.

Lancaster Herald: We would pay more attention to the doctor's advice to be careful of what we eat if it wasn't that we see so many pretty girls living on ice cream and pickles and not only being healthy, but seeming to enjoy life, too.

Hinckley Enterprise: Boston is out for bigger, better, busier Boston. Portland joins for a prettier, palmier, perkier Portland. Pennsylvania doubtless is in line for a phunnier, phreer, phuller Philadelphia.—Minneapolis Journal.

And Hinckley expects to hie towards a happier, hardier, heartier and holier Hinckley, get nearer to heaven, raise less h—— and harbor the many new settlers coming in.

Cannon Falls Beacon: Where pray, will the power of Messrs. Aldrich, Elkins, Foraker et al be when they have succeeded in estranging the great Republican party of the West, when the West no longer answers to the crack of the whip?

Madison Independent Press: With one Rockefeller a mental wreck, whose life is made a burden by the process servers, and another in the last stages of cancer, great wealth does not seem to count for much after all.

Crookston Press: Kerosene has advanced half a cent a gallon. This may be due to the growing demand for more light on the trusts.

Little Falls Herald: The czar of Russia, it is claimed, has adopted for the new national representative body, the douma, rules based on those of the American house of representatives. Naturally. The czar may ask Speaker Cannon to go over and show them how to do it.

Buffalo Journal: A lot of railroad experts are trying to convince the state railroad and warehouse commission that the rates in Minnesota are not too high, but the fact that stocks range around the four hundred mark, after frequent waterings, makes the proposition a hard one for them.

Albert Lea Tribune: The papers in the northern part of the state are agitating the drainage question. The subject is one of vital importance to the people of the state and cannot be given too much attention by the press. When Minnesota's waste places are drained you will see it advance to a position in population, wealth and material prosperity that will make the Biblical land of milk and honey look like a sunbaked section of Western Kansas in comparison. Let "drainage" be the first plank in all party platforms.

It Beats Literature.

From Norman Hapgood's St. Louis address, March 31: Journalism is far more than literature in America. Infinitely more thought, energy, originality and interest go into the making of a single newspaper than of myriads of books.

Misfits.

Waukomis, Okla., Hornet: Some people in a dress suit remind you of ice cream garnished with mustard.

Chumps?

These "simple" gowns we read about
That women think so nice,
Are never half so simple as
The chumps who pay the price.

Some Biscuit and Cake

are light, sweet and wholesome, while others are sour, heavy, bitter, unpalatable. The same flour, butter, eggs and sugar are used; what makes the difference?

It's all in the baking powder

DR. PRICE'S CREAM BAKING POWDER

can be depended upon always to make the food light, sweet, delicious and wholesome. This is because it is scientifically and accurately combined and contains the purest grape cream of tartar, which is the most healthful of all fruit acids, used for a hundred years in the finest leavening preparations.

Buy only baking powder whose label shows it to be made with cream of tartar.

PRICE BAKING POWDER CO.
CHICAGO.

NOTE.—There are many alleged cream of tartar baking powders upon the market sold at lower prices, which prove, upon analysis, to be alum powders in disguise. They will not make wholesome food.

TWENTY YEARS AGO.

Taken From the Columns of The Herald of This Date, 1886.

***The approaching marriage of Philip Phalen, a lumberman, and Miss Morrison, is announced. Mr. and Mrs. Phalen will reside in Kincardine, Canada, the former home of the bride.

***The St. Nivholas hotel on Lake avenue, conducted by John A. Stockbridge, has produced a sensation in the form of an elopement. The heroine of the episode is Lizzie, the 16-year-old daughter of Mr. Flottie, a well-to-do Norwegian of Two Harbors. Lizzie is described as a petite blonde with a winning smile, and a citizen of Two Harbors was her plighted lover. Prior to one month ago Lizzie was a servant in the family of Ernest Brant, a section boss and boardinghouse keeper on the Duluth & Iron Range railroad. One month ago Brant concluded to emigrate to the wheat fields of Dakota. He had a wife and two children and Mrs. Brant's parents live near Wahpeton. On their way to Dakota, Lizzie Flottie accompanied the family to Duluth and at Brant's solicitation obtained employment at the St. Nicholas hotel. The Brant family went to Dakota, and about three days ago Brant returned, and yesterday he and the girl left town on the Northern Pacific train for Minneapolis, though Brant said he was going to Montana or Oregon, where he would get a divorce from his present wife and marry the girl.

***Thomas Thornton, a crippled printer, died yesterday in his room on Second avenue west, and the remains will be sent to Benson, Minn., where his father, Capt. Thornton, former weighmaster at this point, is now residing.

***The school board last evening decided to ask the Duluth architects to submit plans for a new schoolhouse to be built on the site of the old high school.

***The following real estate transfers have been recorded:

M. E. Richart to Ida M. Stewart, lot 1,6 block 28, Portland division, $2,600.

E. Grant to W. C. Sargent, all of block 73, London addition, $400.

Z. J. Sutherland to A. J. Miller, lots 1 and 2, block 85, Endion division, $750.

Ray & Dodge to A. M. Longstreet, lots 13 to 17, inclusive, block 11, Portland division, $6,500.

J. R. Myers to Antonio Tutu, part of lots 286 and 288, block 70, Second division, $700.

***Charles S. Pierce and Miss Minnie Oppel were married last evening at the residence of C. H. Oppel, father of the bride. After supper, Mr. and Mrs. Pierce drove to their new residence in the West end. Rev. C. W. Anthony officiated.

***Miss Pheney Burns has resigned her position as stamp clerk at the postoffice and has entered the employ of Suffel & Co., the dry goods merchants.

***Ben S. White's family left today for their old home in Grand Rapids, where they will reside in the future. Mr. White will continue to make Duluth his headquarters.

AMUSEMENTS.

LYCEUM | Tonight, Saturday Mat.-Night.

See the Funny Irish Widow in

Yon Yonson

Prices 25c, 35c, 50c, 75c.

April 8—Skovgaard Concert — Eleonora Olson, Christian Nilsson.

Lyceum Theater

Sunday Afternoon, at 3:00

Flaaten's 3rd Regt. Band

Admission 25c.

Flaaten's Conservatory

Tonight Tonight

Cady Kenney

Assisted by Miss Olga Prytz, Soprano

World Famous Pianist.

ADMISSION 50c.

METROPOLITAN

WRESTLING TONIGHT.

Leo Pardello versus Dematra, the Greek Demon.

Pardello will attempt to throw the demon once in 15 minutes for purse of $100.

THE MASCOTTES

No advance in Prices.

Saturday night—Pardello will attempt to throw Martin Johnson in 15 minutes.

AMUSEMENTS.

BIJOU THEATER

SUNDAY NIGHT

THE GREAT PASSION PLAY

(In motion pictures) and Refined Concert.

Regular Prices—10c, 15c and 20c.

The BIG DULUTH
WILLIAMSON & MENDENHALL.

Store Open Every Saturday Night In the Year till 10.30.

Easter Hats. Easter Shirts. Easter Hosiery.
Easter Trousers. Easter Shoes. Easter Gloves.
Easter Neckwear. Easter Jewelry.

The BIG DULUTH
WILLIAMSON & MENDENHALL.

Your Easter Clothes Are All Ready For You at the Big Duluth

And you might as well make your selection Saturday, as next week! "The Early Bird" has many advantages! He sees everything, and he can get fitted in anything. Come Tomorrow and see for yourself.

Single and Double Breasted Easter Suits, Spring Overcoats, Rain Coats, Top Coats

and the only complete stock in theWest of the New Long Dress Spring Overcoats in the Swell French Gilford, English Gilford and DuBarry styles—**$10, $12.50, $15, $18, $20, $22.50, $25, $28** and **$30**—Many customers choose the style of suit they fancy from our Pictorial Ads. We show above the latest styles in both Easter Suits and Overcoats.

SPECIAL SHOWING SATURDAY AND ALL NEXT WEEK OF BOYS' AND CHILDREN'S CONFIRMATION AND EASTER SUITS AT—*$1.95, $2.45, $2.95, $3.45, $3.95, $4.95, $5.95, $6.50, $7.50, $7.95, $8.50, $10, $12.50, $15, $18, $20.* Boys' and Children's Confirmation and Easter Hats, Shoes, Stockings, Shirts, Blouses, Neckwear and Caps AT POPULAR PRICES.

BORROWED MONEY TO BUY THE BANK

Cashier Was Paying the Creditors Out of the Deposits.

Guthrie, O. T., April 6.—In connection with the appointment of a receiver for the defunct Bessie State bank in Washita county, it has developed that B. D. Matthews, the cashier and principal stockholder of the bank, now under arrest on a charge of wrecking the bank, had been performing feats of high finance which should have placed him high in the counsels of Wall street if his career had not been cut thus unfortunately short.

The investigations of the bank examiners showed that he had borrowed the money with which he purchased the bank stock in the first place. Whenever any one insisted upon the return of their money, he would pay it to them out of the bank's deposits.

They had been coming in too thick just before the examiner's last visit, and he had only $11.34 cents in cash on hand with which to meet liabilities of between $4,000 and $5,000.

So far as could be learned, Matthews had not yet succeeded in paying back all the money borrowed to buy the bank stock, even by using all of the deposits for that purpose.

AIDES DON UNIFORMS TO PLEASE THE TOTS.

Dublin, April 6.—A little incident has occurred which throws a strong light on Lord Aberdeen's thoughtful and kindly disposition. Accompanied by Lady Aberdeen and attended by Lord Haddo and two other members of his staff, the new lord lieutenant paid an official visit to the Children's hospital in Temple street, where the Catholic archbishop of Dublin and others interested in the work received him. The nice regal party—usually punctuality itself—were ten minutes late in arriving, and Lord Aberdeen apologized to the archbishop, adding that just before he started from the castle he found that the aids-de-camp were in plain clothes, and thinking the little patients would rather see them in uniform, he waited while they changed their clothes.

GREEK ROBES

For Society Wear is the Latest Paris Mania.

New York, April 6.—A Paris cable to the World says: Miss Mary Garden, the American prima donna, has won a triumph as Chrysis, heroine of the opera, "Aphrodite." In fact, an old Greek, Byzantine mania, seems to have possessed fashionable Paris. Miss Garden's critics vow she is worthy to pose, not only as Chrysis, but as the Greek Venus herself.

Of her singing there is less talk. The opera is received, chiefly, as an exquisite series of pictures of Alexandrian life, a scholarly piece of archaeology transplanted to the stage and made interesting to the public by a vague story—of which the less said the better—and fascinating to the artistic by the most wonderful display of scenic beauty ever known in France.

Erlanger, whose music is a trifle heavy, but all based on Oriental models, is the nearest approach to Alexandrian-Greek melodies, declares that Miss Garden has taken rank among the very first lyric artists of our day.

The costumer, who confesses that he has long and secretly cherished the idea of restoring to modern Paris the beautiful robes of ancient Greece—naturally with some modifications—was enchanted by the decorative triumph.

The worship of the Greek spreads. Countess Mathieu de Noailles, one of the greatest leaders of society, herself born a Greek princess, gave a reception this week, in which she shone as Pallas Athene, on her fair hair a golden helmet, wearing clinging white robes and carrying the insignia which Greek mythology attributes to Minerva.

The mania has gone far enough to allow Paul Adam to stroll through the salons wearing a Byzantine costume, while a golden circle crowns his bushy locks.

Cleo de Merode gives another touch to Parisian Hellenism by appearing in new dances as Tenegra, in which she reproduces the attitudes, costumes and effects of the statuettes exhumed from the famous Necropolis.

Is the Moon Inhabited.

Science has proven that the moon has an atmosphere, which makes life in some form possible on that satellite; but not for human beings, who have a hard enough time on this earth of ours; especially those who don't know that Electric Bitters cure Headache, Billousness, Malaria, Chills and Fever, Jaundice, Dyspepsia, Dizziness, Torpid Liver, Kidney complaints, General Debility and Female weaknesses. Unequalled as a general Tonic and Appetizer for weak persons and especially for the aged. It induces sound sleep. Fully guaranteed by all druggists. Price only 50c.

INJURIES DELAY TRIAL FOR LIFE

Defendant Hit by Train While Walking to Court.

Arkansas City, Kan., April 6.—Al Harpster, who was walking from Arkansas City to Newkirk to be on hand in the district court of Kay county to answer to the charge of murder, was struck by a Santa Fe train just south of the Arkansas river and severely injured. Harpster lives at Ponca City and for the past few days has been in Arkansas City.

The train was going rather slow and for that reason Harpster escaped death. According to the fireman, Harpster was not on the track, but was walking in the ditch several feet away. When the train approached him, he climbed onto the track and was struck by the pilot bar. Harpster was brought to this city on the train.

Harpster has been a bartender at Ponca City and is now under bond on the charge of murdering Martin Julian, another bartender of Ponca City. The killing occurred last year. Julian and Harpster took two girls driving and east of Ponca City a man approached the buggy in which Julian was riding and shot him, killing him instantly. A short time after the shooting Harpster was released.

LOVE FOR TWO FATAL.

Does Not Know Which to Wed and Kills Self.

Carrollton, Ga., April 6.—Unable to decide which of two handsome young women to marry, Thomas Chance, a prosperous young merchant, shot himself through the head.

Chance was seated in a chair at the table on which were the pictures of the two girls with whom he was in love, and he had evidently been gazing at the photographs when he fired the bullet. He left a note stating that he loved both of the girls devotedly, but was unable to decide which one he should marry.

For several months Chance divided his attention about equally between the young women.

SMASHES BANK WINDOW.

Calm Stranger in Oregon Makes No Attempt at Robbery.

Roseburg, Or., April 6.—A stranger deliberately smashed a large plate glass window in the Douglas County bank with a rock. A number of people on the streets saw the window broken and give a good description of the man, who walked calmly up Oak street into the woods and up the hill.

Sheriff McClallen and a posse searched all night, but were unable to locate the man. Over $25,000 in tax money was placed in the bank, and it was thought that probably an attempt would be made to rob the bank.

CASUALTY ON STAGE.

Georgia Electrician Badly Burned by Holding a Sizzling Wire.

Macon, Ga., April 6.—While James O'Neil was entertaining the duel with his last enemy, Villefort, in the "Count of Monte Cristo" at the Grand, the lights went out and City Electrician Humphreys, who was behind the scenes looking after the electrical apparatus, found himself holding to a burning, sizzling wire when he attempted to mend things so as to prevent a break in the play.

After a moment of darkness several men who came to the assistance of Humphreys, found him with his hands burned, but still holding on. The current was a heavy one, and besides keeping several men busy for a few moments, came near crippling the electrician. The play was renewed when Humphreys secured an instrument with which to relieve himself of the current caused by the break in the wire.

RELIABLE DENTISTRY

ALL WORK NOW UNDER OUR PERSONAL CARE. NO STUDENTS.
Our prices the lowest in the city. Our work strictly guaranteed to be the best.

Full Set Teeth.....$4 to $8 Silver Fillings $1.00
Gold Crowns .....$4 to $6 Guaranteed Work.

LEE & TURLEY, 114-116 W. Superior St. Hours:—9 a. m. to 6 p. m. Open evenings by appointment.

LADIES Who Have Used Them Recommend as the BEST
DR. KING'S
Star Crown Brand
PENNYROYAL PILLS.

Immediate relief, no danger, no pain. Used for years by leading specialists. Hundreds of testimonials. A trial will convince you of their intrinsic value in case of suppression.
Forwarded in securely sealed plain package upon receipt of $1.00. King Medicine Co., P. O. Box 237, Duluth, Minn.

SCALP TORN OFF; SUES FOR $10,000

Girl Asserts Chances of Marriage Ruined by Disfigurement.

Omaha, Neb., April 6.—Because of having her scalp torn off by machinery and thereby ruining her chances of ever marrying, Miss Olive Holbrook of Nebraska City his filed suit in Omaha for $10,000 against William Liebold, who owned the machinery where the accident occurred.

Two years ago Miss Holbrook's hair and scalp were torn from her head by machinery in Liebold's bakery at Nebraska City. Five hundred friends of the girl each had small particles of their own skin removed and grafted onto her head, but the success was indifferent.

She asserts her chances of marriage are ruined by her disfigurement and asks $10,000 damages.

It enriches the blood, strengthens the nerves, makes every organ of the body strong and healthy. A great spring tonic. Hollister's Rocky Mountain Tea. 35 cents, Tea or Tablets. Ask your druggist.

TWICE AN AMERICAN.

First Citizenship Papers Destroyed in Flames, Gets More.

Holly Springs, Miss., April 6.—Having just received his second set of naturalization papers, P. J. McHugh considers himself a double American citizen, with more reason to be patriotic than the native-born American.

McHugh came to America from Ireland eighteen years ago and was naturalized in 1888. Later the Holmes county courthouse was burned and, as McHugh puts it, his citizenship perished in the flames, all his papers being in the building. Therefore, he had to be naturalized again, for he was determined to become an American citizen if it took a lifetime.

COLLAR COSTS LIFE.

Boy Severely Burned in Trying to Save Apparel.

Scranton, Pa., April 6.—Throwing a celluloid collar on the kitchen stove, little Irving Knorr, living at Honesdale, tried to save it, when it blazed into a flame.

His clothing caught fire and he was so badly burned that death quickly followed. His mother was also severely burned in trying to save his life.

BUSINESS IS BETTER

Commission Men Report Very Favorable Opening of Spring Trade.

Berries Are More Plentiful—Eggs and Potatoes Are Firmer.

The warm, clear, spring weather has brought a decided revival in the business of the Michigan street commission men.

All of the dealers along the street report a better tone to business this week. The winter dullness seems to have been shaken off, and the usual spring rush is just beginning to set in. In another month the commission men will be in the midst of the berry season, and from that time until late in the fall there will be no slackening in trade.

The stocks are beginning to show a large assortment of green vegetables already, and these are features which always stimulate trade.

The demand for all kinds of fresh vegetables and for produce, both from the ranges and the city, has been heavy this week, and everything points to a more than ordinarily prosperous spring.

The reports are not the ordinary boom reports that are given out by the dealers, but there is a decided undertone of confidence that the season will be a good one along the street, and preparations are being made to handle a larger volume of business than ever before.

* * *

Strawberries are beginning to be the feature of the market. The source of supply is daily broadening, and this must soon result in much lower prices for the fruit. The Louisiana crop is now on the market, and next week Texas will begin shipping the berries North. No carlot shipments have yet been received, as the demand does not warrant such large consignments, but the berries offered for sale at the present time come as local shipments from Chicago. The first carlot should be on the market by April 15, or possibly in time for the Easter trade.

* * *

The commission men will also be in position to offer the grocers a large line of fresh, green vegetables for the Easter trade. The market now offers such delicacies as fresh asparagus, new top beets, cucumbers, radishes, lettuce, pie plant, green onions and Florida tomatoes. Most of this stuff is coming from Florida and Southern Georgia, but the Louisiana stocks are also beginning to come in, and in another week or two Texas will also be a shipping point for such produce.

* * *

The heavy Easter demand for eggs has resulted in a firmer market this week, and fresh eggs are now selling for 16½ and 17 cents a dozen. The receipts have continued heavy, but the increased demand has caused the price to stiffen somewhat. The breaking up of winter and the muddy roads in the southern part of the state may also have had something to do with the market conditions.

No eggs have been placed in cold storage as yet, in spite of the low prices which have prevailed since the first of March. It is still a little early for this.

Butter prices have held very firm. The demand is good and the receipts have not been heavy, keeping the market well cleaned up. The storage stocks are running very low and before very long the market will be entirely dependent on the receipts of fresh butter.

* * *

The potato market is holding firm, the prices ranging from 65 to 70 cents a bushel. This is ascribed partly to the condition of the roads, which makes it difficult for the farmers to market their vegetables. It is believed that the higher prices are but a temporary condition, and that there will be a slight reaction when the roads improve, especially as the new potatoes will begin to cut some figure in the market in three or four weeks.

Cabbage is very scarce and high, and it will be impossible to secure Holland seed cabbage after another two or three weeks. New California cabbage is taking its place in part, at least, but the prices are very steep for this vegetable which is ordinarily so cheap.

* * *

Anyone with $6.50 can still secure a barrel of apples, but this condition of affairs won't last very long. The Western box apples are now the only variety offered by some of the dealers, although a few have small stocks of barrel apples left on hand.

Oranges are also a rather scarce article, and the market has been steadily advancing since the end of February. The reason given is a short crop in California, and heavy rains there, which delay picking and shipping, and cause the oranges to rot.

DECISION DEMANDED BY SOUTH AFRICANS.

Johannesburg, April 6.—Statistics which have been published here bearing upon the question whether representation under the new constitution shall be on the basis of voters or of population show that there are 61,211 more women and children in the country districts than on the Witwatersrand, an excess which, under a system of representation according to population would, it is estimated, give the supporters of "Het Volk" a majority of ten members in parliament.

The decision of the imperial government to send out a committee to investigate the whole question has been calmly received. It was generally anticipated that such a course would be adopted. If the committee is composed of impartial men, it will be warmly welcomed by the colonists, including the mining community, who declare that there will then be nothing to fear from it, while its visit will doubtless result in the removal of the erroneous ideas existing in the home country. All circles alike admit that it is imperative to avert any unnecessary delay, which it is maintained would result in a diminution of the number of British workers employed in the industrial undertakings on the Rand, while considerable expansion in the mining industry would be suspended, pending the continued uncertainty as to the future of the labor question.

Grape-Nuts

For Breakfast or Lunch----

ENERGY for ALL day.

"There's a Reason."

—GO TO—
A. L. NORBERG,

Duluth's leading optometrist, for your glasses. Children's eyes examined, from 4 to 6 p. m.

5 West Superior Street

IF YOU ARE MOVING
to the coast or Western points, call or write
DULUTH VAN & STORAGE CO.
as we can save you money in shipping your goods.

ROOT'S SON LOST ON TEXAS RANCH

Missing Thirty Hours—Cowboy Tricks Played on Tenderfoot.

Sinton, Tex., April 6.—E. W. Root of Washington, D. C., son of Secretary of State Root, who is learning to be a cowboy on the Coleman-Fulton ranch, near here, has been subjected to many rough pranks by the cowboys. He has taken them all good naturedly, however, and no longer is regarded as a "tenderfoot."

The old-time joke of having him mount a trick bucking broncho was played upon Root. In this case the doughty young Easterner stuck on the back of the broncho until there was nothing to do but jump, the saddle and bridle having been bucked off.

It is an easy matter for a stranger to get lost upon one of these big ranches. Young Root had an experience of that kind a few days ago. He was sent out in the morning to take a message to a fence rider, who was riding the eastern fence boundary. He was lost for thirty hours.

He discharged his pistol time after time until all his ammunition was exhausted. He slept little during the night. He suffered greatly from cold, and was forced to get upon his feet at intervals and walk around briskly to get his blood in circulation and restore a degree of warmth to his body. He came in about noon almost exhausted from hunger and loss of sleep. Forces of cowboys had been hunting for him all night. Young Root undertook Western life in an effort to recover his health, broken by hard study at Harvard.

WHIPS HIMSELF IN A DREAM FIGHT

Strange Actions of a Guest in an Indiana Hotel.

Rushville, Ind., April 6.—John Freeman, proprietor of the Windsor hotel, while acting as night clerk, was startled at 12:30 a. m. by the appearance in the office of a man barefooted and dressed only in his night shirt, over which he wore an overcoat. The man was trembling with pain, his face and the front of his shirt were covered with blood, his hair was matted with it, while his hands were black and swollen with bruises. The man raised his hands to his head, stared at Mr. Freeman, smiled sickly and said: "Fight."

Freeman supposed he was crazy and ran from the room. N. P. Maguire of Cincinnati, a drummer who was in the office at the time, fell over several chairs in an effort to get under a table.

The supposed insane man called Freeman back to the room and explained to him that he was not crazy, but that he had been walking in his sleep.

"I can't explain it," he said, "but I have had a fight with myself upstairs in my sleep. When I awoke I was under the bed. I just barely remember pounding something, and I guess I was striking the wall. I've hurt myself badly and I want some help. I have torn myself on the springs under the bed and I must have cracked my head on the washstand. I am given to walking in my sleep and my wife has often awakened me when I would be up and 'raising cain' about the room."

Freeman hurried into the bar and returned with some liquor, which revived the sufferer. His wounds were then dressed. He had a gash three inches long in his forehead that exposed the bone, and his knuckles and kneecaps were cut. He registered as J. Kirkpatrick of Janesville, Wis., a traveler for a firm that manufactures string and twine.

THIEVES ARM BOYS.

Police Think They Have Discovered Clue to Gang.

Reading, Pa., April 6.—The discovery by the police that the revolver with which Elmer Prutzman committed suicide at the doorstep of his sweetheart's home was one of eight stolen from the Obold hardware store is expected to develop into a sensation that may be far-reaching.

The police believe that the weapon was sold to Prutzman by members of a gang of thieves that make a business of supplying boys with revolvers, and it is intimated that not only are apprentices employed as was young Prutzman, thus furnished, but that many school children have also been armed in like manner.

Too Happy To Move

The best telegraph-system in the world—also telephone, post-office, railroad, street-car—is Swiss.

Owned by the government and run by the people—for their own comfort as well as profit.

Nobody emigrates from Switzerland—too happy.

Read Russell's fact-story "Soldiers of the Common Good" in Everybody's for April.

Everybody's Magazine

15 cents a copy $1.50 a year

BIG DOG GUARDS ANOTHER'S BODY

Canine Victim of Trolley Protected From Street Traffic.

Omaha, Neb., April 6.—A big St. Bernard dog, protecting the body of a small brother, who had lost its life under the wheels of a passing car, was one of the sights that stirred more than a passing interest in those who passed near Grace and Twentieth streets.

The unfortunate member of the dog race was a brown water spaniel who had met an untimely end by venturing too near the Dodge street line.

Unnoticed by the "dead-animals-removed" wagon the body lay in the street for hours.

But a friend, a neighbor, or, perhaps, only a humanitarian, came along in the shape of a St. Bernard, and the body of the water spaniel became his special care.

For hours the St. Bernard lay with protecting paws around the small body in the street.

No one was allowed to approach, for the resulting growls from the big fellow were of the fiercest kind.

Once an intrepid coal wagon driver attempted to pass over the very spot where the dogs lay.

Passers-by stopped in astonishment as they saw the St. Bernard leap at the horses, saw them shy to one side and the wagon pass safely by at one side.

It took all the persuasion of a real wise lover of dogs to remove the St. Bernard from the spot. Not until it saw the body carried tenderly away by kind hands would the big St. Bernard relinquish protection.

OPEN PUBLICITY

The Truest Guaranty of Merit.

OPEN TO EVERYBODY is the fullest information as to the properties and uses of the several ingredients entering into Dr. Pierce's family medicines. Not only are all the ingredients printed in plain English on each bottle wrapper, but a little book of extracts from numerous standard authorities of all the different schools of medical practice, extolling those several ingredients and giving their properties and uses, has been compiled by Dr. R. V. Pierce, and will be mailed free by him to the address of any one sending a postal card or letter to him, at Buffalo, N. Y., and requesting a copy of the same.

In this way the afflicted, who may think favorably of using these non-secret medicines, are taken into Dr. Pierce's full confidence and are informed as to the properties and uses of each of the several vegetable ingredients of which they are composed.

Thus you do not have to rely upon Dr. Pierce's recommendation alone as to the marvelous curative properties possessed by his "Golden Medical Discovery" for the cure of weak stomachs, dyspepsia, torpid liver, or biliousness, impure blood and kindred ailments, nor of his "Favorite Prescription" for the cure of weak, nervous, invalid women, for you have in addition the strongest kind of endorsement of each and every ingredient entering into the composition of these world-famed medicines by numerous leading medical writers of the several schools of practice. In fact nothing which Doctor Pierce has ever said in recommendation of these medicines is quite so strong and laudatory of their merits as what has indirectly been said of them through the numerous unqualified endorsements and recommendation of each of their several ingredients by the leading writers on *Materia Medica*.

Of course these endorsements were written from entirely disinterested motives and are therefore the more valuable. They were written to instruct medical practitioners in the properties and uses of the several ingredients which enter into Doctor Pierce's medicines, the writers not being aware that they were extolling and endorsing ingredients which are used in these medicines. Hence the great value of these highest possible endorsements, coming, as they do, from leaders of the medical profession in the matter of *Materia Medica*.

Among the well-known authorities will be found Drs. Bartholow, Hare, Johnson, Wood, King, Scudder, Hale, Coe, Ellingwood and many others.

The ingredients are all indigenous, or native, medicinal roots. Dr. Pierce believes that medicine can cure disease only as it assists Nature to overcome the abnormal or diseased conditions. For thus assisting Nature in throwing off disease, Dr. Pierce believes the best and only real remedies are to be found in Nature's Laboratory. In the roots of medicinal plants found in this country, Providence has stored up most valuable, active, curative principles, which, when scientifically extracted and combined in just the right proportions, as in Dr. Pierce's Golden Medical Discovery, are most effective in curing a long list of chronic or lingering and most obstinate diseases.

In chronic, bronchial, throat and lung affections, accompanied with hoarseness or loss of voice, cough, profuse expectoration and even bleeding from lungs, "Golden Medical Discovery" has proven a sovereign remedy.

In cases of weak stomach, indigestion, dyspepsia, ulceration of stomach or bowels, torpid liver, or biliousness, the "Golden Medical Discovery" has never been excelled as a tonic and invigorator which puts the affected organs "in tune" and enables them to perform their proper functions. It purifies and enriches the blood, curing all manner of "humors," blood taints, scrofulous and skin affections.

In all irregularities and painful periods to which women are subject, also in leucorrhœa, or "female weakness," displacements, as prolapsus, anteversion and retroversion of the uterus, ulceration of uterus, inflammation of ovaries, and kindred maladies, Dr. Pierce's Favorite Prescription has more real cures to its credit than any other medicine put up and sold through druggists for the cure of this class of weaknesses and diseases.

When a woman takes "Favorite Prescription," she knows just what she is using. Dr. Pierce takes his patients into his full confidence. His medicines are not secret compounds, are not patent medicines, but the favorite prescriptions of a regular, graduated physician of large experience in actual practice.

You can not afford to experiment with your health by accepting and taking free "trial bottles" of Cheap John Fake Medicines, so freely given away in this country. Health is a heritage too sacred to be trifled with in that way. Take only Medicines of Known Composition—those made after formulæ so choice that the makers take you fully into their confidence and feel that they can afford to tell you just what you are using when you employ their medicines.

Dr. Pierce never believed it necessary or advisable to use alcohol in the preparation of either his "Favorite Prescription" for weak women, or his "Golden Medical Discovery," the well-known alterative tonic, which is so largely used as a remedy for indigestion, torpid liver, bad blood and kindred ailments. Over forty years ago, he discovered that chemically pure, triple-refined glycerine is a far better solvent of most of the active principles residing in our native medicinal plants when used at a proper and sustained temperature than is alcohol; and, furthermore, he found that a glyceric extract kept much better than an alcoholic one, and that the glycerine possessed intrinsic remedial value, being demulcent, nutritive and an effective, antiseptic and antiferment. Although costing somewhat more, Dr. Pierce predicts that glyceric medicinal extracts will, in the not distant future, largely replace alcoholic ones so generally prescribed by physicians and put out by proprietary or "patent medicine" manufacturers, as being more efficient and entirely free from the serious objection of making inebriates when used in lingering or chronic cases, where a somewhat protracted use of medicine is necessary no matter how good or well adapted to the case it may be in order to obtain permanent results.

Doctor Pierce's Pleasant Pellets cure biliousness, sick and bilious headache, dizziness, costiveness, or constipation of the bowels, loss of appetite, coated tongue, sour stomach, windy belchings, "heartburn," pain and distress after eating, and kindred derangements of the liver, stomach and bowels. Put up in glass vials, tightly corked, the before always fresh and reliable. One little "Pellet" is a laxative, two are cathartic. They regulate, invigorate and cleanse the liver, stomach and bowels.

A good medical book, written in plain English, and free from technical terms is a valuable work for frequent consultation. Such a work is Dr. Pierce's Common Sense Medical Adviser. It's a book of 1008 pages, profusely illustrated. It is given away now, although formerly sold in cloth binding for $1.50. Send 21 cents, in one-cent stamps, to pay for cost of mailing only for paper-covered copy, addressing Dr. R. V. Pierce, Buffalo, N. Y.; or 31 cents for an elegantly cloth-bound copy.

WEALTH OF BACHELORS

Guarded by Ghostly Trio, Who Terrify the Neighborhood.

Venturesome Spirits in Indiana Fail to Solve Mystery.

Boonville, Ind., April 6.—"Spooks" are said to be abroad in the village of Chinn, Pigeon township, this county, and according to reports that reach the county officers here, residents of that neighborhood are afraid to venture from their homes after nightfall. Everybody within miles of a certain secluded spot near the village is supposed to be sound asleep when the hour hand points to 7. It is said that "ghosts" are abroad after that hour, and many persons have already seen the ghostly spectacles, or at least claim so, and are worked up to a high pitch.

The most dreaded spot in the community is an old secluded farm upon which an old well is located, and time and time again visitors to the spot say they have been so terrified that they fainted near the spot where the form of a young woman is reported to arise from the ground and advance with outstretched arms.

This place is the old homestead of the Chinns upon which two old wealthy bachelors lived for some time. It is a spot given a wide berth by travelers who, rather than go within several hundred yards of the place, take a road around which makes the trip several miles longer.

Morgan and Hewin Chinn, brothers, lived upon the farm, but now both are dead, and the neighbors are led to believe that a mystery surrounded the lives of the two men, a deeply woven tangle, in which a beautiful young girl figures.

The two old bachelors were rich, and when the last brother died he left no will. The land to this day stands unclaimed. It is said that the riches of the Chinns are buried in the well, but there is no proof of this, for no one as yet has ever summoned courage enough to go near the well to make an investigation.

Some have boasted that they could go there in the dead of night and stand directly upon the spot where the uninvited specter is said to come, and never shudder, but when it comes to the test of courage, and when near to the spot, with the ghostly apparition advancing, nerves have failed, and out of hundreds who have been invited to try the project, no one has carried out his intention of remaining there and welcoming the visitor.

The well is a large, curbed one, but has no top. While the Chinn brothers lived it was used as a watering trough. Four feet west of the well is a small excavation, and out of this the specter is alleged to arise. The ground is hard and barren, and although untrodden for a period of ten or more years, vegetation refuses to thrive.

Some superstitious residents in the neighborhood argue that the spirit which comes and goes about the premises will not permit anything to grow, while others claim that the radiant light which is thrown off scorches the ground.

The field had always been used as a pasture, but now the people have refused to allow cattle to graze thereon. Rich grass grows to within fifty feet of the well, and dogs chasing a rabbit drop the trail after the fleeing animal reaches the barren circle and crosses into the bare spot and finds a place of refuge beneath the boards around the well.

A few days ago a party of investigators started to the well at 9 p. m., arriving there an hour later. Immediately the ghostly form of a young woman arose seemingly from the earth and advanced with waving arms. The entire crowd with drawn revolvers advanced. Several of the party talked to the specter, but it did not make a sound, and all that could be heard was the wind laughing through the bare limbs of trees not far distant.

The boldest member of the party, a large, heavy-set farmer, attempted to seize the specter, but it suddenly disappeared by jumping into the well. A splash was heard and a radiant light left, and three of the crowd were seen running toward their horses and the rest soon followed.

The expedition was not yet over, and four of the eight returned and entered the old Chinn home. Nothing was heard until they stepped into the back room, where the forms of two old men were seen sitting around a table counting their money and gesticulating.

One of the party struck a match and the apparition began to melt away, but almost as soon as the match was lighted the form of the same girl that appears at the old well materialized and began chasing the specters of the two old men.

Terrified by the awful scene and half frightened to death, the crowd ran from the house. On their way out they imagined they saw all kinds of "spooks" and hobgoblins.

When the news of the events of the night spread over the little community there was some talk of burning the house down and blowing up the old well with dynamite, but no one has yet been found who is willing to do this.

Over twenty years ago a young woman of the name of Rice suddenly disappeared from her home and it was never known what became of her. It is now claimed by the people of the vicinity that the specter is that of Miss Rice girl whose spirit continues to wander, and that if it had vocal powers might explain its mysterious disappearance.

Morgan Chinn died over eighteen years ago at a ripe old age, and in his will he left everything to his brother Hewin, who died six years later. After the death of the bachelor brothers the mystery began to settle down over the old homestead and only one family has lived in the house since that time, and they left after occupying the place for only one month. "Spooks" were the cause of their moving, it is claimed.

The family claimed that the form of a young and beautiful girl would come to their bedsides at night and that she would rest her ghostly hands over their faces, and often a member would awaken and cry out in terror, and when fully awake would see the apparition standing by his bed, glaring at him with arms outstretched.

On one particular night the father awoke and saw the shadow form of two old men counting their money. He immediately aroused every one, believing that an attack was about to be made upon them.

He armed himself with a revolver and fired at the forms. Immediately the ghost of the girl appeared and came toward him. Scared out of his wits, he fell in a faint. The rest of the family ran in terror to some of the neighbors to secure aid. When they returned the father had regained consciousness.

Don't tie a cough or a cold up in your system by taking a remedy that binds the bowels. Take Kennedy's Laxative Honey and Tar. It is better. It opens the bowels—expels all cold. Sold by all druggists.

ISLE OF PINES TREATY

Arouses Strong Opposition on the Part of Many Senators.

Washington, April 6.—The Isle of Pines treaty, providing for the final cession to Cuba of sovereignty over this island, is in grave danger of defeat. Nobody seems to be particularly in favor of it, while on the other hand there is an enthusiastic and determined opposition.

The Isle of Pines was specifically set aside by the treaty of Paris for future discussion and decision, between Cuba and the United States. It was long assumed by some to be the property of the United States, and to the state department's treaty to turn it over to Cuba, opposition has arisen from several causes. Many Americans, believing the island to be a possession of this country, have settled or acquired property interests there. Further, these men say, the Cuban government has been untactful and undiplomatic in its attitude toward the Americans in the island. Finally, there is a disposition in the senate not to accept the treaties and arrangements that, making up the foreign policy of the Roosevelt administration, have to receive the senate's ratification.

ITALIAN PREMIER PROUD OF IGNORANCE.

Rome, April 6.—The position of the Sonino cabinet in Italy is a curious one. It is composed of Conservatives, with the addition of two ultra-Radicals. In the chamber there are Conservatives, Moderate Liberals, Advanced Liberals, Radicals and Socialists. The Conservatives are in the minority. On the other hand, those who are not Conservatives differ among themselves on many questions. For the nonce the Socialists are prepared to support Sonino, provided that he shows himself more of a Socialist than his predecessor. Were he to do so, however, the Conservatives would turn against him. Sonino declares his policy to be to legislate in the interests of the country and not of any party. All administrations might say the same, but unfortunately there is no consensus of opinion in any country as to what is in the interests of the country. It looks, therefore, as though the Sonino cabinet will have a short life. Signor Sonino is an able premier, and an honest man. But he understands little of parliamentary tactics, and rather prides himself on his ignorance.

Tearing the Label out of a Gordon Hat takes none of its Quality—but it does take away the Satisfaction that comes from *knowing* you have the best.

Gordon Hats

$3.00

LA SALLE ON LONGEVITY

"Man Ought to Live 128 Years," Says French Savant.

Other Animals Live Five Times Period Required to Grow.

Paris, April 6.—Dr. La Salle has been communicating his ideas of longevity to the Academy of Medicine.

Reasoning from analogy, he concludes that human beings ought to live five or six times longer than it took them to attain the full adult state—that is to say, from 20 to 25 years.

It takes a cat 18 months to grow up, and the creature, if left to die a natural death, does so at an age varying from 10 to 12 years. The dog takes 2 years, and live to twelve or fourteen; the horse 5, and goes on to 25 or 30. A well-constituted human being ought to live from a hundred and twenty to a hundred and forty.

He places the average at 128.

Life, he argues, is abnormally abridged by the racking conditions of labor generally, from over-population, and artificial contrivances for the benefit of some caste or class.

So far from helping normal conditions, laws and social conventions flout and run against them. Nerves are thus laid bare and overstrained.

The rich or fairly rich dig their graves with their teeth, or eat and drink themselves into gout and its off-branching maladies by choosing their food badly.

The culture of the philosophic mind, apt to see the facts and events of life in their true relations is entirely neglected.

Hence the embittered action of experience and its conflict with the conventional saws which are stuffed into the heads of the young to guard them against the temptations they must encounter.

The want of charity that prevails in human communities when there is any kicking over these traces must induce narrowness of mind, the offspring of which is fretful or a harsh temper, either of which is a preventive of longevity.

The religious sentiment, when controlled by good sense, has an opposite effect, and makes for serenity and a true view of the joys and sorrows of life. Without that control it curtails life. Religious firebrands and fanatics (happily die early.

In addition to the cases of longevity cited by Flourens, Dr. La Salle gives a long list. Some of them take one's breath away. For instance: Peter Czortan, who died recently at Temesvar in Hungary, at the age of 182, and an old man, (name not mentioned) who has just entered his 200th year in an asylum at Pulsk. He still shows a passport given to him in 1753. He had attained the age of 83 in 1824 when he lost his eldest son, who had lived to the age of 59, and he buried his wife in his 133d year.

Chevreuil, who had a grand torchlight ovation at the 1889 Universal exhibition, had entered his 103d year. He ate and drank like most old Frenchmen of temperate habits, not disdaining fine Bordeaux, but hating fish, scents and the close air of Parisian theaters and soirees.

Lesseps might have lived longer than Chevreuil but for the Panama disaster. His bright spirit, which had seemed irrepressible, broke down under this blow, or the series of blows it involved.

Mme. de Maintenon died at the age of 85, after a life of constant worry and anxiety, which her good sense enabled her to resist. Her great remedy against a run-down feeling was to go to Saint Cyr for two days—the king showed displeasure if she stayed longer—and go to bed. She wanted animal spirits—a great sweetener of existence, and one with which nature bounteously endowed M. de Lesseps.

SUFFERED AGONIES FOR FOUR YEARS

Whole Foot Nothing But Proud Flesh—Tried Different Physicians and All Kinds of Ointments—Could Walk Only With Crutches—Ohio Man Says:

"CUTICURA REMEDIES THE BEST ON EARTH"

"In the year 1899 the side of my right foot was cut off from the little toe down to the heel, and the physician who had charge of me was trying to sew up the side of my foot, but with no success. When he found out that wouldn't work, he began trying to heal the wound with all kinds of ointment, until at last my whole foot and way up above my calf was nothing but proud flesh. I suffered untold agonies for four years, and tried different physicians and all kinds of ointments. I could walk only with crutches. It is sixteen months ago since I began using Cuticura Soap and Ointment for my limb and foot. The first two months the Cuticura Remedies did not seem to work, but I kept on using them both. In two weeks afterwards I saw a change in my limb. Then I began using Cuticura Soap and Ointment often during the day and kept it up for seven months, when my limb was healed up just the same as if I never had trouble.

"It is eight months now since I stopped using Cuticura Remedies, the best on God's earth. I am working at the present day, after five years of suffering. The cost of Cuticura Ointment and Soap was only $6; but the doctors' bills were more like $600. You can publish my name and refer any one to write to me about Cuticura Remedies. I will answer all letters if postage is enclosed. John M. Lloyd, 718 S. Arch Ave., Alliance, Ohio, June 27, 1905."

Complete External and Internal Treatment for every Humor, from Pimples to Scrofula, from Infancy to Age, consisting of Cuticura Soap, 25c., Ointment, 50c., Resolvent, 50c. (In form of Chocolate Coated Pills, 25c. per vial of 60), may be had of all druggists. A single set often cures. Potter Drug & Chem. Corp., Sole Props., Boston.

"Mailed Free, "How to Cure Skin and Blood Humors."

EASTER CLOTHING SALE!

We have been fortunate in making a purchase of H. Cohen & Sons of Chicago of their entire traveling men's samples, consisting of over 300 union-made Suits and Top Coats at 60c on the dollar. This purchase will give us an opportunity to quote you prices on Easter clothing that will be to great advantage to all clothing buyers. These suits are in single and double-breasted new long cut—blue and gray serges, worsteds, thibets and cashmeres. A beautiful line of patterns. Suits that were made to sell at $10, Saturday only. **$6.50**

Easter Suits and Topcoats

Of the beautiful H. C. & S. make—Suits in black Thibets and fancy worsteds, with hair cloth fronts—hand-padded shoulders, hand-worked buttonholes — suits that should retail at $12.50—on sale Saturday at..... **$8.50**

$15 and $16.50 values—Easter Sample sale price..... **$11.50**

$18 and $20 Suits—you should see them—there is nothing that will compare with them in any store in the city at $20—our price at this sample sale..... **$14.50**

A few more rare values at $22.50 and $25 will be placed on sale before Easter at... **$18.50**

RARE **Bargains** AT **407 West Superior Street.**

Last Saturday we placed on sale some very fine Boys' clothing—some of the line was closed out entirely. Tomorrow we will offer some extraordinary inducements in Boys' Clothing that will bring out the careful buyers.

Boys' two-piece Suits, in ages 2 to 16 years—black, blues, browns, grays and fancy mixed patterns—Norfolks, Busters, Etons, St. Louis and double-breasted effects—Suits that are good value at $2.50 and $3.00—will be sold here tomorrow at..... **$1.48**

$3.50 and $4.00 values in the standard Never-Rip line will go on sale at..... **$1.98**

$5.00 Norfolks and double-breasted Suits at..... **$2.48**

Boys' Shoes—all sizes—for tomorrow—per pair..... **98c**

These samples placed on sale Saturday will get us more than the lion's share of the Easter clothing trade, as this is a rare opportunity. As in all cases sample clothing is always better made than the original line shipped from manufacturers.

Union Clothing and Shoe House

407 W. Superior St. JOHN PAULSON.

YELLOW FEVER BATTLE IS BEGUN

Mississippi Cities Take Early Precautions Against Epidemic.

Jackson, Miss., April 6.—With commendable forethought, some of the principal towns of the state where yellow fever existed last summer, are now taking precautions to prevent the development of the disease during the coming summer.

Vicksburg and Natchez have taken the initiative, the local boards of health enacting ordinances providing that all cisterns, barrels or other receptacles for water must be screened by April 1; all pools of water must be drained, houses infected last summer thoroughly fumigated and inspectors appointed to see that these measures are enforced.

The action of the state senate in passing a bill for the appointment of a field officer for the state board of health, empowered with inspection duties, and especially charged with keeping a close watch on all gulf coast harbors and ports of entry, is generally commended, but in official circles the opinion is expressed that the senate has made a grievous mistake by fixing the compensation at only $1,000 for a period of six months, with an expense allowance not to exceed $1,000. It is pointed out that no physician capable of recognizing yellow fever, and diagnosing the disease in its first stages will be willing to quit his practice for six months for such a sum, and that the salary allowance ought to be at least doubled in order to secure a thoroughly competent man for the place.

"LITTLE DORRIT" TALKS OF DICKENS.

London, April 6.—Mrs. Cooper, now 90 years old, who, as Mary Anne Milton, was a playmate of Charles Dickens and his sister, is said to be the original of "Little Dorrit."

"Charles always called me 'Dorrit,' she explains, "and many points of that story were derived from our family history. We were his friends all his life, and he often brought manuscripts to read to us. There never was such a man—so gentle, kind and clever. Though indifferently educated, he had genius that supplied its place and marvelous power of observation."

CUPID ASKS TRANSFER.

Postoffice Employe Wants Work at His Sweetheart's Home.

Washington, April 6.—Postmaster General Cortelyou has been appealed to for aid in joining the hearts and hands of a couple who have been separated by force of circumstances.

Jesse S. Maitland is employed in the Chicago postoffice and his sweetheart, Miss Maude Powell, lives in Cleveland. The couple met a year or more ago and shortly after became engaged, but were prevented from carrying out their troths by the 600 or more miles intervening between Chicago and Cleveland.

Maitland's position in the Chicago postoffice is one which requires his knowledge of general affairs there, and to leave it would mean much trouble in breaking in a new man.

Nevertheless he has asked the postmaster general, through Capt. J. Walker Mitchell of the Spanish War Veterans, to intercede in his behalf and have him transferred to Cleveland. Miss Powell is obliged to remain in Cleveland, where she has an invalid mother.

Believeing that "all the world loves a lover," Capt. Mitchell has brought the matter before Mr. Cortelyou, and will in turn take it to the president in the hope of assisting the couple out of their difficulty.

ONLY CASH DISAPPEARS.

Woman Loses and Recovers Purse in Strange Manner.

Lincoln, Neb., April 6.—Miss Laura Taylor, stenographer in the office of the state treasurer, has a peculiar robbery mystery to solve. Her purse was taken almost before her eyes in her rooms in an Omaha hotel. The police arrested a bellboy, but were unsuccessful in extracting a confession.

The day following someone called the office of the state treasurer by telephone and offered to return the purse if the expenses of so doing were paid. Soon afterwards Miss Taylor was called, ostensibly from Omaha, and was informed of the offer of the unknown person. The Nebraska telephone records showed no long distance conversation. On a street car a stranger told Miss Taylor to call at the office of the Burlington city ticket agent. She did so and found her purse. A check for $70 and her transportation were in the pocketbook, but $5 in cash had disappeared.

HONOR REMBRANDT ON TERCENTENARY.

The Hague, April 6.—Many preparations are being made to celebrate Rembrandt's tercentenary on July 15. Amsterdam, where the painter already possesses a statue, is arranging historical pageants, while the "Nacht-wachtzaal," recenly added to the state museum to afford the best opportunities for viewing the "Night Watch," will be opened on Rembrandt's birthday. At Leyden, his birthplace, a statue will be erected, and throughout the country committees will distribute free albums containing reproductions of his chief canvases.

Devil's Island Torture

Is no worse than the terrible case of Piles that afflicted me 10 years. Then I was advised to apply Bucklen's Arnica Salve, and less than a box permanently cured me, writes L. S. Napier, of Rugles, Ky. Heals all wounds. Burns and Sores like magic. 25c at all druggists.

LIKES WHITE SQUAWS.

"They Paint and Wear Feathers Like Us," Says Brave.

Washington, April 6.—Johnny Mine, a Kickapoo linguist and philosopher, whose real name is Mah-me-qua-che-mah-che-mah-net, and who can speak ten different languages, is in Washington in the interest of the Mexican branch of his tribe. He is said to be the most accomplished Indian linguist in the world, and withal is a well-educated man. He has some rather uncomplimentary opinions about the white man's governmental methods, but he thinks the white man's wife is a person entirely above criticism.

"Not much difference between the white squaw and the red man," explained Johnny. "They both paint, white squaw with white paint, red brave with red paint. They both have to wear feathers when they're dressed up; Indian he wears eagle feathers, white squaw wears any kind of feathers she can get. White squaw's not much different from the Indian."

Your Tongue is Coated!

LOOK inside your watch cover and see!

That's bad business, Bill!

What you been Eating?

What were you drinking?

What kind of Lazy Chair did you take exercise in?

Now don't think it doesn't matter!

Because, it's your Bowels that talk now, every time you open your Mouth.

That doesn't help your Popularity, nor your Earning capacity.

Besides, a man with bad Bowels is in a bad way.

And, a Coated Tongue, or a Bad Breath, are sure signs of bad Bowels and poor Digestion.

* * *

Go and take a Ten Mile Walk, for Exercise!

'Finest thing in the world for Constipation, Indigestion, or Dyspepsia, Ten Mile Walks.

Haven't time? Too Lazy?

Well,—there is another Way.

Take Artificial Exercise for your Bowels.

That's—CASCARETS.

They rouse the Bowel Muscles, just as a Cold Bath freshens Athletic Muscles.

'Waken them up, Strengthen them so they Contract and Expand the Bowels and Intestines in a healthy active manner.

That's how these muscles work the Food along, through your thirty feet of Intestines, to its Finish.

That's how they squeeze Gastric Juice into the food, to Digest it.

That's how they make the millions of little Suckers in the Intestines draw the Nutrition out of Food, and transform it into Blood, Brawn, Brain and Bone.

No purging from CASCARETS, because there is no flooding of the Bowels with a waste of precious Digestive Juice, as with Salts, Castor Oil,—"Physic," etc.

Cascarets act like Exercise,—harmless, pleasant, simple, convenient, but sure as Shooting.

The thin little Ten Cent Box, carried in your Vest Pocket constantly, is sure protection against the results of

—Late Suppers
—Cheerful Boozing
—Rapid Eating
—Slow Walking
—Easy Chair Athletics
—And Lazy Liver.

* * *

One tablet taken whenever you suspect you need it will insure you against 90 per cent of all other ills likely to attack you.

Because 90 per cent of these ills begin in the Bowels, or exist through poor Nutrition.

Cascarets don't purge, don't weaken, don't irritate, nor upset your stomach.

Ten Cents, at all Druggists. Be very careful to get the genuine, made only by the Sterling Remedy Company, and never sold in bulk. Every tablet stamped "CCC."

* * *

☞ **FREE TO OUR FRIENDS!**

We want to send to our friends a beautiful French-designed, GOLD-PLATED BONBON BOX, hard-enameled in colors. It is a beauty for the dressing table. Ten cents in stamps is asked as a measure of good faith and to cover cost of Cascarets, with which this dainty trinket is loaded. 728

Send to-day, mentioning this paper. Address Sterling Remedy Company, Chicago or New York.

The regular meeting of the Saturday club will be held tomorrow afternoon at the club room of the library. Mrs. L. E. Paddock will be the leader for the afternoon, and in addition to the discussion of current events the club will study the Russian poets of the Eighteenth century. The topics of study will be:

1. Ivan Ivanovich Dmitriev.
2. Mikhail Nikitich Muravey.
3. Gavrill Romanovich Derzhavin.

The Satirical Journals of Nikolay Novikov.

DULUTH BARITONE.

Edgar Prophet Appears With Success in New York.

Edgar W. Prophet, who left Duluth a year or more ago to continue his vocal study in New York, has always been of interest to Duluth people, who were watching the development of this singer. The following item from the New York American of recent date will be read with interest here:

"At a concert given by the pupils of Mme. Ohstrom-Renard, at Aeolian hall, No. 362-364 Fifth avenue, last night, one of the principal numbers on the program was a baritone solo by Edgar W. Prophet, a new singer, whose work has given much promise. The audience applauded his work vigorously, and he was recalled for an encore. Recently Mr. Prophet sang at a concert at which Mme. Schumann-Heink was present, and at the end of the program the prima donna urged him to continue his work, saying that he promised to be one of the finest American baritones."

CHURCH GUILD

Of Holy Apostle's Church Will Study Shakespearean Plays.

The Ladies' guild of Holy Apostles church have been interested in the study of missions during Lent, and so successful have these meetings been it has been decided by the members to continue these study meetings in connection with the church work. Shakespeare's plays will be considered during the coming weeks. The first play to be studied will be "Macbeth," and once each month an informal social evening will be held, at which the husbands of the members will be the honored guests, and after an informal discussion of the study of the past weeks, a very informal social hour will follow. Church sales and suppers have been tabooed by this guild, and the increased interest and membership is expected to bring the undertakings of the guild to successful issues.

Cady Kenney.

A piano recital will be given this evening by Cady Kenney, the young pianist who has been received with wonder in the many places where he filled engagements. He will appear at the Flaaten auditorium, and much interest is being shown in this engagement by the musical people of the city. The program to be presented is one of merit, and a delightful evening is anticipated.

Forward Guild.

The Forward guild of the First Presbyterian church will hold the regular April meeting tomorrow afternoon, at 3 o'clock, at the home of Mrs. N. J. Upham of 1523 East Third street. The subject for the afternoon is "The Women of Japan," and the speaker will be Mrs. J. C. Farles, and a delightful afternoon is anticipated. The members are all urged to be present.

Events of Interest.

The Park Point Browning class was entertained at luncheon yesterday at noon at the Commercial club by Mrs. A. A. Kerr. Later the club held the regular meeting. Ten women are members of the club and all were Mrs. Kerr's guests.

* * *

The Ladies' Aid society of St. John's English Lutheran church will hold a sale of home cooking and bakery all day tomorrow at Sundby's Tea store, 16 East Superior street.

Personal Mention.

Mr. and Mrs. E. R. Jefferson and son left today for their summer home at Bay Lake, where they will spend the week of spring vacation.

* * *

Miss May Kempton of Minneapolis arrived today from Minneapolis and is the guest of Miss Adele McClaran.

WHAT RETAIL MARKETS OFFER.

Squabs, 30 cents each.
Crown of lamb, 25 cents a pound.
Sweetbreads, 50 cents a pound.
Fresh vegetables.
Strawberries.

The variety of the market is what will bother the housewife in choosing her Sunday dinner for the fresh, green, palatable and spring like vegetables are presented her in great abundance and variety and although strawberries are the only new fruit, they are getting cheaper and more tempting.

The squabs in the market are a little skinny and rather immature things, but properly fixed up they probably supply the long felt want of some people who can't abide common things like porterhouse steak and such. The shrimps and crabs are the swellest shade of pink you ever did see, brilliant and yet soft, entirely different from the old rose of which even a conservative person will say there is quite a lot in evidence. A crown roast of lamb is gotten up beautifullly and the housekeeper can't make a mistake by ordering one of them. They are lovely to look at and taste fine. The market on the whole is an easy one to choose from.

Appetizing Sandwiches for Luncheon or Tea

By EMMA PADDOCK TELFORD.

Club and Other Sandwiches.

Mrs. Telford. Will you kindly publish some recipes for sandwiches? I would like to know how to make a club sandwich. Mrs. P.

In making sandwiches the bread should not be more than a day old excepting in the case of sandwiches that are to be rolled when fresh bread baked in the early morning can be used at night. Old bread cannot be rolled. Rye bread is excellent for sandwiches, but must be fresh. The butter for sandwiches must be of the sweetest and the filling delicate and well seasoned. Among the new combinations in sandwiches are the following:

Ham Sandwiches.

Rub a half cup of butter to a cream and add to it a teaspoonful of mustard, the yolk of an egg, a teaspoonful of olive oil, a salt spoonful of salt and red or white pepper to season. Stir smooth, then add as much chopped boiled ham as will make it of the right consistency for spreading. Cut bread in thin even slices, trimming off the crusts or not as preferred; then spread with the mixture. The bread will not need to be buttered.

Cheese, Olive and Cress Sandwiches.

Take some of the preparations of club cheese, chop fine an equal quantity of olives and watercress, add to the cheese with mayonnaise to make the right consistency for spreading; mix well; then spread on thin slices of white or whole wheat bread.

Nut and Cheese Sandwiches.

Chop fine some English walnuts or butternuts, add twice the quantity of potted cheese; then stir in enough sweet cream or mayonnaise to make right for spreading.

California Egg and Cheese Sandwiches.

Boil at low temperature ten eggs, letting them stand in the hot water a couple of hours; then remove and cover with cold water. When thoroughly cold open and remove the yolks; chop the whites as fine as meal and place with the yoks in a bowl; add nine teaspoonfuls of softened butter, salt, pepper and celery seed to season, and, if liked, a little lemon juice; mix and blend to a smooth paste. Have ready as many slices of bread as desired, spread lightly with softened butter, then the egg mixture, and on top of the egg scatter thickly a layer of finely grated cheese. Cover with a plain buttered slice of bread and cut in squares and triangles.

Fish Sandwiches.

Almost any kind of cooked fish properly prepared makes an excellent filling for sandwiches. Pick out all the bones, then pound or chop fine, seasoning with salt, pepper and mayonnaise. A little chopped pickle is an improvement.

Brown and White Bread Sandwiches.

Cut brown and white bread in thin even slices about half an inch thick. Butter each slice, and arrange alternately brown and white, pressing together. Cover with a damp napkin, place an inverted plate on top the pile of sandwiches and set away an hour or two. The pile should not be too high. Three or four inches should be enough. When ready to use take off the plate and napkin. Trim off the crusts then with a sharp knife, cut in slices half an inch thick, and these again into strips.

German Sandwiches.

Steam weinerwurst about ten minutes, then skin and turn the meat into a bowl. Mix with a little onion juice or fine chopped onion with tomato catsup to make of a consistency for spreading. Butter rye bread or pumpernickle and spread the sausage mixture between the slices.

Club Sandwiches.

Butter twice the number of slices of bread that you wish to have sandwiches. On one of each pair place a thin slice of chicken then broil a thin piece of raw ham or bacon and while hot place it on the other piece of bread. Dip a lettuce leaf in mayonaise and place between the meats, making a sandwich. Trim and serve at once while hot.

Lingerie Hats for Children More Attractive Than Ever

Photos Copyrighted By Gage Brothers & Co

Lingerie hats for children have taken on even more graceful styles this season than last. They have blossomed out into something immeasruably more attractive than ever, for, besides the ruffles of lace or embroidery, there is added chic bows of ribbon, a bunch of rosebuds or a few ox-eyed daisies.

Ruffles, too, have taken a different shape, and even ostrich plumes have been known to nod over the brim of the lingerie hat. Instead of its being distinctively a washtub affair it has become of such a character that it must in many cases be sent to the cleaner when soiled.

Of course the material to cover the hats is of the washable variety, but further than that the name does not apply. Some of the so-called lingerie hats are made from soft, pliable straw, either white or delicate pink, or perhaps pale blue, which, combined with alternate rows of Valenciennes lace, are extremely fetching.

Add to one of pale pink, for instance, a bunch of dainty pink buds and a big bow of pretty pattern of Dresden ribbon, with pink the prevailing tone, the hat is in reality a dream.

The crown in these hats is supposed to fit the head, but a bandeau is almost always necessary. It is generally the slight lift or curve made by the addition of this feature which really gives tone to the entire hat. It is not only children who will wear these hats, but older girls and women as well.

Stationery Dies That Show New and Distinctive Features

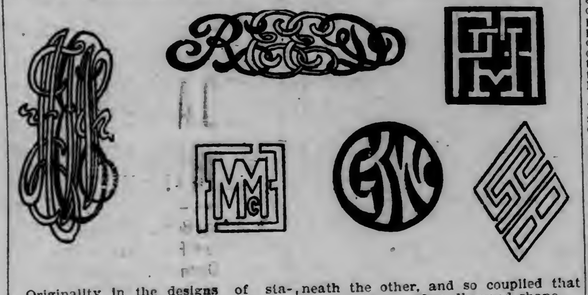

Originality in the designs of stationery is a fad this spring. And all the young women who make a pretence of being smart are having their initials or monograms stamped on the letter paper in most curious styles. Some are oblong, others diamond shaped, but the most unusual looking ones are made in squares. Even "S's and G's," etc., despite the curves, are made on square lines.

Another characteristic of the dies used this season, is the oblong. Instead of being plain gold, silver, or in occasional white the letters are all hand illumined in bright purple dark red, deep green, etc., with an outline of gold or perhaps silver and are most attractive.

On a raised oblong dye made in imitation of precious stone settings surrounded by a plain ring of gold with curious irregular letters, these stamps are Oriental in appearance and when done in rich, bright colors are stunning. The diamond shaped monograms are made on lines similar to the square letters, but are more effective, because of the peculiar arrangement of one beneath the other, and so coupled that they make a perfect diamond shape.

There are round dies with opalescent or mother of pearl background, on which the letters are so moulded together that it is difficult to determine what they are until a person has studied them carefully and worked out the curves into which the monograms are made.

In elaborate combinations of purple, red and gold the large monograms are decidedly pretty. They are unusually big, for they are from an inch to an inch and a half long and half an inch wide, and when stamped on note paper are quite bold for a woman to use, yet because of the unusual fashion are correct this season.

In contract to the length of those letters is the style of monogram where the letters are placed side by side in a narrow, but long pattern. The three or four letters are surrounded and connected by so many decoratives lines that they too are hard to distinguish They are about an inch and a quarter long and not more than a quarter of an inch wide. Like the long dies they are made in bright green, red and gold, etc.

In Fig. 1 is shown a charming gown, trimmed with white ribbon and with straps of heavier lace. A particularly attractive corselet gown is shown in Fig. 2. This is of black and white plaid, with a guimpe of chiffon and lace. In Fig. 3 is seen a smart traveling cloak to be worn over Fig. 2. These costumes are models from L'Art et la Mode.

THE CRIMINAL

A True Story.

By Frank Barkley Copley.

(Copyright, 1906, by Joseph B. Bowles.)

In the course of his career Skinny had been a pickpocket, thug, sneak-thief and burglar. He had also killed his man—a detective. Nearly twenty years of his life had been spent in prison.

He was now 35 years old. He was born in a tenement house, down near the Battery in New York city.

At the tender age of 7 Skinny was sent to the Catholic protectory in Westchester for tapping the till in a bakery. There he met a boy about a year older than himself who was in for picking pockets. His name was Tommy Tobin.

Before they were 18 they had been repeatedly imprisoned, and were classed by the police among New York's most dangerous criminals. Skinny was barely 21 when he tripped up a detective who was chasing a pickpocket. The detective lackened his eyes and punched his nose out of joint, and three days later Skinny attacked him in the street with a knife. At first it was thought the detective would recover, and Skinny, pleading guilty to felonious assault, got off with a sentence to four years in Sing Sing. Soon after he "went up" his victim died; but Skinny could not now be prosecuted for murder, and so he escaped the gallows.

After that the police hounded him more than ever. Once six detectives got him in a cell at police headquarters and pounded him within an inch of his life; then he was sent back to Sing Sing on a trumped-up charge of grand larceny. During the term he spent two weeks in the "cooler," or dark cell, for cursing the keeper, and that is how he developed his lumbago.

Whatever may be said about Sing Sing today, its conditions at that time certainly were not conducive to the development of athletes, neither was it a place where men were likely to be filled with the joy of living. Skinny's lumbago steadily grew worse; his sullen stoicism began to yield; and it was in the spring of 1898 that he, with two more years to serve, and no prospect beyond that but more hounding by the police, finally gave way to the despair that was gripping his soul and began to hoard his morphine tablets. The prison physician gave him now and then a little morphine to relieve his sufferings.

"Be careful how you use the tablets," the doctor had said one day, "twenty will kill a man."

"One, two, three, four, five, six, seven, eight"—slowly Skinny counted his little flat pills—"ten, twelve, fourteen, sixteen." Only four more, and he would have ready to hand an easy escape from his sufferings.

On that very day a new era dawned for Sing Sing. Mrs. Maud Ballington Booth came there to begin the work of the Volunteer Prison league. She had a theory that if convicts were treated, not as wild animals, but as human beings, they would respond; that what was needed in the case of the great majority of confirmed criminals was a little sympathy and love. Her ideas amused the prison officials; but, believing she had only to test her theory to be convinced of its impracticability, they agreed that the 700 prisoners should be assembled in the chapel on Sunday, May 24, 1896, to hear her talk.

The scene was a strange one. In the body of the chapel sat the 700 men in stripes, their faces shaven, their hair closely cropped, most of them debased, vicious, vile; while about them hovered their armed and vigilant keepers. On the platform stood all alone the winsome little woman with the sweet voice and the gracious presence.

She did not preach a sermon. As a woman speaking unto men, she simply tried to make them take the commonsense view of the suffering engendered by sin and the happiness that comes from right living, and she promised that if any man present wished to start anew when he got out of prison, and would come to her, she would see he got a chance. Then she asked all that were desirous of turning over a new leaf to stand up.

It was a critical moment. For a convict to stand up meant that he should show what his old associates would regard as a "yellow streak." For perhaps half a minute there was an awkward silence; and then, here and there all over the hall, convicts, many of them shamefacedly, struggled to their feet, until 25 of the 700 were standing. The keepers were astonished; Mrs. Booth's fondest hopes were realized.

Skinny was not among the twenty-five, but later in his cell he pondered over Mrs. Booth's writings. She called convicts her boys! She said she had prepared a home for them to go to when they got out of jail. She repeated over and over again she would help them to find honest work.

Summer came and went, with Skinny still nervously fingering his morphine tablets. Constantly he brooded over the remarkable woman that called convicts her friends and boys. Why, she spoke of them and addressed them as if there really was something good in them! On his bed of pain he tried to picture what she looked like. One night he cried out:

"My God! but she must be all right!"

From out their hiding place he drew the tablets—he had twenty now—ground them up with the heel of his shoe, and blew the dust out into the corridor.

The struggle had lasted five months. It was in the latter part of October that Skinny applied to the chaplain for permission to write an extra letter.

"To whom are you going to write?" he was asked.

"Mrs. Boot," he answered.

Never a man awaited with more eagerness a reply to a letter. Days passed without its being received, and Skinny began to regret what he had done. Then one memorable day he received this:

"34 Union Square, New York City.
"November 6, 1896.

"My Dear Friend: I was very glad to get your letter of the 27th. I should have answered it sooner, only I am sure you will understand how busy I have been since I have come home.

"I am very glad you have written me so freely. I thoroughly believe all that you say, and I want to assure you that I, for one, think that there is hope for you, and I will gladly do all I can to help and encourage you. I think there is every reason why you should be cheered to go on and do better, while you are even in prison as well as when you come out of it.

"I am determined that those who are trying to lead straight, honest lives shall have a chance, never mind how many terms there are back of them.

"I am particularly interested in those who never had a chance; so you can remember now that you have at least one friend who will stand by you and help you while you prove yourself thoroughly sincere and earnest.

"I will gladly send you the Volunteer's Gazette, and I hope that its pages may be a cheer and inspiration to you.

"Now, I pray that the dear Lord may fill your heart with hope, and enable you to begin to lead a new life right there in Sing Sing.

"Believe me your friend to help you,
"MAUD B. BOOTH."

Skinny read the letter in a kind of stupor. One sentence, however, had burned itself into his brain. It had been underscored. "I thoroughly believe all that you say." There was a good woman in the world that believed in him! To make sure that he was not mistaken he again read the letter. Still he was not convinced, and for the third time he read it.

Slowly its purport dawned on his consciousness. He had a friend in a good woman that was going to stand by and help him! Sitting on his cot in his little cell, there in the grim old prison, this convict, this thief, this thug, bowed low his closely-cropped head, while tears rained down his hardened features and watered the prison stripes.

Since November, 1899, Skinny has been in the employ of a leading manufacturer of New York city who is interested in Mrs. Booth's prison work. Two months after he received his first letter from Sing Sing, and he had an affecting interview with her, the result of which was that Mrs. Booth won a slave that would gladly lay down his life for her. She made him consent to go to the prison hospital, and when the prison gates closed behind him for good and all on February 4, 1898, she sent him to the Presbyterian hospital in New York, there to be cured of his lumbago by a specialist.

When he started out on his new life, Skinny had to prove his mettle. Until he regained his strength he collected donations with a horse and wagon for Hope Hall, where Mrs. Booth's "boys" live while they recover from the effects of their imprisonment. Beginning work for the manufacturer, he had a hard time. Sometimes he made only $3.50 a week, and never more than $5.

When greatly disheartened, Skinny used to go to see Mrs. Booth. After she had talked to him a while, it was her custom to ask: "Do you wish me to lend you any money, William?" And Skinny would clinch his teeth, say "No," and go back to work. Once when he was feeling very blue, his employer called him into the office and said: "Billy, I wish you would take these silver vases and have them cleaned." The glow that came from that errand of trust carried Skinny over several dark weeks.

And then he received the job of running the elevator at a regular salary of $10 a week, with the privilege of lodging in a room in the factory. Skinny was rich now. In a little more than a year he had $300 in the savings bank. And what do you think he did with it? Every cent he turned over to a friend who had a large family and was out of work. He missed the money, too; for there was a girl in the factory about whom he was entertaining serious thoughts.

The romance was brought to a crisis when Skinny got his foot crushed in the elevator. The foot had to be turned all night, and the girl insisted upon acting as nurse. That made Skinny tell Mrs. Booth he wished to marry. She approved, on condition that the girl be informed about his past life. Skinny accordingly gave his sweetheart this information, and the view she took of the matter was that his many years of imprisonment made his present honest life all the more admirable. They were married in November, 1901, Mrs. Booth, who is an ordained clergyman, performing the ceremony.

Skinny's employer lent him money to furnish a flat, and his employer's wife and Mrs. Booth saw that the bride needed nothing essential. Although their means were limited, Mr. and Mrs. Skinny prospered from the start. Each week something was set aside to discharge their debt, and when Skinny, a year later, was promoted to the post of night watchman at a salary of $14 a week, they were soon free and clear.

At the present day, Skinny continues to mount guard every night over property worth thousands of dollars. His home on First avenue is as scrupulously clean a place as you could hope to find. And there you now will see two little baby girls. When they become 16 years old they are going to join the Volunteers.

Recently Skinny was asked if he had felt any temptation to steal since he came out of prison in 1898.

"Well," he replied, "you know they say that once a crook always a crook."

"But how is it with you?" it was insisted.

"Now look here," said Skinny, "why should I want to steal? I've got a good wife who knows how to keep house, and two fine kids, and $125 in the bank. Why, I've got everything in life I want!"

Don't use harsh physics. The reaction weakens the bowels, leads to chronic constipation. Get Doan's Regulets. They operate easily, tone the stomach, cure constipation.

The 20th Century Limited---Chicago to New York Over Night.

Leaves Chicago 2:30 p. m., arrives New York (Central Station) 9:30 next morning. Warren J. Lynch, Pass. Traffic Mgr., Chicago.

Reasonable secrecy about your own affairs is all right—but don't keep an aching tooth a secret from the dentist; or your first tinge of rheumatism a secret from the doctor; or your desire to sell or to rent your house a secret from the want ad. readers of The Herald.

"WHERE VALUES REIGN SUPREME."

$4.50 Down Pillows, 7 lbs. covered with fancy ticking, special **$2.39**

Stack & Co

21 and 23 West Superior St.

$1.98 fringed Smyra Rugs, special at **$1.**

Pre-Easter Offerings in Crisp New Merchandise at Money-Saving Prices

New Arrivals in Our Ready-to-Wear Dept

$2.50 Tomorrow for an extra special bargain in Ladies' Dress and Walking Skirts, in light and medium grays and fancy mannish mixtures, worth up to $4.50.

$5 Ladies' Skirts, in plain black and blue, hard-twist mohairs, just the thing to wear and handsomely tailored, at.. **$3.50**

For $5.00—Special.

The best value we had to offer this season in Dress Skirts. They are worth regularly $8.00—and the lot offers a big variety in Panamas, serges, checks, canvas cloth and fancy mixtures **$5.00**

$7.50 tight-fitting Covert Coats, in black—special at only..... **$5.95**

$9.50 Pony Coats—in black, handsomely tailored—Special tomorrow at..... **$6.95**

$10.00 new seven-eighth length Coats—in fancy tweeds—this season's smartest styles—in plain color and shadow checks, special for..... **$6.98**

Seven-eighth length Coat, in new English tweed and shadow checks, overrun with illuminated lines—worth $15.00—our special for..... **$11.50**

Dress Goods Specials.

40-inch black and white Shepherd checks—our regular 50c quality—for..... **35c**

44-inch shadow checks in hard, wiry Panama weaves, hard finished, and just the material to wear well—69c quality—special for..... **49c**

$1.25 Chiffon Mohair, with a beautiful silk luster in black and colors—Saturday's special—per yard..... **85c**

50 pieces of 27-inch Organdies and London Voiles, new, fresh and crisp—in beautiful floral patterns; priced regularly at 12½c—special..... **7½c**

36-inch mercerized sateens, in black and a big line of colors—the regular 35c quality you can buy it Saturday, special at. **19c**

Spring Millinery Opening.

Every Express Brings to Hand Something New In Millinery

In this department we have spared neither time nor expense and are prepared to show the most complete line of Crisp New Millinery at the Head of the Lakes. Our millinery showing embraces only all the newest and best designs, and most correct styles, the latest Paris fashions dictate. Many of our hats are exact copies of the best foreign artists' creations, and include only the very latest ideas of the day.

Our prices, as usual, are moderate in the extreme, and range from $2.50 to $7.50 each for surprising creations in the millinery line. Our import patterns range from $8.00 to $25.00 and many are gems of the millinery art. Whether you intend purchasing or not you are equally welcome to enjoy our display and your presence will be appreciated.

Millinery Department—Second Floor—Take Elevator.

Easter Linens Specials.

50c bleached Table Damask, 64 inches wide, in handsome polka dot patterns..... **39c**

$1.50 mercerized Napkins—special at..... **$1.19**

29c Turkey Red Damask, in very handsome patterns—special for..... **19c**

8½c linen Toweling—per yard for..... **6½c**

7c linen-finished toweling—only..... **5c**

15c Pillow Cases—full size—only..... **10c**

72x90-inch Bed Sheets—special..... **45c**

65c bleached Sheets—full size..... **49c**

12c Bed Ticking—fancy stripes..... **8½c**

Lonsdale Muslin—bleached—per yard..... **8½c**

45-inch Piquot Pillow Casing—per yard..... **12½c**

$1.00 Bed Spreads—special **85c**

Notions and Small Wares.

39c Ladies' Hand Bags—special..... **25c**

33c Ladies' Hand Bags—special..... **23c**

75c Ladies' Hand Bags—special..... **49c**

15c Wash Belts—at only..... **10c**

12½c Dress Shields—per pair..... **8c**

19c good Bristle Hair Brushes..... **12½c**

4c card of Hooks and Eyes—2 doz..... **1c**

6 good size Rubber Hair Pins for..... **5c**

3c Thimbles—each only..... **1c**

10c Curling Irons—special..... **7c**

10c Crepe Paper—all colors—special..... **5c**

3 pkgs of Shelf Paper only..... **5c**

20c box of Tivoli Toilet Soap for..... **10c**

3c pkg of Ironing Wax for..... **1c**

Easter Gloves and Hosiery.

Ladies' imported elbow length lace lisle thread Gloves, and 2-clasp black, white and all colors—per pair.....35c and **25c**

Ladies' imported Elbow-length Silk Lace Gloves, black and white only—per pair..... **50c**

Ladies' real kid 2-clasp Gloves—Paris backs and every pair guaranteed and fitted—black, white, tan brown, green and gray..... **$1.00**

Ladies' imported fine gauge cotton Hose, regular and extra large sizes—split feet—a pair..... **25c**

—fast black and unbleached

Ladies' imported French lisle thread Hose, lace boot, allover lace and plain black—very pretty patterns—special per pair..... **50c**

Ladies' imported fast black Opera-length Cotton Hose—50c values—special **35c**

Boys' extra heavy fast black Bicycle and school Hose, double knee, heel and toe, some Black Cat brand—per pair .....25c, 15c and **12½c**

SPECIAL UNDERWEAR VALUES.

Ladies' extra large size knit pants—wide knee—lace trimmed, French bands, button on the side—special..... **25c**

Ladies' Swiss ribbed mercerized silk lisle vests, low neck, silk ribbon in neck and arms—choice for..... **50c**

Infants' Ruben Wool Shirts—sizes 1 to 6—special each 75c, 65c, 50c, 39c, 35c and **30c**

D. E. H., April 6, 1906.

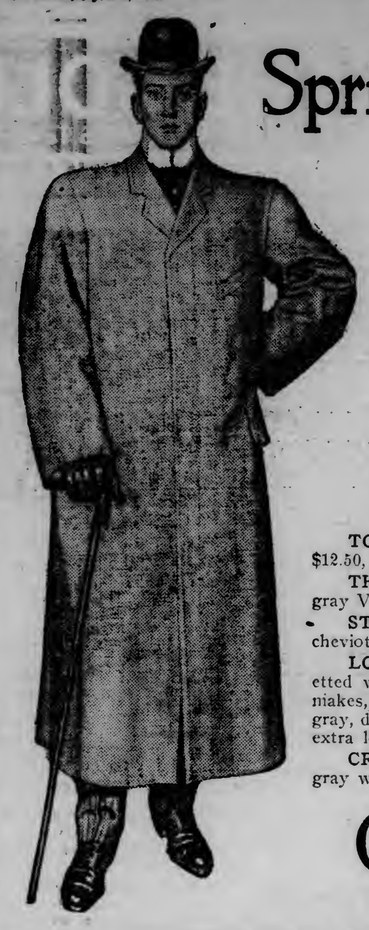

THE ONE PRICE STORE.

Spring Coats and Cravenettes.

Twenty years ago today Frank Nathan of our firm landed in Duluth and commenced to sell clothing. He could not sell many top coats then, but people have gotten over the notion inherited from the hardy pioneers of this section that light weight overcoats are a foppish invention, and a needless extravagance.

In this climate the city folks of our day consider the light weight spring coat a most necessary garment, for there are few evenings when it is not perilous to venture on a boat excursion, on a trip to the Point, or on a long drive without a coat, and your great coat is too heavy on such occasions.

TOP COATS, 34 INCHES LONG, mostly in light tan shades, at $10, $12.50, $15, $20, $22.50 and $30.

THREE-QUARTER LENGTH SPRING COATS, mostly oxford gray Vicunas and Worsteds, at $12.50, $15, $25 and $30.

STYLISH LONG PALETOT COATS, in tan and gray coverts and cheviots, at $20 and $25.

LONG, LOOSE-FITTING RAIN COATS, mostly dark gray cravenetted worsteds, of the absolutely reliable "Stein-Bloch" and "Sincerity" makes, at $10, $12.50, $15, $18, $20, $22.50, $25 and the finest Stein-Bloch gray, diagonal worsted cravenette coat, which is here in regular, stout and extra long sizes, at $27.00.

CRAVENETTE RAIN COATS, PALETOT STYLE, are here, in gray worsteds, Herringbone and Vicunas, at $18, $22.50 and $27.50.

Columbia Clothing Co.

Foot-Note: Walk in Hanan Shoes.

DOG NOT SNAPPY.

Dr. Bowman's Animal Showed Peculiar Form of Rabies.

The accounts of the biting of Lester Bowman by a pet dog, afflicted with rabies, as they were first published, were erroneous in the statement that the child did not tell his parents of the bite until yesterday.

The boy told his mother of the bite on Sunday, but at that time it was not suspected that the dog had rabies. It showed none of the symptoms. Instead of being vicious, it merely appeared to be stupid, and has been so all week. Yesterday, when it was examined by the veterinarians, however, the disease was pronounced hydrophobia, and the child was at once hurried to the Pasteur Institute at Chicago.

Tool Snaps

For Saturday Only.

Our Ads are Truthful.

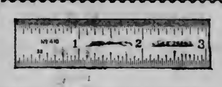

12 inch Combination Squares without the center head, Snap price..... **85c**

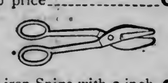

Cast iron Snips with 2 inch blades, Snap price..... **20c**

8 inch Extension Dividers, both legs loose, will make a 36 inch circle, Snap price..... **$1.05**

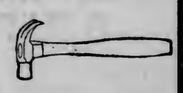

No. 1 Madole Hammers, Snap price..... **60c**

No. 1½ Madole Hammers. Snap price..... **55c**

Nail Sets, cup points, best of makes, Snap price..... **6c**

Polished Steel Carpenters Squares 24 inch and 16 inch arms, divided in ⅛s and 1/16s Snap price..... **55c**

Hack Saw Frames, with Japanned Frames, snap price only..... **20c**

Iron Smooth Planes, 9 inches long, with smooth or corrugated bottoms, adjustable throat and 2-inch cutter, price **$1.30**

The largest and best line of Tools in the Northwest and the principal thing—lowest in price.

KELLEY HARDWARE CO. DULUTH, MINN.

BEGINS THE EVIDENCE

Ivankovich's Attorney Selects His Jurors With Great Care.

So great a degree of caution was exercised by John H. Norton in selecting the jurors to try his client, Matt Ivankovich, charged with murder in the second degree, that it was not until this morning's session of court was half over that a complete jury was secured. The selection of jurors began yesterday afternoon at 2:30 o'clock.

The jurors are D. P. McIntyre, Horace A. Dodge, John B. Ogg, Nels Woutila, J. F. Schleunes, John H. Ebeling, Anton Becker, Oscar Peterson, Frank P. Hallock, James W. Preston, Samuel D. Glass and Iver O. Torvick.

The introduction of evidence on the part of the state began with the testimony of A. L. Brewer, the bartender at Doyle's saloon in West Duluth, where Tankovich was shot, and Joseph Doyle, son of the proprietor, who also was an eye witness to part of the trouble between the Austrians before the fatal shot was fired.

The testimony of both witnesses was practically the same as that they gave at the trial of Matt Vranes and related to the words and scuffling inside the building, the ejection of Vranes, Tankovich and Ivankovich, the shots and the finding of Tankovich's dead body at the side entrance of the saloon.

Ivankovich's defense has not yet been outlined, but it is thought probable that he will attempt to establish that he did not give the revolver to Vranes or urge the latter to shoot.

THE GARFIELD CLUB MEETING

Three Attorneys Will Make Addresses on Topics of Interest.

Three Duluth attorneys will address the Garfield Republican club on topics of interest at a meeting called for next Thursday evening, at 8 o'clock, in Rowley's hall, 112 West First street. This will make the gathering something out of the ordinary. The matter of what action the club shall take in connection with the Republican state convention, to be held here April 13, will also be taken up, and reports on the banquet read.

Hugh J. McLaren will speak on "Our Right to Dictate to Venezuela," and the subject assigned W. E. Green is "Our Relations With Cuba." C. E. Adams will also deliver an address, but his subject has not yet been announced. The remarks of each man will be confined to a space of ten minutes.

The annual banquet of the club was a big success, in more ways than one, and the reports of the committees which had the affair in charge will show that quite a neat sum of money was left after all expenses were paid.

Important Clothing Sale.

An important sale begins tomorrow at the Eagle Clothing and Shoe House. Mr. Casmir was fortunate enough to secure the balance of Walcoff, Udell & Co.'s suits and topcoats at 60 cents on the dollar. The entire stock goes on sale tomorrow, at prices that will prove a revelation to Duluth's best dressers. Walcoff, Udell & Co. are one of the best known manufacturers in New York city, and the present sale is not to be confounded with any of the so-called bargain sales of inferior merchandise. Forty-two other bargains in furnishing goods also go into the sale.

FREE! One Year's Repair, if You Buy Your Umbrella at A. GINGOLD'S UMBRELLA STORE, 125 East Superior St. (Opposite City Hall)

We have a full line of Ladies' and Gentlemen's Umbrellas of the latest designs and highest grades of silks, in all colors. Or, we can make you an Umbrella to order at the same price. If you have a valuable handle we will put in on a new Umbrella without extra cost.

If you buy your umbrella here you need not be afraid to use it in the wind. They are strong and durable and our prices are the lowest in the city. Look over our stock before buying. We use the Fox Rib frames, which are the best in the world.

All kinds of recovering and repairing on short notice; strictly first-class work at reasonable prices, guaranteed. Don't let your umbrellas get ruined in inexperienced hands. It will pay you to bring them here, or call Zenith 'phone 1821-A. Telephone messages given immediate attention.

A. GINGOLD, 125 EAST SUPERIOR STREET

We have no branch stores. Don't forget the number.

COMPANY MUST PAY DAMAGES

Archille Caron, who had a leg crushed on the Powers-Simpson company's log rollway over a year ago, was awarded $3,637 damages against the company. The verdict was returned in Judge Dibell's room at 5:30 o'clock yesterday afternoon, after the jury had deliberated about five hours.

Mr. Caron sued for $30,000. When the case was first tried a verdict was returned for the company. It was carried by Caron to the state supreme court from the order of the lower court denying a new trial, and Caron was granted a new trial with the above result.

John Jenswold, Jr., represented Mr. Caron and Marshall & Greene represented the Powers-Simpson company.

DEAN SHALER IS WORSE,

Cambridge, Mass., April 6.—A decided change for the worse took place in the condition of Dean N. S. Shaler of Harvard university last night. "Dean Shaler is very ill and in a critical condition" was the bulletin of the attending physicians this morning.

New, Nobby, Dressy, Up-to-date

FOOTWEAR for EASTER

The new, latest styles in Ladies', Gents', Misses' and Boys' Shoes are now in and we are prepared to show the largest line in the city. None but the best makes, in high and low cuts.

Ladies' fine patent kid, blucher style, at **$3.50**

Ladies' fine kid, hand welt, blucher and lace shoes at **$3.00**

Ladies' fine patent kid, hand-turned shoes **$4.00**

Misses' fine kid, lace Shoes, at **$1.98**

Children's kid, lace and blucher Shoes, at..... **$1.48**

Children's lined Shoes, at—**48c, 59c, 79c to $1.25.**

Men's fine hand-welt, box calf Shoes, at **$3.00**

Men's fine Corona Colt, welt, blucher Shoes, at..... **$3.50**

Men's vici kid Velour calf, hand-sewed shoes, at.... **$2.98**

Boys' hand-welt, box calf Shoes, at **$2.50**

Boys' all solid School Shoes, at **$1.50**

Youths' solid school Shoes, at **$1.25**

Buy your Easter footwear at the leading shoe store.

Treadwell Shoe Co.,

DULUTH—SUPERIOR.

RAILROADS

RAILROADS HAVE COAL

A very large part of the coal on the Head of the Lakes docks is said to be controlled by the railroads entering Duluth, while the commercial supply, which has been rather small all winter, is not very extensive, although there is enough to supply the needs of Duluth for a while yet. None is being shipped out for commercial purposes.

Railroads of the country, including those of the Northwest, have been getting in readiness for the expected strike, and it is believed that none of the large lines stand in danger of runing short of fuel before the strike is settled. The Minneapolis & St. Louis line was caught unprepared, and had to take off some of its trains because of a lack of coal.

The supply of commercial coal for Chicago and tributary country has been practically cut off by the railroads. For two weeks the coal-carrying railroads have been taking 75 per cent of the output of many mines and the entire production of others. Actual confiscation of coal by the rads is predicted.

Some of the roads have arbitrarily notified mine owners that no commercial coal would be hauled. Either the operators would mine the coal and turn it over to the railroads or they would be compelled to keep the product at the mouth of the mine. It is claimed that this practise has been indulged in regardless of the lack of any contract between the mine operators and the railroads. The Illinois Central is said to have notified all of the mine owners along the road two weeks ago that they could not place coal in the cars of any railroad. This order was temporarily rescinded last Moday, it is said, but the operators say they are daily expecting it to be put in force.

It is reported that most of the railroads and the largest industrial and commercial plants have from thirty to ninety days' supply in stock, but it is predicted that the smaller plants will be in distress if the strike is prolonged.

SHOWS BIG GAIN.

The report of the Lake Superior Car Service association for March, as compiled by Chairman James Kelly, shows that 25,537 cars were handled by the association during the month. Last year in March the total was 20,373, making a gain for last month of 5,164, as compared with the 1905 record.

Will Use Union Tracks.

Indianapolis, April 6.—The Indianapolis Union company has entered into a contract with the Illinois Central Railroad company to allow the Indianapolis Southern to use the Union tracks and enter the union station in this city. This is authoritative, although official confirmation of the report has not yet been made. The Indianapolis Southern railroad is a partly built road to connect Indianapolis and Bloomington and the coal fields of the state. It was projected by capitalists headed by D. M. Parry of this city. The bonds are controlled by the Illinois Central railroad and a close traffic arrangement has been entered into between the two interests.

Railroad Personals.

George Lovell of St. Paul, traveling passenger agent of the Wabash, is in the city today.

Robert Haase, representing the Baltimore & Ohio, is in Duluth.

Frank Lally, traveling passenger agent of the Burlington, is in the city.

E. S. Carriel of St. Paul, traveling agent for the Merchants' Dispatch, is in the city.

N. D. Harding of Minneapolis, traveling freight agent of the Baltimore & Ohio, is in the city.

PROMISES A MIRACLE

Chicago, April 6.—The Daily News says today that John Alexander Dowie has announced in a private telegram to one of his deacons that he will return to Zion City late Monday night and "perform a miracle." He promises, among other things, to bring to the "faithful in Zion" $10,000,000 in gold, and several scrolls of parchment upon which are written the five books of Moses. In the message, which was sent from the City of Mexico, Dowie declared that he is "now greater than he ever was believed to be."

Chas. W. Ericson.

$7.00 SUITS FOR $3.50
$6.00 SUITS FOR $3.00
$5.00 SUITS FOR $2.50
$4.00 SUITS FOR $2.00
$3.00 SUITS FOR $1.50

These are the spicy bargains offered in our

Half Price Sale of Boys' and Children's Suits

We're closing out our broken lots—the opportunity is yours. The above snaps are for sizes 3 to 7 years.

20% Discount

On all our broken lots, sizes from 7 to 16 years. Come tomorrow—the best things go the quickest.

CHAS. W. ERICSON,
Clothier, Hatter, Furnisher.
219 WEST SUPERIOR ST.

MINISTERS IN SESSION

At this morning's session of the ministerial conference of the Methodist pastors of the Duluth district, resolutions of sympathy were passed for Rev. H. W. Knowles of Brainerd, whose son, Max Knowles, of this city, met with a serious accident today. The love and sympathy of the assembled pastors was warmly expressed for the family.

The order of business was changed somewhat, the report of the ministers and address of the presiding elder being postponed until this afternoon. The devotional exercises were led by Rev. J. A. Lewis of Royalton, and were followed by fifteen-minute papers on "The Preacher as a Prophet," "The Preacher as a Patriot," "The Preacher as a Thinker and a Business Man," and "The Preacher as a Citizen," were given by Rev. H. Blake of Ely, Rev. S. G. Briggs of Duluth, Rev. G. H. Bridgeman and Rev. M. O. Stockland of Little Falls respectively.

"Preaching That Stirs to Action" was the subject of an able paper by Rev. Thomas Grice of Asbury church of this city. Rev. H. W. Knowels also presented a paper on "Relative Value of Pastoral Visiting."

At the afternoon session the reports of the ministers throughout the district were given of the increase in membership and the progress of the work in their parishes and a brief address by the presiding elder, Rev. E. C. Clemans, was delivered. On the general topic "Demands of Northern Minnesota Methodism" short papers were given on "The Annuity Fund" by Rev. J. B. Hingeley, D. D.; "Asbury Hospital," by Rev. Charles Fox Davis and Hamline University" by Rev. J. A. Geer of Chisholm. "The Mission of Methodism" was presented by Rev. A. B. Calder of Mora, and the paper was followed by informal discussion and "Prayer Meeting Services," "Class Meeting Services" and "Sunday School Services" were discussed by Rev. J. A. Lewis of Royalton, Rev. J. J. Parrish of Pine City and Rev J. W. Robinson of Duluth.

Last evening the sermon was delivered by Rev. I. N. Goodell of Cloquet. The program for this evening is as follows:

7:30. Devotional service, Rev. M. Burns.
7:45. Platform meeting. Speakers, Rev. J. B. Hingeley, D. D., Rev. H. H. Osterhout, Rev. E. C. Clemns, D. D.
Adjournment.
Benediction.

The Epworth league convention held in connection with the ministerial meeting will hold its first session tomorrow morning and continue through Sunday.

"Good Things to Eat."

Try our dinners—just like mother used to make.

Easter Eggs.

We have a grand assortment of Candy Easter Eggs and Rabbits, decorated and plain—5c up. Names put on if desired.

Specials in Home Baking.

35c White Layer Cake 25c
20c Angel Food Cake 15c
20c Golden Rod Cake 15c
15c Fruit Cuts—per doz.....10c

Try our hot afternoon rolls—they're fine.

THE VIENNA,
207 WEST SUPERIOR STREET.
New 'Phone 310, Old 1779-L.

The Pure Food Store Has Moved

From 207 West Superior Street to 15 First avenue west, where we sell the best teas and coffees in the Northwest. Everything we sell is of the best quality. Ask to see our Peanut Butter and Home-made Candies.

G. E. MacCOMBER,
15 FIRST AVENUE WEST.
Zenith 'Phone 157-D.
Duluth 'Phone, 310-L.

IT IS ALWAYS RELIABLE
White Loaf Baking Powder
Healthful and Pure.
ASK YOUR GROCER FOR IT.

Taffeta Petticoats

Heatherbloom Taffeta is a new fabric, replacing silk. It does not split or crack; has a beautiful silky finish and delicate rustle, possesses incredible durability, yet it costs less than half as much as taffeta silk. We have a special display and demonstration in our Petticoat department, and you'll surely find it worth while to investigate.

Special Introductory Offer.

Women's Heatherbloom Taffeta Petticoats, in black and all leading shades, shirred, tucked and pleated flounces; a grand assortment to choose from. The best petticoat value ever offered. Tomorrow—

$2.48

THE GOLDEN RULE
17 & 19 EAST SUPERIOR STREET
"MONEY'S WORTH OR MONEY BACK."

New Waists

New Spring Waists of fine quality white lawn, buttons in the back, elaborately trimmed with embroidery edged with lace insertion and plaits. Sleeves are new style with tucked narrow cuffs—at **$1.98**

New Spring Waists of fine white lawn, neatly trimmed with lace insertion and embroidery. New shaped sleeves with tucked cuffs. Another style is pretty white with black polka dots, neatly trimmed with embroidery insertion. Choice of several good styles at **$1.24**

Silk Waists of Fine Quality Chiffon taffeta silk, with yoke of lace insertion and pin tucks trimmed with lace insertion, buttons in back, has new sleeves tucked and trimmed to match. A variety of dainty colors, at $4.98 or **$3.48**

Lawn Waists

Special for tomorrow and all the week. Women's lawn waists—front handsomely trimmed with embroidery insertion worth $2.25—special .. **$1.69**

TOMORROW

There's a riot of colors and a variety of weaves which tempts us to write columns of descriptions, but we can only give attention to a few of the temptations of the tremendous stock we have gathered and the **LOW PRICES THAT PREVAIL are the attractions here—nothing else.** We have found that the shrewd Duluth woman cares more for complete varieties of all the newest weaves and colors at **LOW PRICES,** than for various other features. How attractive the prices are tomorrow may be judged by the few quoted here. You may rest assured that the stock is of the very best—and complete. Now when Easter raiment should be bought we are offering all the new and fashionable outer garments at prices that show a distinct saving over those others are asking.

The suits are the newest styles, made of fine Panamas, broadcloth and fancy mixtures, collarless style, with the newest shapes in elbow length or wrist length sleeves, elaborately trimmed with fancy braids and novelty buttons. The waists and girdles lined with taffeta silk. The skirts in the newest circular style, plaited and finished to match the waist. We have a dozen different styles and all the prevailing colors to choose from **$18.00**

New Spring Coats of fine Quality Covert Cloth, tight fitted style, collarless, trimmed around neck with strap of same material, body of coat trimmed with tailored straps. New sleeves, satin lined throughout—tomorrow at **$7.48**

New Spring Coats of splendid quality broadcloth, collarless, trimmed around neck with velvet and fancy braids, new shaped sleeves with cuffs, taffeta silk lined throughout, tomorrow at $12.00 and **$10**

New Spring Skirts in several pretty styles, some plaited, others in swell circular style. Materials are fine Panamas, trimmed in exceptionally neat and pretty effects at **$10.00**

New Spring Skirts of fine quality in two very pretty styles, one circular, the other with clusters of five tucks each—special tomorrow at **$5.00**

Women's Suits, made of fine French broadcloth, trimmed with silk braid to contrast with material, new French sleeve with lace ruffle, high girdle gored circular skirt, in all colors and all sizes, the price of this suit is never less than $25.00 elsewhere—very special for Saturday **$15.50**

Women's Spring Suits, made of the new London gray and other fancy weaves, in Eton style neck, and front trimmed with fancy silk braid, back and front of Jacket finished with tailor straps of self material ¾ sleeves—gored circular skirt—an unusually fine $40.00 suit—our price tomorrow **$22.50**

EVERY COUNTER A BARGAIN CENTER SATURDAY.

MUSLIN—Fruit of the Loom and Lonsdale—the 10c quality—tomorrow, a yard... **7¾c** (Limit, 10 yards.)

PRINTS—7c prints in dark and light colors.... **4½c**

GINGHAMS—Standard Apron Ginghams—regular 6c—tomorrow..... **4½c**

BEAVER DAM and Lockwood Sheeting—4-4 size—(limit 10 yds)—a yd..... **6c**

SPRING DRESS GOODS—Cassimere finish, suiting worth 35c—special tomorrow... **19c**

MERCERIZED POPLINS—Wash Suitings, in all shades—50c quality, tomorrow.... **39c**

36-INCH PERCALE—reg. 12½c quality—Saturday—per yard..... **9c**

BATISTE—Organdies and fancy dress ginghams, reg. 12½c quality; tomorrow **7½c**

FOR MEN—Men's Negligee Shirts, worth to 75c—special..... **48c**

MEN'S 25c HOSE—per pair..... **15c**

CHILDREN'S MUSLIN DRAWERS—Embroidery trimmed—at..... **10c**

WOMEN'S $1.00 SKIRTS and Gowns for..... **69c**

HOSIERY SPECIAL.
Women's 25c Hose.....15c
Women's 15c Hose 10c
Children's 15c Stockings.....10c

FOR TOMORROW
EXTRA SPECIAL—25 dozen Window Shades—per pair only..... **23c**

NOTIONS.
5c Safety Pins... .....3c
5c Tablets... .....3c
5c Pencils..... .....1c
Dress Shields, per pair.....5c

THE GOLDEN RULE
17 & 19 EAST SUPERIOR STREET

ATTENTION, EAGLES!

All members of the F. O. E. are requested to be at Eagle hall, Saturday at 3 p. m., to attend the funeral of our late brother, James Walker.

J. W. PARKER, Worthy Pres.

CITY BRIEFS

The funeral of Louis H. Grieser will be held at 2 o'clock tomorrow afternoon from the residence at 19 South Seventeenth avenue east.

Sidney Brown, for many years a well-known pharmacist of this city has associated himself with Smith & Smith, the druglists, and will have charge of their prescription department.

The young ladies who are members of the Outing club of the Y. W. C. A. will enjoy a trip tomorrow afternoon to the blast furnace and coke ovens of the Zenith Furnace company at West Duluth. The party will leave the association rooms at 2 o'clock. The young ladies will be shown the workings of the big plant, and the trip is expected to prove both interesting and instructive.

Rev. J. A. Lewis, pastor of the M. E. church at Milaca, will speak at the Star of Hope Mission this evening. The Epworth league of the First M. E. church will have charge of the service.

Charged with flourishing a knife in a Lake avenue saloon, Gust Maki was arrested last evening. He was arraigned in the municipal court this afternoon on a disorderly charge, and was found guilty, being fined $15 and costs by Judge Windom.

Charged with stealing two bottles of absinthe and a bottle of apricot brandy from the Esmond hotel in the West end, Thomas Hoag was arrested this afternoon. Hoag had been employed at the hotel and is claimed to have taken the liquor from the bar. He will be arraigned in the municipal court on the charge of petty larceny.

George La Fond of Little Falls, has filed a petition asking to be adjudged bankrupt, in United States court. The schedule of financial conditions, records that his debt amount to $368.42 and his assets to $925, all of which is exempt.

LEAPS FROM WINDOW.

By leaping through the window of Hall's lodging house on the Bowery and running down Superior street, yelling at the top of his voice at 4 o'clock this morning, Andrew Johnson alarmed the guests at the Lenox hotel, and in the different lodging houses along the street.

The man was intoxicated and became frightened in some unaccountable manner. He pleaded guilty to a charge of being drunk and disorderly, in the municipal court this afternoon, and was fined $10 and costs.

PERSONALS

Mr. and Mrs. M. A. Thompson left over the Omaha today for French Lick Springs, Ind.

W. G. Wallace left for Chicago today.

Mr. and Mrs. George Wilkinson of Ashland are guests at the St. Louis.

A. W. Husted of Hibbing is registered at the Lenox.

Mr. and Mrs. J. L. Washburn have returned from a visit of about six weeks in Florida.

Mrs. M. A. Hines has returned to Iron River, after a week's visit at the home of Mrs. William Wardell.

W. A. McGonagle, who has been confined to his home this week with an attack of la grippe, is reported much improved today, although still unable to leave his house.

Edward B. Ryan, Jr., of the Duluth, Missabe & Northern, is on the ranges today.

N. J. Upham will leave this afternoon for the East on business connected with the disposal of the recent issue of refunding bonds.

CHICKEN THIEF IS SENTENCED

Two sentences were imposed by Judge Cant yesterday afternoon on persons held for crime in the county jail. Edward Milks, who was idicted and found guilty of grand larceny in the second degree was sentenced to a term of four months in the county jail. Milks stole six chickens from a henhouse near Chisholm.

Henry Wilson, who was bound over to the May grand jury on the charge of passing a forged check on M. A. Fedje, pleated guilty on information furnished by the county attorney. He was sent to the state reformatory.

COMPANY SAYS IT IS EXEMPT

Claiming exemption under the state gross earnings tax law, the Minnesota Land & Construction company has filed its answer to the proceedings started by the state to enforce the collection of the personal property tax for 1905, delinquent in 1906.

The company claims that it now pays into the state treasury 4 per cent of its earnings, which is $5,149.67 and of $1,622 levied against it on an assessed valuation of $60,000.

It is represented by Washburn, Bailey & Mitchell, and is the construction company of the Duluth, Virginia & Rainy Lake road interests.

OCEAN STEAMSHIPS.

San Francisco — Arrived: Japanese steamer America Going: Hongkong via Honolulu.

Newport, R. I.—The Lucania from Liverpool for New York passed the Nantucket south shoals lightship at 1 p. m. today, will probably dock about 8:30 a. m. Saturday.

SOX WIN A GAME.

The Duluth White Sox are making a better showing at Decatur than they did at Peoria.

A special dispatch received by The Herald this afternoon from Capt. O'Dea stated that the Sox had won their first game from Decatur by the score of 4 to 2.

LOSES LEFT HAND.

Maxwell C. Knowles, a member of a land firm in this city, was run over by a Northern Pacific train last evening at the Union depot and suffered the loss of his left hand, which was cut off just above the wrist. He is now in St. Mary's hospital getting along as well as may be expected.

Mr. Knowles, who is a young man and a son of Rev. Harry W. Knowles, formerly of this city and now of Brainerd, hurried down to the Union depot last evening to mail a letter and got there just as the train was moving out.

He ran alongside of the train and tossed the letter in. Then his foot slipped on a piece of ice, he fell and his left hand went under the wheels with the result stated.

Bergen, Norway, April 6.—Alexander Lange Kielland, the popular Norwegian poet and author, died today of paralysis of the heart. He was born in 1849.

London, April 6.—Sir Wycke Bayliss, president of the Royal Society of British Artists since 1888, died here suddenly during the night of heart disease. He was born in 1835.

Too Late to Classify

Hair Dressing, Shampooing, Facial Massage, Manicuring, at Miss Horrigan's.

Best place to get shoes repaired while shopping. Gopher Shoe works.

FOR RENT — FIVE-ROOM FLAT, with bath, lights, mantel, etc., $99, including water. E. D. Field Co., Exchange Bldg.

FOR RENT — LARGE FURNISHED room. 22 West Fifth street.

MANICURING, FACE AND SCALP treatments. Miss Kelly, opp. Glass Blk.

BIRTHS.

BRIDENTHAL—A son was born to Mr. and Mrs. Charles W. Bridenthal of 1214 East Third street, April 5.

PICATTI—A daughter was born to Mr. and Mrs. Charles Picatti of 617 Fifth avenue east, April 4.

COHN—A son was born to Mr. and Mrs. Morris Cohn at St. Luke's hospital, April 5.

PATIENT—A son was born to Mr. and Mrs. Alfred Patient of 469 Mesaba avenue, April 4.

DEATHS.

WALKER—James Walker, aged 40 years, died last night at his home, 513 East Fourth street. He was for several years employed as a cook on lake vessels, but had lately been on the road for an Eastern firm. He was a member of the Eagles, who will have charge of the funeral.

IRVINE—Edward, the 2-year-old son of Mr. and Mrs. Donald H. Irvine of Park Point, died yesterday of measles. The funeral will be held from the residence Sunday afternoon.

MAY BREAK ICE.

Tug Record May Start for Hanna Dock Saturday.

The ice-breaking tug Record of the Great Lakes Towing & Wrecking company's fleet, may start ice breaking tomorrow, but there is nothing sure about it. It is planned if thought best to have the Record cut her way through the bay ice to the steamer Philip Butler, which is lying at the Manna dock and shift her; but this may not be done until Monday. The Record will not break any ice until this job is started. The Record will be ready for business tomorrow though.

M. Henricksen Jewelry Co. | M. Henricksen Jewelry Co.

EASTER GIFTS

No where else in Duluth will you find such an elegant assemblage of desirable gifts for Easter as at this store.

RINGS, WATCHES, GOLD AND SILVER NOVELTIES, CUT GLASS, STERLING SILVERWARE, ETC.

Are shown in a vast variety of styles, and all sold under our personal guarantee. It will be a pleasure to us to show you our display tomorrow.

M. Henricksen Jewelry Co.
334 WEST SUPERIOR STREET.

J. M. GIDDING & CO. J. M. GIDDING & CO.

Nobby "Polo" Jackets $10.

Just the smartest kind of a coat you ever saw—single-breasted, fly front, loose back and front; velvet collar, in a wide range of nobby Scotch and English materials, or plain coverts.

Broadcloth and Tan Covert Jackets $12.50.

One of the best made and best-fitting Jackets we've ever been able to offer at the prices. Lined throughout with a good quality satin—sizes up to 46 bust measure. Exactly like this cut; value $16.50.

$5 For $7.50 Silk Petticoats.

More of them ready tomorrow, in all the newest shades.

Made of an extra good quality taffeta, full and generous in size—triple stitched flounce, and extra dust ruffle —**in the new Spring shades**—including Choral, Old Rose, Alice Blue, Queen's Gray, Reseda and Sage Green, Navy, White or Black. All sizes go on sale tomorrow at **$5.00.**

$8.75 Petticoats For $5.75.

Another striking Easter value—we know that silk petticoats not one bit better quality than these are selling about town for $10, and at that haven't got the style to them of these at **$6.75.**

$5.75 For The Nicest Kind of $7.50 Skirts

Several shades of the new gray, in plain or almost invisible hairline stripes, checks, or plaids—Panamas and Serges—circular gored—plain or with flounce and folds of self cloth.

THE STYLE STORE

J. M. GIDDING & CO.
Corner First Avenue West and Superior St.

WHEAT HAS A DECLINE

Lower in America Except in St. Louis and Kansas City.

Flax Closes Little Weaker After a Dull Session.

Duluth Board of Trade, April 6.—Wheat declined in all American markets save the Southwestern ones, today. The weakness abroad and the increased Argentine shipments were responsible. Liverpool closed ½d lower, Berlin ¾c lower, Budapest ⅝c lower, and Paris and Antwerp unchanged.

It is estimated that the stock of wheat in store in Duluth will increase 300,000 bus., this week.

The Modern Miller this week says: "Reports from milling crop correspondents in the principal winter wheat territory indicate an unusually high average condition for the season of the year. Only one state, Michigan, shows a condition below the average for April 1. The other states report the condition fully up to the average or better. The highest condition is in Ohio, Kansas, Nebraska, the territories, Texas and south of the Ohio river. In Indiana, Illinois and Missouri the condition of the crop has been impaired by cold weather and too much moisture, low lands suffering most from the excessive precipitation. In the Pacific Northwest latest advices indicate that the damage to the wheat crop has been largely overestimated. In most sections the plant shows revival under warmer weather."

The Missouri state report for April gives wheat condition at 85, last month 87, last April 91.

The May option declined ¼c in Duluth, New York and Winnipeg, ⅛-¼c in Chicago, ⅜c in Minneapolis and advanced ¼-⅜c in St. Louis and ⅜-½c in Kansas City. The July option was unchanged in Duluth, Chicago nd Kansas City, ¼c off in Minneapolis and New York, a shade higher in St. Louis and ¼c higher in Winnipeg.

Corn was stronger, the May option closing ⅛-¼c higher in Chicago. Corn was unchanged to ¼d higher in Liverpool. May oats were ½c higher in Chicago.

Car receipts at Duluth were 53 against 32 last year, and at Minneapolis 284 against 221 last year, making a total for the Northwest of 347 against 253 last year. Chicago 1, against 12 last year.

Primary receipts of wheat were 442,000 bus, last year 311,000. Shipments 164,000 bus, last year 184,000 bus. Clearances of wheat and flour aggregated 121,000 bus.

Argentine shipments of wheat were 4,352,000 bus, against 3,116,000 bus last week and 3,528,000 bus last year.

Primary receipts of corn were 328,000 bus, last year 740,000 bus. Shipments 807,000 bus, last year 290,000 bus. Clearances of corn 653,000 bus. Argentine shipments of corn were 390,000 bus against 220,000 bus last week and 231,000 bus last year.

Wheat was active at the opening of the Duluth market, but eased off later in the session. May wheat opened unchanged at 78c, fell to 77¾c at 10:10 and advanced to 77⅞c at 10:35. It remained stationary until the close, which was 77¾c, a loss of ¼c from yesterday. July wheat opened ⅛c lower at 78¾c, fell to 78⅝c at 10:10 and rallied to 78⅞c shortly thereafter. The closing price was 78⅞c unchanged from yesterday. September closed ¼c lower at 77⅞c.

Cash wheat sold on the basis of May price in Duluth for No. 1 northern.

There was little trading in flax at the opening, but it was quiet during most of the session. Flax was ⅝c lower in Antwerp and ¾d lower in London. It is estimated that the flax in store in Duluth will increase 450,000 bus this week. The Argentine shipments of flax were 488,000 bus, against 376,000 bus last week and 872,000 bus last year.

May flax opened unchanged at $1.16 and declined to $1.15½, ranging between that and $1.15⅝ during the rest of the session. The closing price was $1.15⅞, a loss of ¼c, from yesterday. July flax opened ¼c lower at $1.16, fell to $1.15⅜ and rallied to $1.16⅞. The closing price was $1.17¼, unchanged from yesterday. September flax was inactive and closed at $1.16⅝, a loss of ¼c from yesterday. October flax was unchanged.

The coarse grains were unchanged.

Following were the closing prices:

Wheat: To arrive—No. 1 Northern, 77⅝c; No. 2 Northern, 73¾c; on track—No. 1 Northern, 77⅞c; No. 2 Northern, 76¾c; May, 77⅞c; July, 78¾c; September, 77⅞c; durum No. 1, 74c; No. 2, 71c. Flax—To arrive, $1.14⅞; flax on track, $1.14⅞; May, $1.15⅞; July, $1.17¼; September, $1.16⅝; October, $1.14½. Oats to arrive, 30¼c; oats on track, 30¼c; May, 30¼c. Rye, 56c; barley, 37-46c.

Cars inspected in wheat, 53; last year, 32; oats, 12; rye, 2; barley, 19; flax, 72; last year, 21.

Receipts: Wheat, 74,442 bus; oats, 34,901 bus; barley, 18,646 bus; rye, 1,775 bus; flax, 41,093 bus.

Shipments: Oats, 2,450 bus; barley, 1,801 bus.

Cash Sales Friday.

No. 1 hard wheat, 1 car $0.78¾
No. 1 northern wheat, 4 cars 77¾
No. 1 northern, 2 cars 78
No. 1 northern, 1,000 bus 78
No. 1 northern, 4,000 bus 77¾
No. 2 northern wheat, 2 cars 76¾
No. 2 northern, 2 cars 76
No. 2 northern, 1 car 76½
No. 2 northern, 2 cars 76¼
No. 4 wheat, 1 car 73½
Rejected wheat, 1 car 74
Rejected, 1 car 74½
Durum wheat, 3 cars No. 2 71
Durum, 1 car No. 2 72
Durum, 1 car No. 3 69
Flax, 14 cars 1.14½
Barley, 1 car 39
Barley, 4 cars 40
Barley, 1 car 40½
Barley, 1 car 41
Oats, 1 car No. 3 white 30½
Oats, 1 car No. 3 white 30¾
Oats, 1 car No. 4 white 29¾
Oats, 1 car No. 4 white 29¾
Rye, 1 car No. 2 56

THE CHICAGO MARKET.

Increased Shipments From Argentina Cause Easiness in Wheat.

Chicago, April 6.—The wheat market opened easier today chiefly because of lower cables based on reports of increased shipments from Argentina. Favorable weather for the crop in the United States was also a bearish factor. Trading was very light early in the day. May wheat opened unchanged to ⅛c lower at 77⅝c to 77¾c and declined to 77⅜c. Minneapolis, Duluth and Chicago reported receipts of 318 cars against 846 cars last week and 265 cars one year ago.

The low point for May was 77¼c. The market became steadier in the last half of the session, and closed steady, with May off ⅛@¼c at 77⅜@77½c.

Small local receipts and favorable weather caused an easier feeling in the corn market. Trading, however, was very light. May opened unchanged to a shade higher at 45@45¼c and sold off to 44⅞@45. Local receipts were 168 cars with two of contract grade.

On a good demand by cash buyers the corn market became firm late in the day. The high point for May was 45⅝c. The close was firm, with May up ⅛@¼c at 45¼@45⅜c.

There was very little trading in oats but the market was easier in sympathy with other grain. The May option opened unchanged at 31¼c and declined to 31. Local receipts were 137 cars.

There was little life in the provisions market but prices were steady. Pork was down 2½c at $16.10. Lard was 2½c lower at $8.37½. Ribs were 2½c higher at $8.55.

Close: Wheat—May, 77¾@⅞c; July, 77¼c. Corn—May, 45¼@⅜c; July, 45¾c. Oats—May, 31¼@¼c; July, 29⅝c. Pork—May, $16.12½; July, $16.75@. Lard—May, $8.20; July, $8.47½. Ribs—May, $8.55; July, $8.67½@8.60. Rye—Cash, 61@63c; May, 61c. Flax—Cash northwestern, $1.12¼; southwestern, $1.06¼; May, $1.14. Timothy—April, $3.15. Clover—Cash, $13. Timothy—March, 37½@5tc. Cash wheat—No. 2 red, 85¼@87c; 3 red, 80@86c; 2 hard, 77¼@81¼c; 3 hard, 72½@77½c; 1 northrn, 79½@81c; 2 northern, 77½@80c; 3 spring, 73@80c. Cash corn—No. 2, 44¾c; 3, 44c. Oats—No. 2, 30½c; 3, 30c.

Liverpool Grain.

Liverpool, April 6.—Wheat—Spot, nominal; futures, steady; May, 6s 7¾d; July, 6s 7d; September 6s 6¾d. Corn—Spot, steady; American mixed, new, 4s 2½d; old, 4s 7d; futures, quiet; May, 4s 4d; July, 4s 3½d.

Minneapolis Flour.

Minneapolis, April 6.—Flour market steady. Millers report a fair demand and shipments are running fairly heavy. The buyers are taking hold a little better but as yet do not show great faith in the present price level. Shipments, 50,234 barrels. First patents, $4@4.10; second patents, $3.80@3.90; first clears, $3.50@3.60; second clears, $2.40@2.55.

New York Grain.

New York, April 6.—Close: Wheat—May, 85½c; July, 83¾c; September, 82¾c. Corn—May, 52½c; July, 52c; September, 52¾c.

Minneapolis Wheat.

Minneapolis, April 6.—Close: Wheat—May, 75¾c; July 75¾@¾c; September, 77¼c; No. 1 hard, 77¼c; No. 1 Northern, 76¾c; No. 2 Northern, 75¾c.

Chicago Oats, Corn and Pork.

	Oats.	Corn.	Pork.
		May.	May.
Open	31¼	45⅛	$16.10
High	31¼	45⅜	16.15
Low	31	44⅞-45	16.00
Close	31¼-⅜ B	45¼-⅜	16.12

American Wheat Markets.

	Duluth.	Minneapolis.	Chicago.	New York.
May—				
Open	78A	76	77⅛-⅝	85¾-½
High	78	76⅛	77¾	85⅝
Low	77¾	75⅝	77¼	85⅛
Close	77⅞B	75⅞B	77⅛-⅜A	85⅛
Close, 5th..78		76¼	77⅜	85⅜
July—				
Open	78⅝B	78⅜-½	77⅛-77	83¾B
High	78⅞	78½	77¾-⅞	83¾
Low	78⅝	78¼	76⅞-77	83⅛
Close	78⅝B	78¾-⅞B	77¾B	83⅝B
Close, 6th..78⅞		78⅝-½	77¾	83¾
Sept.—				
Open			76¾	82¼A
High			77⅛-¼	82¾
Low			76⅞-77	82¾
Close			77⅛B	82⅜B
Close, 5th..78			77-⅛	82½
St. Louis—		Close 6		Close 5
May		.65-77		76⅝
July		.74⅞		74¾-⅞
Kansas City—				
May		73⅜-½		73
July		70⅜-¾		70½-¾
Winnipeg—				
May		.77		77¼
July		.78½		78¼

Duluth Car Inspection.

Wheat—No. 1 hard, 1; No. 1 northern, 7; No. 2 northern, 1; No. 3 spring, 13; No. 4 spring, 1; No. 1 durum, 7; No. 2 durum, 4; No. 3 durum, 2; rejected and No. 4 durum, 1; total of durum, 14; total of all wheat, 53; last year, 32.

Flax—No. 1 Northwestern, 2; No. 1, 70; total of flax, 72; last year, 21.

Oats 12, rye 2, barley 19.

Total of all cars, 158. Cars on track today, 112.

New York Money.

New York, April 6.—Money on call strong, highest 3 per cent, lowest 6 per cent; ruling rate 16; last loan, 15; closing bid, 12; offered, 15. Time loans, firmer; 60 to 90 days and 6 months, 5¼@6 per cent. Prime mercantile paper, 5½@6½. Sterling exchange, weak, with actual business in bankers bills at $4.84.50@55 for demand and at $4.82.15@20 for 60 days; posted rates, $4.83¾@4 and $4.86½@4.87; commercial bills, $4.81¼@¾. Bar silver, 68⅝. Mexican dollars, 49¾. Government bonds, steady; railroad heavy.

Chicago Live Stock.

Chicago, April 6.—Cattle: Receipts, 1,500; market strong; beeves, $3.90@6.25; cows and heifers, $1.75@5.20; stockers and feeders, $2.75@4.60; Texans, $3.80@4.60. Hogs: Receipts, 20,000; shade higher; estimated tomorrow, 12,000; mixed and butchers, $6.25@6.42½; good heavy, $6.35@6.45; rough heavy, $6.20@6.30; light, $6.20@6.40; pigs, $5.75@6.30; bulk of sales, $6.25@6.40. Sheep: Receipts, 7,000; market steady; sheep, $3.65@6.30; lambs, $4.00@6.60.

GIVE US ORDERS TO SELL TO ARRIVE ON BULGES

C. C. WYMAN & CO.

DULUTH. GRAIN COMMISSION. MINNEAPOLIS.

We are headquarters for

Bonanza Circle

AND

North Butte Copper Stocks

PAINE, WEBBER & CO

BANKERS AND BROKERS.

328 West Superior Street.

EDWARDS - WOOD CO.

(Incorporated)

Dealers in

Stocks, Grain, Provisions

Main Office

Fifth and Robert Sts., ST. PAUL, MINN

Holman Bros. & Co.

Bankers and Brokers.

UNLISTED STOCKS OUR SPECIALTY

OFFICES:

Calumet, Mich. Duluth, Minn.
Hancock, Mich. Boston, Mass.

REFERENCES:

First Nat'l Bank, Calumet, Mich.
Merchants & Miners Bank, Calumet
First National Bank, Duluth, Minn.
Am. Exchange Bank, Duluth, Minn.

MY MANHATTAN COMPANY

Has started work upon its property. If you wish to come in with me at this time I will let you have: 1,000 shares for $10; 2,500 shares for $25; 5,000 shares for $50; 10,000 shares for $100. I consider this the best chance open to the public today. If you win, you will win heavily and soon. Don't delay. Write or see me at once.

R. B. HIGBEE, Broker.

410-411 Germania Life Bldg.,
Established 1899. St. Paul, Minn.

California Copper.

SHASTA

May Blossom Copper Co.

We believe Shasta has a big, rich copper property;

We believe it is on the same contact and has better surface indications than the Bully Hill, nearby; (The Bully Hill mine treats 300 tons of ore daily at its smelter.)

We believe Shasta will yield as good ore and more of it than the Bully Hill does;

We believe Shasta is being developed by competent, honest men;

BECAUSE

We had the property thoroughly examined and the personnel of the company investigated.

THEREFORE

We believe Shasta stock is the best 15 cent stock on our list.

Call and be convinced.

H. E. SMITH & CO.,

William Kaiser, Mgr.,
Main Floor Palladio Bldg.
Phones: Zenith, 696; Duluth, 82-L.

Corn and Wheat Bulletin

For the twenty-four hours ending at 8 a. m., Seventh-fifth meridian time, Friday, April 6, 1906:

STATIONS.		Temperature. Maximum.	Minimum.	Rainfall inches and hundredths
Alexandria	Cloudy	46	22	.0
Camphell	Cloudy	44	24	T
Crookston	Cloudy	36	26	.0
Detroit	Cloudy	38	18	.04
Grand Meadows	Cloudy	50	26	.06
Minneapolis	Pt cldy	56	24	.06
Montevideo	Pt cldy	54	28	T
New Ulm	Cloudy	50	28	T
New London	Cloudy	54	26	.01
Winnebago City	Cloudy	60	26	.02
Worthington	Clear	54	26	.0
Devils Lake	Cloudy	34	26	.0
Langdon	Cloudy	34	26	.04
Larimore	Cloudy	34	26	.14
Lisbon	Cloudy	42	20	T
Pembina	Cloudy	38	20	T
Aberdeen	Clear	52	24	T
Milbank	Clear	52	32	.0
Mitchell	Clear	60	26	.0
Redfield	Clear	56	22	.0
Bottineau	Clear	34	28	.0
Halstad	Cloudy	26	22	T
Bismarck	Clear	44	22	.0
Duluth	Cloudy	46	26	.0
Huron	Clear	54	28	.0
La Crosse	Clear	52	34	.02
Moorhead	Cloudy	36	24	.10
Pierre	Cloud	58	38	.0
St. Paul	Clear	54	28	.04
Winnipeg	Cloudy	34	20	.0
Minot	Pt cldy	44	30	.0

REMARKS:

Fairly heavy rain in Kentucky. Light rain in all other districts except in Nebraska.

H. W. RICHARDSON,
Local Forecaster, Weather Bureau.

T indicates inappreciable rainfall. * For yesterday. ** For twenty-four hours ending 8 a. m., 75th meridian time.

Note.—The average maximum and minimum temperatures and the average rainfall are made up at each center from the actual number of reports received. The state of weather is that prevailing at time of observation.

SITUATION IN FLAX SEED

Antwerp Importer Says, Europe Will Require Much From America.

The Duluth Commercial Record has received an interesting letter from H. Rigole of Antwerp, a large importer of grain, in which he discusses the flax situation abroad. It is as follows:

"I think it will be very interesting to your American readers to hear some more about the situation in Europe, and in the most important linseed producing countries. There is no place where one can be better informed about the crops in Argentina than in Antwerp; all the important Argentine firms have their partners or their correspondents here.

"From the two best sources we have, it appears that the crop in La Plata will not exceed 400,000 tons; according to the statement of the commercial manager at Rocario and Santa Fe of one of the largest firms here, it will not exceed 350,000 tons. The rather heavy shipments we had in the beginning of this year were caused by the high prices which were paid from December 15 to January 15. Large quantities of seed were then sold by the farmers and sent to the ports. The sharp decline and the reduction of the quantity of unsold seed in that country caused the shipments from the farms to drop off.

"As a matter of fact, it would be folly for the farmers to refuse to sell their crop at the price of 27 francs, if the crop is really 600,000 tons, as some people make it out to be. Twenty-seven francs really would be a good price for such a crop.

"The fact that no important firm has offered linseed for the last seven weeks is an absolute proof of the smallness of the yet existing exportable surplus, and a strong argument in favor of the estimate of 400,000 tons. With a crop of this size 24 francs may be considered as a moderate price. During all of this time, however, the farmers were not sellers at the market price.

"All the linseed received in Europe during 1905 has been consumed, and the surplus of 1904 has also disappeared. The enormous stocks of linseed oil which existed everywhere one year ago have now disappeared, too, and Belgium, Holland and France have been obliged to supply England with oil. The latter country only worked very little linseed. There are no great stocks of oil anywhere but in Paris.

"The high price which was asked some time ago for linseed cake has checked consumption, but at the actual limit, it will surely resume its natural course.

"The Indian crop is about the same as last year. Messrs. Ralli Bros. estimate that the quantity of "Bombay" linseed will be much smaller.

"To sum up, we are facing a deficit of 250,000 tons in Argentina; this deficit can only be filled by shipments from North America, and if on your side linseed does not rise to excessive prices, Europe will easily take and consume 200,000 or 250,000 tons of flaxseed before the end of September."

STOCKS ARE IRREGULAR

At the Closing, But With Decidedly Improved Tone.

Action of Market Largely Governed by the Money Conditions.

New York, April 6.—Only small variations in price were shown in the opening of the stock market today and many stocks were unchanged from last night's prices. The most conspicuous change was a decline of 1¾ in Ontario & Western, but the other coalers showed small gains. In other quarters of the list there were small declines. Interest was languid and business on a small scale.

Concern over the monetary situation, and the fact that loans made today carry interest charges for three days, caused a heavy spilling out of stocks soon after the opening to which the bears lent effective aid. Losses in the prominent railroad stocks were mostly confined to substantial fractions, the most acute weakness developing in a half dozen of the active specialties. Buying for both accounts caused a good rally and Reading got back to yesterday's closing, but the announcement that call loans were being made at 20 per cent started the market downwards again. Some of the losses of the first hour were Northwestern, Great Northern preferred, Colorado Fuel and Smelting 2, Ontario & Western and Sugar 1½ and Union Pacific, St. Paul, Northern Pacific, Amalgamated Copper, Locomotive and Consolidated Gas 1 to 1¼.

Prices hung suspended about the low level during most of the second hour, but hardened before noon. The Pennsylvania group arose above last night, that stock gaining a point. Pretty full recoveries were made in the general list. Wells-Fargo sold at an advance of 6. In Delaware & Hudson, the decline reached 4¼, Northwestern 3, St. Louis Southwestern preferred 2, Illinois Central and Brooklyn Transit 1½, New York Central 1¼ and in others a point. Bonds were easy at noon.

When the rates for call money turned above 30 per cent, the rally which had its inception in the Pennsylvania group stopped, but there was no material reaction. Subsequently Reading and Union Pacific were bought on a large scale and after the close sold 13 and 15, respectively, the general market began to pick up. Consolidated Gas improved a point and International Pump, 2. Pullman fell off 2½.

Improved prices were made until well in the afternoon, effacing the forenoon losses. A drop in money rates to 10 per cent encouraged repurchases of stock. Stocks showed slight advances on the day and Pennsylvania was up 1⅞.

Money was lent at 6 per cent by one of the leading banks and stocks continued to advance. Gains of a point were made by Reading, Erie, Illinois Central, Kansas & Texas, preferred. Copper, Locomotive and National Lead. American Express sold at an advance of 8. The demand for stocks on the list was only of small dimensions. The recoveries were fairly well held and the closing was steady but very dull.

Quotations furnished by Edwards, Wood & Co., Room A, Torrey building:

Stocks—	High	Low	Close
Atchison, pfd	104	104	104
do com	93½	93	93⅜
Smelter, com	160⅝	158½	160½
American Woolen	43	42¾	43
Amal. Copper	111⅞	109⅝	111¾
B. & O. Ry.	113⅜	112⅜	113⅜
B. R. T.	87¼	85⅞	87
Can. Pac. R	173	171⅜	172¾
C. & O.	59⅝	59	59⅝
C. F. I.	61⅞	59½	61⅜
C. G. W., com	21½	20⅜	21½
Erie 1st, pfd	78½	78½	78¼
Erie, com	46⅝	44⅝	45⅜
Ills. Cent.	174	171⅛	174
Central Leather	44½	41⅛	44½
L. & N.	150⅞	149⅝	150½
Mex. Cent.	25½	25	25½
Mo. Pac.	96	95¾	96
Manhattan	157	156	157
Nor. & West	90	88⅝	90
N. Y. C.	145¼	144¼	145½
O. & W.	52¾	51⅞	52¾
People's Gas	95¼	95	95⅜
Pacific Mail	44½	44⅛	44½
Penn. Ry	142	139⅝	141⅝
Rock Island, com	27⅝	27	27¼
Rock Island, pfd	66¾	66⅜	66⅝
Reading, com	138⅝	136⅞	138⅞
R. I. & S. pfd	103	102⅞	103
R. I. & S. com	31½	30⅜	31½
Rubber com	63¼	62	63
St. Paul	177½	176	177⅜
Sugar	141	139½	140⅞
Southern Railway, com	41	40¼	40⅜
Southern Pacific	69⅜	68⅜	69⅜
Tenn. Coal & Iron	151½	150	151¼
United States Steel, pfd	106¾	107¼	108
United States Steel com	42⅝	41⅞	42⅝
Union Pacific com	158⅜	156⅜	158⅛
Western Union	92⅝	92	92⅝
Wabash com	22¾	22¼	22⅝
Wabash pfd	50	49½	50
Northern Pacific	221	219	219¾
American Locomotive	69	67	68½
Erie 2nd pfd	70	68½	70
Great Northern	323½	321	321½

THE COPPER STOCKS.

The following are the closing quotations of copper stocks at Boston today, reported by Paine, Webber & Co., 328 West Superior street:

	Bid.	Asked.
Amalgamated	111⅝	111¾
Anaconda	276½	.....
Atlantic	21	21½
Arcadian	4	4½
Adventure	7	7½
Allouez	39¾	40½
Bingham	39½	40
Black Mountain	12½	13
Copper Range	87	87¼
Calumet & Hecla	700	705
Calumet & Arizona	.....	117
Calumet & Pittsburg	25	26
Centennial	26½	27
Daly West	14	14¼
Franklin	19½	20
Granby	13	13¼
Green Cons	20⅞	21
Isle Royale	22¼	23
Junction	25	25½
L. S. & P.	39½	40
Michigan	13½	14
Mayflower	56c	60c
Mass	8⅝	8¾
Mohawk	61	61¾
Mercur. Cons	65c	68c
North Butte	83¾	84½
National	2	2½
Old Dominion	44⅞	45
Osceola	105	105½
Phoenix	1	1⅛
Parrott	38	39
P. & D.	20	20½
Quincy	97½	98½
Rhode Island	6¾	6⅞
Santa Fe	1⅝	1¾
Shannon	7⅛	7¼
Tecumseh	12	13
Tamarack	109	111
Trinity	11⅞	12
U. S. Mining	60½	61
Utah	63¾	64½
United Copper	68⅞	69
Union Land	2½	3½
Victoria	8¾	9
Wyandot	1¼	1½
Wolverine	135	136
Winona	8	8¼
Warren	.....	16
Butte Coalition	36⅞	37
Copper Queen	.....	2½
Keweenaw	13	13½
Boston Cons.	23⅜	23¾
Nevada Cons.	17⅜	18¼
East Butte	13½	13¾
Sullivan	.....	2½
Raven	7⅞	8
Utah-Nevada	5	6¼
U. S. Mining, pfd	45¾	46
Cumberland-Ely	6	6¼

40% Profit

Butte-St. Louis MINING CO.

Owns the Kessler mine, Butte, Montana, surrounded by the Alice (now Butte Coalition) .Moulton, Goldsmith, Amy Silversmith and other large producers. Has three good veins developed by shaft, levels, etc., ore assaying $15 to $100, besides other veins undeveloped. Experienced, honest management, railroad on property. Smelter charges only $3.50 to $5.00 per ton.

600,000 shares capital stock, $1.00 par value. 200,000 shares in treasury. To obtain machinery and deepen shaft, will sell 50,000 shares only at 70 cents per share. This stock advanced 40 per cent in past month. As only a limited amount will be sold it is sure to advance soon. A safe and profitable buy. Stock to be had of your broker.

The Cotton Market.

New York, April 6.—The cotton market opened steady at a decline of 3 to 5 points in response to slightly disappointing cables. Trading was very quiet and the market ruled irregular within a range of 3 to 4 points during the easly session.

Spot cotton closed quiet, 10 points lower; mid ups, 11.60; do gulf, 11.85. Sales, 1,000 bales. Futures closed quiet: April, 10.94; May, 11.08; June, 10.99; July, 11.03; August, 10.87; September, 10.59; October, 10.45; November, 10.64; December, 10.45; January, 10.51.

St. Paul Live Stock.

St. Paul, April 6.—Cattle, receipts, 400; killing cattle, 10c lower; butcher stuff, 15@25c lower; stockers and feeders, steady. Good to choice steers, $3.50@5.50; cows and heifers, $2.50@4.50; calves, $2@5; stockers, $2.25@3.75; feeders, $3@4.25. Hogs, receipts, 2,300; steady, range, $6.10@6.20; bulk, $6.15. Sheep, receipts, 500; steady; sheep, $3.75@6; lambs, $4.50@6.50.

ALLOUEZ DOCKS GET FIRST ORE

Today the Great Northern began handling the first ore train of the season at the Allouez docks. It arrived yesterday afternoon, but the work of unloading it was not begun until today.

From now on the Great Northern docks will be in operation every day, and boat after more mines begin shipping and the season of navigation opens, only the day crew will be at work.

It is expected that the coming one will be the biggest season in the history of the Great Northern's docks and another will be completed before the season of navigation ends next year. It is under construction now.

The Duluth & Iron Range is hauling ore but the Duluth Missabe & Northern road has not started yet, although it is ready to furnish cars the minute the mines signify a desire to use them.

While the new dock is not near completion yet, the old docks at West Duluth are in readiness for the opening of the season. New tracks have been laid in places on them where the old rails had begun to show too great signs of wear and other minor improvements have been made since last fall.

COPPER STOCKS HAVE A RALLY

Copper stocks were depressed during the first part of the session of the market today, but rallied toward the close upon the easing off of the money market. Call money was 20 per cent bid in New York at the opening and went as high as 30 per cent, fell to 6 per cent, went to 12 per cent, and was 10 per cent at the close.

North Butte opened at $83.50 bid and $84.50 asked, sold at $84, declined to $83.50 and rallied to $84.50. Calumet & Arizona was $83.75 bid and $84.25 asked. Amalgamated opened at $111, fell to $109.75 and rallied to $111.87½, closing at $111.62½ bid and $111.75 asked. Anaconda opened ex dividend at $274, fell to $271.50 and rallied to $276.50. The closing price was $276.50 bid. United Copper opened at $69, fell to $68.50 and rallied to $68.87½. The closing price was $68.87½ bid and $69 asked. Butte Coalition sold at $38 and declined to $37. The closing price was $35.62½ bid and $37 asked.

Calumet & Arizona was weak and inactive, closing at $150 asked. Calumet & Pittsburg and Junction held a healthier tone. Calumet & Pittsburg sold at $25 and closed at $25 bid and $26 asked. Junction sold at $25 and closed at $25 bid and $25.50 asked. Lake Superior & Pittsburg was inactive and closed at $39.50 bid and $40 asked and Pittsburg & Duluth closed at $20 bid and $20.50 asked, after selling at $20.50.

Black Mountain sold at $12.50 and closed at $12.25 bid; Warren at $13.50 and closed at $15.50 bid and $16 asked, Keweenaw at $13.50 and closed at $13 bid and $13.50 asked; Copper Queen of Idaho at $2.25 and closed at $2.25 bid. Ophir Tunnel sold at 25 cents and closed at 25 cents bid and 30 cents asked.

THE SCHANDEIN CASE HAS BEEN SETTLED.

Milwaukee, April 6.—The famous Schandein case has been settled out of court. Announcement to this effect was made by Attorney George P. Miller on behalf of all parties interested in the suit, in Judge Halsey's branch of the circuit this afternoon.

PEACE CONCLUDED

Between the Crown and the Hungarians After Bitter Fight.

Vienna, April 6.—Peace between the crown and Hungarians has been concluded and the parliamentary crisis is over. Premier Fejevary has resigned and Alexander Mekerle has been appointed premier, with a mandate to form a conciliatory cabinet for Hungary.

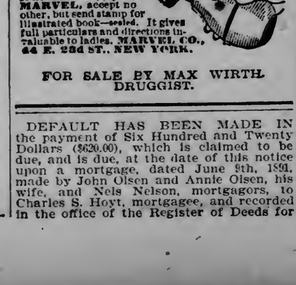

Every Woman

is interested and should know about the wonderful

MARVEL Whirling Spray

The new Vaginal Syringe. *Injection and Suction.* Best—Safest—Most Convenient. It Cleanses Instantly.

Ask your druggist for it. If he cannot supply the MARVEL, accept no other, but send stamp for illustrated book—sealed. It gives full particulars and directions invaluable to ladies. MARVEL CO., 44 E. 23d ST., NEW YORK.

FOR SALE BY MAX WIRTH DRUGGIST.

DEFAULT HAS BEEN MADE IN the payment of Six Hundred and Twenty Dollars ($620.00), which is claimed to be due, and is due, at the date of this notice upon a mortgage, dated June 8th, 1899, made by John Olsen and Annie Olsen, his wife, and Nels Nelson, mortgagors, to Charles S. Hoyt, mortgagee, and recorded in the office of the Register of Deeds for St. Louis County, Minnesota, on June 13th, 1891, at four o'clock P. M., in Book 98 of Mortgages, at Page 1, which mortgage, with the debt secured thereby, was duly assigned by said Charles S. Hoyt to Mathew Jackson, by written assignment, dated June 13th, 1891, and recorded June 13th, 1891, at four o'clock P. M., in said Register of Deeds' office in Book 73 of Mortgages at Page 434, and which said mortgage, and the debt secured thereby, was duly assigned thereafter in writing by Charlotte E. Jackson, E. J. Ayers and Joel Stevens, as executors of estate of said Mathew Jackson, deceased, to Willam Jackson, bearing date May 12th, 1894, and recorded in the office of said Register of Deeds June 1st, 1894, at eight-twenty o'clock A. M., in Book 107 of Mortgages, Page 64, and which said mortgage, together with the debt secured thereby, was duly assigned in writing by said William Jackson to Stryker, Manley & Buck, a corporation, by written assignment, dated November 5th, 1905, and recorded in said Register of Deeds' office March 19th, 1906, at two-twenty o'clock P. M., in Book 186 of Mortgages, Page 170.

No action or proceeding has been instituted to recover the debt secured by said mortgage or any part thereof.

Notice is Given, That said mortgage will be foreclosed by a sale at public auction of the premises therein described, which are situate in St. Louis County, Minnesota, and described as follows, to-wit: Lot numbered 16, of Block 2, Macfarlane's Grassy Point Addition to Duluth, according to the recorded plat thereof, to pay said debt and Twenty-five Dollars ($25.00) attorney's fees, and the costs of foreclosure, as stipulated in said mortgage, which sale will be made by the Sheriff of St. Louis County, Minnesota, at the front door of the Court House in the City of Duluth, in said County and State, on the 14th day of May, 1906, at ten o'clock in the forenoon, subject to redemption, as provided by law.

Dated at Duluth, Minnesota, March 30th, 1906.

STRYKER, MANLEY & BUCK,
Assignee of Mortgage.

S. T. & WM. HARRISON,
Attorneys for said Assignee of Mortgage,
608-611 Torrey Bldg.
Duluth, Minn.

TO WHOM IT MAY CONCERN:—

NOTICE IS HEREBY GIVEN, that an application has been made to me by Emil Schlender, under the Provisions of Chapter 303 of the General Laws of Minnesota for the year 1895, for a deed of so much of lots 24 and 26, West Cadwell Street, in that part of Duluth formerly called Fortland, as lies in the limits of lot 6, in Block 66, Portland Division of Duluth, according to the recorded plat thereof, situated in St. Louis County, Minnesota.

Said application will be heard before me at the Court House, in the City of Duluth, Minnesota, on Saturday, the 14th day of April, 1906, at 9:30 o'clock in the forenoon, and it is

Ordered, that notice of such application and hearing be given to all persons interest by the publication hereof in The Duluth Evening Herald, a daily newspaper published at Duluth, Minnesota, once in each week on the same day of the week for three successive weeks before said day of hearing.

Dated March 23rd, 1906.

W. A. CANT,
One of the Judges of the Eleventh Judicial District.
Duluth Evening Herald, March-23-30-April-6-1906.

PILES are serious, cause much pain and discomfort, and sometimes actual disability.

SYMPTOMS: There may be itching and stinging, then again pain, soreness and bleeding. Tumors form, enlarge, protrude, and if neglected, ulcerate, becoming very serious and painful. To cure them quickly and painlessly use

INJECTION MALYDOR.

Instant relief. Cures in several days. At druggists, or sent with Syringe, for $1.00

Malydor Mfg. Co., Lancaster, O., U. S. A.

BONANZA CIRCLE STOCKS

Telephones—Duluth, 1408. Zenith, 971. **Headquarters** 404-405 Palladio Bldg. Duluth, Minnesota.

FRED H. MERRITT

I devote my entire time to buying and selling on commission and guarantee best prices. I confine myself to the most active stocks and make a special

PRICES ARE ALWAYS RIGHT AT THIS STORE.

RATHBUN'S

SIMON CLARK, Manager.

New 'Phone 656. **29 E. Superior St.** Old 'Phone 1679.

NEW SPRING VEGETABLES IN ABUNDANCE AT POPULAR PRICES.

FRESH FRUITS AND VEGETABLES in abundance at popular prices

GREAT BUTTER SALE—1,000 pounds new-made Dairy Butter for the table—in 3 and 5-lb jars—per lb..... **20c**

CREAMERY BUTTER—best quality—new made—in bulk—per lb..... **26c**

BUTTER—hand-separator Creamery, in bulk—per lb..... **20c**

LONG RADISHES—four bunches..... **10c**

GREEN ONIONS—four bunches for..... **10c**

HEAD LETTUCE—3 heads for..... **10c**

WAX OR GREEN BEANS per quart..... **15c**

JERSEY SWEET POTATOES—6 lbs for... **25c**

FINNAN HADDIES—extra fancy lot—per lb.... **10c**

SWEET NAVAL ORANGES—per dozen.....25c, 35c and 40c

LARGE FANCY LEMONS—per doz..... **20c**

SWEET CORN—4 cans for..... **25c**

SALMON—3 cans for..... **25c**

JELICON—all flavors—3 for..... **25c**

ASPARAGUS—per bunch.....15c

CUCUMBERS, extra fine, 2 for.25c

ROUND RADISHES—large bunches for..... **5c**

NEW CABBAGE—per lb.....4c

CANE GRANULATED 25 lbs for..... **$1.25**

PERFECT SOAP, 10 bars for..... **25c**

PATENT FLOUR—49 lbs for..... **$1.10**

RATHBUN'S.

GASSER'S

209-211 West Superior St.

This is the season for canned goods—here are some splendid values:

Fine Corn—per can 8c	Fine Egg Plums—per can.....12c
Fine Peas—per can 8c	Strawberries—per can ..5c and 8c
Fine Tomatoes—per can.....12c	25c can Raspberries 15c
Fine String Beans—per can....10c	25-lb. Sack Gran. Sugar.....$1.25
Fine Pumpkin—per can.....10c	Laundry Soap—10 bars.....25c
Fine Lima Beans—per can....10c	Quart can Chicken Soup.....12c
Fine Succotash—per can.....10c	50-lb. Sack Minneapolis Flour $1.20
Fine Pineapple—per can 15c	Pink Salmon—1-lb. can 10c
Fine Peaches—per can.....15c	3-lbs. M. & J. Coffee 85c
Fine Pears—per can 15c	Japan Tea—per lb. 25c

MEAT DEPARTMENT.

California Hams—per lb. 10c
Choice Sugar Cured Hams—per lb. 14c
Choice Sugar Cured Bacon—per lb.....15c
Choice Stew Rib Boiling—per lb. 5c
Choice Stew Pot Roast—per lb. 12½c
Little Pig Pork Loins—(wholes)—per lb....13c
Pork Butts—per lb. 12c
Veal Stew—per lb. 10c

FRESH KILLED POULTRY.

MORK BROS.,

ZENITH PHONE 189. DULUTH PHONE 677-M.
PROMPT DELIVERY. 529-531 WEST FIRST STREET.

Do your trading with us. You will find that the prices in our Meat Department are always right. The best of everything is sold here.

Corned Beef—lb.....5c and 8c	Mutton Stew .....5c to 10c
Beef Pot Roast....10c and 12½c	Veal Stew .....8c and 10c
Beef Boiling.....5c to 10c	Veal Roast.....12½c ad 15c
Beef Steak, Shoulder,.....12½c	Hamburger Steak 10c
Round Steak 15c	Pork Sausage 10c
Beef Steak, Sirloin.....16c	Pork Loin, whole 13c
Beef Steak, Porterhouse.....18c	Pork Roast .....12½c to 15c
Beef Rib Roast....12½c and 15c	Sugar-Cured Hams (half or whole) 14c
Legs of Mutton.....15c	Bacon (piece) 15c
Mutton Chops.....12½c and 18c	

OUR OWN KILLED POULTRY AT RIGHT PRICES.

GROCERIES.

We have the best complete Grocery store in the city, and we handle none but the Best that the market affords. Our prices are always the Lowest, considering the quality of the goods that you get. If you have not traded with us yet, start at once.

GIVE US YOUR TRIAL ORDER. WE AIM TO PLEASE.

Tea A La Japanese!

If you want to enjoy a cup of tea with all the flavor of the real article—you will want

MALCOMSON'S

We can recommend our Green Tea just as highly as our Black, for they are uncolored and pure. Tomorrow, for the benefit of those who are not in the habit of buying their teas and coffees here, we will make these special low prices:

Our regular 60c uncolored Japan Tea—per lb.....45c
All our regular 60c Black Tea—per lb. 45c
Our best Old Government Java and Mocha—lb. 35c, 3 lbs. $1

Don't be afraid of its low price, it is the finest of coffee—pure and all right. Beware of the so-called premium and something-for-nothing offers.

Malcomson's Famous Tea Store,

Zenith 195—TELEPHONES—1098 Old.
213 West First Street. G. F. AMBORN, Manager.

LADIES!

Come in tomorrow and have a cup of coffee, made in our new Percolator, and see the most up-to-date Tea store in the Northwest.

Sundby Tea Co.

J. J. WALL

310 West Superior Street.
WHOLESALE AND RETAIL
LIQUORS
Straight Goods.
Prompt deliveries to residences.
SATURDAY SPECIALS
Old Crow, Hermitage and Bond & Lillard Whiskies.
Bulk Whiskies—per gal...$3 to $5
Ports and Sherries—imported—per gal. $4.00
Ports—dom.—per gal. ..$2 to $2.50

THE BEST GROCERIES

For The Least Money—HERE.

After all we are the real promoters of High Grade Groceries at LOW PRICES. Shrewd buying, combined with a thorough knowledge of this business—Low Rents and Persistent Hard Work, enable us to undersell any merchant in the grocery business in this city.

DON'T THESE PRICES SHOW THAT WE SELL LESS THAN OTHERS

If you are not a customer of ours—YOU SHOULD BE. The tremendous increase in our business (tripled in six months), simply shows that we are getting the business. We are going after MORE BUSINESS and if LOW PRICES, courteous and honest treatment, combined with prompt delivery and care of your orders will bring the patronage—we will certainly be entitled to it.

OUR LIST FOR THE NEXT SEVEN DAYS:

Sugar

We have been very fortunate in buying from our broker fine quality of CANE SUGAR, and advise you to buy now before it advances. Sugar will be worth $1.00 per hundred more in six weeks.

100 lbs BEST CANE SUGAR for..... **$4.85**
25 lbs Best Cane Sugar....$1.23
18 lbs Best Cane Sugar....$1.00
No Sugar delivered alone C.O.D.

Flour

Pillsbury's, Gold Medal, Universal.

98-lb sack for.....$2.35
49-lb sack for.....$1.20

Nokomis Corn

This is just a "drive" to get those that have never tried it, to buy it. It's the best 15c Maine Corn on the market today. We sell more Nokomis goods than any merchant in town, and you will find "NOKOMIS" stands for PERFECTION.

One dozen 15c Corn for..... **$1.24**
Single cans for....11c.

Van Camp Tomatoes

The best 18c can of full 3-lb Tomatoes on the market today—worth 18c of anybody's money.

One dozen large cans for..... **$1.59**
Single cans for.....14c

Butter

We believe we have at last succeeded in getting hold of the fanciest Creamery Butter we can buy. We have made arrangements to have the creamery ship us the same day it's made. We are SOLE AGENTS in Duluth for this fancy Butter, and are going to introduce This Fresh Butter—per 1-lb print..... **27c**

BULK CREAMERY—our price now—per lb. **23c**

DAIRY BUTTER—our price now—per lb. **19c**

STRICTLY FRESH EGGS—per dozen..... **16c**

Fruits & Vegetables

STRAWBERRIES—pint boxes 2 boxes for **25c**
New Bermuda Potatoes, 3 lbs 25c
Fresh New Tomatoes, lb....25c
Long Fresh Radishes, bunch.2c
New Hothouse Cucumbers..18c
New Green Onions, per bunch 5c
New Turnips, Carrots and Beets—bunches.....8c
New Round Radishes, bunch 5c

Bargains That Are Bargains.

2 sacks of 5c Salt for.....5c
25c sacks of Salt for.....19c
25c pkgs Gold Dust for.....19c
6 bars Ivory Soap for.....25c
5-lb pkg Star Soap Powder.10c
10 BARS LENOX SOAP for..... **25c**
2 cans 15c Van Camp Beans.25c
30c Mrs. Foster's Vanilla for.19c
30c Mrs. Foster's Lemon for.19c
NICE LEAN HAMS—per lb..... **12½c**
SARDINES—A few more left—those large boxes—boneless Sardines, at—5 boxes for.....$1.00
Single box for.....25c
French Mushrooms, 3 cans..50c
MATCHES—Every day of the week here at these prices:
50c pkg Searchlight for....39c
25c pkg Bird's Eye for.....19c
25c pkg Doll House for.....19c
3 cans Cut Stringless Beans..25c
4 cans good 10c Corn for...25c
3 bottles Stewart's Blueing 25c
One lb good Japan Tea for..25c
10 LBS ROLLED OATS for..... **25c**

OPPEL GROCERY CO.

Telephone 48. **OPPOSITE CITY HALL.** Telephone 48.

FREE PALMOLIVE

(Full size 10-cent cake.)
The finest and best toilet soap manufactured. You have seen it advertised in Ladies' Home Journal, Delineator, Woman's Home Companion, Ladies' World and many other publications.

For a limited time, the B. J. Johnson Soap Co., (makers), in order to introduce these brands into every household, authorizes certain local dealers to offer a full size cake of Palmolive absolutely free of charge, to each purchaser of 25 cents' worth of

GALVANIC SOAP, the Famous Easy Washer, or JOHNSON'S WASHING POWDER, "Germ Proof"

(Either 5c or 25c package.)

We cannot afford to continue this offer long. Take advantage of it at once. The following dealers will supply you:

R. H. Rathbun & Co., Henry Folz, Lundmark & Franson, Johnson & Moe, Moir & Walker, M. M. Gasser Co., Lawrence & Gilman, Robert Lueck, J. A. Grochowiski, Gronseth & Olsen, C. B. Nunan, Sundeen & Johnson, O. E. Berg, Market Grocery, Meden & Morton, O'Leary & Campbell, Thos. Jensen, Swanson & Stohre, J. E. Foubister, Bergquist & Co., Johnson & Jermstead, Thos. Foubister, A. W. Ailer, Thos. Trevillion, Neff Bros., Louis Cato, Geo. Schulenburg, Harry Christian, O. Tombling, Alf. Lysen, Mork Bros., H. E. Bartholdi, C. S. Weik, Storm & Carlson, J. W. Lent, G. A. Hjerpe, Carlson & Lind, Fred W. Erickson, C. T. Fancett.

There Are Two Good Reasons

why you should let us serve you with milk or cream.

This is the most carefully conducted and perfectly sanitary dairy in the city. We maintain a higher standard of richness in our Milk and Cream than any other dairy.

This is not mere boasting, but a simple statement of facts, which we shall be glad to prove to you at any time. An inspection of our dairy is invited.

The Bridgeman & Russell Co.,

Branch Store, 13 E. Sup. St. Both Phones. 16 W. First St.

Your Grocery Bill

takes a large part of your housekeeping money, and do you always get full value from your grocer in either quality or quantity?

It is but recently that we have gone into the business of selling groceries at wholesale to consumers, but our list of customers all over the country is enormous. Why? People find that the convenience of quality and price are so near perfection that they no longer dream of relying on the "Corner Grocery."

But maybe you think your needs are not large enough for you to buy at wholesale.

Our use of the word "wholesale" doesn't mean a carload, and there are many things that you use in quantities, such as **TEA, COFFEE, SPICES, CANNED GOODS, SOAP, Etc.**

Remember that in buying from us you have the same advantage that your dealer has when he buys at wholesale. Our goods suit every taste; our prices suit every purse. Drop in and see us. We won't urge you to buy. No order is too small for personal attention, nor too large for our capacity.

Out of Town Buyers!

What are you paying for your Groceries?

We supply anyone—camps, hotels, section houses, private families. Remember, it does not cost you any more for freight than your storekeeper.

Buy your supplies of us—you will save

25%

Barthe-Martin Co.

102-104 West Michigan St.

COME TO THE

BON-TON

Bakery and Candy Kitchen

For the largest assortment of Pure Home Made Easter Novelties. They are all of our own make and absolutely pure and palatable for children. Our own make of Easter Eggs, decorated and plain, from 5c up to..... **40c**

Easter Rabbits, all shapes and sizes, pure candy..... **5c up**

A large variety of different animals, such as Horses, Chickens, Deer Elephants, Rabbits, etc., very pretty—

5c, 10c and 15c each

Names put on your Easter Eggs to order.

HOME BAKING

A full line of Fresh Home Baking special for Easter. Orders taken for all kinds of Fancy Pastry and Candies made to order for parties and fancy teas. Goods delivered to all parts of the city.

J. SCHOBER, Prop.
25 West Superior street.
Zenith 'phone 1169. Duluth, 1729-L.

THE MODERN MARKET

Has this pointer for those who wish to get the very best value for their money—a big piece of tender, juicy beef—THAT'S ONE OF OUR POT ROASTS — SELLING SATURDAY AT—

12½c per lb

Nothing better—nothing cheaper. For variety we have—

Leg of fine fat Veal—lb...12½c
Leg of Spring Lamb—lb....18c
Best cut Sirloin Steak—lb...18c
Best Rib Boiling—lb.....5c

For Lent—some of our Fresh Salmon and Halibut is sure to please you. Fresh each week. We again call your attention to our Norway Mackeral—the best ever.

COX BROS.

101 East Superior St.

MINNESOTA CANDY KITCHEN,
111 West Superior Street.

Extra Special for Tomorrow Only:

Our finest peppermint and wintergreen wafers—regular price 25c per lb.—tomorrow only—per lb... **10c**

Delicious Butter Scotch—the good, old-fashioned kind—regular price per lb. 20c—tomorrow only.. **10c**

Minnesota Candy Kitchen,

111 West Superior Street.
MARS & GEORGE, Props.

For choicest selected fruits and cut flowers go to the OLYMPIA, Cor. Lake Avenue and Superior St.

THE RIGHT PRICE BOYS.

O'Leary & Campbell

15 EAST SUPERIOR ST.

Saturday's Savings For You.

Our trade is increasing every week and the reason is plain—"The best that is" at the lowest prices.

Give Us Your Order Tomorrow.

Head Lettuce ----------5c, 8c, 10c
Leaf Lettuce, 3 Bunches ------10c
Celery, head----------10c
Green Onions, bunch----------5c
Radishes, bunch----------7c
Pie Plant, bunch----------7c
Horseradish Root, lb----------10c
New Cabbage, Oyster Plant, Cucumbers, Tomatoes, Sweet Potatoes, New Beets Strawberries.
Fancy Print Creamery Butter, lb 23c
Fancy Country Butter 5 lb Jars $1
Wisconsin Cheese, lb---------15c
Fresh Country Eggs, doz------17c
White Clover Honey, 2 combs -25c
49 lb Sack Flour ----------$1.10
Early Rose Potatoes, bushel --60c
12 Bars Soap----------25c
Navel Oranges doz - 20c, 25c, 30c
Florida Grape Fruit ----------15c
Large Bananas, doz----------15c
Cooking Apples, peck---------40c
Sugar Cured Hams lb-------- 12½
Fancy Bloater Mackeral, 2 for 25c
Famous Banquet Relish, quart -15c
Sour Pickles, Gallon ---------20c
Sweet Corn, 4 cans for ------ 25c
Wax Beans Succotach Green Beans and Pumpkin 3 cans -25c
Pears, Green Gages and Apricots 2 cans ----------25c

Garden and Field Seeds

All kinds of garden and field seeds by the pound.

OYSTERS

We are exclusive agents for the famous Sealshipt Oysters—direct from the oyster beds of Maryland. Double value for your money.

Chippewa Water

An absolutely pure water for table use, possessing rare medicinal qualities.

Latest Novelty

Miniature Oranges by the box—delicious—15c.

Honey Fig Bars

Nothing nicer — a high-grade cooky—per lb.—15c.

HENRY FOLZ

114-116 West Superior Street.

DULUTH CREAMERY CO.

514 East Fourth Street.

Manufacturers of

GOLD MEDAL BUTTER

Dealers in Whipping Cream, Coffee Cream, Milk, Cheese and Eggs.

Old Phone 1617. New Phone 1839.

The Ladies of St. John's Lutheran Church will hold a

HOME BAKING SALE

at Sundby's Tea Store, 16 East Superior street—all day Saturday, April 7.

For Rent--Rooms--Houses--

The most representative lists are in The Herald If you desire a change of residence, watch 'em

One Cent a Word Each Insertion—No Advertisement for Less Than 15c.

REAL ESTATE, FIRE INSURANCE AND RENTAL AGENCIES.

John A. Stephenson, Wolvin building.
Chas. P. Craig & Co., 220 W. Sup. St.
L. A. Larson & Co., 102 Providence. 'Phones 253.

FOR SALE—HORSES.

JOHN McKAY & CO.

Fifty to 100 head of horses always on hand. Drafters, drivers and farm horses. Horses bought and traded. Come and see us. Stables at Stone-Ordean-Wells Co.

FOR SALE — TEAM AND HARNESS and single horse, cheap. 432 North Sixty-first avenue, West Duluth.

JUST RECEIVED, TWO CARLOADS of draft, driving and delivery horses, ponies and mules. L. Hammel Co.

FOR SALE—REAL ESTATE.

FOR SALE—A FEW LOTS AT BEAUTIful Solon Springs. Now is the time to buy and build your summer cottage. N. Lucius, Jr., Solon Springs, Wis.

BUSINESS CHANCES.

ACCOUNT OF LEAVING CITY, MUST sell cheap, lease and furniture of boarding house, central location, doing big business; 40 steady boarders. Address P 56, Herald.

STOCK AND FIXTURES OF WELL ESTABLISHED cigar and confectionery stand in center of business district for sale. Great opportunity for the right man. For particulars address H. B. Herald.

FOR SALE—CIGAR FACTORY IN LIVE town of about 8,000, within 100 miles of Duluth. Address A. 8, Herald.

FOR RENT—AN IMPROVED FARM IN the city limits. Wm. C. Sargent & Co.

FOR SALE — NO. 3 HOWELL, 10,000 feet capacity sawmill, at a bargain; nearly new; call at once. W. H. Reynolds Co., 416-417 Burrows Bldg.

FOR SALE—HALF INTEREST IN small sawmill in St. Louis county; big order on hand, more to be had next season. K 10, Herald.

LIST YOUR PROPERTY FOR SALE OR rent. We have customers waiting. W. H. Reynolds & Co., 416 Burrows Bldg.

FOR RENT—FLATS.

FOR RENT — EIGHT-ROOM BELVIdere flat on Fifteenth avenue east, from May 1. W. M. Prindle & Co.

FOR RENT—ONE SIX-ROOM FURnished flat; electric light and gas; bath; very central. Call 102 West First street. D. A. Coue.

FOUR ROOM FLAT. 316 WEST SECond street.

FOR RENT — UNFURNISHED FLAT at 221 West First street; bath, hot and cold water; gas for light and cooking; heated.

FOR RENT — FIVE-ROOM [illegible] flat, all hardwood floors, fine bath, electric and gas, $22, including water, heart of city. T. W. Wahl & Co., 201 Exchange building.

FIVE-ROOM FLAT, 1911 WEST SECond street. Apply No. 9 Twentieth avenue west. Carl G. Hagberg, tailor shop.

FOR RENT—SIX-ROOM FLAT. CALL 2116 Piedmont avenue.

FOR RENT—MODERN STEAM HEATed seven-room flat. Centrally located. S. 6 Herald.

FOR RENT—THREE-ROOM BASEment flat. $5 to small family, including water, if taken soon. 205 Eleventh avenue west.

A cozy corner for what the Gopher Shoe Works saves you on shoe repairing.

BOARD OFFERED.

SUITE OF ROOMS WITH FINE OPEN grate in sitting room, also single rooms. Beautiful view of lake, finest location in East end. Ten minutes walk from business center. Best table board in city. Private family. H 101, Herald.

ROOM AND BOARD. 218 W. THIRD ST

FURNISHED ROOM—BOARD IF DEsired. 526 East Third street.

FOR RENT—STORES.

FOR RENT—GOOD STORE BUILDING with flat overhead and very large barn. Suitable for store or saloon purposes. Good location. T. W. Wahl & Co., 201 Exchange Bldg.

FOR RENT — 202 LAKE AVENUE south. Big paying stand for cigars and notions. Apply William Craig, 1119 East First street.

FOR RENT—STORE, CORNER TWENty-ninth avenue west and Third street. A fine location for a drug store. John E. Mattson.

STORE FOR RENT FROM MAY 1. 218 West Fourth street.

FOR SALE.

$750 Six room house, newly painted and papered, barn, everything in first class repair; lot 50 by 125 feet. Easy terms.

$950 A new two story, five room house, just completed Jan. 1, 1906. This is a fine bargain.

$1350 A good seven room house, in good repair on Fifth street, near Twentieth avenue west.

CHAS. P. CRAIG & CO.,
220 West Superior Street.

$8,000

Buys East end residence on improved street, hot water heat, hardwood finished, ten rooms, modern. Easy terms. Come in and let us tell more about it.

Cooley & Underhill,
208 Exchange Bldg.

One Cent a Word Each Insertion—No Advertisement for Less Than 15c. .

SHOPPING BY TELEPHONE.

	Old Phone.	New Phone.
MEAT MARKETS—		
B. J. Toben	22	22
Mork Bros	677-M	189
LAUNDRIES—		
Yale Laundry	479	479
Lutes' Laundry	447	447
DRUGGISTS—		
Boyce	163	163
COAL AND FUEL—		
Ohio Fuel Co.	76	76
Finch Fuel Co.	1291	1291
FLORISTS—		
Seekins & Le Borlous	1356	1626
BAKERIES—		
The Bon Ton	1729-L	1166
ELECTRIC CONTRACTING—		
Mutual Electric Co.	496	496
RUBBER STAMP WORKS—		
Con. Stamp & Print. Co.	702-K	755
PLUMBING AND HEATING—		
McGurrin Plumbing & Heating Co.	515	983
McDougall & Pastoret Plumbing & Heat'g Co.	1754	
STOVE REPAIR WORKS—		
C. F. Wiggers & Son	1154-K	554

FOR RENT— ROOMS.

FOR RENT — BEGINNING APRIL 1, we will have a few vacant rooms in the Gidding's building, suitable for dressmaking or office. W. M. Prindle & Co.

FOR RENT—FURNISHED ROOM. 420 East First street, flat C.

FOR RENT — FURNISHED ROOMS, modern conveniences. Walking distance. 311 W. Fourth street. New 'phone 633.

FOR RENT—SUITE OF FRONT FURnished rooms, also two single bedrooms, modern 325 East First street.

FOR RENT—TWO MODERN FURnished rooms for light housekeeping. 704 West Second street.

SUITE TWO LARGE SUNNY ROOMS; all conveniences; one furnished, one unfurnished; a snap. 629 West First street.

FOR RENT—FURNISHED ROOM. 209 Third avenue west.

FURNISHED ROOM, THOROUGHLY modern; rent reasonable; gentlemen ferred. 525 West Third street.

FOR RENT — SIX ROOMS, DOWNstairs, 109 E. Fifth street. Enquire 501 Second avenue E., or new 'phone 829.

FOR RENT—TWO LARGE FURNISHED rooms for light housekeeping. 220 West Fourth street.

FOR RENT—SPACE IN A STORE TO A jeweler. K 13, Herald.

FOR RENT—SUITE OF FRONT FURnished rooms; also two single bedrooms, modern. 325 East First street.

FOUR FURNISHED ROOMS FOR housekeeping. 1102 West First street, Flat 6.

FOR RENT—FOUR ROOMS AT 18 Tenth avenue east.

FOR RENT — FRONT PARLOR FOR man and wife, or two gentlemen, with board. 202 West Third street.

FOR RENT — LARGE FURNISHED room; fine lake view. 624 West Third street.

FOR RENT — LARGE FURNISHED rooms, suitable for light housekeeping. 129 First avenue west.

TWO AND FOUR ROOMS, GAS AND steam heat, Minnesota building. Apply A. H. W. Eckstein, 103 Board of Trade.

SUITE ROOMS OVER GOLDEN RULE store, suitable for dressmaking parlors, 17 and 19 East Superior street. Prindle & Co.

FOR RENT — THREE FURNISHED rooms for light housekeeping, or double front rooms. 327 Eighth avenue west.

FOR RENT — MODERN FURNISHED room; rent reasonable. 458 Mesaba avenue.

FOR RENT—HOUSES.

FOR RENT — COTTAGE. 823½ EAST Second street.

FOR RENT—HOUSE IN ALLEY IN rear of flats, 15 East Fourth street; rent, $10 per month. Inquire C. M. Bunn, 13½ East Fourth street.

FOR RENT—MODERN BRICK, SIXroom house, East end. First-class repair; $31.25. T. W. Wahl & Co., 201 Exchange building.

FOR RENT—ELEGANT FURNISHED cottage, located in the nicest residential part of Park Point, for the summer. Season price $200. No children. Desired vacant May 1st. Apply by letter to Box L 61, Duluth Herald.

FOR RENT—NINE ROOM HOUSE, modern in every way, very central. H. H. Hanford, Providence Bldg.

FOR RENT—Modern, furnished new 8-room house at Hunter's Park from May until October. L. 48, Herald.

FOR RENT — FOUR-ROOM COTTAGE on Park Point. K 9, Herald.

FOR RENT — NINE-ROOM MODERN house; centrally located; possession June 1st or 15th. Call 142-L old 'phone.

FOR RENT—ELEVEN-ROOM HOUSE, 330 St. Croix avenue; house is in first-class condition.

FOR RENT—TEN-ROOM HOUSE, FOUR blocks south of canal. Apply E. R. Jefferson, 121 Second avenue west.

FIVE-ROOM COTTAGE, FURNISHED; will lease until Nov. 1 to man and wife; no small children. Call 430 Manhattan building.

FOR RENT — NINE-ROOM HOUSE in Park terrace, cheap. Apply Myers Bros., 206 Lyceum building.

WANTED—TO RENT.

WANTED TO RENT—LARGE VAULT. Zenith Fur Co., 16 W. Superior street.

WANTED—ROOM, OR, PREFERABLY, tent, on Park Point, with two meals a day, from May 1, by young man. L 69, Herald.

WANTED — FIVE OR SIX-ROOM house or flat by May 1, East end preferred. B 69, Herald.

WANTED—HOUSE OR FLAT, 6 OR 8 rooms; modern; walking distance; no children. Address E. S. Kempton, Wolvin building.

WANTED TO RENT—EIGHT OR NINEroom unfurnished house in East end; three adults; no children. 'Phone Mrs. A. C. King or C. B. Woodruff.

PERSONAL.

OFFICE AND DESK ROOM FOR RENT, ground floor on Superior street. North Land Coal company, 328 West Superior street.

BABY BOY FOR ADOPTION. CALL 413 Seventh avenue east.

One Cent a Word Each Insertion—No Advertisement for Less Than 15c. .

FOR SALE—MISCELLANEOUS.

INCUBATORS, BROODERS, chick food, hatching eggs and poultrymen's supplies, in large or small quantities. J. W. Nelson, No. 5 East Superior street.

FOR SALE—CORRECT MAPS OF CUYuna Iron range, Morrison, 416 Torrey building.

SHOES WELL BOUGHT ARE HALFsoled at the Gopher Shoe works.

WILL SELL FINE UPRIGHT PIANO for $125 cash. 319 East Superior street.

FOR SALE — SOME GOOD SECONDhand furniture and stoves. 324 East Superior street.

FOR SALE—A BABY BUGGY, BABY bed and creeper. 115 Seventh avenue west. Old 'phone 1749-L.

FINE UPRIGHT PIANO, VERY cheap. Must be sold. Call room 15 Phoenix block.

FOR SALE—CHEAP, THREE MOTORS, used three months; one five-H. P. G. E. motor, type C. E., speed 1,650, 110 volts; one G. E. motor, one-H. P., type C. A., speed 1,100, 110 volts; one ½-H. P. Watson motor, speed 900, 110 volts. Can be seen at St. Mary's hospital. Inquire for engineer.

FOR SALE—1¼ CONTRACTS IN THE United States Realty & Investment Co. A bargain. K 11, Herald.

"SHAKESPEARE" STOCK BOUGHT and sold. Morrison, 416 Torrey Bldg.

FOR SALE — EGGS — WHITE PLYmouth Rocks, $1.50 for fifteen. 106 Providence building. Wm. C. Sargent.

FOR SALE — MEDIUM-SIZED SAFE, kitchen table, lamps, Centuries, Scribner's, Harper's magazines and books, trunk, etc. 912 East Sixth street.

FURNITURE OF NO. 20 WEST THIRD street for sale.

FOR SALE—ONE 4x6x4 AND ONE 12x8½x10 Worthington duplex steam pumps; one 12 H. P. White stationary gasoline engine and one 12 H. P. Erie City steam engine. All in good repair and at bargains. Enterprise Machine Co., Minneapolis, Minn.

FOR SALE—QUARTER-SAWED OAK sideboard; baby carriage; and various other articles. Call at 220 North Fourteenth avenue east.

FIRST-CLASS MANDOLIN WITH leather case at a bargain. 629 West First street.

HOUSEHOLD GOODS FOR SALE AT No. 2 Chester Terrace.

FOR SALE—CHEAP, COTTAGE AND ten boats. D, 221 West Fourth street, Duluth, Minn.

SQUARE PIANO FOR SALE, CHEAP. Call 518 Lake avenue north. Upstairs.

EGGS FOR HATCHING, FROM STANDard-bred barred Plymouth Rocks that lay 200 eggs per year. H. Gould, 927 Ninth avenue west.

FOR SALE—CONFECTIONERY STORE, 5413 Ramsey street.

FOR SALE—LEASE OF FOURTEENroom rooming house, and furniture of seven rooms; must be cash. Parties leaving city. M. 85, Herald.

FOR SALE—SMALL-SIZE DRESS COAT and vest, in first-class condition; a bargain. Address N. T. C., Herald.

Furniture Bought and Exchanged.

IT WILL PAY YOU TO SEE US BEfore selling your furniture. Popkin Bros., 17 First avenue west. Zenith 'phone 1284-X.

CLOTHES PRESSED & CLEANED

POP IN AND SEE THE ORIGINAL Joe Popkin, the tailor. 17 First avenue west. Zenith 'phone, 1248-X.

STOVE REPAIRS.

DULUTH STOVE REPAIR WORKS, 217 East Superior street. Both phones.

WANTED—TO BUY.

WANTED TO BUY—A GOOD SECONDhand outfit of watch-repairing tools. State price. A 65, Herald.

WANTED — CHEAP, PONY, SINGLE driver. 32 East Fourth street.

WANTED TO BUY — A GOOD, CENtrally located 7-room house, with city water. G —, Herald.

STANDING TIMBER IN MINNESOTA. Address V 9, Herald.

MAGIC PIANO POLISH.

BEST POLISH ON MARKET, PREpared by C. O. Kristensen. Used by principal piano houses in city. 336 East Superior street. 'Phone 1202-L.

STENOGRAPHER.

GRACE BARNETT, FIRST NAT. BLDG.

CHEMIST AND ASSAYER.

C. F. JOYCE, 631 MANHATTAN BLDG. Old 'phone, 1614.

ARCHITECTS.

FRANK L. YOUNG & CO., 201 Pal. Bldg.

OLD CLOTHES BOUGHT.

G. SHAPIRO, 721 W. SUP. ST., BUYS and sells old clothes. Zenith 1582-X.

MILLINERY.

Miss Fitzpatrick, 502 E. 4th. Old 'phone.

M. A. COX, 330 EAST FOURTH STREET.

PRIVATE HOSPITAL.

MRS. HANSON, GRADUATE MIDwife; female complaints. 413 Seventh avenue east. Old 'phone, 1594; Zenith 1225.

MEDICAL.

FOR WOMEN ONLY—DR. RAYMOND'S Pills, Women's Monthly Regulator, has brought happiness to thousands of anxious women; no pain, no danger. We have never known of a single failure. Price $2 by mail. Raymond's Monthly Regulator in liquid, $3. Dr. R. G. Raymond Remedy company, room 27, 84 Adams street, Chicago, Ill.

LADIES — DR. LaFRANCO'S COMpound; safe, speedy regulator. 25 cents. Druggists or mail. Booklet free. Dr. LaFranco, Philadelphia, Pa.

MARINE RULES.

Rules of the Road at Sea

by day and by night. A valuable marine card, free to launch owners. Address, Duluth Gas Engine Works, Minnesota Point, Duluth.

One Cent a Word Each Insertion—No Advertisement for Less Than 15c. .

LOAN OFFICES.

WE LOAN MONEY ON WATCHES, diamonds and all articles of value. Established the longest. The most reliable, up-to-date place in the city. All business strictly confidential. Fire and burglar proof safes. Crescent Brokers, 413½ West Superior street.

MONEY TO LOAN.

MONEY LOANED ON FURNIture, pianos, cattle, horses, wagons and all kinds of personal property; also to salaried people on their own notes. Easy payments.
WESTERN LOAN COMPANY,
621 Manhattan Building.
New 'phone, 906. Old 'phone, 759-R.

DON'T YOU KNOW
that we have
MONEY TO LOAN
ON SALARY OR FURNITURE,
at lowest rates and easiest terms in the city?
Call and we will "show you."
DULUTH FINANCE CO.,
301 Palladio Bldg.

MONEY TO LOAN, ANY AMOUNT, no delay. Wm. C. Sargent & Co., Providence building.

MONEY TO LOAN, ANY AMOUNT. Cooley & Underhill, 207 Exchange building.

MONEY TO LOAN ON DIAMONDS, watches, furs, rifles, etc., and all goods of value, from $1.00 to $1,000. Keystone Loan & Mercantile company, 16 West Superior street.

MONEY SUPPLIED TO SALARIED people and others upon their own notes, without security, easy payments. Offices in 58 cities. Tolman, 609 Palladio building.

$2,000 TO LOAN ON FIRST MORTGAGE security; moderate commission. K 14, Herald.

FOR SALE—HOUSES.

FOR SALE CHEAP — NEW HOUSE and lot, 25 by 150; reason for selling, sickness. Call 620 East Seventh street.

FOR SALE — FOUR-ROOM HOUSE AT Glen Avon. Apply to M. Ettinger, 226 West Superior street.

NOTICE TO YOU WHO PAY RENT— Call on us, we will show you how to own your own home by paying for it with the money you are paying for rent. Let us show you the homes we have sold on this plan. S. S. Williamson, 614 Torrey building. New, 135. Old, 1351.

LAKESIDE—FINE TEN-ROOM HOUSE barn, garden; bargain in price; easy terms. Joerns, First National Bank building.

FOR SALE—7-ROOM HOUSE ON EAST Fifth street. Inquire 501 East Fourth.

FOR SALE—COWS.

J. E. JOHNSON WILL ARRIVE WITH a car load of fresh milch cows, Sunday April 8th, 701 South Twenty-third avenue east. Zenith 'phone 1883-X.

FOR SALE—FIRST CLASS FAMILY cow, with 7 weeks' old calf. 738 Garfield avenue.

FRESH MILCH COWS FOR SALE. 821 Fourth avenue east. Zenith 1708-D.

S. M. KANER ARRIVES WITH A carload of fresh milch cows Thursday, April 5. Some Jerseys among them. 1210 East Seventh street. Zenith 'phone 1387.

LOST AND FOUND.

LOST—SUNDAY, EITHER ON SUPErior street or at Bijou theater, gold watch fob. Return to Herald for reward.

MUSICAL INSTRUMENTS.

MUSIC and musical merchandise of every description. Edison phonographs, band and orchestra instruments, pianos and organs. INGVALD WESTGAARD, 7 and 9 First Avenue West.

PAINLESS DENTISTRY.

DR. BURNETT, Top floor Burrows bldg.

WHILE-YOU-WAIT SHOP.

GET YOUR SHOE REPAIRED, HANDsewed soles, 75c; nailed soles, 50c. All kinds rubber heels, 40c. Ladies' and boys' soles, 40c. All hand work, no machinery; best oak tanned leather. 302 East Superior street.

PRACTICAL UPHOLSTERING.

C. F. FORSELL—GOOD WORK GUARanteed. 338 E. Sup. street. Zenith, 949.

FIRE INSURANCE.

WRITTEN IN BEST COMPANIES. Cooley & Underhill, 207 Exchange bldg.

TRUNKS AND VALISES.

SAVE MIDDLEMEN'S PROFITS. DUluth Trunk Factory, 220 W. Sup. St.

DYE WORKS.

ZENITH CITY DYE WORKS. LARgest and most reliable dye-works in Duluth. First-class work guaranteed. Work called for and delivered. Both 'phones. 6 East Superior street.

WE Sponge and Press by the month. Duluth Dye Works, 330 East Superior street.

CLEANING AND REPAIRING.

REPAIRING NEATLY DONE; BEST OF workmanship. Suits pressed, 50c; pants, 15c. 118 First avenue west. Old 'phone 1430-L.

COD LIVER OIL.

1905 IMPORT COD LIVER OIL. Alfred Swedberg, 2015 West Superior street.

UPHOLSTERING and REPAIRING

ED OTT, No. 6 W. First St. Both 'phones.

FARM LANDS FOR SALE.

EIGHTY ACRES EXCELLENT FARM land, well located for home, at $10 per acre. Who wants it? K 15, Herald.

A NICE COUNTRY HOME, WITH 40 acres of land, heavily timbered, for sale at a bargain, $650; Pike lake. Inquire J. H. Austin, Canosia, Minn.

TENTS AND AWNINGS.

POIRIER & CO., 106 East Superior street.

One Cent a Word Each Insertion—No Advertisement for Less Than 15c. .

HELP WANTED—MALE.

SALESMEN.

We need a first-class Dress Goods Salesman; one who can furnish references and hold a good position. Also, an experienced salesman for sporting goods, fishing tackle and athletic supplies. Apply immediately to superintendent, Panton & White company.

WANTED—MEN TO LEARN THE BARber trade; short time required; illustrated catalogue free. Moler Barber college, Minneapolis, Minn.

WANTED—NIGHT CLERK, CENTRAL hotel, Virginia, Minn.

WANTED—A FIRST-CLASS PLUMBER with $400 cash to take a half interest in a well-stablished business in one of the best towns on the range. George H. Williams, Hibbing, Minn.

WANTED—TWO FIRST-CLASS SHOEmakers at once. Gopher Shoe works, No. 10 First avenue west.

WANTED — SECOND COOK AT ST. James hotel.

WANTED — IMMEDIATELY, FIRSTclass coatmakers; permanent position to competent men. George H. Brenton.

WANTED—FOR THE U. S. MARINE corps, men between ages 21 and 35. An opportunity to see the world. For full information apply in person or by letter to U. S. Marine corps recruiting office, 5 South Fifth avenue west, Duluth, Minnesota.

TELL US what position you want and we will tell you how to find it; hundreds of $1,000-$5,000 positions now open for capable salesmen, executive, clerical and technical men; offices in twelve cities. HAPGOODS, Brain Brokers, 311 Nicollet avenue, Minneapolis, Minn.

50 men daily to get shoes resold—while you wait. The Gopher Shoe works.

WANTED—BRICKLAYERS FOR WORK at Fond du Lac. Apply at sub-station, Fifteenth avenue west and Superior street.

SHADE MAKER.
SHADE MAKER.

A good position awaits a first-class Shade Maker, who is steady and reliable. We want you at once.

PANTON & WHITE CO.

WANTED—EXPERIENCED DRIVER. French & Bassett.

WANTED—TWO COATMAKERS AND one bushelman. Wellbig, 2004 West Superior street.

WANTED — MAN AND WIFE FOR dairy; must be good milkers. Steady place. Good wages. National Employment Co., 431 West Michigan St.

WANTED—FOR U. S. ARMY, ABLEbodied unmarried men, between the ages of 21 and 35; citizens of United States, of good character and temperate habits, who can speak, read and write English For information apply to recruiting officer, Torrey building, Duluth, Minn.

WANTED—AN EXTRA SALESMAN for Saturday. O'Leary & Cammel, 15 East Superior street.

WANTED—A MAN TO RUN TRIMMER and door sticker. Scott-Graff Lumber company.

WANTED—MAN TO SOLICIT ORDERS for men's suits. Menter & Rosenbloom company, 201 West Superior street.

WANTED—I. C. S. STUDENT TO TAKE charge of a foundry in Nebraska. Call at 210 Alworth bldg. Duluth International Correspondence schools. Old 'phone 1716.

WANTED — EXPERIENCED BOOKkeeper. J. S., Herald.

WANTED—A GOOD MAN FOR GARden; must understand flowers. H. W. Coffin, city.

WANTED — TWO FIRST-CLASS plumbers at once. Stack Bros., 17 West First street.

WANTED—AN EXPERIENCED GREEN lumber grader. Apply Edw. Hines Lbr. Co., 413 Lyceum.

WANTED — ELEVATOR BOY. HOTEL McKay.

WANTED—2,000 RAILROAD LABORERS and station men for Washington and Idaho; good wages; two years' work; free fare from Duluth; ship daily. Write or apply to the Duluth Employment company, 507 West Michigan St.

SITUATIONS WANTED—MALE.

YOUNG MAN, 23, WANTS POSITION as bookkeeper or cashier; four years experience; good references. B. H., Herald.

FIRST-CLASS STENOGRAPHER DEsires situation. K 7, Herald.

WANTED—BY A YOUNG MAN, SITUation as clothing salesman; can speak Finnish and English; had five years experience in the clothing line. Address X 29, Herald.

YOUNG MAN WANTS POSITION AS stenographer or bookkeeper, can furnish best of references. Address K 98, Herald.

BOOKKEEPER WISHES POSITION IN wholesale house or as timekeeper; able to use typewriter. K 8, Herald.

EXPERIENCED SAWMILL ENGINeer, competent to erect, wants position. 2815 East Third street. Zenith 'phone 1636-A.

AGENTS WANTED.

LADY OR GENT OF SOME EXPERIence as agent or salesman; pleasant work; good pay. Apply W. M. Prindle & Co., Lonsdale building.

PRIVATE HOSPITAL.

MRS. A. FERGUSON, GRADUATE midwife, 617 Fifth Ave. E. Old 'phone 434-L.

SATIN TOILET SPECIALTIES.

A gossamer covering of beauty and fairness bestowed by Satin skin powder. 25c.

PALMIST AND CLAIRVOYANT.

PROF. FRANCIS GIRARD—RELIABLE information on business, speculation, investment, love, marriage and divorce. Tells when and whom you will marry. By mail send lock of hair, date of birth, six questions and $1. 10 East Superior street, next to Bijou theater.

CIVIL ENGINEER.

DULUTH ENGINEERING CO.—W. B. Patton, Mgr., 613 Palladio Bldg. Specifications prepared and construction superintended for waterworks, sewers, etc.

PIANO LESSONS.

PIANO LESSONS BY COMPETENT teacher, 35c a lesson. V 35, Herald.

One Cent a Word Each Insertion—No Advertisement for Less Than 15c. .

HELP WANTED—FEMALE.

SALESLADIES.
SALESLADIES.

We want two Saleslaadies for our neckwear and ribbon department. Good positions if you apply at once to superintendent, Panton & White company.

WANTED—EVERY WOMAN TO TRY Dr. Le Gran's Female Regulator. Guaranteed. Kugler, Your Druggist, 108 West Snperior street.

WANTED — A GIRL FOR GENERAL housework. Apply 1902 East First St.

WANTED—WAIST AND SKIRT MAKers; also saleslaadies; experienced only; good salary to good help. La Ferte, 24 West Superior street.

THE BEST PLACE TO GET YOUR shoe repairing while you wait is at The Gopher.

WANTED — PLAIN SEWING AND shirt waists. Mrs. Egan, flat 5, Pierson block.

WANTED — A GIRL FOR GENERAL housework. No washing. Apply 1010 Second street east.

WANTED—GIRL TO DO ORDINARY housework. Apply M. Hendricksen, Twenty-second street(Park Point.

WANTED — MILLINERY APPRENticee at Brandt's Millinery, 114 West Fourth street.

WANTED — NURSE GIRL, AT 414 EAST Third street.

WANTED — EXPERIENCED SALESlady in cloak department. References required. Bee Hive Dept. store.

WANTED — KITCHEN GIRL. HOTEL McKay.

WANTED—ONE DINING ROOM GIRL, one girl for work in the kitchen. Sixth Avenue hotel, 529-531 West Michigan street.

HIGHEST WAGES TO FIRST CLASS cook. 1002 East Superior street.

WANTED—GIRL TO ASSIST WITH housework. Small family. 1516 East Fourth street.

WANTED — TWENTY-FIVE SEWING machine operators to work in factory. F. A. Patrick & Co., Fifth avenue W.

WANTED—A NURSE GIRL AT 301 East Fourth street.

WANTED—COMPETENT GIRL FOR genral housework. Mrs. H. B. Fryberger, 211 Tenth avenue east.

WANTED — A NURSE GIRL, AT 1231 East Third street.

WANTED — COMPETENT GIRL FOR general housework. Small family. 416 East First street, Flat C.

WANTED—A CHAMBERMAID AND A cook at 239 St. Croix avenue.

WANTED — A COOK, CHAMBERMAID, dishwasher and kitchen girl. L 2, Herald.

WANTED — GIRL FOR GENERAL housework. Inquire Mrs. J. B. Arnold, 4831 McCullough street, Lakeside.

WANTED—YOUNG GIRL TO ASSIST with general housework. 120 East Third street.

WANTED — COMPETENT GIRL FOR general housework. 2105 East Second street.

WANTED—GIRLS FOR ALL KINDS OF work at Mrs. Somers' Employment office. 17 Second avenue east. Both 'phones.

WANTED IMMEDIATELY — COMPEtent girl for general housework. Apply at 515 East Second street.

WANTED — GIRL FOR GENERAL housework. Good wages. 2806 West Third street.

WANTED — GIRL TO WORK IN boarding house. Call 526 West First street.

WANTED—NORWEGIAN WOMAN TO cook in small boarding house. Address Box 486, Two Harbors, Minn.

WANTED—A WOMAN NIGHT COOK, at once; wages $25. Apply to J. S. Sutherland, Virginia, Minn.

WANTED—DISHWASHER, ALSO NEWcomer girl. 2532 West Superior street.

WANTED—A COMPETENT GIRL FOR general housework. 1132 East Third St.

WANTED—A NURSE GIRL. 206 WEST Second street.

WANTED—ONE DINING ROOM GIRL, one dishwasher. 210 Lake avenue south, Franseen.

WANTED — GOOD GIRL FOR GENeral housework; highest wages. 2115 East Superior street.

WANTED — AT ONCE, AT MRS. CALlahan's Employment office, 15 Lake avenue north, cooks, dishwashers and waitresses, formerly Mrs. Park's office.

WANTED — DISHWASHER AT ESmond hotel, Twentieth avenue west and Michigan street.

WANTED — EXPERIENCED GIRL for general housework in small family. Call 1420 East Third street.

FURS STORED.

For summer and insured against loss by fire and moths, price very reasonable. Wickstrom, 117 W. Sup. St. Old 'phone, 1139-L; new 'phone, 1702-Y.

SITUATIONS WANTED—FEMALE.

THREE GIRLS WOULD LIKE POSItions housecleaning. No. 17, Sixtieth avenue west, Duluth.

WANTED—POSITION BY WOMAN TO go out by the day to do laundry or hotel work. Call or address 515 Garfield avenue.

WANTED—WOMAN WOULD LIKE family washing to take home. Inquire K 12, Herald.

WASHING AND IRONING DONE BY the day. No. 1185-R, old 'phone.

WANTED — SHIRT WAISTS AND plain sewing at 6 East Fourth street, upstairs.

PICTURE FRAMING.

DECKER'S, 16 SECOND AVENUE W.

MORRISON'S TAILORING.

YOU CAN HAVE A GOOD SUBSTANtial, stylish suit made at Morrison's for less than you can get the same quality for anywhere. Come and see. D. M. Morison, 8 Lake avenue south.

CARPET CLEANING.

CARPETS CLEANED ON THE FLOOR by compressed air; the only compressed air cleaner in the city. Rugs made from old carpets. Interstate Rug Co., 1701-1703 West Michigan. Both phones.

One Cent a Word Each Insertion—No Advertisement for Less Than 15c.

SECRET SOCIETIES.

MASONIC.

PALESTINE LODGE, NO. 79, A. F. & A. M.—Regular meetings, first and third Monday evenings of each month, at 8:00 o'clock. Next meeting April 16th, 1906. Work—First degree. Charles A. Bronson, W. M.; H. Nesbitt, secretary.

IONIC LODGE, NO. 186, A. F. & A. M.—Regular meetings second and fourth Monday evenings of each month, at 8 o'clock. Next meeting, April 9, 1906. Work — Second degree. John Cox, W. M.; H. S. Newell, secretary.

KEYSTONE CHAPTER, NO. 20, R. A. M. Stated convocations second and fourth Wednesday evenings of each month, at 8, April 18, 1906. Work—Royal Arch deg. Chas. A. Payne, H. P.; Alfred LeRicheux, secretary.

DULUTH COMMANDERY, NO. 18, K. T. —Stated conclave, first Tuesday of each month at 8:00 p. m. Special conclave Saturday, April 7, at 3:30 p. m., to counsel the author of the Red Cross and Temple. Dinner will be served at 6:30. Masonic Temple, James L. Owens, Em. Com.; Alfred Le Richeux, recorder.

SCOTTISH RITE.
Regular meetings every Thursday evening of each month, at 7:30 o'clock. Next meeting Thursday, April 5th, 1906, General business. Rehearsals of Thirty-second degree.. J. E. Cooley, secretary.

EUCLID LODGE, NO. 198, A. F. & A. M. —Regular meetings first and third Wednesday evenings of each month at 7:30 o'clock. Next meeting April 4. Work, —Third degree. W. J. Darby, W. M.; A. Dunleavy, secretary.

K. O. T. M.
DULUTH TENT, NO. 1, MEETS EVERY Wednesday, in K. O. T. M. hall, 224 West First street. Visiting Sir Knights always welcome. F. F. Peterson, commander; Charles J. Hector, finance keeper, 32 West First street. J. B. Gelineau, record keeper, office in hall. For rent of hall apply at record keeper's office. Hours, 10 a. m. to 1:30 p. m. and Saturday evenings.

MODERN SAMARITANS.
ALPHA COUNCIL, NO. 1, meets at Elks' hall every Thursday evening at 8 o'clock. Next meeting April 5. Benefficent degree. T. J. McKeon, G. S.; Lucy Purdy, L. G. S.; Wallace P. Welbanks, scribe; T. A. Gall, financial scribe.

A. O. U. W.
FIDELITY LODGE, NO. 105, meets at new Maccabee hall, 224 West First street, every Thursday evening at 8 o'clock. J. Patshkowski, M. W.; W. W. Fenstermacher, recorder; O. J. Murvold, financier, 217 East Fifth street.

A. O. U. W.
DULUTH LODGE, NO. 10, meets in Odd Fellows' hall every Tuesday evening at 8 o'clock. William J. Stephens, M. W.; H. B. Ivens, recorder; T. J. St. Germain, 110 First avenue west, financier.

KNIGHTS OF PYTHIAS.
NORTH STAR LODGE, K. of P., meets every Tuesday at 118 West Superior street. Work—Second rank, April 10. J. A. Wharton, C. C.; T. L. Foss, K. R. S.

I. O. F.
COURT COMMERCE, NO. 3283, independent Order of Foresters, meets first and Third Friday evenings at 8 o'clock at Rowley's hall, No. 112 West First street. Next regular meeting April 6, 1906—Initiation. C. S. Palmer, C. R.; W. W. Hoopes, R. S.

FRATERNAL ORDER OF EAGLES.
DULUTH AERIE, NO. 79, MEETS every Thursday evening at 8 o'clock, at Eagle hall, Folz building, 116 West Superior street. J. W. Parker, W. P.; J. W. Schroeder, secretary, 11 First avenue east. Apply to W. E. Brown, 417 West Superior street, for rental of hall.

M. W. A.
IMPERIAL CAMP, NO. 2206, meets at Maccabee hall, 224 West First street, second and fourth Tuesdays. Next meeting March 27. Work—2nd degree. Visiting members always welcome. S. F. Staples, V. C.; N. P. Turnblahd, banker; R. Rankin, clerk, 1322 Jefferson street.

CLAN STEWART, NO. 50, O. S. C., meets first and third Wednesdays of each month at 8 p. m. in Folz hall, West Superior street. John G. Ross, chief; Malcolm MacDonald, secretary; John Burnett, financial secretary, 10 Mason flats. Next meeting, Wednesday, April 4.

ROYAL LEAGUE.
ZENITH LODGE, NO. 161, Royal league, meets in Elks' hall first and third Monday evenings at 8 o'clock. George L. Hargreaves, archeon; L. P. Murray, scribe, 1815 East Fifth street.

KNIGHTS OF THE LOYAL GUARD—Suburban division, No. 132, Hall A, Kalamazoo block. E. F. Heller, captain general; H. V. Holmes, paymaster, 415 Fifteenth avenue east. Mrs. Mary P. Foster, recorder, 720 Third avenue east.

MODERN MACCABEES—ZENITH CITY Tent, No. 1044, meets every first and third Thursday of the month at Rowley's hall, 112 West First street. Commander, Charles E. Norman; record keeper and finance keeper, A. G. Case, care Union depot, after 1 p. m., residence, 412 West Fourth street.

INTERNATIONAL UNION OF STEAM Engineers—Local union, No. 15, meets first and third Thursday evenings, third floor, room 2, Axa building. President, John F. Gogins; vice president, O. C. Hanson; financial secretary, E. V. Robinson; recording secretary, I. W. Gilleland; treasurer, C. J. Wendt; conductor, Andrew Wold; guard, William Beatty.

U. O. F.
COURT EASTERN STAR, NO. 86, United Order of Foresters, meets the first and third Tuesdays of every month at Maccabee hall, 224 West First street. Visiting brothers and sisters always welcome. Next meeting April 17. Social dance by degree team. J. B. Gelineau, C. R.; 224 Ninth avenue east; Harry Milnes, Office at hall.

IF Y

Section 1. Pages 1 to 16.

DULUTH EVENING HERALD.

32 Pages

TWENTY-THIRD YEAR. LAST EDITION. SATURDAY, APRIL 7, 1906. (ON TRAINS, FIVE CENTS.) TWO CENTS.

MINNESOTA HISTORICAL SOCIETY.

WILL DUNN ATTEMPT TO DICTATE THE NOMINEE FOR GOVERNORSHIP?

Many Scent Woodchuck in His Action at Committee Meeting.

Rumor That Dunn is in Favor of Naming Jacobson.

Gutterson to Make Fight Against McCleary on Tariff Issue.

St. Paul, April 7.—(Special to The Herald.)—Since R. C. Dunn practically dictated the place for the next convention, it is now a question for speculation whether he will attempt to dictate the next nominee for governor. In such an event a lively contest is looked for between the old factions. Dunn figured prominently throughout the entire session of the Republican state central committee this week and it was his sturdy stand for the Zenith City which won for it the next state convention.

The politicians generally are satisfied with the action taken by the committee in sending the convention to Duluth. It was a matter of comment when Marshal Grimshaw fell into line with Dunn at the last moment and cast one of the votes which sent the convention north. Dunn and Grimshaw were seen to shake hands in the rotunda of the Merchants, but the greeting did not go beyond the bare formalities. While there is much talk concerning harmony at the meeting of the state central committee, upon closer scrutiny it is not at all to be wondered that such harmony really existed. The committee, which was of Dunn's own selection, was dominated by Dunn from the start and every member swung into line and did what was desired of them by Mr. Dunn. That Mr. Dunn acted magnanimously, everyone agreed and his general disposition to secure harmony at all costs could easily be discerned. Whether he did so to secure the dictation of the nominee and thus reap a partial victory by showing that he is not politically dead, but has one good fight in him still, it is one of the things which a number of the politicians are trying to answer. Dunn's action is without precedent in Minnesota and for that reason many suspect a woodchuck to be revealed at any time.

It is rumored that William Grimshaw shifted his two votes to Duluth with the understanding that the Northern members would stand for his resolution including the naming of a senator in the call. There may be no basis for the ac-

(Continued on page 15, fourth column.)

GETTING THE WORST OF IT

Present Treaty With Cuba Works Badly for United States.

A New One Drawn to be Presented to Senate Soon.

Washington, April 7.—Acting under instructions from the state department, Edwin Morgan, American minister at Havana, has been inconference with the officials of the Cuban foreign office for some time past with the purpose of framing a new reciprocity treaty to replace the existing convention. He has now practically completed his work and a treaty has been drafted that may be ready for submission to the senate before the adjournment of the present session.

The reason for the preparation of the new treaty is that the officials here have become convinced that America is getting by far the worst of the bargain under the present arrangement. While nearly all of the exports from Cuba come to our ports, only a little more than one third of the imports into Cuba are furnished by American farmers and merchants, Europe furnishing practically the balance.

PUT HAMMER THROUGH SIDES

Shipbuilder Says Government Was Robbed in Buying Transports.

Washington, April 7.—It was charged before the house committee on merchant marine and fisheries, yesterday, by A. J. Cochrane, a shipbuilder of Bath, Me., that this country was "worked" by foreign governments in the purchase of transports during the recent war. At that time he was employed in Philadelphia, and said he could and did put his hammer through the sides of foreign ships purchased as transports. The Schley, Sampson, Dewey and Peck, he declared, have been unfit to carry American soldiers.

The testimony was on the ship subsidy bill.

BITUMINOUS STRIKE OVER

As far as Mines of Western Pennsylvania Are Concerned.

Independents Dissolve Compact and Are Signing the Scale.

Pittsburg, April 7.—With only one mine controlled by the Pittsburg Coal company idle in the Pittsburg district, the disruption of the "stand pat" organization of the independents last night, and a break in the ranks of the strikers in the Irwin field, the miners' strike so far as the bituminous coal fields of Western Pennsylvania are concerned, is practically over. Following last night's action of the Independents in dissolving the mutual compact not to sign the scale of 1903, announcement was made today by the officials of the mine workers' union that nine firms had placed their names to the agreement. The companies signing were:

Pittsburg-Buffalo company, 1,000,000 tons; Kirbridge Coal company, 70,000 tons; Clyde Coal company, 200,000 tons; Meadowlands Coal company, 300,000 tons; Diamond Coal & Coke company, 225,000 tons; Carnegie Coal company, 600,000 tons; Fayette Coal company, 200,000 tons; Charlerol Coal company, 200,000 tons; Pittsburg Coal company, 65,000 tons. The companies represent a total of nearly 3,000,000 tons and employ 5,00 men. During the week they have had their mines cleared and repaired and work will be resumed on Monday.

WILL PROBABLY BE REFUSED

Miners' Request Hardly Acceptable to Operators in Present Form.

New York, April 7.—There was nothing about the temporary headquarters of the coal miners' union in this city today to indicate that a quarter of a million anthracite and bituminous mine workers have laid down their tools and are engaged in a struggle for increased wages. The large number of district leaders from both the hard and soft coal fields, who have been here this week, have returned to their homes, where they will remain until Monday, leaving no one here but President Mitchell and two or three assistants. The miners' leader said today that the anthracite employers have laid their case before the operators and there is nothing more for him to do at present but await the action of the employers. He is now paying considerable attention to the situation in the soft coal fields and is in frequent communication with national and district leaders in these regions. Mr. Mitchell reiterated today the statement that he has already made to the effect that he is well satisfied with the progress of affairs in the western and southwestern states. Reports from his men in the field, he said, are up to his expectations.

The members of the sub committee of the anthracite miners will not observe the Saturday half holiday, but will meet this afternoon and consider the answer they will make on Monday to the offer of the miners to arbitrate the demands that have been made by the men. It is said the operators have practically decided what their action will be and that today's meeting is for the purpose of a final exchange of views before drawing up the formal answer. Speculation is still rife as to how the operators will meet the arbitration offer. There is a strong impression, in fact some of the operators have already indicated, that the proposal of the miners' union as it stands will not be accepted, but that the operators might entertain the offer in some other form.

MAN SHOOTS YOUNG WIFE; KILLS HIMSELF.

New York, April 7.—Walter Foster, 18 years old, shot his 16-year-old wife, Margaret, yesterday, and then turned the weapon against himself. The girl was only slightly injured, the bullet striking her in the arm, but her husband inflicted a fatal wound in his temple. The young wife had left him and was living with her mother in Brooklyn. Foster went there, tried to induce her to take up housekeeping with him, and, when she refused, shot her.

THE KING AND QUEEN OPEN POSTAL CONGRESS.

Rome, April 7.—King Victor Emmanuel and Queen Helena, accompanied by the court officials, today inaugurated the international postal congress, in the capital, in the presence of the diplomatic corps. Delegates were present from all parts of the world, including Abyssinia and China, which were not represented at the former conferences.

The United States is represented at the congress by Capt. N. M. Brooks, superintendent of foreign mails in the United States postoffice department, and Edward Rosewater of Omaha, Neb.

DR. DOWIE IS RAPIDLY APPROACHING ZION CITY WITH BLOOD IN HIS EYE

Zion's Prophet and Followers Cross Into United States.

Emphasizes the Fact That He is an American Citizen.

Combativeness Aroused and Will Make a Strong Fight.

Laredo, Tex., April 7.—Dowie and party arrived here today on schedule time from Mexico City. Dowie and his followers, numbering five, occupied the regular Pullman coach. John Lewis, who is Dowie's first lieutenant and who has supervised all matters connected with Zion's business affairs and aspirations in the sister republic looked after the transfer of the baggage of the party in Nuevo Laredo, Mex.

Upon arrival of the train at the international bridge, United States hospital surgeon, Dr. Hamilton, and also an immigration official, were admitted to Dowie's drawingroom and after the usual questions and answers retired. Mr. Lewis, who was with Dowie at the time, acted as spokesman and stated that the party had not visited any yellow fever infected district and had passed through Mexico quickly, so there was absolutely no danger of typhus infection. In his response to the immigration official Dowie took oath that he was an American citizen. He especially emphasized the fact that he had taken out the final papers by remarking: "I am an American citizen and I am proud of it."

Dowie was somewhat indisposed as a result of his tedious journey, but is enjoying on the whole very good health, his trip to Jamaica and to the shores of Lake Chapala, near Quadalajara, having greatly benefitted him.

Mr. Lewis was asked if the recent turn of affairs in Zion City had in any way been detrimental to Dowie's health. He replied that it had not. On the contrary it had been beneficial if anything as it had aroused his combativeness and acted as a sort of tonic.

Dr. Dowie did not arise even upon arrival on this side of the Rio Grande, but remained in his berth, the Pullman which he occupied being coupled onto an outgoing International & Great Northern train.

Dowie was asked by a correspondent of the Associated Press for an expression of his views. He stated that he had given the Associated Press representative in Mexico City an interview and that he did not care at the present time to say anything in addition. He said that he stood by that interview and could neither add nor detract from the same. The Associated Press correspondent, in an interview with Mr. Lewis, asked for an expression regarding the statement published in Chicago to the effect that Dowie

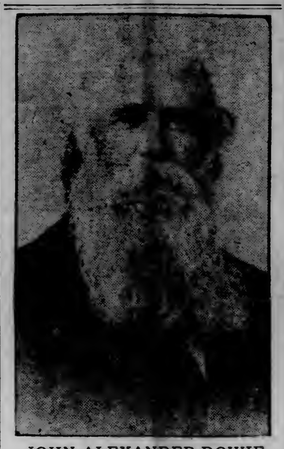

JOHN ALEXANDER DOWIE.

was bringing $10,000,000 gold, several scrolls of parchment upon which were written the five books of Moses, etc., to Zion City. Mr. Lewis did not care to make any statement.

After the examination of the baggage on the American side, the party departed for San Antonio, where they expect to lay over at least one day, in order to recover from the fatigue of a long journey.

Mr. Lewis, when asked about the reports appearing in several papers to the effect that he and Dowie were interested in mines near Guadalajara, refused to say anything on the subject, and intimated that this was a personal matter.

CHINESE PIRATES ROB MISSIONARY

Hold Up Three Passenger Boats in Vicinity of Canton.

Hong Kong, April 7.—Chinese pirates on April 3 held up three passenger boats, fourteen miles from Sanshui, not far from Canton, and robbed the Rev. Dr. Charles B. Hager, an American missionary. In an interview here today Dr. Hager said:

"Our boat and two others were anchored off a village on the Tung river when they were simultaneously attacked at night by forty pirates, armed with Mauser rifles. They fired at us and narrowly missed me. The boats were riddled with bullets. I was divested of my clothes, cash and surgical instruments. I have reported the matter to the American consul at Canton."

Dr. Hager and his wife, Mrs. Marie V. R. Hager, reside in Hong Kong. They are Congregationalists and under the orders of the American board of commissioners for foreign missions.

GREAT RIVERS OF FIERY LAVA FROM NOW THOROUGHLY VIOLENT VESUVIUS SWEEPS DOWN ON ITALIAN VILLAGES

CAMBRIDGE WINS EASILY

In the Sixty-Third Annual Boat Race With Oxford.

Finished With a Lead of Three and a Half Lengths.

London, April 7.—The sixty-third annual boat race between crews representing the universities of Oxford and Cambridge was rowed today over the usual course, from Putney to Mortlake on the Thames, a distance of a little over four and a half miles, and was won by Cambridge, by three and a half lengths, after an unexciting race. Time 19:24.

Cambridge took the lead from the start and was never in the slightest danger of being overhauled. The Oxford men struggled gamely to the end, but the work was so punishing that several of them collapsed at the finish.

Seldom had the weather been so perfect for the great English boat race. The day was bright and sunny. The wind was light, the water was smooth and there was very little choice in the stations. Enormous crowds thronged all parts of the course.

Oxford won the toss and chose the Surrey side. The two boats got away nicely at 12:03 p. m. Cambridge struck the water first, pulling 38 strokes during the first minute to Oxford's 37. The nose of the Cambridge boat quickly showed in front and at the half-mile post Cambridge was half a length to the good.

The leaders were rowing in lively style and with perfect finish to their strokes. They increased their lead to a full length before Craven Steps, about three-quarters of a mile from the start, were reached. Thereafter Cambridge drew away with every stroke. At Hammersmith Bridge, one and three-quarters of a mile from the start, Cambridge already had the race well in hand, with a lead of over two lengths. The Oxford boat, at that stage of the race, was rolling badly. Shortly afterwards the Oxford men spurted a little, and took their rival's water, but from that time on it was merely a procession, though the Oxford oarsmen stuck to their work in a most persevering manner. Cambridge shot past Barnes Bridge, a little over three and a half miles from the start, about five lengths in front of the Oxford boat, some of whose oarsmen were showing evident signs of distress. Cambridge could have won practically by any distance they liked, but their stroke slowed down on nearing the finish, and Cambridge passed the winning post the easiest of winners.

JULIUS H. BLOCK IS A CANDIDATE

JULIUS H. BLOCK.

St. Paul, April 7.—(Special to The Herald.)—Julius H. Block, state treasurer, formally announced his candidacy for governor on the Republican ticket today. He made the announcement personally in his office in the new capitol to a group of newspaper men. Mr. Block has been a prospective candidate for two months, but refused to make any announcement until this morning.

BENEFIT TO MONOPOLIES

Mr. Rainey Shows the Advantages of Protection to Trusts.

Washington, April 7.—Mr. Rainey (Ill.) immediately after the house met yesterday, and the journal had been approved, resumed his speech on the alleged iniquities of the protective tariff. Using the watch trust as an object lesson, to show how protection works in behalf of monopolies, the lone Democrat from Illinois in the national legislature, set up a "kindergarten school for stand pat Republicans." Mr. Rainey displayed a number of watches of American make which, he said, had been bought abroad and are now being resold in the United States.

"Why does the gentleman continue to speak of the watch trust?" asked Mr. Gardner (Mass.) "I am a stockholder in the Waltham company, and I have no knowledge that they are in a trust."

"You may have to show that before the ways and means committee," retorted Mr. Rainey.

Mr. Rainey read a letter from the speaker to a friend in the West, in which he stated that "tariff revision would come in the not distant future."

"How can it come if the speaker does not want it?" asked Mr. Sulzer (N. Y.).

"It will come, because the next house will be Democratic," responded Mr. Rainey, which brought a round of applause from the Democratic side.

Mr. Rainey said in 1880 there were twenty-seven watch factories in the United States. Now there were but thirteen. He said there were fifteen per cent more men employed in the watch movement factories now than in 1880. But there are 600 per cent more women employed and 200 per cent more children, which Mr. Rainey thought for the perpetuity of the race, this condition ought to be investigated.

Mr. Rainey asked the Republicans if he had been sufficiently explicit regarding the watch trust, whether he had satisfied the chairman of the committee on ways and means. He charged Mr. Payne (N. Y.) with having gone about the chamber yesterday and advised the Republicans not to ask questions.

"You must have been a mind reader," replied Mr. Payne.

"There are no leaders on the majority side of this house," continued Mr. Rainey. "The real leaders of the Republican party are the McCurdys, McCalls and Hamiltons—the Rockefellers, who skulk behind stone walls to resist service—they are the real leaders of the Republican party."

Mr. Rainey said the Democratic party had no leader, for every member of the party was a leader unto himself.

"The Democratic party needs no leader," he exclaimed, "for every platform of the Democratic party means 'thou shalt not steal' and as long as that sentence is emblazoned on the party's escutcheon, no leader is necessary."

Mr. Rainey was accorded an ovation by his colleagues on concluding.

During the course of the consideration of the postoffice appropriation bill, Mr. Calder (N. Y.) addressed the house, favoring an amendment increasing the pay of letter carriers 10 per cent.

RUSSIAN BANK ROBBER ARRESTED AT ZURICH.

Zurich, Switzerland, April 7.—The ringleader of the band which robbed the Mutual Credit bank of Moscow of $437,500, March 20, has been arrested here. He is a young Russian, who arrived in Zurich April 3, and had been drinking heavily. The police took him into custody on the charge of intoxication, and found among his belongings a wallet filled with Russian bank notes. When the prisoner became sober, he voluntarily confessed that he had headed the band of nineteen men who robbed the Mutual Credit bank of Moscow.

Boscoereale is Surrounded and People Are in Great Danger.

New Craters Are Constantly Opening in Side of Mountain.

Cardinal Prisco Orders Special Prayers for Those in Peril.

Naples, April 7.—Boscoereale has been surrounded and invaded by lava and one stream is closely threatening Ottejano. New craters are opening in the volcano.

The population of the towns and villages near the danger line are still panic stricken. Whole families surrounded by their household goods are waiting in the streets, hoping to find a cart, horse or donkey to help them place their possessions beyond danger. Many heart rending scenes are witnessed. Artillery carts have been sent to help the fugitives.

Cardinal Joseph Prisco, archbishop of Naples has ardered special prayer to be offered for the safety for those who are in danger and it is expected that he will go to the scene of desolation. Boscoereale, the village most in danger of destruction, is the birthplace of the cardinal and the home of most of his relatives.

The scene at night is one of mingled grandeur and horror as from the summit of Vesuvius there leaps a column of fire fully 1,000 feet in height, the glare lighting the sky and sea for many miles. Occasionally great masses of molten stone, some weighing as much as a ton, are ejected from the crater.

The village of Torre Del Greco which has been eight times destroyed and as often rebuilt, is again threatened.

IS GUILTY OF CONSPIRACY

Clerk of Cook County Pleads Guilty and is Sentenced.

He Was Indicted on More Than a Score of Charges.

Chicago, April 7.—John A. Linn, clerk of the circuit court of Cook county, and formerly clerk of the superior court of Cook county, today entered a plea of guilty to a charge of conspiracy to defraud, and was given an indeterminate sentence in the penitentiary. But one witness was heard in the defense, and this was a physician, who declared that Linn is afflicted with bronchial trouble, and hard labor and exposure will endanger his life.

Linn was indicted upon more than a score of charges, one of which was conspiracy to defraud the county of money through the manipulation of jurors. He was also charged with embezzlement of the public money, larceny and a number of other offenses of a like nature. By the advice of his counsel he agreed to plead guilty to the charge of conspiracy to defraud, and to restore the money taken from the county.

Judge Dupey, in passing sentence, said that the charges against Linn were of so grave a nature that he did not feel justified in punishing him with a fine only, and he, therefore, sentenced him to the penitentiary. Under the law the punishment of the charge to which Linn pleaded guilty is imprisonment for a term not to exceed five years, or a fine of $2,000, or both.

Linn has been active as clerk of the circuit court until today, when his resignation was presented immediately after he had decided to enter the plea of guilty. An investigation of Linn's accounts is now being made, and State's Attorney Healy said that it would be impossible to determine the amount of the shortage until the investigation is completed.

WISCONSIN MONUMENT

To the Battle of Shiloh Dedicated on the Field.

Corinth, Miss., April 7.—Today is the anniversary of the battle of Shiloh, the great clash of troops having occurred there forty-four years ago. In addition to the usual exercises, the Wisconsin monument was dedicated and a large delegation of visitors from that state, headed by Governor Davidson, took part in the ceremonies. An impressive program was carried out, speeches being made by Governor Davidson, members of the Wisconsin Shiloh Monument commission and others.

THE LITTLE FATHER NEEDS THE MONEY.

DULUTH WEATHER REPORT —Rain or snow tonight and Sunday; minimum temperature tonight about 32 degs; northeast winds.

THE OAK HALL SPECIAL $5.00 SUITS

The wonder of the clothing world—no other dealer has them. We bought the woolens at the mills and had them made up as they should be for Duluth boys. The weight is just right for this climate. They wear like iron. All wool, in the season's most popular colors, and an extra pair of trousers with each suit, in sizes 8 to 17—

$5.00

The Daylight Store.

Oak Hall Clothing Co.

331-333-335 West Superior Street.

The American Exchange Bank

DULUTH

Solicits your account. Any business with which you may decide to entrust us will be treated with

Courtesy, Accuracy and Promptness.

THE BLAKE HAT

Snappy Styles for Young Men. Hats that fit your looks as well as your Head; your Pocket as well as your figure.

AT YOUR HATTER'S.

Easter Cards, Easter Books, Easter Novelties.

Everything appropriate for this joyous season—at

Albertson's

FURS STORED

R. KROJANKER

Bring in your furs and have them insured against fire, moths and burglary. Expert repairing and remodelling. No additional charge for storing when we do the work. Charges for all work reasonable, as in the summer months. Telephone Zenith 351 and we will call for your furs for storing or repairing.

R. KROJANKER, LEADING FURRIER, Lake Ave. and Superior Street. Over the Olympia.

"The fool inherits, but the wise must get." Happily, the verb "To Get," is rather easily conjugated by those who make a wise and timely use of The Herald want ads.

WORKERS IN CONVENTION

Epworth League of Duluth District Holding Annual Meeting.

Attendance Large and Interest Strong—Excellent Papers Given.

The opening session of the second annual convention of the Epworth leagues of the Duluth district took place this morning at Endion Methodist church. The attendance was large and much interest was manifested in this annual conference for Epworth league workers. President A. E. Brown of Duluth presided, and the program as outlined was carefully adhered to.

After the devotional service, which was conducted by Rev. John W. Powell, Jr., of the Endion church, a short business session was held. A nominating committee, consisting of Rev. J. A. Kahl, Mrs. Lucian Merritt and Hanford Cox, was appointed and the committee on resolutions was appointed, consisting of Bert N. Wheeler, Allan Collett and Miss Ruth Hawkins.

The following out of town delegates are in attendance at the convention: William D. Ellsworth, Jr., Cyril Williams, Eveleth; G. H. Bridgeman of Hamlin; H. W. Knowles, Brainerd; Hazel Barto, Althea Butters and G. O. Parish, Carlton; H. H. Parish, Allen D. Collett, Hustletown; Daisy M. Becky, Meadowlawn; A. Hilmer Norman, Blanche Calker, Mora; James A. Lewis, Royalton; A. Logan, Mrs. Henry Logan, Virginia; Florence Skerry, J. H. Goodell, Cloquet; L. A. Kahl, Cambridge; J. B. Hingeley, Minneapolis; T. H. Feetham, Pine City; Ida B. Marsh, Mrs. I. N. Goodell, Hanford Cox, Cloquet; F. R. Ellsworth, Teckla Jackson, Eveleth; Ruth Hawkins, Ruby Hodgeman, Aitkin, and Edward F. Grantz, Two Harbors. In addition to these delegates a large number from the Duluth churches were in attendance and more out of town delegates were expected this afternoon.

The papers delivered at this morning's session were helpful and inspiring. The annual address of the president, A. E. Brown of Lester Park was on "The Third Vice President—His Department" and Mr. Brown spoke in detail of the practical work of Christianity and the part that the Epworth League should take in the work. "The League and the Sick" was the subject of a paper by Mrs. Lucian Merritt and "The League and Institutional Work" was the subject of a paper by F. Ellsworth of Eveleth. The discussions following the papers were opened by Mrs. James McDowell and Rev. Thomas Grice.

Luncheon was served at the church at noon and at this afternoon's session papers were presented by H. G. Sedgwick and Rev. M. S. Rice. At this evening's meeting the address will be given on "Christian Citizenship" by Watson S. Moore and the meeting will continue tomorrow, the consecration sermon being delivered in the morning by Rev. W. E. Fratz of Two Harbors. In the evening a platform meeting will be held with Bert Wheeler presiding. Addresses will be given by Rev. George H. Bridgeman, D. D., president of Hamline university and Rev. J. J. Hingeley, D. D. of Minneapolis and others.

QUEER DRUGS.

New Orleans Times-Democrat: "The venom of the rattlesnake has been known to cure locomotor ataxia and scarlet fever," said a chemist. "Homoeopathic physicians often prescribe it.

"You know the curara, the deadly poison that the South American Indians smear on their arrow tips? Well, curara is very helpful in hydrophobia.

"There is a seaweed called 'bladderwrack.' They make of this an anti-fat, a marvelous anti-fat. By the use of this anti-fat I know a man who reduced his weight forty pounds in three months.

"There is a deadly fungus, the fly agaric, which unfortunate people sometimes eat in mistake for mushrooms. They make a medicine of the fly agaric, a medicine called muscarine nitrate, which, injected under the skin, causes a copious flow of tears. French actresses, in weeping scenes, such as 'La Dame aux Camellias,' have sometimes used this drug.

"Cocaine causes wakefulness. I once worked forty-eight hours at a stretch, thanks to cocaine.

"Cocaine stimulates, exhilarates and removes all desire for food or drink. An Alpine guide will chew fifty or sixty grains of it before commencing a difficult ascent."

ABOUT SAM RHODES.

Boston Herald: Several years ago, at one of the hotels in North Adams, Mass., there was a man named Sam Rhodes who used to drive the 'bus between the trains and the hotel and act in various other capacities around the hotel. He stuttered very badly, which fact caused him to appear to be rather simple. There were many humorous stories about his sayings and doings, and some of the best I can recollect are as follows:

On one accasion he had driven over to meet the train, and on his return he met the proprietor, who stopped him and said: "Well, Sam, who did you get this time?" To which Sam replied: "I g-g-got t-t-two g-g-gentlemen and a d-d-drummer."

One evening the proprietor was playing poker with a couple of the guests, and as there was not enough in the game to make it exciting Sam was asked to take a place which he did, on the right of the proprietor. After a few hands the proprietor thought he detected Sam trying to see his cards. He got very indignant and said: See here Sam, what are you trying to do—look at my cards""

Sam gazed at him for a minute in amazement and then said: "W-w-what in h-h-h— d-ddo y-y-you t-t-think I'm p-p-playing for—n-m-my h-h-health?"

Our Board of Trustees

Is sufficient guarantee for the safety of your funds. - 3% Interest Paid on Time Deposits.

DULUTH SAVINGS BANK.

THERE ARE COAT SHIRTS AND COAT SHIRTS BUT THERE IS ONLY ONE

Cluett

INSIST ON THE LABEL—IT MEANS RIGHTNESS, FITNESS, WHITENESS AND COLOR FASTNESS

$1.50 AND MORE

"ON AND OFF LIKE A COAT"

CLUETT, PEABODY & CO. TROY, N. Y.

Largest Makers of Collars and Shirts in the World

RAILROADS

LAST DAY OF LOW RATES

Demand for Colonist Tickets Unusually Heavy This Week.

Total Number Sold Will Probably Break Existing Records.

Today closes one of the heaviest colonist-rate weeks in the history of Northwestern railroads. This also is the day on which the low rates to western points expire for the spring season, although they will be put in effect again next fall.

The colonist rates, following out the usual custom of the Northwestern roads, have been $25 to the Pacific coast, and from $18 to $22 to points in Montana. All spring there has been a fair demand for these tickets, but the biggest rush was during the present week, when everyone who intended going west made an effort to get their tickets on the $25 basis.

The colonist rates are put in effect with the idea of promoting the growth and development of the Northwest by bringing in new people who intend to reside there permanently. The opportunities along the different lines for every kind of human endeavor are so manifold as to make it an attractive country for the homeseeker and investor. Every form of agriculture may be indulged in, and excellent opportunities are yet afforded for securing land at low prices.

G. T. Foyes Traveling Agent.

St. Paul, April 7.—Recognizing the growing importance of the South from a railroad standpoint, General Passenger Agent A. M. Cleland of the Northern Pacific railway has appointed George T. Foyes, traveling passenger agent at Atlanta, Ga. Mr. Cleland announced the appointment today.

Notice.

On The Korby Piano Co.'s invitation cards which were sent out, the Printer made a slight mistake on the address. Their wareroom is in the Old Masonic Temple, 201 East Superior street.

They must vacate while repairing is going on, and the greatest discounts are offered on any piano, or any instrument, on their floor.

KORBY PIANO CO.,
201 East Superior street.

LATE DOINGS IN MICHIGAN

Sawmill at Wagner Burns, Throwing Fifty Men Out of Work.

Menominee—The saw and shingle mill belonging to Brown & Moore at Wagner was destroyed by fire, the loss being about $60, with only $5,000 insurance. Fifty men are thrown out of work. The mill will be rebuilt. The origin of the fire is not known.

The Marinette municipal election ended with a fierce contest, the Republican candidate receiving a majority of 12. The Democrats charge a wrong count and will contest.

Odd Fellows in this city and vicinity are planning for a grand celebration on April 26, the eighty-seventh anniversary of the founding of the order. It is expected that several outside lodges will take part.

S. M. Stephenson returned to his home in this city after spending the winter at Hot Springs, Ark. He is much improved in health.

A consignment of 5,000,000 whitefish fry have been planted at the mouth of the Menominee river. Some 400,000 brook trout fry are to be planted in the small streams near this city this summer.

Barney McGuire, a well-known character, attempted to commit suicide in a fit of delirium tremens by hanging himself with his suspenders at the De Pere jail. He was discovered in time to save his life.

Sault Ste. Marie—An injunction restraining the old council from recounting the ballots cast for city recorder was issued Friday by Circuit Court Commissioner Herbert W. Runnels, on the ground that the new council, which takes its seat next week, is the body authorized by the charter to do the work. The old council last night appointed a committee to recount the vote, but nothing will be done.

Thomas Blain, on the face of the returns, defeated the present recorder, Clyde W. Hecox, by five votes. Hecox demanded a recount. Each side claims the other is trying to steal the election. The feeling is intense. Hecox is a Democrat, as is the old council, while Blain and the new council are Republicans.

Ingalls—Carley's mill at Ingalls, Menominee county, has gone into commission for the season. The crew numbers between 75 and 100 hands. Mr. Carley has been operating three logging camps all winter and has about 5,000,000 feet of timber piled in his yards. The camps have been broken up for the season.

Iron Mountain—Frank Barboni, an Italian miner, met almost instantaneous death by a fall of ore on the eleventh level of the Hamilton shaft of the Chapin mine at Iron Mountain. He leaves a wife and ten children, the oldest 16 years of age and the youngest 14 months. The deceased was 47 years of age, and had been a resident of Iron Mountain for over sixteen years. He was a member of three Italian societies, Cristoforo Colombo, Fratellanza Italiana and Umbrie Marche.

Moderate Price

Calumet Baking Powder

$1,000 00 will be given for any substance injurious to health found in Calumet.

THE LIFE OF A JOCKEY

Many Boys of Prominence Fail to Realize Their Opportunities and Are Speedily Down and Out When Their Riding Days Are Over.

"The other day at the Ascot track in Los Angeles," said an owner of thoroughbreds who had just arrived at Benning with the string he raced during the winter on the coast, to C. L. C. in the Washington Star, "I was maced for a $2 note by a little sad mite of a man who, only a few years ago, used to have columns written about his midget personality in the sporting sections of American newspapers every day. I made it a ten-spot, because the sight of the little chap down to that pass made me a bit gulpy. I knew that he'd toddle right away to the bookies' stands and bet the sawbuck in $1 installments, but that made no difference—I felt sorry for him. He bet it, all right, in the two-pot allotments, and he didn't win a bet out of it. But that isn't the story. The story is that sad little mite of a man—he isn't much above his majority even now—was a noted American jockey a few years ago. He wasn't the actual premier of any year, but he was among the cracks of the pigskin and $30,000 or $25,000 a year wasn't any big yank-down for him, leaving out of consideration the big bets he won right along through inside connections.

"But he wouldn't behave. He fell to fumbling in his prosperous teen-age with the old juice that throws 'em all, high and low, big intellect and pinhead groundling, if they stay with it. He got his monkey eyes on the shapely ones of the extravaganzes. He drifted into shady turf company and these driftwood characters of the game bled him and then showed him the advantages of the strong-arm business. He began pulling 'em, discreetly at first, and then in so raw a way that he wouldn't mind snatching 'em right under the judges' stand at the finishing wire. Of course, the mallet fell on him. He was ruled off the turf. There was never any chance for him to be reinstated even if his habits hadn't become impossible. And so now he is a seedy, mottle-faced, cigarette-eating, miserable little piece of a man, shambling wraith-like around the coast tracks, boning old friends for little notes—this boy, who in his four or five years of riding cleaned up perhaps $125,000, and had comfort, not to say opulence, in his grasp as firmly as any tooth in his head.

"Well, on my way here to Washington I stopped off at Chicago for a couple of days or so, and there I met up with another jockey of the former time—a jockey of the period of eight years or so ago. This one was never quite a premier, either, but he was a boy that any wise owner would like to see up on his horse when business was meant. He'd pick up about the same amount of coin as the one I met at Los Angeles during his riding career, but he'd been obliged to quit on account of increasing weight. Well, this one I met in Chicago was riding around the boulevards in a buz wagon about the size of an ocean-going tug. He wore a fur coat that would make the Russian Grand Duke Gogetensky's lamps stick out, and he was living in a house of his own that had interiors in it fit to compete with those interiors you see pictured in the magazines. Besides the works of art and bijouterie and things, this house contained as neat a little wife as you ever clapped an eye upon, and four or five ruddy little boys and girls prunking around the stairs, enjoying the luxury their dad had never known until he'd copped it out himself.

"I guess he wasn't a contrast with the down-and-out little ex-riding man I was boned for the $2 note in Los Angeles!

"The one who settled in Chicago—his birthplace—has about doubled his bank roll earned in the saddle, and he's there with about a quarter of a million, thanks—and you needn't think I haven't got proper respect for those six figures because I roll them off so easily. He's in business, he's got a rent roll, he takes a little jerky and milk for his please, when he got out with one of those imbecile 'wine-open' bunches, and he's polished up his mind and learned how to dip into books intelligently. He can call the turn on a good picture or a bad one, a good bronze or a punk one, and he knows a whole heap of things about what's going on of general human interest in the world we live in. And yet, before the taking on of weight forced him from the saddle, he hadn't made a cent more than the seedy little wraith of a jock I'd staked to the sawbuck in Los Angeles, and, if anything, he hadn't enjoyed the other mite's advantages, not having, in fact, been quite so able a rider, or so brilliant a one, rather.

"Does he bet on the horses?"

"Well, I was just coming to that. Just for the gag of it—for I knew where he stood in the matter—I said to him:

"'Patty, I'm taking my string on to the Washington meeting, and I've got two or three in pickle that are going to make me hire furniture vans to carry the dough away. Better puck your bag and trudge along with me to the town where the big dome is. Larks, you know, and we'll get some of those right kind of bets down, see?'

"As I say, I only made those observations to that shrewd little former rider for the fun of it, for I was perfectly familiar with his attitude on the subject. But his reply was funny.

"'Say,' he said to me, twisting around in his automobile seat and pointing a forefinger at me, 'lemme tell you something like I'd tell it to an old matey and boss of mine, which you are. I wouldn't bet on a horserace if the president of the jockey club and all of the stewards and judges were to visit my house in the middle of the night for the purpose of swearing to me that they would disqualify every mutt that finished ahead of my 500-to-1 shot. Say, and he became even more energetic with that forefinger, 'if there'd be at Bening a match at 1¼ miles between Sysonby, carrying a 76-pound boy and no lead pads, and the worst old ossified sausage in Bill Daly's stable, carrying a bale o' hay and two members of the Fat Men's club, and you'd offer me 100 to 1 against Sysonby's chances, I'd soak you with a half brick, and then run like blazes for fear that I might be tempted to risk the price of two ounces of punk hay smoking tobacco on the result. How's that? D'ye think you're got me tabbed now? That's how good the game is with me, and that's no morning glory workout, either.'

"So there you've got the difference between the jock with the opague skull and the one with the top piece sufficiently diaphanous to let in little occasional rays of light during the time when the coin's coming in and the world is swimming in rose. It's the old down-and-out story contrasted with the up-and-in thing that applies to all of us humans, but with a particular force to jockeys, for they get theirs quickly, and they've got to have toe weights and the balance pads at an earlier stage of life than the rest of us if they're to sink or swim when their gleaming day has passed. But the pity of it is that most of the riding youngsters are bone-heads, and they can never be made to see it when the gilt tide is coming their way. Few of them ever come out of the hoop-la swirl with anything worth taking account of. Y'see, they can't be conversed with on that money-hiding thing. They get all swelled up early, and they know it all, and then some.

"Once I sat alongside one of this kind—a sure-enough premier jockey of his time—on a parlor car going down to a New York track. He had ridden a lot of horses for me, and I'd known him since his apprenticeship days. He was living then at a daily rate that young Ostor, who's recently joined the guards, y'knaw, probably never equaled in his life. Said I to this jockey bone-conk as I sat alongside of him in the parlor car:

"'You've got a few pennies tucked away underneath the oilcloth on the top shelf of the cupboard, haven't you?'

"'Oh, I'm worth about 250,000,' he replied, swelling out him chest till it was twenty-four inches in circumference.

"'Oh, y'are hey?' said I. 'Well, that's a pretty cunnin' stack of blue, ain't it? Now, how long do you expect to go on riding and winning?'

"'Oh, till Bill Daly's elected mayor of New York,' replied the prosperous whiffet, impatiently. 'Let's spiel about something else.'

"'Uh-huh,' said I, 'we'll talk about something else, but just hold one minute, son. Let me slip you one of those wise kind. What you want to do is to get up in time for an early breakfast tomorrow morning, and then, after your cantaloupe and Spanish mackerel and coffee and such like, you want to hike right downtown to some trust company or other and tie about, say, $150,000 of that little bundle of blue checks in what we call an annuity. Soak it away so hard and tight that you'll never be able to loosen it with a machine gun. That's what you want to do. Got it?'

"'What did he do? He staked me to a long year.

"'Well, it was only last year that I happened to be passing in front of the bookies' line at Gravesend when I saw this same little man stinking up to one of the well-known layers.

"'Hey,' said the busted midget to the bookie, with forced rakishness, 'gimme a marker on that top horse there for a five spot, will you? I'm going to run it into a roll.'

"'And then I fell into a little dream of the old days when that same boy had sat astride the greatest horses in America—had bestrided them like a veritable devil of sheer ability, and, out of pure boyish impishness, had fetched them home in such tight finishes that folks in the grandstand would turn the color of chalk for fear he was going to lose, although there never was a chance of his losing in a tight finish. And there he was asking a sardonic, gum-chewing layer for a $5 marker on a plug.

"'I know another one of 'em—he was a wiz of all the wizards in the saddle in his day—who did put somethin away—a chunk, in fact, which he invested in Brooklyn real estate. Wise and dignified old men, owners of thoroughbreds and millionaires on the side, had to grovel before this one, when he was riding free lance, to take the mount on their horses. The cash poured in on him like a Bay of Biscay tide, the right kind of Wall street tips nudged his way, so that when the weight thing got him he had the chunk, as I say, spraddled around in good Brooklyn property. But it faded. He began to play 'em for the ground. Playin' 'em when you're a great and successful jockey, able to get back at the fellows who slip you dead ones and thus get you in wrong, and playing 'em when you're just one of the push that think they're in possession of real sweet things, are two dead different matters, and this jockey boy that had been found it out to the tune of absolute bustedness inside of two years. He never had a chance as a player. He never lined up. And he's going around the tracks today, too, like the one I met at Los Angeles, moving alongside the people he used to know, and whispering to 'em to slip him a note, for he has a good thing, y'see.

"'Remember Patsy? There weren't many finer natural horse riders in this or any other country in his day than that same Patsy. The Washington folks will easily remember the day, seven or eight years ago, when he pulled five out of six mounts first past the wire, and got his sixth mount into the place. There just wasn't anything on earth that that race-riding kid couldn't have had and kept it if he'd have remained straight. But John Barleycorn climbed him for a prize package when he was at the age when most boys are playing shinny in the vacant lot after school hours, and the coin slipped through his digits like soup through a strainer. Incredible as it may sound, I saw him blow in $1,000 on champagne at an all-night session in the cafe of a New York hotel on one occasion. He just ordered the wealthy water to be brought up in basketfuls for all hands that tripped into the place, and the word got around among the cheerful ones, and when Patsy got out of the Turkish bath $1,000 was the perfectly right bill that was handed out to him by the hotel cafe people. He got married to a fine little wife, and she tried to restrain him, and did for a brief while, by the method of making him take the pledge before a priest at Saratoga. But he soon broke out again, and, penniless and all in, one of the finest natural riders this country ever saw disappeared miserably from the game.

"'And, as I say, most of them go the profligate route, even if the booze or other forms of dissipation don't get them. Mighty few of the crack saddle boys in the game even today are getting their money salted. Arthur Redfern has got a bunch, because his dad looks after his, and the boy is naturally sensible. Danny Maher, who's been riding in England for years, is there with a big chunk, but he was born wise. Tommy Burns, whom nobody ever accused of having any great natural intelligence, although he is a horseman strictly when he wants to be, has got a couple of hundred thousand salted, it is said. Gene Hildebrand, who was ruled off last year, but will ride again this season, is there with most of what he earned before he got the shutoff. Shaw put something by. Odom did too. And there are others. But most of them have the greased skids of profligacy put under them long before even their ability gives out, and—well, well, here's a pretty long homily I've been exuding, all from the touch I got at Los Angeles the other day from the seedy mite of an ex-rider who maced me for a $2 note."

HIS ANSWER.

Boston Herald: Eugene Moriarty, who seemed to be a fixture in the Massachusetts legislature some years ago, was at one time on the Worcester school board. A fellow-member, the Rev. D. O. Mears, more than hinted at one meeting that there were altogether too many Irish names on the list of Worcester teachers.

The charge passed unchallenged at the time, but at the next meeting up rose Mr. Moriarty, with this little gem: "Mr. President, at the last meeting of the board some one intimated that there are too many Irish names on our list of teachers. The next day I went up to the public library and saw our genial librarian, Mr. Green. 'Mr. Green, I sez, 'have ye a dictionary of American names?'' 'I have,' sez he. 'Is it complete?' sez I. 'It is,' sez he. 'Can I take it home?' sez I. 'Ye can,' sez he. Mr. President, I took it home; I searched it through and through from cover to cover. I found no Mears in the book, but I found that Michael Moriarty was one of the bodyguard of Gen. Washington."

HIS JURISDICTION.

Boston Herald: Judge Johnson, a retired judge of the district court at Blackstone, was elected selectman of the town. The town appropriated money each year for concreting a certain amount of sidewalks, the abutters to pay half the cost of the work.

One day the judge became involved in an argument with one of the abutters, and losing his temper, told him to "go to h—l."

"Say, judge, ain't you going out of your jurisdiction? I thought Worcester was as far as you could send any one," the abutter replied.

BAYHA & CO. Duluth Department Store. Second Ave. W. and First St.

Open this Evening till 10

The FULTON Folding Reclining Go-Cart $9

Cut shows this fine little cart open—and folded. Folds up perfectly flat—is strong—and a very comfortable cart for the baby. The most convenient little folder on the market. Better have one for tomorrow's outing.

FIRST NATIONAL BANK SAVINGS DEPARTMENT. DULUTH, MINN.

Commercial Department. BUSINESS and PERSONAL CHECKING ACCOUNTS INVITED.

STEEL BOXES TO LET.

FINEST HORSEMEN IN THE WORLD

Greatest Riders in History Are Cavalrymen of the American Army.

American soldiers have made some long, hard rides in the campaigns in which the forces have been engaged since the first regiment of regulars was made possible by the law of the land, says the Chicago Post. In a recent article the magnificent horsemanship of an individual soldier was touched upon more than briefly, but it should not be understood that endurance and skill are not the part of the vast majority of the members of Uncle Sam's mounted service.

No army in the world, perhaps, has had the same opportunities to test the endurance of cavalrymen and cavalry horses as has the small regular force of the United States. The long, level stretches of the plains and the activity of the marauding Indians mounted on his tireless broncho have been in part conditions which gave to the mounted arm of the United States army its matchless chances for long, forced marches.

Col. Theodore Ayrault Dodge, of the army, has collected the official records of long distance cavalry riders and has made them public so that they may be compared, if one wishes the comparison, with the performance of the soldier forces of other nations.

Some time ago a squadron of the Natal Mounted Rifles rode eighty-five miles in twelve consecutive hours. The English press speaks of this ride as being a remarkable achievement. From the standpoint of the American cavalryman the ride is almost the reverse of remarkable. In the year 1891, at the time of the Sioux uprising in South Dakota, Capt. F. S. Fountain, United States cavalry, with a detachment of his troop, rode eighty-four miles in eight hours. This record is vouched for, and it is better than that of the Natal Mounted Rifles by about four hours, the distance being within one mile of that made by the South African troops. For actual speed this forced march stands, perhaps, at the head of the American army record, though other rides have been more remarkable in other respects.

In the year 1879, when the Utes succeeded in getting some United States troops into what afterward was known as "Thornburg's rathole," three mounted couriers succeeded in slipping through the circling line of savages. Every one of them reached Merritt's column, 170 miles distant, in less than twenty-four hours. The exact time was not taken, as Col. Dodge puts it, "Rescue was of more importance than records."

It must be understood, of course, that these rides, all of them, were made without changing horses. The steed at the start was the steed at the finish. The best rider, according to cavalry experts, Col. Dodge in particular, is not the man who takes a five-barred gate or who can ride standing, but the man who by instinct knows the condition of his horse and, though getting the most out of the animal, knows how to conserve his strength.

In the year 1876, Maj. Henry W. Lawton, who afterward, when he had won his stars, met death in the Philippines, rode from Red Cloud Agency, Neb., to Sidney, in the same state, a distance of 125 miles, in twenty-four hours. Gen. Crook had sent him with dispatches. The road, where there was a road, was the worst, but Lawton delivered his message, though he looked five years older than he did when it had been given to him the day before. The horse that Lawton rode was fit for service again inside of a day's time.

Four troopers of the Fourth cavalry who had volunteered for the particular service rode in the summer of 1870 from Fort Harney to Fort Warner with dispatches. Their route lay through an Indian country and the men were told to make the best time possible without killing their horses.

The troopers were on their mettle. They made the distance—140 miles, twenty miles of the way being through loose sand—in twenty-two hours, the actual time being eighteen hours and thirty minutes. At Fort Warner they rested one day and then returned to Fort Harney on the same horses at the uniform rate of sixty miles a day.

HE KNEW.

Boston Herald: Some thirty years ago a case was on trial before the judge of a court in a city adjoining Boston, in which, among the numerous witnesses for the defense as a decidedly ignorant appearing and shiftless-looking colored, man named Jones, who was to testify as to an alibi.

He was finally called, and the usual oath was about to be administered when the attorney for the prosecution arose and addressed his honor, suggesting that Mr. Jones be interrogated as to his understanding of the solemnity of an oath. The judge, therefore, asked the witness if he understood the nature of an oath, to which he replied, "Yes, sah."

"Well," said his honor, "what is it?" To which Mr. Jones immediately replied: "Why, when you tell a lie, stick to it."

Under The Herald system of classification your want ad. is as readily found as a word in the dictionary or an address in the directory.

WHEELBARROWS

RAKES and HOES

Northern Hardware Co.

OIL STOVES

YACHT GOODS

CULTIVATE YOUR TASTE

USE ONLY

"SALADA"

Ceylon and India Tea.

Delicious Flavor. Absolute Purity.

Economical in Use.

In fact it is the Only Tea in the World for You.

Lead Packets Only. Trial Packet, 10c. At All Grocers.

Trade Supplied by Gowan-Peyton-Twohy Co.

MURDER OF MR. DUNCAN

Shakespeare's Great Tragedy of Macbeth as the Newspaper Reporter of Today Would Give It to the Public.

The terrible effect of murder cases when taken in too large doses, is shown by the following translation into newspaper English, of one of Shakespeare's tragedies. It was written by a reporter in a moment of mental irresponsibility, superinduced by too close attention to the recent Minneapolis murders, in addition to a murder trial in progress in the district court. He recovered later.

Weltering in a pool of his own blood, the lifeless body of James Duncan, king of Scotland, was discovered at an early hour this morning, by Gen. Macduff, in the room which the king had occupied during the night in the residence of Mr. and Mrs. Macbeth, at Inverness.

The foul murder was committed by two of the servants in the Macbeth home, who have already paid the extreme penalty for their horrible act. Enraged at the desecration of his hospitality and crazed with grief over the foul murder of his king and friend, Mr. Macbeth plunged his dagger into the hearts of the two servants, who were found lying outside the door of the room where the crime was committed, sleeping off a drunken carousal, and with their bloody daggers still clasped in their hands, which were steeped in the blood of their victim.

The crime and its prompt avengement constitute one of the bloodiest and most sensational events in the criminal annals of this city and of the entire country.

Mrs. Macbeth is completely prostrated by the terrible mental shock, and was carried to her room, where she is now hovering on the borders of insanity. Even the hardened nerve of Mr. Macbeth and the other male members of the household were not proof against the awful suddenness of the tragedy, and their drawn faces and bloodshot eyes tell the tale of the terrible mental strain under which they have been laboring.

The crime is one which will stir the city to its depths.

The facts as they were gathered by a Daily Screamer representative, who was on the scene before the king's blood had clotted, are as follows:

Last evening Mr. Duncan arrived at the Macbeth home for a short visit with his friends. Gen. Banquo had arrived earlier in the day with Mr. Macbeth and was already installed in the house when Mr. Duncan arrived.

The men had all spent much of the day in traveling, and the inmates of the house returned early in the evening. No unusual circumstances were noted during the evening, and no disturbance was heard by any of the inmates of the house.

This morning Mr. Macduff and Mr. Macbeth arose early, and went to the dining room for their breakfast. Here Mrs. Macbeth had just completed preparations for the morning meal. Some comment was made on the late rising of Mr. Duncan and Mr. Macduff finally volunteered to go and arouse him. A moment later he came dashing into the room, his face livid, and informed the horror stricken party that Mr. Duncan had been murdered.

With a cry of horror and dismay, Mr. Macbeth rushed up to Mr. Duncan's room. Lying outside the door, sleeping off the effects of a drunken carousal, he found two servants of the household, whose names are unknown as yet to the police. Beside them were two bloody daggers. The whole horrible picture flashed across Mr. Macbeth's mind. Drink! Robbery!! Murder!!!

Not pausing to think of the consequences of his act, and intuet only on avenging the death of his friend, Mr. Macbeth seized the bloody weapons and plunged them into the hearts of the murderers, and their life blood mingled with that of their victim.

Returning to the horror stricken party in the dining room, he told them of the second tragedy, scarcely less awful and appalling than the first.

One of the most pathetic features of the entire affair was the entrance, at this juncture, of Malcolm and his brother, Donaldbain, the two sons of Mr. Duncan. The lads had as yet heard nothing of the terrible deed, but seeing the grief-stricken faces of the people gatheerd in the dining room, they suspected that something terrible had happened.

The horrible news was broken to them as gently as possible, and the grief-stricken boys ran to their rooms to give vent to the anguish which had gripped their hearts.

As the boys left the room to sob out their grief at their sudden and overwhelming loss, a faint cry was heard from Mrs. Macbeth. She reeled and would have fallen had not the members of the little party rushed to her assistance, and in a dead faint she was carried to her room, where she is now suffering from a mental condition that borders on dementia.

The police had meanwhile been notified of the crime, and Detectives Sleuth and Carter were immediately detailed to the case by Chief Holmes. They secured the written statements of Mr. Macduff and Mr. and Mrs. Macbeth. There seems to be little doubt but that the murder was committed by the two servants, while under the influence of liquor. Their object was doubtless to rob the murdered man, ransack the room and escape with their booty before the household was aroused. But their own appetites proved their downfall. After committing the act, they dallied too long over a bottle of rare old wine found in the room. Doubtless they had already indulged freely in stimulants to nerve them to the act, and unaccustomed as they were to the expensive vintages which Mr. Macbeth kept in his cellar, they were soon overcome by the effects of the liquor. Sinking down in a drunken stupor outside of the door of the room where the ghastly crime had been committed, they lay unconscious until they expiated the terrible act under the avenging dagger of their master.

The bodies of the two murderers and their victim were removed to the undertaking rooms of Smith & Brown this morning. The coroner viewed the remains and decided that an inquest would be necessary. The jury will be empannelled this afternoon, and will hear the facts of the case.

No arrests have been made, as it is likely that the jury will clear Mr. Macbeth of any blame for the hasty manner in which he avenged the death of his friend.

Mr. Duncan, the victim of the affair, was a widower, and leaves no family but the two boys who were in the house at the time. His home was in Edinburg, and he is said to have been a man of considerable prominence in that city, where he has been living with his two sons since the death of his wife.

Mr. and Mrs. Macbeth are well-known in the city. Their mansion at Inverness is one of the most hospitable in this part of the country and they have on frequent occasions entertained there men of national reputation. Mr. Macbeth is by occupation a gentleman farmer, holding what is known as the Glamis estate. He is also a general in the third division of the volunteer infantry and has won merited praise for his deeds of valor on the battlefield.

A Daily Screamer reporter visited the scene of the crime today, and asked Mr. Macbeth is he had anything to say regarding the tragedy.

"Had I but died," he said, "an hour before this chance, had lived a blessed time; for from this instant there's nothing serious in mortality; all is but toys; renown and grace is dead; the wine of life is drawn and the mere lees is left this vault to brag of."

He was evidently distraught by the terrible events of the last few hours, and the reporter did not press him further.

Lady Macbeth was said to be too ill to submit to an interview, and the two sons of the victim disappeared soon after the crime and could not be found.

The accompanying photographs, taken by the Daily Screamer photographer, show the scene of the crime. The X mark is the spot where Mr. Duncan was stabbed and the double X is the place where the two murderers lay covered with the blood of their victim. The dotted line shows the course taken by Macbeth in his act of vengeance.

* * *

EXTRA!

Since the foregoing account of last night's terrible murder was written, new and sensational developments in the case have been unearthed by a Daily Screamer representative who has been working independently of the police, and they are now published for the first time, exclusively in the Screamer.

The facts which are now in the possession of the Screamer, prove beyond the possibility of a doubt that the death of Mr. Duncan was foretold at least twelve hours before the crime was committed, by three old women believed to be Bohemian fortune tellers or gypsies.

The prophesy was heard by one of the guests at the Macbeth home, who let the information fall by a chance remark made in the presence of a Daily Screamer reporter. When questioned further he refused to give out any more information, and insisted that his name be withheld, saying that he might have important facts for publication later.

But this new development shows that the secret of the crime is held by the three old women, who were possibly accessories before the fact. The police have thrown out a dragnet and their description has been sent by special courier to all the important cities in this part of the country. Outgoing wagons will be watched and it is hoped to gain some trace of them before night. Beyond doubt, they hold the secret of the crime in their possession. Were they accomplices of the murderers who in a repentant mood, sought to warn the friends of the victim? Was it a mere exhibition of bravado? Was it a lucky guess on the part of gypsy fortune tellers who were nothing more than they represented themselves to be?

These are questions which time alone will solve, but the facts unearthed by the Screamer appear to prove beyond a reasonable doubt that the crime was premeditated. Unless the last supposition is the correct one, and it seems hardly plausible, it was known in advance that the crime would be committed, and it was undoubtedly a deliberately planned murder, with robbery as the motive. The murderers fell victims to their own thirst for drink and in the moment of success allowed their appetites to get the better of them, and succumbed to the temptation which led them to their death.

Meanwhile Will Scoop, the Screamer's noted special writer, is at work on the case, and by the time another issue of the Screamer has been run from the presses, it is confidently expected that the case will have been probed to the bottom, and the guilty persons brought to justice. Watch the Screamer for the latest developments.

IN POLITICS.

The voters are beginning to sit up and take notice of the contest for the position of sheriff of St. Louis county, which began in earnest this week. Five avowed candidates are already in the field, with the prospect of more entering within the next few weeks. The five are all candidates for nomination on the Republican ticket. No Democrat has as yet announced his intention of running, but it is understood that there will be a candidate when the proper time arrives.

The would-be sheriffs now in the field from the Republican side are John T. Armstead, Jack Miles, O. G. Larson, J. P. Hoffman and W. J. Bates, the last named being the present sheriff. The latter has not yet filed, but it is known that he intends doing so, for he has so announced his intentions. County officers in the past have almost without exception been given two successive terms, and for this reason Mr. Bates seems to be regarded as the strong man of the five.

Suprise was expressed that either Jack Miles or Ole G. Larson should file again. Mr. Miles was first to file for the nomination. Two years ago he came out for the Republican nomination against W. J. Bates and John T. Armstead. After a lively three-corned fight in which Mr. Miles was by no means the least active of the three, Mr. Bates landed the nomination and later the election. At the primaries the vote was: Bates 4,365; Armstead 3,187 and Miles 2,506.

Both Mr. Miles and Mr. Armstead derived their greatest strength from the city, and at the time of the primaries it seemed to be the general belief that Mr. Armstead would have won out had Mr. Miles remained out of the race. Mr. Bates was very strong on the ranges, besides receiving quite a liberal vote in the city. It will be interesting to note just what will be the effect of Mr. Miles's candidacy this year.

Four years ago Mr. Larson tried for the Republican nomination for sheriff. W. W. Butchart won out at the primaries over W. C. Sargent by five votes. There were ten candidates in the field at that time. Larson got 598 votes, and the winner 1,379 votes.

J. P. Hoffman, the newest candidate, is a real estate dealer who has many friends in the city.

It is generally understood that C. G. Miller will again be a candidate on the Democratic ticket for the office of sheriff, although he has not yet filed his intentions. Many of his friends are urging him to run again. Mr. Miller is personaly popular throughout the county, and last time put up a gallant fight. Being a Democratic candidate in a Republican stronghold counted heavily against him, however, and the victory went to a Republican. Mr. Miller is believed to be stronger in the county now than he was before, and his chances of winning out correspondingly better.

* * *

Duluth is jubilant over having been able to land the Republican state convention, which, it has been decided, shall be held in the Zenith City on June 13. Duluth went into the fight with faint heart and small hopes of winning out at first, but as time advanced these hopes grew at a marvelous rate, until, a few days before the meeting which was to decide upon the place for holding the convention, the local Republicans were confident that they would be the victors, but they did not do much bragging before hand.

Their confidence was justified, as results showed, and for the first time in the history of the city Duluth will have the pleasure of entertaining delegates to a Republican state convention and their friends. From 1,200 to 1,800 people will be in town to be on hand at the big meeting, which means a lot of arranging and entertaining by local committees as a guaranty that the visitors will leave for home fully satisfied with the manner in which they were treated while at the Head of the Lakes.

To see that everything possible is done to make the convention a success in all ways, aside from the political aspect, the Garfield Republican club, the West Duluth Republican club and the public affairs committee of the Commercial club will take a hand in the preliminaries, and later in the entertainment of the visitors. The executive committee which will be at the head of the arrangement proceedings was appointed Thursday afternoon by Millie Bunnell and L. M. Willcuts. On the committee are Millie Bunnell, L. M. Willcuts, R. D. Haven, chairman of the Republican county committee; Thomas H. Martin, president of the Garfield club; L. A. Barnes, president of the West Duluth Republican club; J. A. Hanks, chairman of the Republican city committee; Odin Halden, representing the St. Louis county officers; State Senator George R. Laybourn, representing the St. Louis county legislative delegation, and John B. Sutphin, representing the state Republican appointees.

Millie Bunnell was elected chairman and Roland D. Haven, secretary of the executive committee. L. M. Willcuts will act as head of the finance committee; L. A. Barnes, chairman transportation committee; Thomas Martin, reception; R. D. Haven, hall arrangements; John B. Sutphin, entertainment; Odin Halden, hotels.

The West Duluth Republican club will hold a meeting tonight, and the Garfield Republican club will meet next Wednesday evening, April 11, at Rowley hall, 12 West First street. At these meetings it will be decided what part the respective clubs will play in the convention arrangements and entertainment.

The basis of representation agreed upon will give a convention of 1,089 delegates. St. Louis will have 38, Ramsey county 64 and Hennepin, 99.

* * *

At the meeting of the Garfield Republican club next Wednesday evening, three Duluth attorneys will address the members on topics of general interest. Hugh J. McLaren will speak on "Our Relations with Cuba" as a subject. The subject of an address to be delivered by C. E. Adams will be announced later.

* * *

No new candidates for the state legislature have appeared on the horizon this week, and the situation remains practically unchanged from what it has been for two or three weeks past. There are occasional rumors of new candidates, but when traced down most of them are found to be built on a very flimsy foundation.

* * *

Coroner J. A. McCuen has filed papers declaring his intention of running again for the office of coroner.

* * *

Candidates for courthouse jobs are slow in putting in their appearance. None has yet appeared to oppose the present incumbents, except the sheriff. There is some talk of opposition to Judge J. B. Middlecoff, although no opponents have yet announced themselves. Under the new code, the judge of probate is allowed a clerk, and the earnings of the judge are also increased. The office is now worth $4,500 a year, which makes it one of the richest plums on the county tree. It is expected that the increase will bring more candidates into the field than would otherwise be the case. Judge Middlecoff is regarded as a very strong candidate, and the general belief seems to be that he will be re-elected. There may not even be anyone opposed to him for the Republican nomination, but this seems hardly likely, in view of the salary attached to the position.

PARK RAPIDS

Park Rapids, April 7.—(Special to The Herald.)—John W. Jarvis, one of the earliest settlers of Hubbard county, and at one time county auditor, died at his home in Latona, March 29th of Bright's disease. He was 60 years of age and leaves a wife, but no children. Mr. Jarvis came to Hubbard county in 1880, and has been one of the prominent characters ever since. He was an old soldier, and was an old soldier, and a member of the I. O. O. F. The funeral was held in the I. O. O. F. hall at Hubbard, where he has been in business most of the time since he has been in the county.

There is a possibility of a nursery being located at Park Rapids. Articles written by Dr. Winship and published in the Clipper have attracted attention to our peculiar soil, etc., and nursery men are inquiring with the view of locating here.

The Latona water power has been sold to Minneapolis parties who are expecting to operate a lath mill and possibly a box factory. There are large areas of good jack pine tributary to that power, and such an institution would be profitable to both the proprietors of the mill, and the present owners of the timber.

The public library will be open to the patrons again Saturday, after being closed to re-catalogue the books. A large number of new books have also been added.

Lewis Buck narrowly escaped death or very serious injury this week. He was returning from Menahga with a livery team and cutter, and just as he was driving onto the railroad crossing south of Park Rapids, the whistle of a locomotive which had approached unnoticed scared the team. They jumped and ran, overturning the cutter and throwing the driver onto the track only a few feet in front of the engine. Although quite badly hurt across the back, Buck managed to roll off the track just in time to miss the wheels.

J. A. McMann of Elbow Lake is expecting to build a number of cottages on his land at the lake for the use of summer resorters who may come his way.

Clarence Rhodes of Laporte, is now under bonds to appear at court as a result of slot machine manipulation.

Mrs. Spear, who has been visiting her son, B. F. Wright, returned Tuesday to her home in Maine.

A. C. Oustead of Madison is visiting his friend J. D. Haradon, and also looking for a good business location. He may conclude to locate here.

Mrs. E. K. Copper of Staples is visiting her parents, Mr. and Mrs. B. C. Barrett.

Mrs. W. J. Stager of Hope, N. D. is the guest of her sister, Mrs. A. L. Wilkins.

Mrs. L. C. Haase and her two children left for Aberdeen, S. D., Thursday, for a visit with relatives.

Mrs. George Koelngs and Mrs. J. F. Hayward left Friday evening for Crookston, where their husbands are in business.

Enos Ricker, who has located at Fergus Falls in the printing business, is at home for a few days' visit.

Frank Pickell has gone to Williston, N. D., for a few days on business.

J. E. Ellisenson of Nevis, has moved to Artichoke Lake, where he expects to remain for the present.

Mrs. John Adams and son Orin, have gone to Seattle for a long visit with another son who resides there.

F. C. Rice and J. H. O'Neil are at the Twin Cities on business this week.

Clifford White has gone to Towner, N. D., where he has been employed as teacher in the public schools.

The family of Charles Pickell has gone to Sacramento, Cal., for a visit with relatives. They expect to locate in Canada soon.

Joe Todd of Sebeka is visiting relatives in town.

Mrs. E. E. Bonham is visiting relatives and friends at Little Falls.

Dr. J. B. Kenney and his brother Cady, have gone for a trip to Duluth, Little Falls and Minneapolis.

F. J. Nary and daughter Gene, leave in a few days for Atlanta, Ga. Miss Gene will remain for a long visit with her grandmother who is a resident of that city.

Miss Edna Johnson was called to Lake City a few days ago by the sudden death of her brother.

At the regular April meeting of the county commissioners, held this week, the board considered bids for the construction of a new steel bridge across the Crow Wing river, near Badonra. The Hewitt Bridge Co. got the contract.

A. J. Woodin has returned to Park Rapids.

Miss Francis Fuller, who has been teaching school at Ablon, S. D., has returned home.

Mrs. H. W. Day of Akeley came down for a visit with Park Rapids friends while her husband, who is one of the commissioners was busy at the courthouse.

Mrs. George Zeller is expected home from the Minneapolis hospital, Saturday.

Miss Clara E. Braden, formerly a teacher in the public schools here, was married March 27th to Charles E. Slater at Hurdsfield, N. D.

The public school teachers and scholars have been enjoying a vacation, but the schools reopen Tuesday.

Edward Barrett of Staples is visiting his parents in Park Rapids a few days this week.

Mrs. Cronin has gone to Rochester for a visit with relatives and friends.

Rev. W. F. Milliken is expected home from Canada in time for the usual services Sunday.

Mrs. Theodore Farnam, who has been visiting at Little Falls for a few weeks returned home Saturday.

Miss Mabel Fuller is home from the St. Cloud normal for a short visit.

George Schoneberger has been visiting at Bemidji for the past week or more.

Miss Mabel Lordahl is spending a few days with former friends at Wadena.

Charles Bradt of Menahga, is visiting his parents near Park Rapids for a few days.

Dr. Burdick was called to Menahga, Tuesday to inspect some cattle which were being shipped to Canada.

Ben Myers left Friday to accept a position in the register of deeds office at Brainerd.

Mrs. Elmer Scott and children have returned to Elk River, and will remain there during the summer.

Born, Saturday, to Mr. and Mrs. A. F. Leibritz, a daughter.

Born, Saturday, to Mr .and Mrs. Fred Crane, a daughter.

Born, Monday, to Mr. and Mrs. Theodore Miller, a son.

Born, Tuesday, to Mr. and Mrs. David Horey, a son.

Walter Dean was brought in to consult a physician Monday. He hurt his right shoulder some time ago, and it did not improve. When the physicians examined the shoulder, they found it dislocated. It is now getting better.

O. D. Hitchcock of Niawa, is visiting a brother at Glenwood.

The snow is all gone except where there were drifts and in the woods, but seeding has not commenced yet.

SUPT. E. D. M'NEIL WILL REMAIN

In Charge of Commodore Mine for Corrigan and McKinney.

Virginia, Minn., April 7.—(Special to The Herald.)—E. D. McNeil, superintendent of the Commodore mine in this city, has reconsidered his former intention of going to Sunrise, Wy., to superintend some iron mines for the Colorado Fuel & Iron company, and will remain in his present position. Mr. McNeil had sold many of his personal effects with the intention of moving, when he was called by telegram to Chicago for a conference with Messrs. Corrigan and McKinney. Virginians generally are pleased to learn that he will remain.

Frank Carlson, formerly manager of the Virginia Mercantile company, has accepted a position as captain at the Ohio and Norman properties of the Oliver Iron Mining company, in this city. Preparations are being made to strip these properties and a crew of sixty men is now engaged in preparatory work. The shovels will be started within a few days.

Earl Richards has resigned his position with the Roberts-Kingston Contracting company at Hibbing and has been appointed superintendent of the Kinney mine at Buhl, one of the properties of the Republic Iron & Steel company. Mr. Richards was formerly a member of the diamond drill firm of Mitchell & Richards. He will probably make his home in Virginia.

Charles Anderson, formerly of Wakefield, Wis., has been appointed captain of the Mayas mine on the Eastern Mesaba and has assumed his duties.

C. T. Fairbairn, general mining manager for the Republic Iron Steel company, will depart the first of next week for a business visit in the East.

Louis G. Jenks, cashier of the Franklin group, is at the Lenont hospital, suffering from pneumonia. He is improving.

The Commodore mine of this city was the first in this district to begin shipments this year. The first cars were forwarded Tuesday. About 500 tons will be shipped daily until navigation opens, when shipments will be greatly increased. The Elba mine at Elba and the Fayal at Eveleth also commenced shipping this week.

DAVID HARUM'S HAUNTS.

Where the Winters Are Cold and the Snows Deep.

Writing from the vicinity David Harum made famous, a man says that he was an habitual coffee drinker, and, although he knew it was doing him harm, was too obstinate to give it up, till all at once he went to pieces with nervousness and insomnia, loss of appetite, weakness, and a generally used-up feeling, which practically unfitted him for his arduous occupation, and kept him on a couch at home when his duty did not call him out.

"While in this condition Grape-Nuts food was suggested to me, and abandoning coffee, I began to use it. Although it was in the middle of winter and the thermometer was often below zero, my entire living for about six weeks of severe exposure was Grape-Nuts with a little bread and butter and a cup of hot water, till I was wise enough to make Postum Food Coffee my table beverage.

"After the first two weeks I began to feel better and during the whole winter I never lost a trip on my mail route, frequently being on the road 7 or 8 hours at a time. The constant marvel to me was how a person could do the amount of work and endure the fatigue and hardship as I did, on so small an amount of food. But I found my new rations so perfectly satisfactory that I have continued them—using both Postum and Grape-Nuts at every meal, and often they comprise my entire meal. All my nervousness, irritability and insomnia have disappeared and healthy, natural sleep has come back to me.

"But what has perhaps been the greatest surprise to me is the fact that with the benefit to my general health has come a remarkable improvement in my eyesight.

"If a good appetite, good digestion, good eyesight, strong nerves and an active brain are to be desired, I can say from my own personal experience that Grape-Nuts and Postum will supply them." Name given by Postum Co., Battle Creek, Mich.

There's a reason. Read the little book, "The Road to Wellville, in pkgs.

A Card.

We, the undersigned do hereby agree to refund the money on a 50-cent bottle of Greene's Warranted Syrup of Tar if it fails to cure your cough or cold. We also guarantee a 25-cent bottle to prove satisfactory or money refunded.

S. F. Boyce, Max Wirth,
R. C. Sweeny. Willam A. Abbett.

U. C. T. OFFICERS.

Travelling Men's Council Finds Itself in Excellent Condition.

At its last regular meeting, held a few evenings ago, Zenith council, No. 40, United Commercial Travelers, elected the following officers: Senior counsellor, J. D. Hoar; junior counsellor, J. D. Rossman; past counsellor, J. F. Parker; secretary-treasurer, C. W. Sutton; conductor, R. Culbertson; page, J. R. Meinling; sentinel, F. E. Dwyer; executive committee, H. B. Knudsen, Henry Gujer, O. C. Reitan, B. P. Neff; physician, Dr. F. D. Patton. Three delegates were elected to attend the meeting of the grand council, which will take place in Albert Lea, on the second Friday and Saturday in June, and their names are: L. L. Culbertson, J. F. Parker and J. D. Hoar. Two members of the local council belong to the grand council, and they are C. W. Sutton, who is page of the grand council, and A. H. Overmann, who is a member of the grand council's auditing committee.

The annual report made by Secretary C. W. Sutton at the meeting shows that the council, during the past year, has had a net gain of fourteen members, making the total membership now 253, and that during the past year the total indemnities paid amount to $7,149.97, which includes one death indemnity of $5,000 and $25 a week for a year.

The council also has a widows' and orphans' fund, out of which $250 annually must be paid to the widows or orphans of a deceased member, but only when they are in need. The council is in excellent condition, and Secretary Sutton remarked yesterday that when he became secretary-treasurer, six years ago, the council had only forty-two members, and nothing in the treasury. Today it is "flush."

D. E. H., April 7, 1906.

Sham Rebates in Duluth Stores

That the Rebate Custom has been in vogue here for many years is no reason for continuing it. Up to the arrival of the Columbia Clothing Co., every new store has more or less quietly submitted to this ancient sham, which renders decent marking of fair prices and equal treatment of all customers impossible.

It's either a case of marking too high a price on reputable goods, or of selling low grade, sweat-shop clothes, deceptive in first looks and allowing a wide margin of profit. Any one who is at all acquainted with the workings behind the scenes in the successful 10 per cent stores on Superior street, knows full well that they work it both ways.

The time is ripe for a change. Rebate shams of all sorts are doomed—this one, too. The fact that few men, even those in the business, can tell a two-dollar difference in a suit of clothes makes it easy to deceive one customer with a pretended rebate and to overcharge the next.

This fact and the under-handed secrecy of this abuse are also our reasons for coming out openly. We refuse absolutely to fall in line with this bad custom, and, at the risk of making some enemies, we will enlighten those who are willing to listen. Of course, nowadays everybody admits that honesty in business pays, but it's disagreeable to compete with unscrupulous stores and with methods that caused the ancient Romans to have one and the same god, Mercury, for eloquence, merchants, and thieves.

It will be a good thing for the city and for every man in it, if all post themselves on the vital difference of One-Price stores from the other kind. Then act according to your light.

COLUMBIA CLOTHING CO.

THE

M. A. HANNA COAL CO.

INDEPENDENT

MINERS-SHIPPERS-RETAILERS

COAL

410 W. Superior St. Zenith 'Phone 307. Duluth, 332

H. W. ANDRIGE,

Agent.

"TOURIST" $3.00 Lady's Shoe

Every Tourist shoe is left on its last (shoe form) to dry for four days, so that it will hold its shape until worn out. Common machine-sewed shoes are left on their lasts less than 20 minutes. No stretch in Tourist shoes; we do the stretching before the leather goes into the shoe. Holding its shape makes the Tourist always stylish and comfortable. It costs but $3. Sold by the best dealers everywhere.

NORTH STAR SHOE CO. Minneapolis

How to Cure Rheumatism

I searched the whole earth for a specific for Rheumatism—something that I or any physician could feel safe in prescribing—something that we could count on not only occasionally, but with reasonable certainty. For the ravages of Rheumatism are everywhere, and genuine relief is rare.

After twenty years of search and experiment, I learned of the German chemical I now employ. And I knew then that my search and my efforts were well rewarded. For this chemical, in combination with others, gave me the basis of a remedy which in the cure of Rheumatism is practically certain. In many, many tests and difficult cases this prescription has with regularity justified the confidence I had in it.

I don't mean that Dr. Shoop's Rheumatic Tablets can turn bony joints into flesh again and never fail—that is impossible. But they will with reasonable certainty drive from the blood the poison that causes pain and swelling, and then that is the end of the pain and swelling—the end of the suffering—the end of Rheumatism.

Any Rheumatic sufferer who writes may receive my little book on Rheumatism, including professional advice as to diet, etc., free. With the book I will also send without charge my "Health Token," an intended passport to good health. Address Dr. Shoop, Box 5760, Racine, Wis.

Mild cases are sometimes reached by a single package—for sale by 40,000 Druggists.

Dr. Shoop's Rheumatic Tablets.

WILL VISIT EVERY ROOM

School Board Directors Plan Their Annual Tour of Inspection.

H. H. Phelps Refuses to Allow School to be Named for Him.

The annual inspection of the work of the teachers in the grade schools of the city by the school board committee, will be begun immediately following the Easter holidays, according to the plans outlined at the meeting of the board of education last evening.

The members of the board have made it a custom to personally visit every school room in the city at least once a year, and this visit is made early in the spring, before the election of teachers is held.

The committee is composed of Director Washburn, Powell and Hendricks, but they will be accompanied by other members of the board on their tour of inspection.

When it is considered that there are from 225 to 250 school rooms in the city, and that the inspection must be done between the hours of 9 a. m. and 3 p. m., the amount of time which the board members must give to the work can be easily estimated.

• • •

In a communication which was worded in no uncertain manner, H. H. Phelps objected to having the new West Duluth school named in his honor. He said that the plan was merely a joke, and asked that the board treat it as such.

He stated that the women of West Duluth had suggested that the school be called the Francis Willard school.

No action was taken on the naming of either of the new buildings. It was also been suggested that the West Duluth school be named the Hawthorn school, and that the Sixth street building be called the Nettleton school, in honor of one of Duluth pioneer residents who is said to have been responsible for the name "Duluth" being retained for the city.

Definite action was postponed until the next meeting of the board.

• • •

The architects were instructed to advertise for bids for the plumbing, heating and ventilating apparatus for the new school buildings. The bids must be submitted sealed to the clerk of the board and they will be opened at the regular meeting.

• • •

The superintendent's report showed that the high school lunch counter has been an unqualified success.

During the first month it has shown a surplus of $140 and the superintendent stated that it had been decided to reduce the prices on the food. Sandwiches will be sold for 4 cents in place of 5 cents, and cocoa and milk for 3 cents.

Between 200 and 300 children have been served daily, and with the reduced rates a warm lunch, sufficient to satisfy the average student, can be secured for from 8 to 12 cents.

• • •

The treasurer's monthly report showed a small overdraft in the general fund, but a good balance in both the sinking and building funds, making a total balance on hand of $63,350.46.

The treasurer and clerk were authorized to begin negotiations for the sale of the remaining $25,000 of the $125,000 bond issue, authorized two years ago. The money will be needed for completing the two new schools now under construction.

• • •

The superintendent was authorized to make all preparations for the commencement exercises. The graduating class from the grades this year will be much larger than last year, the number of pupils being about 150 greater. The high school graduating class, on the other hand, is smaller.

• • •

A bill of $800 for architect's services from W. A. Hunt was referred to the committee on finance. The bill is for the manual training plans which were never utilized, and the sentiment of the board appeared to be strongly opposed to allowing the bill, because of the fact that the building as planned would have cost about $15,000, whereas the board wanted one to cost about $35,000.

MAYOR WEAVER BRINGS SUIT

Against Philadelphia Contractors to Recover $5,000,000 for City.

Philadelphia, April 7.—A bill in equity was filed in the court of common pleas yesterday against the contractors and others interested prior to last May in the construction of the filtration system of this city. The complainant is Mayor Weaver and he seeks to recover on behalf of the city over $5,000,000. The bill is directed against Israel W. Durham, former Republican leader of this city; State Senator James R. McNichol, John M. Mack, William C. Haddock, director of public works, under the late Mayor Ashbridge; Peter E. Costello, former director of public works, who was removed by Mayor Weaver; John W. Hill, former chief of the filtration bureau, who was recently acquitted of the charge of falsifying his records, and Mrs. James P. McNichol, wife of the state senator. The last named was for a time a partner in her husband's contracting business.

SEVENTH DAY ADVENTIST MUST WORK ON SATURDAY.

Washington, April 7.—Shall the government compel its employes who are of the Seventh Day Adventist faith to work on Saturday?

This was the question Secretary Bonaparte was called upon to decide yesterday in the case of a charwoman who observes Saturday as the day of rest and asked to be excused from working.

Secretary Bonaparte directed that a reply be sent, stating that the government cannot take religious belief into account in arranging its week's work and is unable to excuse any employe from working on a day when the services of the employe are required.

Bright's Disease Cured

Mrs. Flora Walker, of Ashtabula, O., Who Suffered From This Dread Disease, After Doctors Were Unable to Aid Her, Cured by

WARNER'S SAFE CURE

A TRIAL BOTTLE OF THE WORLD'S GREATEST KIDNEY CURE SENT **ABSOLUTELY FREE** TO EVERY READER OF THE DULUTH HERALD WHO SUFFERS FROM KIDNEY, LIVER, BLADDER OR BLOOD DISEASE, OR WHAT IS COMMONLY KNOWN AMONG WOMEN AS "FEMALE WEAKNESS."

MRS. FLORA WALKER.

In a letter brimful of thankfulness for her remarkable cure, Mrs. Walker writes:

"I was taken ill last January with a bad diarrhoea and terrible pains through the bowels. I was treated by three different doctors, but they were unable to aid me. My husband finally advised me to try Warner's Safe Cure, so I bought a bottle. When I had used about half of it my pains ceased and I began to feel better. I have steadily continued to improve and can now walk to town and back, a distance of over a mile and a half. I firmly believe that I am permanently cured of Bright's disease."—Mrs. FLORA WALKER, Griswold St., Ashtabula, Ohio.

Warner's Safe Cure.

Does your back ache? Do you have scalding pains? Are you troubled with vital weakness? If your answer is "Yes," your kidneys are diseased and your life in danger. Warner's Safe Cure is the medicine that will help you. Thousands of wonderful cures attest its merit, and thousands of people voluntarily recommend its use as the best cure and sure preventive of all forms of kidney and bladder trouble, female weakeness, Bright's disease and all diseased conditions of the liver and blood.

IF IN DOUBT MAKE THIS TEST:

Put some urine in a glass; after it stands twenty-four hours, if you find a reddish, brick-dust sediment in it, or particles floating in the urine, or the urine is milky or cloudy, you will know your kidneys are in a diseased condition and are unable to perform their work; the result will be the bladder and urinary organs will become inflamed, uric acid will poison the blood, the stomach will become affected and unable to digest the food, the system will become weak, and the result will be a breakdown of the general health, with Bright's disease or diabetes, which will prove fatal if not treated with promptness and great care.

Warner's Safe Pills taken with Warner's Safe Cure move the bowels gently and aid a speedy cure. WARNER'S SAFE CURE is now put up in two sizes, and is sold by all druggists, or direct, at 50 cents and $1.00 a bottle. Refuse substitutes containing harmful drugs, which injure the system.

TRIAL BOTTLE FREE. To convince every sufferer from diseases of the kidneys, liver, bladder and blood that WARNER'S SAFE CURE will cure them, a trial bottle will be sent, ABSOLUTELY FREE, postpaid, to anyone who will write **WARNER'S SAFE CURE CO., Rochester, N. Y.,** and mention having seen this liberal offer in The Duluth Herald. The genuineness of this offer is fully guaranteed. Our doctors will also send medical booklet containing descriptions of symptoms and treatment of each disease, and many convincing testimonials free to everyone.

SERVICES FOR SUNDAY IN DULUTH CHURCHES

Rev. G. H. Bridgeman, President of Hamline University, to Preach at Lester Park and Endion M. E. Churches.

Confirmation and Sermon by Bishop Morrison at St. Paul's Church.

Rev. G. H. Bridgeman, president of Hamline university, will preach at the morning service in Lester Park M. E. church tomorrow. The service will begin at 10:30. In the evening, the pastor, Rev. Charles Fox Davis, will preach on "The King and the Witch."

• • •

At the Endion Methodist Episcopal church, Nineteenth avenue east and First street, Rev. W. E. J. Gratz of Two Harbors will preach the convention sermon for the Epworth League at 10:30 a. m. At 7:30 p. m. a platform meeting will be held, at which President George H. Bridgeman, D. D., of Hamline university, and Rev. J. B. Hingeley, D. D., of Minneapolis will speak on "The Relation of Young People to the Church." Sunday-school will be held at 12 o'clock, and Epworth League at 6:30 p. m., led by W. M. Gravatt. Following is the musical program for the morning service:

Organ prelude—selected .....
Anthem—"Holy Jesu of Mercy"....Borak
"Response of Thine Author" ..Hanscom
Anthem—"The Palms" ..... Faure
Organ postlude—selected .....

The choir will be composed of: Mrs. Collins, soprano; Mrs. Walsh, contralto; Mr. Maxwell, tenor; Mr. Gearhart, bass; Mrs. John Stevenson, organist.

• • •

At Pilgrim Congregational church, Rev. Alexander Milne, pastor, the theme of the morning sermon will be, "The Fact of Retribution," and of the evening sermon, "The Bread of the Soul's Life." Services will be held in the church Tuesday, Wednesday and Thursday evenings. Following is the musical program for tomorrow:

MORNING.

Organ prelude—"Palm Sunday" .....
..... Alphonse Mailly
Response—"Still, Still with Thee" ..Faure
Anthem—"The Palms" ..... Faure
Anthem—"He Shall Feed the Flock"..
..... F. Flaxington Harper
Solo—"If with All Your Hearts".....
..... Mendelssohn
Mr. Martin.
Postlude ..... Mendelssohn

EVENING.

Prelude—"Andante" ..... Flagler
Anthem—"Holiest Breathe an Evening Blessing" ..... Martin
Solo—"Lord of My Inmost Heart's Recesses" ..... Hiller
Miss Swan.
Postlude—March ..... Wely

The choir consists of Miss Frances Woodbridge, soprano; Miss Dora Swan, alto; J. L. Martin, tenor; H. G. Gearhart, bass; Miss Carlotta L. Simonds, organist.

• • •

At the First Uresbyterian church, Rev. T. H. Cleland will preach at both services. His morning topic will be "The Day of Opportunity," and his evening theme, "Our Unrealized Possibilities."

• • •

At the First Methodist church, the pastor, Rev. M. S. Rice will preach at both services. The morning theme is, "The Triumphal Entrance," and the evening theme, "Hypocrisy." Following is the musical program:

MORNING.

Voluntary—Coronation March ("Prophete") ..... Meyerbeer
Anthem—"The Palms" ..... Faure
Offertory—"Melodie" ..... West
Anthem—"Daughters of Jerusalem" .....
..... Alery
Postlude—"Toccata in G" .....Dubois

EVENING.

Voluntary—"Finale" (1st Sonata).....
..... Guilmant
Anthem—"Jesus, Lover of My Soul"..
..... Williams
Duet—"The Crucifix" ..... Faure
Mrs. Woodward and Miss Bradshaw.
Offertory—"Pastorale" (1st Sonata....
..... Guilmant
Anthem—"God So Loved the World"
("Crucifixion") ..... Stainer
Postlude—"Grand Chorus, Op. 68". Salome

Quartet, Emily Ellis Woodward, Mary Syer Bradshaw, Claud Hare, C. Z. Luse. Organist, Mrs. W. S. Wingate.

Services at St. Paul's church, Palm Sunday and holy week will be as follows: Palm Sunday, 8 a. m. Holy communion; 10 a. m., Sunday school; 11 a. m., morning prayer and litany. Confirmation and sermon by Rt. Rev. J. D. Morrison, D.D., LL. D., bishop of Duluth. At 7:30 p. m., evening service will be conducted by Rev. R. J. Mooney.

Monday, 4:15 p. m., evening service. Address on "The Day of Parables."

Tuesday, 7:30 p. m., evening service; address on "The Day of Temptations."

Wednesday, 4:15 p. m., evening service and address, "Gethsemane."

Maundy Thursday, 7:30 p. m., holy communion; address on "The Last Supper."

Good Friday, 10 a. m., penetential office and ante-communion service. Address on "The Crucifixion." 12 to 3 p. m., service of commemoration with addresses on "The Seven Last Words." 7:30 p. m., lecture on "The Story of the Cross" by the Rev. R. J. Mooney for the Sunday schools and people of St. Luke's church and St. Paul's.

Easter even, 10 a. m., morning prayer; 4 p. m., special Easter baptism service.

* * *

At the First Unitarian church, Eighth avenue east and First street, Rev. Henry White, minister, will preach in the morning at 11; Sunday school meets at 12. Mr. White will preach on 2 Corinthians, 12, 9: "For My Power Is Made Perfect in Weakness."

• • •

"The Fool and His Follies" will be the subject of the address delivered by Rev. W. Edward Gratz at the men's meeting of the Y. M. C. A. tomorrow afternoon at 3:30. There will be a vocal solo by E. J. Blount.

• • •

In the absence of the pastor, Rev. S. L. Mitchell, the pulpit of the First Baptist church, Eleventh avenue east and Second street, will be occupied both morning and evening by Rev. T. S. Thompson.

• • •

At the Second Presbyterian church, 1515 West Superior street, Rev. S. F. Sharpless will preach in the morning on "Church Prosperity" and at 7:45 p. m. on "Abel." Sunday school will convene at 11:45 a. m. and the Christian Endeavor will meet at 6:45 p. m. Sunday school will be held at Bethany chapel at 3 p. m.

• • •

At the First Christian church, Fifth avenue and Fourth street west, Rev. Baxter Waters will preach in the morning at 10:30 on "The Triumphal Entry, or the Significance of Palm Sunday," and at 7:30 p. m. on "The Good Confession." There will be special music at both services. Sunday school meets at noon and Y. P. S. C. E at 6:30 p. m.

• • •

At St. John's English Lutheran church, Third street and Lake avenue north, Rev. J. L. Murphy, A.M., pastor, there will be services at 10:30 a. m. The sermon will be on confirmation. The catecheumen will be confirmed and members will be received. The following musical program will be given under the direction of Mrs. Murphy:

Voluntary ....Mozart
"Oh, Shepherd of Israel".....Morrison
Misses Double Quartet.
"Jerusalem" ....Parker-Reiss
Chorus Choir.
Contralto solo—"Bow Down Thine Ear" ....Jenks
Mrs. J. L. Murphy.
Postlude—Selected .....

Evening service will be held at 7:30 o'clock. There will be services during Holy week on Tuesday, Wednesday and Thursday, at 8 p. m., also Good Friday morning at 10:30.

• • •

At Trinity chapel, Twentieth avenue east and Superior street, Rt. Rev. J. D. Morrison, D.D., bishop of Duluth; Rev. Arthur H. Wurtele, B.A., vicar, the following are the services for Palm Sunday: Holy communion at 8 a. m.; morning prayer, litany and sermon by Rev. Arthur H. Wurtele, at 11 a. m. The topic of the sermon will be "The Power of Enthusiasm." The offertory solo, "The Palm," will be sung by E. F. Eva. Palms will be given away at this service, and at Sunday school and Bible class at 12:20. The evening service will begin at 7:30, when there will be a short address on "Good Works," by the vicar; a solo, "At the Cross," by Mrs. Charles L. Kennedy, and an address, "The Church and Fraternal Societies," by S. L. Frazer. Daily services will be held during Holy week, with holy communion at 10 a. m., a short Lenten service at 5 p. m. There will be a three-hour service on Good Friday from, 12 to 3 p. m., conducted by the bishop.

• • •

At the Bethel, Lake avenue, Sunday school will meet at 3 p. m., led by T. S. Thompson, superintendent. In the main auditorium the Y. P. S. C. E. will meet at 6:45 p. m. There will be no evening service on account of the special services held at the Branch Bethel. In the mission hall on the ground floor, children's gospel meeting will be held at 7 p. m. and Finnish gospel meeting at 8 p. m. Finnish meetings Tuesday and Friday evenings; workers' prayer meeting Tuesday evening, free supper and gospel meeting Wednesday evening.

• • •

At the Bethel branch, 506 West Superior street, Sunday school will meet at 3 p. m., led by L. A. Marvin, superintendent; gospel meeting at 8 p. m. The "printer evangelist," Joe McVeigh of Chicago, will speak. Special services will also be conducted each evening during the week by Mr. McVeigh.

• • •

At the First Church of Christ, Scientist, Ninth avenue east and First street, regular service will be held at 10:45 a. m., the subject being, "Doctrine of Atonement." The regular Wednesday evening meeting will be held at 8 o'clock.

• • •

A the Star of Hope Mission, 622 West Superior street, meetings will be held every evening at 8 o'clock, conducted by T. R. Dunn. Tomorrow there will be a service from 9 to 10 a. m.; the regular meeting will commence at 7:45 p. m., E. J. Sommers will speak. Monday, the Epworth league of Asbury church will be present and the pastor, Rev. Thomas Grice, will speak.

• • •

At St. John's Episcopal church, Lakeside, Sunday school will meet at 10 a. m.; there will be morning prayer and litany and sermon at 11:45 a. m., and evening prayer with sermon by Rev. Arthur Hunter Wurtele, at 5 p. m.

• • •

At the First Norwegian Lutheran church, First avenue east and Third street, the pastor, Rev. J. H. Steenberg will preach in the morning on "How Jesus Was Received Upon His Last Journey to Jerusalem," and in the evening on "The Lordship of Christ." The Sunday school will meet at 12 m., the lesson for the Bible class being Matt. vi. 1-18.

• • •

At the First Norwegian Danish M. E. church, twenty-first avenue west and First street, there will be preaching at 10:30 a. m. and 7:45 p. m. by Rev. J. M. Lewis. Rev. H. K. Madsen will lead the services. The choir will sing morning and evening. Sunday school will meet at noon and Young People's meeting at 3 p. m. and 7 p. m.

• • •

At Park Point Mission, there will be Sunday-school service and Bible class at 3 p. m., with W. H. Crossland, superintendent, and Rev. Arthur H. Wurtele in charge.

• • •

At Central Baptist church, Twentieth avenue west and First street, the pastor, Rev. J. W. Loughridge, will preach at 10:30 and 7:30. Sunday-school meets at noon; Young People's meeting at 6:30. A prayer and missionary meeting will be held Thursday evening.

• • •

At Grace Methodist Episcopal church, Twenty-second avenue west and Third street, Rev. Joseph W. Robinson, pastor, services will be held at 10:30 a. m. and 7:30 p .m. Rev. Joseph B. Hingeley, D. D., of Minneapolis, secretary of the general conference of the M. E. church, will preach in the morning and Rev. E. J. Gratz in the evening. There will be special music under the direction of Mrs. A. N. Hopkins.

* * *

At St. Luke's Episcopal church, Nineteenth avenue west and First street, there will be Sunday-school and confirmation class at 10 a. m. and morning prayer and sermon at 11 a. m. The subject of Rev. Mr. Mooney's sermon will be, "Palm Sunday." Miss Alice Cooley will sing the solo.

* * *

At the Hope church of the Evangelical association, Fifth street and Sixth avenue east, Rev. C. A. Tesch will preach in the morning at 11 a. m. on "Christ, the King, and His Kingdom," and in the evening at 8 p. m. on "The Rich Man's Prayer for His Brethren." There will be a young people's meeting at 7:30 p. m., conducted by C. L. Rakowsky and Sunday-school will convene at 10 a. m.

• • •

At the English Lutheran Synod church, Twentieth avenue west and Third street, there will be evening services commencing at 7:45 p. m. The service will be conducted by the pastor, Rev. E. Willfsberg, Jr. The Sunday-school meets at 12:15 p. m.

• • •

At the Trinity Norwegian Lutheran church, Fourth avenue east and Fifth street, Rev. M. Bjornson, the pastor, will conduct services at 10:30 a. m. and 7:45 p. m. The Sunday-school and Bible class will Study Cor. II, 8. Catechetical instruction given at the parsonage, 517 Fourth avenue east, every Saturday at 10 a. m.

• • •

At the First German M. E. church, Fifth avenue east and Sixth street, there will be services at 10:30 a. m.; Sunday-school at 12 m.; Epworth League at 7:30 p. m., and services at 8 p. m.

SECULAR SHOTS AT PULPIT.

Cleveland Leader: There has not been a noticeable rush of maiden supporters to the minister who advocates the turning away of all young men callers who fail to propose marriage within six months.

Boston Transcript: The kaiser throws bouquets at his own artistic tastes while he calls for more flowers in Protestant churches which often "are too monotonous, dull and leaden." He is probably right in contending for a broader, brighter and more beautiful church.

Baltimore American: Ministers and social critics are now fiercely denouncing the cigarette habit among women, but perhaps it would be better to devote energy and action to abolish the smoke evil in chimneys before turning to attacking it in women. That is the direction in which the most present need of effort lies.

Cincinnati Enquirer: A Chicago preacher complains that there are men who will pay to go to theaters and will not go to church for nothing. Oh, well, it is altogether dependent on the way people were raised, their environment, their tastes and their development. There are men who support the church generously who would not even accept a "deadhead" ticket to the theater. It requires all classes and conditions of men to make up a world. Couldn't get along systematically without all of them.

New York Evening Post: A standing nuisance and disgrace of the Monday morning press is thrust in our faces again today. We mean the reports of the proceedings of the Bible class of young Rockefeller. To a right mind these are among the most disgusting and demoralizing things put in print anywhere. The reason is that they stand for nothing but a toadying to a wealth and a dragging down of what purports to be a religious exercise into a vulgar peep show and a means of disseminating the most hurtful social standards. We have not a word to say against the heir to the Rockefeller millions nor against his Sunday school teachings. They appear to be about of the average vapidity.

PRISONER CAPTURED.

Dodge Center, Minn., April 7.—Frank McVey, who escaped from the Mantorville jail Wednesday evening after he had pleaded guilty to the murder of the marshal of Hayfield, and had received a life sentence, was captured late yesterday afternoon. E. B. Scripture, a farmer, living near here, found the fugitive hiding in his hay mow and held him until the officers arrived. He will be taken at once to the Stillwater penitentiary.

DATES ARE FIXED.

For Meetings in the Interests of Good Roads Movement.

St. Paul, April 7.—George W. Cooley, engineer of the state highway commission, has partly completed his program for the spring campaign of education on the subject of good roads. On April 14 he will begin a course of lectures through the state on good roads subjects, and an attempt will be made to creat a sentiment for scientific road making before the appropriation becomes due next year, which will empower the commission to do actual work in improving the highway of the state.

The following dates have been determined upon for these meetings: April 14, Crookston; April 17; Milacca; April 17, Cambridge; April 21, Carlton. During the last week of April, on dates not yet decided, meetings will be held at Plainfield and Montevideo. On May 15 or 16 a meeting will be held at Duluth.

Rise Liars,

And Salute Your Queen

Ho, All Ye Faithful Followers of Ananias

GIVE EAR!

A Young Girl said to a Cooking School Teacher in New York: "If You made One Statement as False as That, All You have said about Foods is Absolutely Unreliable."

This burst of true American girl indignation was caused by the teacher saying that Grape-Nuts, the popular pre-digested food, was made of stale bread shipped in and sweetened.

The teacher colored up and changed the subject.

There is quite an assortment of traveling and stay-at-home members of the tribe of Ananias who tell their falsehoods for a variety of reasons.

In the spring it is the custom on a cattle ranch to have a "round-up," and brand the cattle, so we are going to have a "round-up," and brand these cattle and place them in their proper pastures.

FIRST PASTURE.

Cooking school teachers—this includes "teachers" who have applied to us for a weekly pay if they would say "something nice" about Grape-Nuts and Postum, and when we have declined to hire them to do this they get waspy and show their true colors.

This also includes "demonstrators" and "lecturers" sent out by a certain Sanitarium to sell foods made there, and these people instructed by the small-be-whiskered-doctor — the head of the institution—to tell these prevarications (you can speak the stronger word if you like). This same little doctor conducts a small magazine in which there is a department of "answers to correspondents," many of the questions as well as the answers being written by the aforesaid doctor.

In this column some time ago appeared the statement: "No, we cannot recommend the use of Grape-Nuts, for it is nothing but bread with glucose poured over it." Right then he showed his badge as a member of the tribe of Ananias. He may have been a member for some time before, and so he has caused these "lecturers" to descend into the ways of the tribe wherever they go.

When the young lady in New York put the "iron on" to this "teacher" and branded her right we sent $10.00 to the girl for her pluck and bravery.

SECOND PASTURE.

Editors of "Trade" papers known as grocers' papers.

Remember, we don't put the brand on all, by any means. Only those that require it. These members of the tribe have demanded that we carry advertising in their papers and when we do not consider it advisable they institute a campaign of vituperation and slander, printing from time to time manufactured slurs on Postum or Grape-Nuts. When they go far enough we set our legal force at work and hail them to the judge to answer. If the pace has been hot enough to throw some of these "cattle" over on their backs, feet tied and "bellowing," do you think we should be blamed? They gambol around with tails held high and jump stiff legged with a very "cocky" air while they have full range, but when the rope is thrown over them "it's different."

Should we untie them because they bleat soft and low? Or should we put the iron on, so that people will know the brand?

Let's keep them in this pasture, anyhow.

THIRD PASTURE.

Now we come to a frisky lot, the "Labor Union" editors. You know down in Texas a weed called "Loco" is sometimes eaten by a steer and produces a derangement of the brain that makes the steer "batty" or crazy. Many of these editors are "Locoed" from hate of anyone who will not instantly obey the "demands" of a labor union and it is the universal habit of such writers to go straight into a system of personal vilification, manufacturing any sort of falsehood through which to vent their spleen. We assert that the common citizen has a right to live and breathe air without asking permission of the labor trust and this has brought down on us the hate of these editors. When they go far enough with their libels, is it harsh for us to get judgment against them and have our lawyers watch for a chance to attach money due them from others? (For they are usually irresponsible).

Keep your eye out for the "Locoed" editor.

Now, let all these choice specimens take notice:

We will deposit one thousand or fifty thousand dollars to be covered by a like amount from them, or any one of them, and if there was ever one ounce of old bread or any other ingredient different than our selected wheat and barley with a little salt and yeast used in the making of Grape-Nuts, we will lose the money.

Our pure food factories are open at all times to visitors, and thousands pass through each month, inspecting every department and every process. Our factories are so clean that one could, with good relish, eat a meal from the floors.

The work people, both men and women, are of the highest grade in the state of Michigan, and according to the state labor reports, are the highest paid in the state for similar work.

Let us tell you exactly what you will see when you inspect the manufacture of Grape-Nuts. You will find tremendous elevators containing the choicest wheat and barley possible to buy. These grains are carried through long conveyers to grinding mills, and there converted into flour. Then the machines make selection of the proper quantities of this flour in the proper proportion and these parts are blended into a general flour which passes over to the big dough mixing machines, there water, salt and a little yeast are added and the dough kneaded the proper length of time.

Remember that previous to the barley having been ground it was passed through about one hundred hours of soaking in water, then placed on warm floors and slightly sprouted, developing the diastase in the barley, which changes the starch in the grain into a form of sugar.

Now after we have passed it into dough and it has been kneaded long enough, it is moulded by machinery into loaves about 18 inches long and 5 or 6 inches in diameter. It is put into this shape for convenience in second cooking.

These great loaves are sliced by machinery and the slices placed on wire trays, these trays, in turn, placed on great steel trucks, and rolled into the secondary ovens, each perhaps 75 or 80 feet long. There the food is subjected to a long low heat and the starch which has not been heretofore transformed, is turned into a form of sugar generally known as Post Sugar. It can be seen glistening on the granules of Grape-Nuts if held toward the light, and this sugar is not poured over or put on the food as these prevaricators ignorantly assert. On the contrary the sugar exudes from the interior of each little granule during the process of manufacture, and reminds one of the little white particles of sugar that come out on the end of a hickory log after it has been sawed off and allowed to stand for a length of time.

This Post Sugar is the most digestible food known for human use. It is so perfect in its adaptability that mothers with very young infants will pour a little warm milk over two or three spoonfuls of Grape-Nuts, thus washing the sugar off from the granules and carrying it with the milk to the bottom of the dish. Then this milk charged with Post Sugar is fed to the infants, producing the most satisfactory results, for the baby has food that it can digest quickly and will go off to sleep well fed and contented.

When baby gets two or three months old it is the custom of some mothers to allow the Grape-Nuts to soak in the milk a little longer and become mushy, whereupon a little of the food can be fed in addition to the milk containing the washed-off sugar.

It is by no means manufactured for a baby food, but these facts are stated as an illustration of a perfectly digestible food.

It furnishes the energy and strength for the great athletes. It is in common use by physicians in their own families and among their patients, and can be seen on the table of every first-class college in the land.

We quote from the London Lancet analysis as follows:

"The basis of nomenclature of this preparation is evidently an American pleasantry, since 'Grape-Nuts' is derived solely from cereals. The preparatory process undoubtedly converts the food constituents into a much more digestible condition than in the raw cereal. This is evident from the remarkable solubility of the preparation, no less than one-half of it being soluble in cold water. The soluble part contains chiefly dextrin and no starch. In appearance 'Grape-Nuts' resembles fried bread-crumbs. The grains are brown and crisp, with a pleasant taste not unlike slightly burnt malt. According to our analysis the following is the composition of 'Grape-Nuts': Moisture, 6.02 per cent; mineral matter, 2.01 per cent; fat, 1.60 per cent, proteids, 15.00 per cent, soluble carbohydrates, &c., 49.40 per cent, and unaltered carbohydrates (insoluble), 25.97 per cent. The features worthy of note in this analysis are the excellent proportions of proteid, mineral matters, and soluble carbohydrates per cent. The mineral matter was rich in phosphoric acid. 'Grape-Nuts' is described as a brain and nerve food, whatever that may be. Our analysis, at any rate, shows that it is a nutritive of a high order, since it contains the constituents of a complete food in very satisfactory and rich proportion and in an easy assimilable state."

An analysis made by the Canadian Government some time ago shows that Grape-Nuts contains nearly ten times the digestible elements contained in ordinary cereals, and foods, and nearly twice the amount contained in any other food analyzed.

The analysis is familiar to practically every successful physician in America and London.

We print this statement in order that the public may know the exact facts upon which we stake our honor and will back it with any amount of money that any person or corporation will put up.

We propose to follow some of these choice specimens of the tribe of Ananias.

When you hear a cooking school teacher or any other person assert that either Postum or Grape-Nuts are made of any other ingredients than those printed on the packages and as we say they are made, send us the name and address, also name of two or three witnesses, and if the evidence is clear enough to get a judgment we will right that wrong quickly.

Our business has always been conducted on as high a grade of human intelligence as we are capable of, and we propose to clear the deck of these prevaricators and liars whenever and wherever they can be found.

Attention is again called to the general and broad invitation to visitors to go through our works, where they will be shown the most minute process and device in order that they may understand how pure and clean and wholesome Grape-Nuts and Postum are.

There is on old saying among businessmen that there is some chance to train a fool, but there is no room for a liar, for you never can tell where you are, and we hereby serve notice on all the members of this ancient tribe of Ananias that they may follow their calling in other lines, but when they put forth their lies about Grape-Nuts and Postum, we propose to give them an opportunity to answer to the proper authorities.

The New York girl wisely said that if a person would lie about one item, it brands the whole discourse as absolutely unreliable.

Keep your iron ready and brand these "mavericks" whenever you find them running loose.

"There's a Reason" for

Grape-Nuts and Postum

Spring Medicine

The best is Hood's Sarsaparilla. It is the best because it does the most good.

While it makes the blood pure, fresh and lively, it tones the stomach to better digestion, creates an appetite, stimulates the kidneys and liver, gives new brain, nerve and digestive strength.

An unlimited list of cures—40,366 testimonials in 2 years—proves its merit.

SPECIAL.—To meet the wishes of those who prefer medicine in tablet form, we are now putting up Hood's Sarsaparilla in chocolate-coated tablets as well as in the usual liquid form. By reducing Hood's Sarsaparilla to a solid extract, we have retained in the tablets the curative properties of every medicinal ingredient.

Sold by druggists or sent by mail, 100 doses one dollar. C. I. Hood Co., Lowell, Mass.

Mrs. W. A. Snowden, 103 Milton St., Dedham, Mass., says: "I want every sick woman to know the curing power of Hood's Sarsaparilla. After a long illness, I had milk leg and a dreadful sore which Hood's Sarsaparilla perfectly cured. This medicine purified my blood and invigorated my whole system."

WEST DULUTH

URGES DOING SOMETHING

Commercial Club Wants Steel Corporation to Establish Plant.

Names Committee to Push It—Red Cross Hospital Sold.

The West Duluth Commercial club has decided to make an effort to have the steel corporation do something for Duluth and appointed a committee last evening to work in conjunction with other commercial bodies of the city who have already taken steps toward the same end. This committee consists of H. H. Phelps Charles Kauppi and W. B. Getchell. This committee is appointed for the purpose of conferring with such up-town commercial organizations as will be necessary and securing data on the matter; all of which is to be reported back to the club. The committee will undoubtedly later, be empowered to act in conjunction with similar committees appointed elsewhere for this same purpose.

The matter of the taxes which the steel corporation is paying was brought up and some discussion followed during which it was asserted that the corporation is paying taxes on only an exceedingly small percentage of its property in this county and that in consideration of this it ought to do something in the way of manufacturing here.

It was with this idea in view that the committee was appointed, and the club has determined to make every effort to bring the move to a successful close. It is the universal sentiment of the club that the steel corporation should manufacture at least a small portion of its ore here and give the city some benefit.

Better streets between Duluth and West Duluth were discussed, but no action was taken as yet in order that the board of public works may be given a chance to see what it will do as soon as the condition becomes better.

The club passed a resolution, which will be forwarded to the council, protesting against the move to furnish policemen with uniforms. The club declared in the resolution that it see no reason why the taxpayers should be asked to make the department a fraternal institution.

The club banquet committee reported and showed that 393 tickets had been sold and the club has cleared almost $100.

RED CROSS HOSPITAL

Is Sold and Will Be Rearranged for Hotel Purposes.

The Red Cross hospital building at the corner of Fifty-third avenue west and Ramsey street has been sold to persons who will almost immediately prepare to turn it into a hotel. The sale was affected by J. J. Frey of West Duluth but Mr. Frey says that the persons purchasing no not desire their names to be given as yet. The earnest money has been paid and the balance will be turned over in a few days. The property was owned by the Zenith Building & Loan association and by some eastern people.

The building is of brick and for years was used by Dr. A. Huntoon for hospital purposes. For the last seven or eight months it has been vacant since Dr. Huntoon moved to the Southwest for his health. The building will be renovated in every way and will be rearranged to a considerable degree inside so that it may be in better shape for hotel purposes. It is understood that a strictly up-to-date hotel will be the result.

Real estate is moving well in West Duluth and the West end. A great deal of building is going on in both places, particularly in West Duluth. On J. J. Frey's lists are the following improvements on lots he has just sold:

George W. Smith has bought a lot on Central avenue between Cody and Ehn- or streets and is about to erect a $2,000 residence on it; F. T. Schuman has purchased a lot on Fifty-ninth avenue west near Raleigh street and will build a residence thereon to cost $1,200; S. Bloomkrist is building a house on a lot which he has just purchased at Fifty-first avenue west and Ramsey street; and Nels Johnson has purchased the house formerly owned by Charles Craig just back of the Longfellow school.

Other real estate agents are making deals every day also, and in fact West Duluth property is in brisk demand.

MILL ADDS TO PLANT.

National Iron Works Buys Adjoining Property and Will Build.

The National Iron works has purchased the property adjoining their building, on the Fiftieth avenue side, and extending clear over to Bristol street, and will build on it this summer, beginning in a very short time. The purchase was through J. A. Stephenson & Co.

The property in question takes up about half a block, so that when the new buildings are on the institution will take up just about a square of land. The National people bought the property they now occupy last fall, and as business has grown to a tremendous degree, have found it necessary to add to the plant. The building they now occupy forms an "L," and the new acquisition is the piece now walled on two sides by their building.

CONTINUE SERVICES.

Revivals in Scandinavian Churches to Run Through Another Week.

The pastors of the Third Swedish Baptist church, Mission church and Norwegian-Danish church, together with their respective congregations, feel highly satisfied with the result of the union revival services held during the week. Every meeting has been largely attended, and the Scandinavian people of West Duluth have taken great interest in the meetings, and have helped greatly in causing the very distinct success the meetings have attained. Aside from the regular evening services, the pastors have done a great deal of personal work in many West Duluth homes.

The past week was the third of the union services, and the urgent demand for a continuation of these meetings by many people makes it necessary to resume next week. During the coming week services will be held at the same places as during the past, and a special effort will be made to make the meetings the best of the series. Tomorrow afternoon, at 3 o'clock, a large mass meeting will be held at the Swedish Mission church, Fifty-ninth avenue west and Green street, at which meeting Rev. A. Edstam of the Fifty-Swedish Baptist church of the West end will speak. The string band of the church will furnish a special program of music.

The evening union meeting will be held at the Third Swedish Baptist church, at Fifty-ninth avenue west and Ramsey street. Rev. K. E. Forsell and Rev. C. O. Christianson will speak. The meeting will begin at 7:30 sharp with a song service, and the choir and quartet will sing.

West Duluth Churches.

At Asbury M. E. church, Rev. Thos. Grice will preach tomorrow morning at 10:30 on "How Christ Determined Destiny," and at 7:30 in the evening his subject will be "The Coming of the King." Sunday school will be held at noon, and the Junior Epworth league will meet at 3 in the afternoon.

• • •

At the West Duluth Baptist church, Rev. A. J. Hoag will preach at 10:30 in the morning on "Christ Crucified; the Power and the Wisdom of God," and at 8 in the evening on "The Wounds of Jesus." The B. Y. P. U. will meet at 7 o'clock, and Sunday school will be held at noon.

• • •

At Holy Apostles Episcopal church, corner of Fifty-seventh avenue west and Elinor street, Sunday school and confirmation class will be held at 9 a. m. Evening prayer and sermon will take place at 7:30 in the evening, at which Rev. A. W. Ryan, rector of St. Paul's Episcopal church of Duluth, will officiate. Miss Florence Hyland will sing the offertory solo.

• • •

At Plymouth Congregational church, corner of Fifty-fourth avenue west and Bristol street, Rev. H. W. Johnson, the pastor, will preach in the morning on "Who Is This?" and in the evening, at 7:30, on "The World is Gone After Him." The Y. P. S. C. E. will meet at 6:30, and will be led by Ray Kindy.

• • •

At the Norwegian Lutheran Synod church, corner of Fifty-seventh avenue west and Gosnold street, there will be morning services, commencing at 10:30 with the celebration of the Lord's Supper. The service will be conducted by the pastor, Rev. E. Wulfsberg, Jr. Sunday school meets at 9:30.

• • •

At the Third Swedish Baptist church, Fifty-ninth avenue west and Ramsey street, services will be held at 11 o'clock in the morning and 7:30 o'clock in the evening. Rev. C. A. Aldeen will speak at the morning service on the subject "The Last Passover." The evening service will be a union service, at which Rev. K. E. Forsell of the Swedish Mission church and Rev. C. O. Christianson of the Norwegian-Danish M. E. church will speak. Sunday school meets at 9:45 o'clock in the morning.

The following musical program will be rendered at the evening service:

Organ prelude—"Evening Whisper" ..... Batiste
Anthem—"There is a Fountain" ..... Sweeney
Choir.
Solo ..... Selected
Miss Minnie Nelson.
Offertory—"Allegretto" ..... Mozart
Tenor duet—"At the Cross"...Weeden
Messrs. Gustave Silverman and W. A. Anderson.
Postlude .....

West Duluth Briefs.

E. D. Nickerson has returned from Grand Rapids, where he has been booming members for the Ancient Order of United Workmen.

Richard Schell's Bisbee III, the new and fast motor boat, has arrived from St. Paul and will be put in the bay here just as soon as the ice condition will permit.

Hilma, the 6-month's-old daughter of Mr. and Mrs. Matt Simonson of 4931 Ramsey street died last evening of bronchitis, and Ruth, the 1-year-old daughter of Mr. and Mrs. Andrew Forsam of 5110 Ramsey street died of acute meningitis. The funeral of these children will be held at noon tomorrow from the Swedish Lutheran church, Rev. J. A. Krantz officiating, and interment will be in Oneota cemetery.

J. A. Scott will open a real estate and insurance office in Proctorknott next week and will put Russel Hamilton in charge. The new office will be in a building near Eller's store there.

Matters of considerable interest will be brought up this evening at the meeting of the West Duluth Republican club and a full attendance is hoped for.

Wanted, good girl for general housework. Mrs. E. J. Ketchum, 7 Fifty-sixth avenue north.

Charles Grieve fell yesterday at his home on Fifty-eighth avenue and broke his left leg. Dr. Graham, who is attending him, said this morning that he is getting along first rate and is taking his injury philosophically.

The West Duluth Tennis club will meet this evening in H. W. Lanners' office, to make plans for the coming season.

For sale—confectionery store, 5413 Ramsey street, West Duluth. A bargain if taken at once.

The Longfellow Alumni association will meet this evening, to conclude plans for its formation.

The Easter sale and supper given last evening by the ladies of Plymouth Congregational church was a decided success.

Jewelry repairing—Hurst, 301 Central.

PHIL BEVIS AT HIBBING.

Talks to Young Men at Andrew and Philip Reading Rooms.

Hibbing, Minn., April 7.—(Special to The Herald.)—Phil Bevis, general secretary of the Duluth Y. M. C. A., gave a splendid talk to the young men of Hibbing at the Brotherhood of Andrew and Philip free reading rooms in the Presbyterian church last evening. A large number of the young men were present. The Brotherhood of Andrew and Philip is striving to do practically the work done by the Y. M. C. A. in larger cities, and their success so far has been remarkable.

Mrs. George Freeman of Marquette, Mich., is visiting with her sister, Mrs. D. C. Peacock of the Webb mine.

Mrs. J. O'Rilley was visited last week by her sister, Mrs. James McCurdy of Duluth.

F. D. Orr, manager of the E. I. Du Pont Powder company, was in Hibbing on Friday. The Du Pont company has just received two more teams, and one driving horse for their Hibbing department, to take care of the increase of the past and expected growth of the future in their explosive business.

THE MOROCCAN CONVENTION

Finishes Its Work at Algeciras and Adjourns Sine Die.

Algeciras, April 7.—The Moroccan convention was signed this afternoon, and the conference adjourned sine die.

The final session of the international conference on Moroccan reforms opened at 11 o'clock this morning. A number of wives and other relatives of the delegates were present. The delegates signed a single copy of the convention, and the duke of Almodovar, president of the conference, certified to the transcript of each delegation. The program of the day included closing felicitations, followed by a luncheon, at which the duke of Almodovar presided. Thirty-two covers were laid. The alcade and other municipal officers of Algeciras bade farewell to the delegates, who were most pleased at their work being ended.

ADOPTED SON

Of Maxim Gorky Will be the First to Greet Him.

New York, April 7.—When Maxim Gorky, the Russian patriot, arrives here from Russia next week he will be met at the pier by his adopted son, Nicholay Savolsky, a youth of 22 years, who fled from St. Petersburg a year ago, to escape persecution by secret service agents of the Russian government and who, except for a few months when disguised as a tramp he visited many cities on foot, has been living in seclusion on the east side. Young Pieshkoff is now employed in the mailing room of a Socialistic magazine in this city, and is living in a small room on the east side. Upon the arrival of the Russian novelist he will leave the east side and join his foster father, to make a tour of the country.

Pieshkoff first met Gorky several years ago when he went to the novelist and told him of his longing for an education. Gorky took him into his home and assumed the direction of his education.

The Best

workmanship in execution and the best materials used in all orders are the leading features of our business.

Merritt & Hector,

"Rush Orders a Pleasure."

Printers and Binders.

30-32 West First Street. Both Telephones.

FINANCIAL. FINANCIAL. FINANCIAL. FINANCIAL.

30% Net Gain in 3 Days

OUGHT TO INTEREST YOU.

This may seem impossible, but I know it is a positive fact. At midnight on Wednesday, April 11th, the stock of the Holcomb Automatic Engine Co., which owns and controls the most wonderful invention of the age, will advance from 30 cents to 40 cents per share (par value $1.00), making a clean profit of over 30 per cent for those who act within the next three days.

DO NOT DELAY.

This opportunity may mean independence for you and your family the rest of your natural life.

WIRE OR WRITE TODAY

For as much of this stock as you can possibly afford to buy. Send your reservation and then investigate. But your letter must be postmarked before midnight (Wednesday) in order to buy this stock at 30 cents.

Leading mechanical engineers throughout the country have personally examined the Holcomb Engine at our factory and have without exception indorsed it as the marvel of the age. I invite the most critical inspection and know that if you could see a demonstration you would not hesitate to join me in this enterprise, especially after you had investigated the standing of the company's officials and became convinced of their honest intentions.

I am not a promotor nor a speculator. I have spent the best years of my life in the development of this Engine and aside from my own conviction, I have received the opinion of experts that this invention will revolutionize the engine industry of the world.

Every dollar of my own money and of my friends is invested in this enterprise and in the small town of Beloit, Wisconsin, where I formerly resided and where I am well known, forty-three of the leading citizens, including the mayor and all public officials, have subscribed and are now stockholders in the enterprise.

I only ask you to investigate and make the investigation as thorough as possible. If you cannot come to my office yourself, write to any firm of mechanical engineers or to any friend you have in Chicago to come and investigate for you, and the time to do that is TODAY, because you cannot afford to overlook this opportunity. It may make you independent for life. The dividends that this stock should pay and the advance in the price will make your investment double your money within a short time, but you must act AT ONCE, if you want to join me in this enterprise, **WHICH IS NOT A SPECULATION,** but an industry that promises to make a fortune for its stockholders.

CLIFFORD A. HOLCOMB, M. E., INVENTOR, SEC. AND GEN. MANAGER.

THIS IS A 4-HORSE POWER ENGINE.

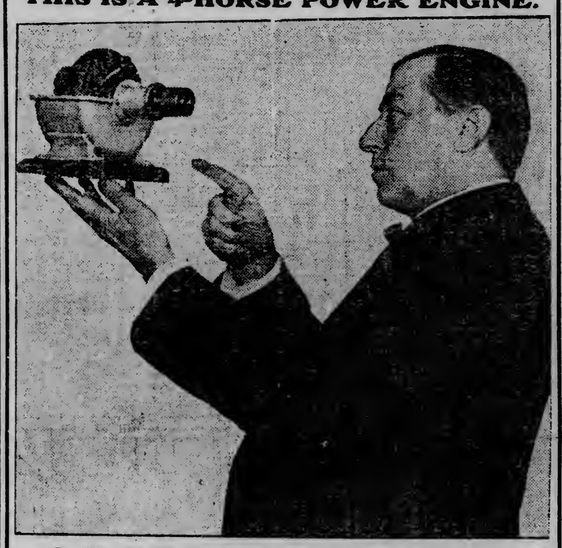

C. E. HOLCOMB, M. E., INVENTOR.

This company owns the most wonderful invention in the world. The Holcomb Automatic Steam Engine is the mechanical marvel of the age, and will revolutionize all methods of steam power products. This company offers a limited amount of its stock for the purpose of building a new and enlarged factory and equipping same with improved mechanical appliances. We do not want your money for the purpose of fattening individual fortunes, but we do ask you to give careful consideration to this most magnificent enterprise to get in on the ground floor of a legitimate manufacturing proposition in which the future will repay dividends larger than anything offered to the public today, or for many years past.

THE OFFICERS OF THIS COMPANY AND WHO THEY ARE

Chas. H. Joy, Pres. and Treas., for years Chicago's leading manufacturer and inventor, whose individual responsibility according to Dun's and Bradstreet's and leading Chicago banks, is unquestioned.

E. H. Hughes, Vice Pres., formerly Assistant General Passenger Agent, Grand Trunk Railroad; well known in railroad circles; a man of the highest type of honor and integrity.

C. A. Holcomb, mechanical engineer, Sec'y and Gen'l Manager Mechanical Department, for twenty years; a successful inventor of machinery.

The Company is safeguarded by its officers and its plan of allotting stock. No officers or set of stockholders can at any time control its stock. The stock of this Company is all alike. The stock you purchase is exactly the same as that owned by the officers of this Company and you will have the same rights and privileges as the officers and all other stockholders.

VALUABLE FEATURES OF THE HOLCOMB ENGINE.

In the Holcomb Engine is incorporated every valuable feature found in the Corliss or any other engine, including economy, perfect regulation, instantaneous reverse and long life, combining with these features a speed much greater than has ever been attained by any other reciprocating engine, and with an entire absence of vibration, requiring no foundation more than is necessary to sustain its own weight. All moving parts revolve on their own centers and are perfectly balanced. The displacement of steam is the same as in any reciprocating engine, but the power is continuous instead of intermittent.

The Holcomb Engine is multiple cylinder and is attached to the power shaft, revolves around the crank shaft, which is fixed, allowing of very high speed without vibration or dead center, starting, stopping and reversing at any point.

The valves, owing to these peculiar motions, are capable of producing the quick opening and closing of the admission ports and full opening of the exhaust ports, and are capable of a much wider range of cut-off than is practical in the Corliss Engine, and this accomplished by a single valve.

The Holcomb Engine has been put to the severest test for efficiency, economy and wearing power, and not found wanting, its simplicity is beyond criticism.

The Holcomb Engine can be built compound, either tandem, duplex or cross compound. While capable of any class of work it is especially recommended for electrical plants, marine work (driving and lighting boats), automobiles, train lighting, mining, high pressure and centrifugal pumps, blowers, air motors and hoisting.

The Holcomb Automatic Engine has been thoroughly tested and will sell on its merits. It can be constructed for one-fourth the cost of the old-style engine and occupies much less space. We can give you one instance: The selling price of the ordinary type engine of ten horse power is $300.00. The Holcomb Engine of equal power costs to build $45.00. You can draw your own conclusion. You can see that dividends can be earned on this proposition.

MANAGEMENT IN SAFE HANDS.

The Holcomb Automatic Engine Company management is in the hands of practical business men and manufacturers, men who are thoroughly capable of handling every detail of the business in a way to make it earn large dividends.

LEWIS INSTITUTE TESTS ENGINE.

Recent tests made at the Lewis Institute of Technology, Chicago, Ill., and various tests of efficiency made by ourselves, warrant us in believing that the world's record for economy and efficiency will be ours.

Our high pressure superheating steam generator, continuous water tube type, which has developed under the supervision of an expert of years of experience in marine service, will give us a combination for Auto Trucks and Auto Express Rigs, Launches, Tug Boats and Lake Vessels that is not now equaled. It will also solve the problem of suburban railway power.

IT IS A CERTAINTY

that enormous fortunes should be earned by the Holcomb Engine Company for the manufacture of the Holcomb Automatic Engine. This engine has been examined by experts and subjected to the most severe tests. Engineers, mechanics, machinists and technical men who have seen it in practical operation, are unanimously of the opinion that perfection in steam engines has been achieved. The experimental stage has been passed because HOLCOMB engines are now in operation, and a variety of types for various purposes are now being exhibited in Chicago.

WE ARE MANUFACTURING THESE ENGINES NOW.

We have more orders than we can fill with the present capacity of our factory. A new plant, complete with every modern improvement of mechanical appliances is to be built immediately. It is to provide the funds for this factory that this stock is offered for sale At its present low price of 30c a share. With this plant completed, large and continuous dividends will be earned for our stockholders. Just what those dividends will be can be judged from what is paid annually by the Bell Telephone Co., the American Locomotive Works and numerous other companies which manufacture engines, machinery and appliances for which they hold the exclusive patent rights. The Holcomb Automatic Engine Company owns all the broad and basic patents, as well as those on the various essential parts which allow of it, and no one else, to manufacture and sell a perfect rotating steam engine.

NOT FIGHTING THE TRUSTS.

We are often asked: "Are you not afraid of the trusts and great concerns now manufacturing engines?" We answer "No," for the reason our engine has a field of its own. 75 per cent of the steam and gas engine power of this country is represented by engines of from 2 to 75 horse power units. While millions of dollars are spent in developing economy in engines of 1,000 to 10,000 horse power, little or no thought or money has been applied to perfecting engines which go to the millions of users of small units. They need cheap and efficient power and we have the engine to secure it for them at reasonable cost.

PROF. HOLCOMB A SUCCESS IN LIFE.

Professor Holcomb is a very successful inventor, having invented several articles that today are making big money for those who invested in them. He now has invented a device that will be the greatest success in the history of this country. This device is called the Holcomb Automatic Engine. It is the great final completion of the steam engine. It is the last stroke necessary to make the steam engine complete. This is admitted to be true by the leading mechanical engineers of this country. It is today in successful operation. The experimental stage has been passed. $30,000 has been spent to reach this point. We are now ready to put it on the market. When this is done it is bound to make an enormous fortune for the Holcomb Automatic Engine Company and its stockholders.

YOU CAN NEVER GET RICH ON A SALARY.

All great fortunes are founded upon successful investments. Your money invested in Holcomb Automatic Engine stock should earn more for you than can be earned by the most willing hand or brain. So sure of this are we, that the officers of this company, men of the highest business reputation, have put their own money, all they could possibly afford, in this company, for they are sincere in their belief that it will make them rich and independent for life. Here is your opportunity to do likewise—today is the time to make money. We have given you the absolute proofs—you must judge for yourself and ACT NOW. If you want some of this stock at the present low price you must send in your application today. There is but a small amount to be sold at 30c. The price will advance and there is no question but what it will soon be selling for $1.00 a share.

In the matter of the new Automatic engine introduced by Mr. C. A. Holcomb, for your information will state that I have carefully examined this engine in all its details and have to report as follows:

First, that the engine must not be confounded with what is commonly known as the rotary engine. This engine is not a rotary engine, but is a rotating engine, and the difference is as follows: In the rotary engine the steam or air acts directly on a wheel or disk, having on its periphery or side various forms of cups or wings, and in some instances have valves that wholly fill the opening, and the steam or compressed air that would actuate this machine has no chance whatever for expansion, and the loss thereby is very great; while in the rotating engine the motion is produced exactly the same as in a stationary engine—like the Corliss type, for instance, in this new rotating machine that we examined I found four cylinders, each with a piston head operating on one crank shaft, giving exactly the same results as in a Corliss engine or a locomotive, and its like may be said to be equally as long.

The main steam valve has a sliding motion similar to that in use in the latest improved Corliss engine, and the wear on the valve by reason of the novel design will be little or nothing.

I find that this engine is capable of being reversed instantly and the difference in motion being obtained by one lever; also find that this engine is capable of being worked under what is known a the expansive system, very much the same as in vogue on all locomotives now in use. Also find that this machine is capable of being compounded, which in some instances will be found to be very desirable.

I have given this matter careful consideration in all the details bearing on the manufacture, sale, operation and maintenance of this engine, and I believe that the market is large for this peculiar type of an engine and would not hesitate to recommend it.

Finally, I see no reason why with careful, conservative management in the manufacture, that the industry should not pay a handsome return to all those interested. Respectfully submitted,

(Signed) H. B. TEFFT.

DON'T LOSE THIS OPPORTUNITY!

Buy All the Shares You Can

pay for, either cash or installment. You will not regret it.

CASH OR INSTALLMENTS

50 shares,	$15 cash, or	$3.00 cash,	$2.00 per mo. for 7 mos.
100 shares,	$30 cash, or	$6.50 cash,	$3.50 per mo. for 7 mos.
250 shares,	$75 cash, or	$8.50 cash,	$10.00 per mo. for 7 mos.
500 shares,	$150 cash, or	$20.00 cash,	$19.00 per mo. for 7 mos.
1,000 shares,	$300 cash, or	$35.00 cash,	$39.00 per mo. for 7 mos.
5,000 shares,	$1,500 cash, or	$175.00 cash,	$196.00 per mo. for 7 mos.

FILL IN, TEAR OUT AND MAIL THIS COUPON TODAY.
Holcomb Automatic Engine Co., 240 La Salle St., Chicago.

D. H. S.

.....1906

Holcomb Automatic Engine Co., Chicago:

Dear Sir—I hereby subscribe for.....shares of the capital stock of the Holcomb Automatic Engine Co., Chicago, Ill., and agree to pay you.....per share (30c per share if your remittance pays your subscription in full, or 31c if you pay on installments) as per prices in other parts of announcement. I enclose herewith my remittance for .....

Name .....

Address .....

.....

NOTE—No subscription for less than 50 shares will be accepted. Don't put this off. Subscribe now for all you can pay for, either at once or monthly payments. This stock is fully paid and non-assessable.

HOLCOMB AUTOMATIC ENGINE CO.

HOLCOMB AUTOMATIC ENGINE COMPANY,

240 LA SALLE ST. (Manufacturing Plant: 249-251 South Jefferson Street.) CHICAGO, ILLINOIS.

THE EVENING HERALD
AN INDEPENDENT NEWSPAPER.

Published at Herald Bldg., First St. Op. P.O. Square.
THE HERALD COMPANY.
Phones: Counting room, 324; Editorial rooms, 1126.

TEN CENTS A WEEK
EVENING HERALD—DELIVERED BY CARRIER

Single copy, daily	$ .02
One month	.45
Three months (in advance)	1.30
Six months (in advance)	2.60
One year (in advance)	5.00

Entered at Duluth Postoffice as Second-class Matter.

DULUTH WEEKLY HERALD.

Per year	$1.00
Six months	.50
Three months	.25

The Largest Circulation in Duluth

TO SUBSCRIBERS:

It is important when desiring the address of your paper changed to give both old and new addresses.

THE BETTER WAY.

When Senator McCumber of North Dakota attacked the Hepburn rate regulation bill on the floor of the senate the other day he based a part of his objections on the ground that there was little to be gained in the "narrow field of fixing railroad rates" while the "trusts fix everything for us far in advance." He wanted to know of what avail it would be to the people to reduce freight rates on a trust-controlled monopoly, when the trust and not the people would get the full benefit and keep it.

"What is needed," he said, "is a law that will break each of the trusts into a thousand pieces and that will prevent the pieces from getting together again."

This sounds well, but it is very doubtful indeed, if Senator McCumber were handed an implement with the positive assurance that it would break up every trust in the country and prevent their being patched up again, whether he would wield that implement to that end or not. And it is still more doubtful whether he would be doing the right thing if he did wield it.

It is not the form of the trusts that affront and plague the people, but their manner of operation. It is not their gigantic size, their enormous savings in cost of operation, their elimination of useless expenses and frictions, that we have a quarrel with, but their watered stocks and their merciless exactions of profits to pay dividends on that vastly diluted capital. Indeed, it is very doubtful if we could go back on the old basis that prevailed before the fashion of consolidation came in, and successfully do business.

But most of the trusts are protected in these unholy profit-takings by unfair and illogical protective tariff schedules. To lower these schedules and expose the trusts to foreign competition would be to bring them quickly to time. Will Senator McCumber join in treating the trusts with this implement of tariff revision, which promises ever so much better results than the destructive implement he pleads for?

Not all goods carried by freight are owned by trusts, so the senator's objection to rate regulation falls to the ground. Because we let the trusts take the benefit of some rate reductions is no reason the rest of us should be denied relief. Let the trusts get the reductions they need, if they need any, and then make the trusts, by a system of proper regulation and by a tariff that will work to the benefit of the people, do business upon a fair basis.

PROFITABLE GOLD MINING.

The average man who knows little or nothing of mining is attracted by gold propositions accomplished by statements of enormous yields of gold per ton. He will not listen to stories of mines that yield but a paltry few dollars a ton, but keeps his ear ready for yarns of gold quartz veins that bountifully yield their hundreds and thousands of dollars per ton.

Yet the most profitable gold mines in the world are yielding nothing but low grade ores. A massive ore body affording but a few dollars of free milling gold per ton, which can be cheaply mined at the rate of hundreds of tons a day, is the modern bonanza. Notable instances of this fact are the Alaska Treadwell mine, on Douglas island, and the Homestake mine in South Dakota, in both of which it is the quantity of gold-bearing quartz that makes their value, and not the quality. Neither yields more than a few dollars a ton in any of its deposits.

A new Alaska mine is being opened by an English syndicate, which will bore a tunnel 10,000 feet long, tapping the deposit at sea level and bringing the ore to tide water for treatment. The ore deposit is two miles long and 200 feet wide, and lies in the heart of a high mountain, which will be pierced by the tunnel. The ore carries only $2 to $4 per ton, considerably better than the great Alaska Treadwell, which seldom produces more than $2 per ton.

Improvements in methods of mining and ore reduction are responsible for winning these vast deposits of low grade ores. Along the mother lode in California, according to the San Francisco Chronicle, the gold is taken from low grade ores at great depths at an average cost of less than $2.75 per ton. Thirty years ago it cost from $9 to $12 per ton to mine and mill the ore, and a large proportion of its contents escaped through the tail race. Many mines have reduced the cost to $1 per ton.

The money, therefore, is in the great continuous bodies of low grade ores, rather than in the "pockets" of ore running high in gold. Quartz containing a large proportion of gold is almost invariably in small quantities, while the low grade quartz lies in immense deposists which may be mined profitably for many years.

PROFESSIONAL WOMEN.

The entrance of women into the broader fields of activity that were once the exclusive province of men took place some time ago, and when the world had recovered from the shock of such an unexpected development it promptly adjusted itself to the new conditions, and began to receive the women in the proper spirit, and to extend to them almost as much cordiality as it extended to the men in similar positions.

It was not to be expected that such an innovation would be hailed at once as the proper and logical thing, but people are getting used to it now, and the success of women in the professions has been such that nobody any longer thinks of denying them the right to work as they please.

The New York World gives some interesting figures on the extent to which women have made openings for themselves in the professions. In 1900, according to the federal census, there were in the United States 431,174 women in the professions. Most of these, or 391,453, were employed as teachers, musicians and artists, callings that had always been more or less open to women. But besides these there were 409 women electricians, 1,042 architects, designers and draughtsmen, 1,010 lawyers, 3,405 clergymen, 2,193 journalists, 7,399 physicians and surgeons and 808 dentists. There were, in addition, 5,989 women engaged in literature and scientific pursuits. There were even eighty-four women civil engineers and surveyors, and recently a woman was admitted to membership in the American Society of Civil Engineers. This woman, Miss Nora Stanton Blatch, was the first woman to take the Cornell degree of civil engineer, and the first to apply to the society for membership. She was promptly and courteously admitted.

In 1880 the census showed but seventy-two women architects and designers, 165 clergymen, 81 dentists, no electricians or civil engineers, 288 journalists and 75 lawyers. This is significant of the growth of feminine ambition and of feminine accomplishment. Another census will show beyond doubt a gain infinitely greater than this, for the bars are now completely down, and there is hardly a field in which man labors that is not as open now to women as it is to men. The prejudice that attended their first struggles for recognition is rapidly passing away, and lingers now only in the minds of the narrow and bigoted.

It is beginning to look very much as though the lack of capacity which men used to attribute to women was no real lack of capacity at all, but that it was due solely to man's unfairness in refusing woman a chance to show what she could do. She is "making good," and her future is her own.

HAIL AND FAREWELL.

Now comes the time when the woods give forth their workers, and there comes among us the strange, jovial, full-spirited man whom people of the woods country have affectionately termed the "lumberjack."

He has spent the winter months laboring long hours and making wealth for his employers while he accumulated health and vigor and a longing for the fleshpots of civilization, also a healthy tan, a luxuriant and untrained growth of whiskers, and a time check.

He does not look as though he had just stepped out of a band-box, but if any wearer of fine clothes feels any better than he does he must have to wear weights to keep his feet on the ground. The lumberjack has his old clothes on, wears his trousers turned up as though London streets were flooded a foot deep, and gives a touch of pleasing color to the streets with his brightly tinted mackinaw.

He may not look like ready money, but he is, for he bears with him the proceeds of his winter's labors, which he has found no opportunity to spend in the woods. The first things he turns to is a place where he can get a bath and about sixteen different kinds of tonsorial operations. When he comes out of the barber shop, looking much more nearly as well as he feels than he did when he went in, he seeks a few hours' relaxation before he hunts his summer's field of operations. If his pent-up energies and joy of living, the growth of months of confinement in the dull routine of a lumber camp, find rather boisterous expression exaggerated by the influence of the infamously poisoned whisky which a faulty state law allows to be sold to him, it is not much to be wondered at.

His welcome is not measured by the splendor of his raiment, for he comes not garbed as a mirror of fashion. But while he is here his money flows freely, and the merchants who serve him are glad to extend to him the cordial handclasp and the welcoming word.

But his coming this year brings a touch of pathetic reminder that his days are numbered, and that soon the place that knew him so long shall know him no more. The woods are vanishing, and when they go he will go. When there is no more timber to cut there will be no more lumberjacks, and Duluth will miss them. With all their faults and lack of social graces, they are a pretty good lot of fellows, and there is much strong, wholesome manhood in them. They have formed a picturesque feature of the passing show of humanity, and when they have passed on there will be none to take their place.

It is hail to the lumberjack once more this spring, but shortly it will be hail and farewell. May their future abodes be as pleasant as these, any may good luck and good fortune attend them.

DISPELLING DIET DELUSIONS.

If the average man will set his dietetic fads up in a row, and then read an article in the April McClure's magazine by Dr. Woods Hutchinson, when he is through reading hardly a single one of his notions will be still standing. Dr. Hutchinson punctures most of the popular ideas about diet, and at one sweep pushes them aside and declares that the manner of eating has more to do with healthy digestion than the matter eaten, and that most dyspeptics who are "on a diet" will remain dyspeptics so long as they cling to that diet.

He says that instinct is a better guide to diet than tradition or faulty reasoning, and that men should eat what they like and a good deal of it. Most people imagine fish is good for the brain, because it contains much phosphorus. This writer says it contains no more than many other foods, and that if it did it would not help the brain. He disposes of the notion that spices heat the blood by saying that people confound the hot taste with actual heat. Spices are antiseptic, and beneficial if properly used.

Most people think pork is "bad for the stomach." He says it is not, though it digests more slowly than any other food. That, however, is an advantage, and the more quickly digested foods are not the most healthful. The digestive machinery requires exercise as much as any other part of the body. Vegetarianism is illogical and not sensible. It is "the diet of the enslaved, stagnant and conquered races," while a diet rich in meat is that of the dominant races. Few people that eat much meat ever become consumptive.

The breakfast food fad is dealt a crushing blow. Breakfast foods are all right if you must have them, but "be sure and eat some breakfast first." The only value of the cereal foods, he says, is that they stimulate the bowels, and they are sadly lacking in nutrition.

White bread is the best, most healthful and most nutritious food the sun has ever grown from the soil. Wars have been fiercest for the possession of the great wheat-growing plains. No nation eats brown bread when it can get white, and this instinct is right. While it is true that whole wheat meal, or graham meal, contain more nitrogen than white meal, the white has more available nitrogen, and it is infinitely better to eat. Mush makes a superb "sour mash" in a weak stomach. "The tortures of the chronic dyspeptic are aggravated and in very many cases chiefly caused by the very foods which he takes for their cure."

The sum of his instructions is that you must eat slowly, masticate well, eat what you like and discard what you find disagrees with you, and eat as much as you need. Don't pamper your stomach or make a weakling out of it by withholding foods that make it work.

A NOBLE LIFE.

Life is kept sweet and fresh and hopeful for most of us, in spite of the oppressive evidences of selfishness on every side, by occasional proofs that not all men are ruled by self-seeking, and that there are some whose ambitions are to do good to their fellows rather than to profit themselves. And the best thing about it is the ample evidence that their way is the way of happiness, while the way of the self-seekers is the way of pain and disappointment.

The death the other day of a doctor on the East side of New York, in its lowest and poorest and most miserable quarter, caused more real sorrow and honest regrets than will the death of any dozen millionaires who have spent sordid lives in squeezing useless millions out of the necessities of the people. His name was Adolph William Berle, and many towering monuments rear their sightly heads over graves less deserving of the honor than his.

Dr. Berle was born in the slums, and rose from them by sheer force of character and ambition. Born within a stone's throw of Bellevue hospital, he was attracted to it early, and finally came to spend most of his time there. By close application he supported himself through a high school course, winning a scholarship in Columbia. Working as a school teacher and drug clerk nights he earned three years at the university, supporting himself and helping his old father and mother. Following Columbia he was graduated from the College of Physicians and Surgeons, the youngest man in his class and with the highest honors. Twenty years age he was recognized as one of the greatest living physicians, and a group of philanthropists made up a purse which sent him to Vienna for further study. There he was recognized as a great man in his profession.

He came back to America with a brilliant career ahead of him. He could have had a handsome residence and a practice among the wealthiest people, with attending attractions of wealth and power.

"I am going to the East side," said Dr. Berle. "I belong there. You have enough of the profession who are equipped for their work without me. The poor have very few." And to the poor he went, and spent his life among them.

He made those who could afford it pay for his services, but he had little time for them. They could get others. He was too busy with the many who could not pay to be looked after. Day and night, year in and year out, he labored among the poor, healing their ills, soothing their sorrows, laying out with careful hand money set him by his patrons to be given where it would do the most good. He found happiness in his service, and though his ability and equipment might have made him one of the country's most famous physicians, he cared more for the gratitude of the afflicted who without his aid would have been helpless.

That life is a sermon. Single-minded devotion to the needs of his fellows, with never a thought for personal advantage or profit, characterized his career. He died from overwork, so he finally gave even his life to the service of his brothers. It was a noble life, and nobly spent. His death lifts from his loving service the veil of obscurity that surrounded it, that others may see the way to peace.

THE PASSING SHOW.

It might be a good idea to require candidates who say their friends "urged them to run" to submit lists.

* * *

The shadow cast by the Easter hat bill is combining with the increased prices of coal and ice to make millions think.

* * *

Looking for a factory location, close to a great and growing market, with a network of transportation lines through it? Come to Duluth.

* * *

The Milwaukee Sentinel thinks that if congress passes a railroad rate regulation bill this year it will be one with the accent on the "railroad."

* * *

The Albert Lea Tribune, from extreme Southern Minnesota, comes out strongly for drainage of state lands. That's the spirit that builds a state.

* * *

The New York newspapers have been trying to enact the role of prince to Jerome's "Sleeping Princess", but they have not been trying to awake him with a kiss.

* * *

Lots of people will appreciate the feelings of a man in a Kansas town who burglarized a billiard parlor, stole only a phonograph, and took that out into the outskirts of the town and smashed it to bits.

* * *

One nice thing about the state campaign is that it may result in educating the state press in spelling Julius Schmahl's name. Just now every paper spells it a new way every time it is used, and that's often.

* * *

The sheriff's office continues to be the storm center of St. Louis county politics. There are nearly half a dozen candidates for the Republican nomination now, and there is plenty of time for more to get in before the lists close.

HOTEL GOSSIP

"The people of Saginaw believe that the Pere Marquette railroad is discriminating against their town, and a boycott against the road is threatened by the merchants," said L. I. McKay of Saginaw, Mich., at the Lenox. "First came the cancellation of twenty-one passenger trains in the Saginaw district, and then the belated announcement that the freight service would also be curtailed and eight regular trains discontinued. On the heels of this came an order closing the machine shops at Saginaw and throwing out of employment more than 300 skilled mechanics. For the first time in twenty years the shops are now closed.

"It is announced that the coal strike is the reason, but business men and the general public believe that this is merely a bluff. For years the Pere Marquette has been gradually withdrawing its support from Saginaw. The order means something like the loss of $250,000 in wages alone in Saginaw. The company says it hopes the order will be for a brief time only, but the mechanics are taking it upon themselves to look elsewhere for positions."

* * *

"I was surprised to find into what a great railroad country the West had really developed," said F. E. Brown of Philadelphia, Pa., at the Spalding. "The new extensions which have recently been built and are being built into the country are opening it up as nothing else can. Some of the trains in the West don't make as good time as they do in the East, on account of the hills which have to be climbed in certain sections, but the train service is just as good as it is in any part of the United States.

"The oil which is being used as a substitute for coal in the Southwest puts the roads in that section ahead of the Eastern lines, so far as fuel is concerned, for to my notion oil is the better fuel from the passenger's standpoint. It took a long time, I understand, to perfect a process whereby oil would burn evenly under the boilers, but it was recently found to work successfully, and as a result it is being used extensively in the Southwest."

* * *

"Richmond, Va., is booming as it hasn't since the war," said L. A. Slocum of St. Paul, at the St. Louis, just returned from a trip through the South. "The greater part of the business activity there is due to the demand for iron and tobacco, which are the staple products of the district. The promise for the coming tobacco crop appears to be bright. Richmond's days of slowness are things of the past now, and the new growth that is being felt throughout the South is nowhere stronger than in Richmond.

"The town is still far from having the air of a progressive Northern city, however. In nearly all of the towns of the South a distinct difference is apparent. Jacksonville is the most modern city I saw in the South. Everybody seemed to be on the move and doing something there just as if they were in a hustling city of the North."

* * *

"The Indianapolis Gun club has this year adopted a new scheme for saving the clay pigeons that are missed when shot at from being broke," said D. S. Markham of Indianapolis, Ind., at the St. Louis. "It has been decided to buy a target net, into which all missed targets will be caught. During the winter it is estimated that more than 8,000 targets were used, a large number of which were misses.

"Except in the summer time, when grass covers the ground, a target that is missed is usually considered lost, as the hard ground upon which it falls breaks the clay bird. The dimensions of the net will be 150 by 30 feet, with a two-inch mesh and eighteen threads. It will be raised slightly, and when the targets strike they will be expected to either remain on the net or roll to the ground unbroken. The pigeons cost half a cent a piece, so you see the net should pay for itself before very long."

* * *

"Northern Minnesota and Wisconsin lumberjacks are the best in the world, and they are wanted in all parts of the world where there is logging to be done," said Sol. Wilkinson of Louisville, Ky., at the St. Louis. Mr. Wilsinson is in the city as a representative of a Kentucky lumber company, to get woodsmen to work in the mahogany lumber camps of British Honduras. Mr. Wilkinson has done a good deal of logging through the Northwest in the past, and is well acquainted with the qualifications of the Northwestern lumberjack.

"All of our canthook men, top-loaders and other skilled workers have to be obtained in Northern Minnesota and Wisconsin," he continued, "and I am now in Duluth in quest of them. Trees in the mahogany forests grow in scattered groups. On account of their enormous weight, great care must be exercised in felling them. After the tree is down it has to be left on the ground an entire season before it can be handled. Only the best canthook men can become experts on mahogany.

"Most of the commoner kinds of labor is done by the natives, who are willing laborers, but great care must be taken in governing them, for should one of their number feel that he was being ill-treated he generally settles the score with the assistance of his machete, or else appeals to the local government, which is liable to result in the deportation of the offender. There is no court of appeal on this question."

* * *

At the Spalding: C. E. Gates, Noblesville; C. F. Hinshaw, Chicago; Miss Catherine Selden, Miss Alice Patch, Miss E. P. Parsons, Minneapolis; E. E. Mauslin, Belvidere, Ill.; C. Frankel, Cleveland; E. M. Heule, Cincinnati; H. G. Atwood, Minneapolis; M. H. Chamberlain, Madison, Wis.; C. J. Larson, Park Rapids, Minn.; G. G. Nichols, Detroit; H. A. Richter, Minneapolis; H. H. Wilkenson, St. Paul; F. Pehr, J. Deovy, Ironwood, Mich.; L. R. Harlacher, Freeport, Ill.; G. H. Bridgeman, St. Paul; Mrs. H. S. Burns, Sparta; E. J. O'Rourke, J. Costin, Jr., Virginia; T. Owens, Two Harbors; A. D. Knapp, Pittsburg; C. L. Barnes, Racine, Wis.; G. L. Knapp, Indianapolis; O. H. Babcock, Pittsburg.

* * *

At the St. Louis: R. O'Brien, St. Louis; W. D. Simpson, Portland; E. P. Murphy, Minneapolis; C. G. Whitney, Hibbing; F. Merrill, Tower; D. R. Russell, Sandstone, Minn.; N. O. Shackland, Little Falls, Minn.; E. D. Johnson, Grand Rapids, Minn.; J. Ryan, Negaunee, Mich.; C. L. Tolles, Eau Claire, Wis.; T. H. Smith, St. Paul; R. N. Kilry, Good Harbor, Mich.; J. W. Sargent, Minneapolis; M. L. Wagener, Canton, Ohio; Miss Blanche Devery, Mr. and Mrs. J. W. Alten, Grand Rapids, Minn.; C. M. Atkinson, Hibbing; J. Hurley, St. Paul; C. B. Rowley, Brainerd, Minn.; Mr. and Mrs. G. Wilkinson, Ashland; Carl Anderson, Cloquet; Mrs. C. Trezona, Mrs. C. Grabowsky, Ely; S. Wilkinson, Ashland, Wis.

* * *

At the Lenox: H. R. King, Grand Rapids; A. Sugstadt, S. Shell, Hibbing; S. J. Chingwash, A. Anderson, O. Peterson, Harbor Springs, Mich.; J. Tracy, Niagara Falls, N. Y.; E. Matthews, Egypt, Minn.; T. Levi, Hilson, Wis.; W. Landgren, Hilson, Wis.; J. F. O'Brien, Cloquet; J. E. Solte, Two Harbors; E. Hasher, Milwaukee; A. J. McGuire, S. Solem, Grand Rapids; T. Bowerwich, Grand Rapids; Mr. and Mrs. G. L. Day, Mankato; C. L. Goodell, Barnum, Minn.; S. W. Gilpin, Virginia; A. J. Brown, Hibbing; P. J. Beck, Jefferson, Wis.; A. W. Husted, Hibbing; S. J. Leahy, Ontonagon, Mich.

* * *

At the McKay: K. Peters, Didsbury, Alberta; J. Gibson, Withie, Minn.; E. Rosen, Two Harbors; H. Otterlee, Two Harbors; A. Aune, J. McIver, C. McIver, Washburn, Wis.; P. J. Patrick, Eau Claire, Wis.; S. Pritchard, Hibbing; W. P. Chinn and son, McKinley, Minn.; Mr. and Mrs. C. Morsman, Hibbing; A. Munch, St. Paul; Mrs. C. Schaffer and daughter, Tower; E. J. Anderson, Grand Rapids; C. H. Gay, J. G. Nordtvedt, Marshfield, Wis.; R. W. Neudel, Lawton, N. D.; G. E. Bradshaw, Sault Ste. Marie, Mich.; A. Cameron, A. Grover, C. E. Walton, Wakefield, Minn.; R. Cameron Eau Claire, Wis.

Advertising Pays.

Boston Transcript: Alton B. Parker's presidential candidacy may have cost him some money, but the present size of his law practice would indicate that it was worth it.

"Sure, Mike!"

Chicago Tribune: O, yes, the Honorable Elkins is a friend of the rate regulation bill! "Art thou in health, my brother?" affectionately asked Joab just before he stabbed Amasa under the fifth rib.

THE WEATHER

Yesterday's parting slap from winter was a most vain and impotent blow. The snow melted as fast as it fell, and after a few flurries the clouds disappeared and it turned to a warmth almost summerlike, which prevailed through the night and this morning. Last night's lowest temperature was 32 degs., and tonight's lowest is expected to be about the same. Rain or snow is likely tonight and tomorrow, according to the weather man. Says Mr. Richardson of conditions:

"A storm of considerable strength is central this morning over Colorado, attended by rains in that state, Kansas, Utah, Arizona, New Mexico and Western Texas, and warmer weather in the Mississippi and lower Missouri valleys and western lake region. The barometer remains low in extreme Western Canada. Pressures are highest in Eastern states, causing lower temperatures in Atlantic coast districts. The easterly movement of the Colorado disturbance will doubtless be attended by rain or snow and strong northeasterly winds in this locality tonight and Sunday."

Following were last night's lowest temperatures as reported by the weather bureau:

Abilene	56	Medicine Hat	45
Atlanta	46	Miles City	38
Battleford	36	Milwaukee	38
Bismark	40	Minnedosa	38
Boston	34	Modena	32
Buffalo	30	Montgomery	50
Calgary	30	Moorhead	38
Charleston	52	New Orleans	60
Chicago	38	New York	36
Cincinnati	38	Norfolk	38
Davenport	48	Northfield	30
Denver	42	North Platte	46
Detroit	38	Oklahoma	54
Devils Lake	36	Omaha	52
Dodge City	48	Phoenix	48
Duluth	32	Pierre	38
Edmondton	34	Pittsburg	36
El Paso	42	Port Arthur	28
Escanaba	28	Portland	52
Galveston	60	Prince Albert	32
Green Bay	34	QuAppelle	40
Havre	40	Rapid City	40
Helena	38	St. Louis	50
Houghton	32	St. Paul	32
Huron	40	San Francisco	52
Jacksonville	54	Santa Fe	30
Kamloops	46	S. Ste Marie	28
Kansas City	52	Shreveport	50
Knoxville	38	Spokane	50
LaCrosse	40	Swift Current	38
Lander	32	Washington	34
Little Rock	58	Williston	44
Los Angeles	50	Winnemucca	40
Marquette	32	Winnipeg	28

Department of Agriculture, Weather Bureau, Duluth, April 7.—Local forecast for twenty-four hours ending at 7 p. m. Sunday: Duluth, Superior and vicinity—Increasing cloudiness this afternoon, followed by rain or snow tonight and Sunday; minimum temperature tonight about 32 deg.; brisk and possibly high northeast winds.

H. W. RICHARDSON,
Local Forecaster.

Chicago, April 7.—Forecasts until 7 p. m. Sunday: Wisconsin—Showers Sunday and probably late tonight; warmer tonight and in east portion Sunday.

Minnesota—Rain tonight and Sunday; warmer in south and west portions tonight; cooler in west portion Sunday.

North Dakota—Threatening tonight and Sunday; showers in east and central portions; cooler Sunday.

South Dakota—Rain tonight and Sunday; warmer in east portion tonight; cooler Sunday.

THE DULUTH CONVENTION.

Winona Republican-Herald: The holding of the convention at Duluth was the best thing the committee could do when present political conditions in the Twin Cities are considered. Duluth's loyal support of the ticket and its large and steadfast Republican vote undoubtedly earned the honor bestowed upon it. Its location, remote from the scene of past party discord and strife, will give Duluth an opportunity to become the Republican peacemaker and to furnish the party with an inspiration for unity and victory.

Stillwater Gazette: The Republican state convention will meet in Duluth June 13. We are reliably informed that the delegates need not carry rifles in order to protect themselves from the bears that are said to roam the streets. The latest capture—following the state convention—was a wild deer on one of the principal streets, which was only an hour after the St. Paul capture. Things appear to be coming Duluth's way.

St. Cloud Journal-Press: While Duluth is not the most central portion of the commonwealth it is a city well worth seeing, and the delegates who come from the southern section of the state will be well repaid for the longer journey.

Winona Independent: Duluth gets the Republican state convention June 13th. Hooray for Duluth, and here's hoping she gets the Democratic convention, too. Duluth understands how to treat 'em well; and what's more, she does it.

Albert Lea Tribune: We believe all members of the party will indorse sending the convention to the Zenith City. It will give the delegates an opportunity to visit the third largest city in the state and see what a magnificent, thriving, hustling, prosperous community is located there. It will open the eyes of many of the visitors when they view for the first time the vast section of Minnesota lying north of the Twin Cities, with its agricultural prospects, its mineral wealth and other resources as yet undreamed of. Then, too, as one member from Duluth remarked, it will do the Republicans of St. Paul and Minneapolis vast good to come out of their pent-up limits, and view the world from a vantage point other than their own doorsteps; drink in the pure, fresh ozone of Duluth, "where the blood tingles from the pure joy of living and breathing it—in Duluth." And we agree with the enthusiastic Duluthian that the party will take on new life for the change.

Princeton Union: In selecting Duluth as the place of holding the Republican state convention the Republican state committee acted wisely. Duluth is an ideal place of meeting in the royal month of June. The hall and hotel accommodations are ample, and Duluth's citizens are noted for their whole-souled hospitality. Hundreds of people from the southern and western parts of the state will be afforded an opportunity of visiting the most picturesque, prosperous and progressive young city on the continent. St. Louis county has ever been loyal to the cause of Republicanism and is the banner Republican county of the state, and it is meet and proper that its fidelity to Republican principles should be recognized by the representatives of that party.

Ada Index: Duluth this year deserves the honor of being named as the place for holding the Republican state convention. We believe, as a general thing, the conventions should be held at the state capitol, as it is the railroad and political center of the state, but for a change Duluth deserves recognition for its loyalty to the party, and it is well too, that the convention this year should be away from the political center. The first step has been taken toward a winning campaign.

North Branch Review: The important thing in the next Republican convention is to keep cool—therefore it will be held at Duluth.

A Platonic Attachment.

New York Sun: When will the more convenient season come? Will the Republicans ever revise the tariff? Who knows? But this is certain: The Massachusetts and the other Republican revisionists may talk as much as they like about revision, but their attachment to it will be deemed purely platonic so long as they continue to vote the Republican ticket. The tariff must be revised "by its friends." Its friends are never ready to revise it. It might be thought that Republicans who really regard tariff revision as the one thing needful in legislation, would and should go over to the Democrats. There again doubt arises. Isn't belief in protection growing rapidly in the South? Isn't the Democratic love of tariff reform—in spite of long and loud protestations—isn't it essentially platonic, too?

Welcomed to the Field.

Geary, Okla., Bulletin: The Bulletin is in receipt of a copy of the Fay Observer. Notwithstanding the fact that it has the appearance of being printed in a cider mill with three-penny nails for type, it is a credit to the town.

Royal
Baking Powder
Pure, healthful, efficient. Leaves neither acid nor alkali in food.

Saturday Night Talk

Taking Things Home at Night.

Sitting the other day in the inner office of a great department store I noticed on the proprietor's desk a number of wicker baskets. Each bore the name of a subordinate in the concern to whom, as the day progressed, the owner assigned his special tasks. But one basket was labelled "To take home." It set me a thinking about the various things which a man carries to his home at night and to wondering whether most men have any settled policy about the matter, whether along with the papers and documents of a purely professional character are tucked in, now and then, little articles designed to bring happiness to wife and bairns. Some men carry this altruistic idea to an extreme and almost never return home without some trinket for the youngsters. Such profuse giving is almost as bad as entire neglect. It makes the children anticipate what father brings rather than father himself, and their appreciation of the gifts soon ceases.

But rightly carried out the plan of conveying something home every evening is an admirable one. It is due to those who are in the home most of the day that the bread-winner who comes and goes should serve as a link between the outside world and the members of the family circle whose outlook is far more narrow and whose pathway is usually a good deal more monotonous than that of the father or the husband, or the brother, in the currents of world's life. He perceives what is going on in politics, and trade, in church and school. He touches up against interesting individuals.

Out of this contact with life he can bring to wife, mother, grandmother, sister, daughter that which will interest and profit them. He can at the supper-table, sum up in five minutes the important news his paper contains—not its gossip and scandal. He can repeat the good story he heard at the club. He can read the letter just received from a friend at a distance. He can be a fresh, strong, breeze breathing tonic and cheer.

A sympathy with home problems is another desirable article to take home. All day long the women of the household have been grapping with their tasks. They have needed the skill and wisdom of diplomats and chief justices in order to adjust fairly the little disputes between the children. They have required the administrative ability of captains of industry in order to direct the affairs of the household and to expend economically the stipend which is theirs. On the whole our wives and mothers do quite as well as we should in their places, at least well enough to deserve our sympathy and support, our patient and respectful hearing of their difficulties, our best counsel with regard to ways and means. Moreover we need to carry home an appreciative eye as well as a tender heart. Sometimes wives spend hours in rearranging the furniture or making themselves more presentable and the husbands never deign to notice the improvements made solely to please them.

The very best thing a man can take home at night is a clean record. To be able to say to himself when he turns the lock of his front door. "I have not made a pile of money today, but I have not defiled my manhood—I have not prospered through cruel injustice to my competitor, I have not defamed my neighbor. I have not tempted the weak. I have at least once today stretched out the hand of helpfulness to another"—is it possible to conceive of a better gift to present to the home circle or one that will please its members more?

THE PARSON.

SMILING REMARKS.

Cleveland Leader: Patient—You say you are greatly pleased over my condition. Shall I recover then?

Doctor—Oh, I can't say as to that. But I can perform a lot of interesting operations on you.

Baltimore American: "Will you send this message for me and charge it?"

"Sorry, sir, but we send messages only for cash payments."

"That's queer. I thought all telegraphic dispatches went on tick."

Philadelphia Catholic Standard: "Did you ever see this one?" inquired the tiresome funny man. "You can take two letters from 'money' and leave only 'one.' See how it's done?"

"Yes," replied the postal clerk, "and I've known fellows to take money from any number of letters and leave absolutely nothing."

Indianapolis News: "That imitation of our goods," said the senior partner, "has become more popular than our genuine article."

"That's so," replied the junior partner. "There's nothing left for us to do but to advertise ours as 'just as good as the imitation.'"

Washington Star: "What did you think of our friend's speech?" asked the veteran statesman.

"It was a remarkable literary study," answered Senator Sorghum. "I never before realized how completely the meaning of words could be effaced by a judicious manner of arranging them in sentences."

Chicago Tribune: The Young Man—It's awfully kind of you, Miss Snapley, to let me have this waltz, when I'm the awkwardest dancer on the floor.

The Young Woman (wincing as he stepped on her foot again)—Why, how can you say that, Mr. Potamaus? You hardly seem to touch the floor at all.

In Times Like These.

God give us men! A time like this demands
Strong minds, great hearts, true faith and ready hands;
Men whom the lust of office does not kill;
Men whom the spoils of office cannot buy;
Men who possess opinions and a will;
Men who have honor; men who will not lie;
Men who can stand before a demagogue
And damn his treacherous flatteries without winking;
Tall men, sun-crowned, who live above the fog
In public duty and in private thinking.
For while the rabble with their thumb-worn creeds,
Their large profession and their little deeds,
Mingle in selfish strife, lo! Freedom weeps.

—J. G. HOLLAND.

TWENTY YEARS AGO.

Taken From the Columns of The Herald of This Date, 1886.

***There was some excitement on the board of trade today owing to the fluctuations in wheat and the failure of Hooker, Crittenden & Co. of Milwaukee and Duluth. W. T. Hooker was one of the founders of the Duluth grain trade.

***Daniel Horgan, popularly known as "Huffy Dan," was sworn in yesterday as a member of the Duluth police force. He will hold down a beat on Rice's Point.

***Patrick McDonald, who has accepted Barney Smith's challenge for a six-round soft glove contest, has taken part in eighteen rough and tumble contests and has never been defeated.

***James Sampson, a carpenter residing on Fifth street near Fifth avenue west, was the lucky holder of the ticket which drew the boat raffled by Andrew Carlson at Johnson's saloon.

***Phil Berdie, the popular young man who sells Levy's cigars and liquors, will spend Sunday in Moose Lake.

***Mayor Sutphin is visiting in Girard, Ill., the home of his boyhood.

***Mrs. Allen, mother of Dr. Allen, left yesterday for her home in Grand Rapids, Mich., after a visit of some duration here.

***George Foley, the butcher, who has been in failing health for the past two years, left last evening for Chicago to receive treatment from a prominent physician. Jay Anderson kindly accompanied him.

***D. G. Cash and wife have returned home from an extended Eastern trip. New York, Boston, Washington and Pittsburg were among the cities visited.

***The news of the removal of Postmaster Page and the appointment of H. Curry as postmaster at Cloquet, has created quite a stir there.

***John Carey of 356 Lake avenue held the ticket which won Capt. Miller's full-rigged ship at the raffle yesterday.

***The following real estate transfers have been recorded:

A. J. Miller to Zylpha J. Sutherland, lots 1 and 2, block 85, Endion division, $1,000.

Smith & Sherwood to James Williams, lots 5 and 6, block 140, Portland division, $250.

Dorcas McDougall to John H. Sears, lot 2, block 15, McDougall's subdivision, $325.

J. G. Stearns to L. A. Marvin, lot 12, block 2, Banning & Ray's subdivision, $1,300.

A. R. Macfarlane to W. W. Sanford, lot 6, block 15, Endion division, $400.

George W. Maslin to C. V. Ferguson, lots 15 and 16, block 91, Endion division, $1,000.

***Miss McLaren, who has been visiting friends in Duluth, went to St. Paul yesterday.

BASEBALL PLAYERS ARE PREPARING FOR SEASON

High School Students Will Get Out and Practice as Soon as the Weather Permits—Arrangements Are Made for Some Good Games Before the Term Ends.

As soon as the weather permits, the candidates for the high school baseball team will begin work. Manager Stalker is planning an extensive schedule and arrangements for games are under way with Ironwood, Superior, Ashland, St. Paul Mechanic Arts, Minneapolis Central and St. Paul Central. Capt. Frank Crassweller has a very likely bunch of candidates on the string and says that the school will have one of the fastest nines it ever put in the field. The candidates for the various positions are as follows:

Field: Roy Brown, Rudolph Abraham, Leon Cooley, Don Stalker, Robert Forsyth, Frank Crassweller.

Catcher: Roger Spencer, Earl Cummings, Fred Ober.

Pitcher: Max Cook, Elmer McDavitt, Charles McLennan.

First base: William Crawford, St. Clair, MacFarlane.

Second base: Elmer McDavitt, Fred Cole.

Third base: Fred Ryan, Verner Claypool, Edward Borgen.

Short stop: Charles Cargill, Oscar Amundson.

TRACK MEN GETTING READY

Captains Are Getting Their Men in Shape for Season.

All the class track captains are getting lists of their material and starting the men training. Capt. Cannon of the freshmen says that he expects to have the try-out for the relay team about two weeks after vacation and announces the following candidates: Ray Ebner, George Clark, William Crawford, Leon Cooley, Earl Cummings.

Capt. Cargill of the Sophomores has a more experienced bunch of runners, all of whom showed up well last year: Arthur Miller, George Clausen, Harwood Sturtevant, Max Cook, Ralph Caulkins, Stanley Gilpin, John Jefferson.

Capt. McDavitt of the juniors announces the following list: Sargeant McGonagle, Fred Ryan, Albert Hubbel, Edward McLeod, Michelson.

The Seniors have not chosen their track captain and will probably do so at their meeting which is to be held the first Wednesday after vacation.

At the try-out for the school team last Saturday, about forty candidates showed up. All the events were tried and some very good records made. Four feet, eight inches was the best high jump and the highest pole vault was eight feet, six inches. Hurdles were set up on the campus and very good time was made. The matter of a coach is still unsettled, though it is known that it is to be a member of the faculty. There was no practice this morning, on account of the condition of the campus.

ELECTED BY FRESHMEN.

Cummings Heads Baseball Nine and Cannon Track Team.

At their meeting Wednesday the Freshmen elected their track and baseball captains. The candidates for baseball captains were numerous, James McGee, Earl Cummings, George Clark, Leon Cooley, Ray Ebner and William Crawford being nominated. Mr. Cummings was elected. President Charles Cannon was unanimously chosen track captain, no other candidates being suggested.

The Freshman "spread" is to be held on Friday, May 4. It was postponed a week so that it would not come too soon after the Sophomore hop, which will be held on April 20. President Cannon says that no expense will be spared to make the affair the biggest and best ever. The members of the class will be admitted free to the spread, but all those who expect to dance will be charged 50 cents. The upper classes are invited at 8. Treasurer Cummings reported $47 in the treasury.

TALKS WERE INTERESTING.

Dr. Arthur Smith and President Bridgeman of Hamline Spoke.

During the week two interesting speakers addressed the school. Wednesday morning, Rev. Dr. Arthur Smith, who has just returned from thirty-four years' work in China, spoke on "China and the East," and Friday morning, President Bridgeman of Hamline university spoke on the advantage of higher education. After President Bridgeman's talk, the Philomathian society presented the following program:

Sonata Pathetique .. ..Beethoven
Mildred Washburne.
Recitation .. ..
Lelia Sparks.
Mark Twain, original essay .. ..
Edna Erieson.
Vocal solo, "A Japanese Love Song"
Pearl Hector.
Original essay, "The Making of a Ballad" .. ..
Elizabeth Hogan.
Recitation .. ..
Marguerite Culkin.
Violin solo .. ..
Senta Erd.

High School Notes.

The Duluth-Superior debate has been again postponed a week, at Superior's request. It will take place Friday, April 20. The matter of judges has not yet been definitely decided, but it is thought that one man will be selected from each town, and the third will be from outside.

* * *

The examinations for the benefit of those unfortunates who failed in any subject, except English, in February, will be held next Saturday. The program is as follows:

Freshmen—8:30 to 10, algebra; 10 to 11:30, ancient history; 11:30 to 1, Latin I, German I; 1 to 2:30, bookkeeping.

Sophomores—8:30 to 10, plane geometry; 10 to 11:30, mediaeval history, zoology, stenography; 11:30 to 1, German II; 1 to 2:30, Caesar, arithmetic.

Juniors—8:30 to 10, physics; 10 (to 11:30, solid geometry, French I; 11:30 to 1, Cicero, German III, American literature; 1 to 2:30, commercial law.

Seniors—8:30 to 10, advanced algebra; 10 to 11:30, United States history, Virgil; 11:30 to 1, German II, French II, economics; 1 to 2:30, chemistry.

California Excursions.

On account of the Imperial Council Ancient Arabic Order, Nobles of the Mystic Shrine convention, the Minneapolis & St. Louis R. R. will sell tickets April 25 to May 5, limited to July 31 for return passage, at rate of one fare for the round trip. Rate will apply going via any direct route, returning via any other direct route. Stop-over privileges granted. For further particulars call on agents or address A. B. Cutts, G. P. & T. A., Minneapolis, Minn.

TO AILING WOMEN.

A Little Sound Advice Will Help Many a Sufferer in Duluth.

No woman can be healthy and well if the kidneys are sick. Poisons that pass off in the urine when the kidneys are well are retained in the body when the kidneys are sick. Kidneys and bladder get inflamed and swollen, crowding the delicate female organs nearby and sometimes displacing them. This is the true cause of many bearing-down pains, lameness, backache, sideache, etc. Uric poisoning also causes headaches, dizzy spells, languor, nervousness and rheumatic pain.

When suffering so, try Doan's Kidney Pills, the remedy that cures sick kidneys get better, and health will return when the kidneys are well. Let a Duluth woman tell you about Doan's Kidney Pills:

Mrs. Letitie Cole of 407 Mesaba avenue, Duluth, Minn., says: "I am pleased to repeat what I have said again and again, recommending Doan's Kidney Pills. Five or six years ago, when suffering from disorders of the kidneys, which had become aggravated by overexertion and severe colds, I looked about in vain for a long time for relief, trying many different remedies which were recommended to me, but not until I got Doan's Kidney Pills did I find the long sought for benefit. The first dose or two helped me, and I continued taking them until the heavy aching through my back and kidneys was gone and the kidney secretions had become natural. The treatment improved my health in every way, and the results have been permanent."

For sale by all dealers. Price, 50 cents. Foster-Milburn Co., Buffalo, New York, sole agents for the United States.

Remember the name—Doan's—and take no other.

HIGHWAYS AND BYWAYS of the TOWN.

"I think you are perfectly foolish to attempt to see the man," said Mrs. Eldridge as her spouse jerked himself into his coat and made other preparations for leaving for the office.

"Well, I've known Jim Kensington for years and I don't think he would be the man to forget an old friend just because he has made all kinds of money. If he is going to stay over until tomorrow, I shall ask him out to dinner."

"Of course, dear," said his sympathetic helpmeet, perceiving that it was her husband's desire that his old friend be still considered as such. "If he can come, I'll get up the dandiest dinner you ever had, dearest, and I don't think he will regret the fact that he is taken away from his swell hotel."

The conversation took place in the morning and as Eldridge rode down town on the East end car, he recalled the experience that he and Jim Kensington had had in company. He recalled their boyhood pranks and their subsequent service in the office of the milling company at home. Eldridge smiled to himself as his mind went back into the past, and the man who occupied the other half of the seat stared at him, wonderingly. But Eldridge saw no one.

He saw two small boys smoking

He jerked into his coat.

real cigarettes behind a certain woodshed; he saw the same duo ringing doorbells after nightfall, to the great annoyance of the neighborhood and he saw the same kids getting properly tanned for staying out of doors after 9 o'clock. And he pictured the boyish youths in the milling company's office. How proud they were to be there and receive their envelopes every Saturday night. He also remembered how, one winter, they had both become enamored of the same girl and how it had nearly caused an estrangement between the pals.

He remembered that somehow she had taken a greater fancy to Jim than she had to him, but she had died—galloping consumption, so the doctors said.

The middle-aged and careworn Eldridge awoke with a start from his reverie when the car reached Lake avenue and by the time he had alighted a few blocks farther west he was more conscious of his surroundings and had begun to think of his work for the day.

The papers had stated that Jim would arrive in Duluth at 11:10 over the Omaha. Doubtless, he would come in his private car, which would be attached to the regular train.

All the morning, Eldridge was unable to give his entire attention to his work. He looked out over the buildings, the smokestacks and the bay, seeing something more than the glistening sunshine there. He saw the little town where he and Jim Kensington and others had been born and raised. He saw the old schoolhouse of red brick and the old janitor who was always a target for snowballs in the winter, provided the boys were far enough away and had sufficient courage. He recalled all of these things and many more and began to wonder whether the Chicago train was on time. He finally called up the depot to find out. It seemed that it was.

He wished that he might be able to be at the depot when the train came in, but he did not like to ask the boss to get off an hour earlier and, besides that, Jim would probably have a number of business matters which he would want to dispatch before greeting his old friend.

Eldridge began to speculate as to whether Kensington would know him. He knew that Jim had changed a great deal since the last time he had seen him, for the picture of the great financier in The Herald the night before was hardly that of the Jim he had known. He had been able to detect the general characteristics of the face, however, which glasses, a moustache and wrinkles which come with a busy life, had been unable to entirely conceal.

James A. Kensington was what the world would call a most successful man. He had made his money all his life and now at forty was at the head of more corporations that he could count on his hands and his fortune ran high in the millions.

Every time he turned around, there were rumors of some new deal, involving millions and calculated to make many more for those directly interested. Every day he had to deny stories which connected his name with the purchase of everything from steamship lines and railroads, to mining companies and twenty-story hotels in New York. While he was denying one rumor, another would come over the wires to the brokers' offices, from Wall street. In fact, J. A. Kensington was a very big man.

He had a place at Newport, was always at Saratoga during the racing season, and in Florida or abroad during that part of the winter that was not taken up with his numerous deals throughout the United States. Inasmuch as they were many, his trips to Europe and the resorts were necessarily flying ones.

There was some speculation as to the real reason for this visit at the Head of the Lakes, although it was known that he was interested in several properties on the Minnesota and Michigan ranges. A long string of questions were going to be put to him by reporters as soon as the train got in.

At five minutes to twelve, Eldridge closed his desk and decided he would go to lunch. He took down the whisk broom from its place beside the coat rack and as he brushed himself, announced casually to the rest of the force that he was going down to see his old friend Jim Kensington. He explained to his wondering fellow workers that he and Jim had been brought up in the same town and had played together as children.

Eldridge could not repress a feeling of excitement as he went down the elevator and it increased mightily as he neared the Spalding. When he arrived at that hostelry, however, he learned that Mr. Kensington was going to take luncheon on his private car, although he had engaged a suite of rooms at the hotel. He received directions as to where to find the car and started out again.

After picking his way over a gridiron of tracks and dodging a switch engine, he found the car. He could not help pausing for a minute to admire it. It must have cost a fortune in itself and was certainly a triumph of

"Did you wish to see me?"

the car builder's art. It was probably much more pretentious inside, for he knew that the private cars of millionaires were regular rolling palaces. The car was painted a dark green and on its side was the name in gilt letters, "Percita L. Kensington." That was Jim's wife.

As he clambered up the steps, he wondered whether he ought to knock or walk right into the first apartment. This problem was solved for him by a smug young man who opened the door for him.

"I would like to see Mr. Kensington; I am an old friend of his," explained Eldridge.

"Mr. Kensington is very busy just now. I'm afraid he can't see you now."

"I'd like to see him very much," said Eldridge, seriously. "I have to go back to work pretty soon. Mr. Kensington and I were brought up in the same town together and I thought I'd like to say hello to him anyway."

Eldridge was almost apologetic.

"Well, come in and sit down and I'll see what I can do for you," said the smug young man.

Eldridge sank into one of the chairs and half wished he had never come.

"I ought to have waited until later in the day when he wasn't so busy," he mused. "But I wanted to see him now so as to find out how long he was going to be here. I'd like to have him out to dinner, but I suppose he will be pretty busy."

The smug young man was gone a long time and Eldridge found plenty of time to admire the furniture and decorations. The chairs were very comfortable and on the other side was a very attractive looking desk. It suddenly occured to him that he had forgotten to tell the young man his name. Probably Kensington would decline to make his appearance on account of that.

After fully fifteen minutes, the door leading further into the car opened and a tall, middle aged man, whom Eldridge recognized at once as Jim Kensington, appeared in the doorway.

Eldridge arose delighted.

"Did you want to see me," asked the great financier, and the grey eyes regarded the Duluthian coldly from behind the glasses.

"Why, yes," said Eldridge, confusedly. "I don't know whether you remember me or not, but I'm Fred Eldridge. We used to go to school together back in———, Ohio. I read that you were to be in town today and I wanted to see you."

"Oh, yes," said Kensington, looking out of the car window, "I believe I do remember you. That was a long time ago and I have a very poor memory for faces. What did you say your name was?"

"Eldridge," repeated the other, but without much enthusiasm. "We used to live in the little white house on the corner, you remember; just about a block from your house."

"Oh yes," said the financier, again. "I haven't been back to the old town for a long time. Are you up here now?"

"Yes, I've been up here for several years."

"I see," said Kensington, pulling out his watch. "You'll have to excuse me now, Mr. Ellman, I'm very busy. Perhaps I'll see you again before I leave."

"Yes," said Eldridge, as he picked up his hat. "I'm glad I saw you."

"Yes, of course," said Kensington, as he turned to go into the next apartment.

Eldridge hardly saw anything as he made his way across the car tracks again. A great lump arose in his throat and he felt intensely sorry for himself. He heartily wished he had never conceived the idea of seeing Kensington at all.

Although he had had no lunch, he did not feel hungry so he walked and walked. It was half past one when he reached the office again, but no one said anything about his tardiness.

"Did you see your old friend, Kensington?" asked one of the fellows in the office.

"Yep," said Eldridge as he buried himself in his work.

That evening, his wife met him as he walked up the front steps.

"Well, is he coming?" she asked.

"Nope, going away tonight'., said Eldridge. "I guess I'll go right up stairs and put on my slippers. My shoes seem to hurt me."

"My Shoes Hurt."

You build brawn and brain only when you give your system its proper nourishment.

What you need is a properly balanced food—one that gives you all the food elements in exactly right proportions.

Apitezo is the only cereal that does this, and in doing it gives to every part of your body life, animation, vitality—the beauty and blood of all-around health.

is the cereal-food to live on. It gives you rosy cheeks, stamina, courage and abundant good nature—the factors that count in achieving success.

It is the food for your children. No other cereal will delight them more, or do them so much good. In a single month you can actually *see* the improvement.

Apitezo Biscuits, 15c the package. Apitezo Grains, 10c the package.

Sold by grocers everywhere.

Consumption and Hemorrhages Cured

MISS MINNIE GILROY

Doctors pronounced as incurable Miss Minnie Gilroy, of Morrison, Colo., who suffered agonies from consumption, hemorrhages, and severe coughing spells. She wasted away to a shadow and had given up all hope when she decided to try Duffy's Pure Malt Whiskey.

Miss Gilroy began to improve at once and gained 15 pounds during the first two months. She is today happy, well and strong, and writes the following letter of thankfulness:

"I suffered for a long time with consumption and had terrible attacks of coughing and hemorrhages. I lost flesh and was all run down. My breathing became difficult and painful, and the doctors pronounced me incurable.

"I decided at last to try Duffy's Pure Malt Whiskey and procured a bottle. I began to improve at once and gained fifteen pounds the first two months. My cough was relieved, the hemorrhages ceased and I now feel splendid in every way. I can sleep soundly and have no more restless nights.

"I cannot say too much in praise of Duffy's Pure Malt Whiskey, as it has permanently cured me after doctors' medicines failed to do any good."—MINNIE GILROY, Morrison, Colo., November 21, 1905.

Duffy's Pure Malt Whiskey.

cures coughs, colds, consumption, grip, bronchitis and pneumonia. It stimulates and enriches the blood, aids digestion, builds up the nerve tissues, tones up the heart and fortifies the system against disease germs. It prolongs life, keeps the old young and the young strong. It contains no fusel oil and is the only whiskey recognized as a medicine. This is a guarantee.

CAUTION.—When you ask for Duffy's Pure Malt Whiskey be sure you get the genuine. Unscrupulous dealers, mindful of the excellence of this preparation, will try to sell you cheap malt whiskey substitutes, which are positively harmful. Demand "Duffy's" and be sure you get it. It is the only absolutely pure Malt Whiskey. Sold in sealed bottles only; never in bulk. Look for the trade mark, the "Old Chemist," on the label, and be certain the seal over the cork is unbroken. All druggists and grocers, or direct, $1.00 a bottle. Medical booklet and doctors' advice free to any one. Duffy Malt Whiskey Co., Rochester, New York.

BRIEF TELEGRAMS.

The supreme court of Kansas granted a decree at Topeka, Kan., Friday, ousting W. W. Rose from the office of mayor of Kansas City, Kan., for tolerating liquor selling. Rose resigned three days ago.

Dale Norton, 15 years old, a pupil of the Harvard school for boys in Los Angeles, died Thursday night from being struck by a twelve-pound shot thrown by Joseph Holliday, a schoolmate, while the track team of the school was practicing on the playground.

Charged with embezzlement in connection with the failure of the Smith bank of Pekin, Ill., on Apriu 2, D. C. Smith, president of the bank; Conrad Leuppe, cashier, and Habbe Velde, Henry Block and E. F. Upland, partners, were arrested Friday afternoon.

John Wessell, a striking miner, was shot and instantly killed Friday night while going from his home to an outbuilding at Greensburg, Pa. It is not known who fired the shot. Wessell, it is alleged, had promised to go to work Saturday. The shooting has created great excitement. The sheriff is gathering deputies and will rush them to the coal works if they are called for.

Baltimore & Ohio passenger train No. 12, from St. Louis to New York, Friday night ran into the wreck of a few freight cars just east of Swanton, Ind., on what is known as the seventeen-mile grade. The engineer, George W. Riley, was killed, but none of the passengers suffered more than a shaking up.

One hundred printers were discharged Friday by Public Printer Stillings, the reason assigned being lack of work. It is expected that a number of others shortly will be dropped. With the view to bringing about a further saving, the public printer is about to effect a complete reorganization of his office. This plan will result in a consolidation of several departments.

DUN'S WEEKLY TRADE REVIEW

Interruption of Coal Mining Does Not Perceptibly Retard Business.

New York, April 7.—R. G. Duns & Co.'s Weekly Review of Trade says: Opening of spring trade is not perceptibly retarded by the partial interruption to coal mining, except in the immediate vicinity of anthracite mines. High temperature not only broadens the demand for seasonable merchandise, but stimulates agricultural operations reopens northern navigation, and starts many contemplated building operations. Were it not for a few labor controversies, the commercial horizon would be cloudless. But some manufacturing plants will be compelled to suspend if the fuel supply is cut off and structural work is interrupted by demands for higher wages in certain localities.

That the year 1906 started out to eclipse all records is evidenced by bank exchanges 18 per cent larger than in the first quarter of the previous prosperous year, while liabilities of commercial failures averaged only 81 cents to each $1,000 of solvent payments through the clearing houses, which is the lowest commercial death rate for the first three months of any year. The average loss, if distributed through all the firms in business, was only $24.86 to each concern; not a serous burden to be borne by the mercantile world. Railway earnings in March were 6.9 per cent larger than last year and foreign commerce at this port for the last week showed gains of $1,139,369 in imports and $837,959 in exports as compared with the corresponding week in 1905.

Progress in the iron and steel industry has not suffered as yet from the partial suspension of coal mining, and new business comes forward each week in great volume. Latest developments are most pronounced in the structural steel division. Next in volume of new business is the tonnage of steel rails that is rapidly closing order books up to the end of the year. Further strength appeared in the hide market.

Failures this week numbered 197, as against 232 last year and eighteen in Canada as against twenty last year.

SUNDAY'S CONCERT

Will Take Place in Afternoon Instead of in Evening.

The Third Regiment band has again switched the hour for its Sunday concert. Instead of being in the evening at 8 o'clock, next Sunday the concert will be at 3 o'clock in the afternoon, as was the case when the series first opened. Miss Eva Polinski will recite and Miss Hazel Haines, one of George Tyler's pupils, will sing. The full program follows:

"The Star-Spangled Banner" .....
March—"King Karl" .....Unrath
Overture—"Orpheus" .....Offenbach
Paraphrase—"How Fair Art Thou" .. ..Nesvadba
Selection—"The Bartered Bride" .....Smetana
Recitation—"Aux Italiens" .....
Miss Eva Polinski.
Soprano solo—"When the Wind Stirs the Barley, Catherine" .....Synan
Miss Hazel Haines, with Mr. Tyler at the piano.
Waltz—"Golden Sunset" .....Hall
Grand selection—"Alboin" .....Baetens

PREACH AT GRACE CHURCH.

Secretary of General Conference, J. B. Hingeley, to Conduct Service.

The notice in last evening's paper to the effect that Grace M. E. church will not be opened for services on Sunday because of the Methodist convention which is on in Duluth at present, should be considered withdrawn, for the church will be very much open and the congregation will be addressed by two of the most prominent speakers of the convention.

In the morning the speaker will be no less a person than the secretary of the general conference, which is the national body of the church. This is Rev. J. B. Hingeley, D. D. of Minneapolis. He will address Grace church at the usual hour in the morning and will speak elsewhere in the evening.

Grace church congregation will be addressed in the evening by Rev. E. J. Grantz of Two Harbors, who is also one of the most prominent clergymen of the Duluth conferences and is said to be a pulpit orator of exceptional ability.

DID YOU EVER STOP TO THINK

What an artistic effect you can obtain in your store or office by letting us install for you one of our new designs in metal walls and ceilings. Practically indestructible, fire, water and vermin proof, and require no repairs.

Attractive interiors, as you know, draw trade, and why not join the procession of progressive and up-to-date business men and let us figure with you.

Duluth Corrugating and Roofing Company,

Office and factory—126-130 East Michigan St., Duluth.

RELIABLE DENTISTRY

ALL WORK NOW UNDER OUR PERSONAL CARE. NO STUDENTS.

Our prices the lowest in the city. Our work strictly guaranteed to be the best.

Full Set Teeth.....$4 to $8 Silver Fillings $1.00
Gold Crowns .....$4 to $6 Guaranteed Work.

LEE & TURLEY, 114-116 W. Superior St. Hours:—9 a m. to 6 p. m. Open evenings by appointment.

We are Showing the Daintiest ... **EASTER CARDS** That Have Ever Been

Placed on the Market at Prices That Will Suit Everybody.

Exclusive Agents for A. B. Dick & Co. **CHAMBERLAIN & TAYLOR CO.,** 323 West Superior Street

BOND and LINEN LETTER HEADS

SEE US

F. H. LOUNSBERRY & CO., PRINTERS

Providence Building, Fourth Avenue West and Superior St. Both Phones

LANPHER HATS.

These hats have won such great popularity, because of the exceptionally high grade of fur used in their making, and also because they are always made in the most correct styles.

Soft Hats in the newest shades and shapes.
Stiff Hats in dimensions that are becoming.

Three Dollars

Ask Your Dealer.

ONE DOLLAR or

More will start a Savings Account with this bank and draw interest at

3%

Our "Home Banks" will help you save. Try one. No charge.

U UTH SAVINGS BANK.

GOULD-GINDER.

Wedding of Duluth Young Man and Superior Young Woman.

The wedding of Miss Hettie Gould, daughter of Dr. and Mrs. W. F. Gould of Superior, and Percy H. Ginder of this city will take place this evening at the home of the bride's parents, 1627 John avenue. Only the immediate friends will be present for the ceremony and Mr. Ginder and his bride will leave this evening for an Eastern trip. They will be at home in Duluth. Miss Gould is known in Duluth society and during the last few weeks many charming affairs have been given by Duluth hostesses in her honor.

Linen Shower.

A linen shower was given Wednesday evening in honor of Miss Alma Anderson, at which Mrs. A. F. Fredin of 223 Vernon street was hostess. The evening was a most delightful one and those present were:

Mesdames A. W. Anderson, J. H. Jern, E. Johnson.

Misses Gertrude Swanson, Anna Larson, Edith Peterson, Amanda Olson, Jennie Olson, Anna Olson, Edith Gilflison, Ellen Gilflison, Lydia Wicklund, Mildred Wicklund, Hulda Peterson, Esther Fredin, Emma Peterson, Anna Hammerstrom, Eva Erickson, Anna Peterson, Nellie Johnson, Anna Peterson, Ellen Anderson, Alma Anderson, Bessie Engman, Clara Wicklund, Selma August, Hulda Soderburg, Olga Olson.

PATIENT HAS YELLOW FEVER.

Jackson, Miss., April 7.—Governor Vardman today received a telegram from Surgeon General White in New Orleans stating that notwithstanding the reports to the contrary, a fever patient at Kenner, La., was suffering from yellow fever.

REFUSES TO PARDON SHERRICK.

Indianapolis, April 7.—Governor Hanly in a public statement issued today refused to pardon or parole David E. Sherrick, former auditor of state, who last week began serving a term of from two to twenty-one years in the penitentiary for embezzling the funds of the state. The governor says Sherrick was legally tried and convicted of gambling away from $5,000 to $30,000 of the state's money and use dother state funds for wildcat investments.

LESSON IN ABSTINENCE

Sad Example of Results of Drink in Municipal Court.

Man of Means and Culture Becomes "Just a Bum."

"Just a bum" was the report of the police against a grey haired man about 60 years of age, who still bore signs of refinement in spite of the marks which drink and dissipation had left on him.

The prisoner was arraigned before Judge Windom in the municipal court this morning and pleaded guilty to a charge of vagrancy.

The police report was that he was a harmless character, but apparently a hopeless wreck, physically and morally. Dirty, unshaven and unwashed, he has been hanging about the saloons for the last two or three weeks, waiting for offers of a drink.

His chief ambition appeared to be to get another taste of the liquor that had wrought his ruin.

In spite of his appearance which was no better than that of the other "drunks" who occupied the benches of the court room, it was easily seen that the man was of a different class, and the judge singled him out.

The prisoner told enough of his story to show that it was an unusually sad case.

He had formerly been an expert dry-goods salesman and window dresser, and had held several responsible positions, earning good wages. He had also been engaged in the grain business in North Dakota at one time, being in a fair way to become wealthy.

After telling his story, he pointed to Court Officer Jensen.

"He knows me," he said.

"Yes, I know him," said the officer when the judge turned to him. "I have known him a great many years. He is telling the truth. He used to be in the grain business in North Dakota when I knew him. I dare say he has drunk more whisky than all the rest of the men in the room. I have seen him when he couldn't sign a grain order without taking six or seven drinks of whisky first. I have seen him standing beside a bar when he couldn't lift a glass of whisky to his mouth with both hands. Isn't that so———?"

"Yes, I guess that's true," admitted the prisoner.

"He has been cast off by his family because of his drinking," said the officer. "They are respectable people and did everything they could to stop him, but it didn't seem to be any use."

The man pleaded for another chance, and Judge Windom gave him a suspended sentence. The officers took up a collection headed by Court Officer Jensen, and gave the prisoner enough money to get out of town, and buy a meal and a bed.

Rheumatism Cured in a Day.

Mystic Cure for Rheumatism and Neuralgia radically cures in 1 to 3 days. Its action upon the system is remarkable and mysterious. It removes at once the cause and the disease immediately disappears. The first dose greatly benefits. 75 cents and $1. Sold by all druggists.

NO WARSHIPS NEEDED.

Washington, April 7.—That warships are not needed in Chinese waters at this time to preserve the peace is indicated by a cable message received at the navy partment saying that the battleship Ohio and the Wisconsin and the gunboat Concord, which have been at Shanghai for several weeks left that port yesterday for Kobe, Japan.

FOOD OR STIMULANT.

Ask your doctor if when he orders a patient to drink lots of pure milk he advises the addition of a large quantity of whiskey. He'll tell you "no" very emphatically. Yet there are people who, when ordered to get Scott's Emulsion, will accept some wine, cordial or extract of cod liver oil and think it is the same thing or better. If you want and need cod liver oil in its best, purest and most easily digested form, get Scott's Emulsion. If you want whiskey, that's another matter, but don't look for the same results.

SCOTT & BOWNE, 409 Pearl St., New York.

R. ORECKOVSKY LEAVES RUSSIA

Wealthy Jew Will Make Future Home in Duluth.

Tired of the misrule of his native country, and of the reign of terror which has oppressed his race for months past, Roy Oreckovsky, a Russian Jew of considerable wealth, arrived in the city yesterday, and is now at the home of his son, J. Oreckovsky, 429 Third avenue west, head of the Duluth Consignment company. The father, who is 59 years old, will take up his permanent residence in Duluth, and says that he will never again return to Russia.

This is not his first visit to America. He was in Duluth four years ago, the guest of his five daughters and one son, who, with their children, now constitute a family of forty-two. Mrs. Oreckovsky and a daughter, 11 years old, came over with him, and are at the home of the son, on Third avenue, where thirty-eight of his countrymen were entertained at dinner yesterday, and forty today.

Thanks to the plundering Cossacks, the old gentleman is poorer by $9,000 than he was when here before. He owned several granaries at Odessa,

R. ORECKOVSKY.

which were burned at the time of the trouble there, proving a total loss. He is not a poor man, however, for he brought $11,000 in Russian gold with him, having sold all his possessions on the other side of the Atlantic.

"These are terrible times for the Jews in Russia," said Mr. Oreckovsky today, "and thousands of them are leaving the country and coming to America. In the vessel I came over in there were 3,518 passengers, most of whom were Jews who had fled from Russia. Conditions in that country are getting worse instead of better, and I look for no improvement in them. The people are oppressed, and the future is a gloomy one for those who remain.

"The massacres as described in the newspaper dispatches were not in the least exaggerated. The Cossacks were revoltingly cruel in their atrocities. They showed no mercy, and gold alone was a protection from their passions, and even gold did not avail in all cases. My home was near Odessa, and the sights I saw from time to time were such as to sicken the soul of any man. On one occasion I saw forty-two Jews butchered before my very eyes. They were passengers on a railroad train, and were hauled forth by the Cossacks and killed on the spot. I was at the station at the time.

"I have had enough of Russia. I have come to America to stay during the remainder of my days. My children are here in Duluth. I shall make my home here. The United States is a land of opportunity. I like it here, and shall always remain. I wish all others of my countrymen could come to America, the land of the free, where oppression is unknown, and where every citizen has rights equal with those of every other citizen. Many Jews, who were very wealthy a year ago, but who remained in Russia, are now poor men, with scarcely a penny with which to buy food. They waited too long before leaving."

The children of Mr. Orekovsky, all residents of Duluth, are: J. Orekovsky of the Duluth Consignment company, Mrs. J. O. Oreckovsky, Mrs. M. Wimer, Mrs. I. Voloch, Mrs. Joseph Sosnovsky and Mrs. Sarah Zurovsky.

IRONWOOD

Ironwood, April 7.—(Special to he Herald.)—J. E. Marshall of Gogebic, Mich., was in the city Thursday visciting with his many friends.

Miss Cecelia McMahon of Spokane, Wash., arrived in the city Wednesday evening and will spend several weeks visiting her many friends and relatives.

J. O'Leary returned Sunday from Silver City, New Mexico, where he had spent the winter for his health.

Thomas Williams returned Monday from Silver City, New Mexico, where he has spent the winter.

Mrs. P. Donovan was visiting friends in Ashland, Friday and Saturday.

Mrs. Campbell and daughter, Hazel, of Bessemer, were visiting friends in the city Monday.

A birthday party was given in honor of Ernest Ferguson at his home, Tuesday.

A. C. Eckard and wife of Dunham, were visiting friends and relatives in this city Monday.

Samuel Kakola, a Finn, fell from one of the street cars Monday night and was thought to be intoxicated. He was brought to jail, and upon arriving there he acted as though he was sick, but before a physician could be summoned he died. The inquest was held Tuesday. The deceased was single, being 25 years of age.

Mr. and Mrs. J. H. Goudie, who spent part of their honeymoon here, left for their future home at Silver City, New Mexico.

The ladies of the White Rose Social Temple, gave a coffee and cake social in Glassner's hall Monday.

J. H. Hill, a brother of Mrs. G. M. Cornell of this city, died at his home at West Allis, Wis., last Friday.

Mrs. Harrington left for Chicago Tuesday, where she is visiting friends and relatives.

St. Agnes Guild of the Episcopal church gave a "coffee" at the home of Miss Edith Brewer, Saturday. A silver offering was taken.

Mr. and Mrs. L. L. Wright returned from their visit to Florida, Sunday morning. The trip to the South has been very beneficial to Mr. Wright's health.

The First Presbyterian church began an evangelistic campaign last Sunday. It is thought that the new building can be occupied Sunday.

Mrs. D. Nolan left for Chicago Tuesday, where she will visit friends and relatives.

Miss Annie Sullivan left for Milwaukee Tuesday, to visit friends and relatives.

The Woman's Guild of the Episcopal church gave a "coffee" at the home of Mrs. Waples, Saturday.

Miss Edith Brewer departed for Milwaukee, Tuesday, where she will visit friends and relatives.

The oratorical and declamatory contest held at the high school Friday night was very entertaining. The following took the prizes: Oratorical—First, Josiah Bailey; second, Joseph Krupolowski; third, Irving Monroe. Declamatory—First, Doris Chisholm; second, Ethel Holmberg; third, Charles Wilcox.

W. Collins returned Monday from Sunrise, Wyo., where he spent the winter.

Mrs. Bennett and mother of Bessemer were visiting friends and reatives in the city, Thursday.

B. G. Prefnawey and family returned Monday from Las Vegas, N. Mex., where they spent the winter on account of ill health.

At the city election held Monday in Ironwood. The following were elected: D. E. Sutherland, mayor; Jacob Nelson, city clerk; W. D. Snyder, treasurer; M. H. Ryan, street commissioner, and D. F. Foley, chief of police.

WARREN CUNDY,
Stationary Engineer of West End Who Has Been Missing Since Sunday.

HEARING IN PROGRESS.

Three Woodsmen in Court as Result of Recent Stabbing Affray.

The preliminary hearing of John and Anton Loytty and Edward Raasu on the charge of assault in the second degree, is being held today in the municipal court.

The three men are claimed to have been implicated in the fight in a Lake avenue saloon last Saturday afternoon, when Gust Kaho was stabbed in the arm.

County Attorney McClintock is conducting the prosecution and J. D. Holmes is appearing for the prisoners. The case will probably occupy the greater part of the afternoon.

NEW HUNGARIAN CABINET.

Vienna, April 7.—T Hungarian cabinet has been formed under the premiership of Dr. Alexander Wekerle. The principal portfolios are held by Count Albert Apponyi, Count Julius Andrassy and Francis Kossuth.

STOP DRINKING!

Orrine Will Destroy All Desire for Whisky or Beer---A Guaranteed Cure.

Nearly every drinking man thinks that sometime he will quit. He often swears off, but can not resist the craving for drink, and the disease, for this is what it really is, becomes so firmly fixed that it cannot be cured without medical treatment.

A Michigan druggist, H. G. Coleman, has made a thorough study of the various cures for the liquor habit, and gives this as a result of his investigation: "Before taking the agency of Orrine, I went to considerable trouble to learn about it and became confident that it was a thoroughly honest preparation and put out by an honorable firm. I have sold it for years and can truthfully say that my confidence in it grows stronger the more I see of its results. I believe any man who really desires to be cured of the liquor habit can cure himself with the help of Orrine and be rid of the bad effects which the habit has upon himself and family."

Orrine is in two forms, No. 1, the secret remedy which can be given without the knowledge of the patient; No. 2 for those who take the remedy of their own free will. A cure is absolutely guaranteed with either form of treatment. Write for free pamphlet on the cure of alcoholism to the Orrine Co., Washington, D. C. In every box is a registered guarantee which entitles you to a refund of your money if Orine fails to effect a cure. The price of either form it $1 a box.

Orrine is for sale by F. W. Kugler, 108 West Superior street.

French & Bassett
DULUTH, MINN.

First Street and Third Avenue West, Duluth, Minn.

Our Partial Payment Plan.

This liberal credit system has served many thousands of people in Duluth and vicinity, and they are thus enabled to buy what they want and pay for it at their convenience. Those with monthly or weekly incomes will find this system particularly convenient.

All special bargains and any and all goods are sold on this plan. We cordially invite you to open an account with us.

$25 worth of goods, $5 a month
$40 worth of goods, $6 a month
$50 worth of goods, $7 a month

$65 worth of goods, $8 a month
$85 worth of goods, $9 a month
$100 worth of goods, $10 a month

Special and most liberal arrangements will be made for larger amounts.

OUR ATHLETES AT ATHENS

Make-Up of Team of America's Representatives---Weights and Sprints Very Strong---Much Hope for Victory in Marathon Run.

On Tuesday last there sailed from New York on the steamer Barbarossa, for Naples, the men who have been chosen to represent the United States in the fourth renewal of the Olympic games. At Naples the Americans will be taken on board a Greek warship to enable them to reach the scene of the international contest on time. Just a month from last Sunday the famous tournament will have its opening, just five days after the scheduled arrival of the American athletes. When the representatives of the United States step forth within the magnificent marble stadium in Athens they will wear white athletic costumes, their only insignia being a representation of the shield of their country on their breast.

The games in Athens will be the second contested there, the first having been held in 1896. In 1900 they were held in Paris, and in 1904 in St. Louis. In all of the previous contests American speed and brawn have carried off a majority of the honors. But the supremacy of the United States is not so certain for the season. Other countries have become a little weary of seeing the representatives of the United States crowned with laurel, and have made more preparations than usual to contest for the honors. English athletes will be present in force prepared to fight it out with their cousins from across the water. The Greeks, too, hope to carry off their share, while the pick of the athletes from other continental countries will compete.

While most of the best men available on this side of the water will go, the members of the team, by their records, are not as able as those who have represented the United States before. The games this year come at a bad season for many of the stars of the amateur world to leave college and business. While several college athletes of prominence will go, others who are considered almost sure winners in various events, have been unable to secure leave of absence from their university work. Other farmer college cracks in business can not find it impossible to leave at this time, while still others there are who might add to the strength of the team, whose amateur status is not above suspicion. On the whole, the committee has done the best it could under the circumstances, and the team of thirty odd athletes is fairly representative of the athletic ability of the country.

American athletes should show up stronger in the sprints, the weight events and the Marathon run. The United States is the home of the fastest sprinters in the world and no other country can compete with them at these distances. The team is very strong in weight men and also in the entries for the Marathon run. In the long runs, aside from the twenty-five-mile grind, it is likely that England will carry off the honors, and the Americans have never been able to hold their own with the Englishmen at these distances. On the whole, this country will be ably represented, and it would not be a great surprise if the shield of the United States on its white ground should be at the fore in a great many of the contests.

While the members of the team have been chosen for their known ability in the past there is no telling what they will be able to do in competition in Athens. It is a hard strain to take a long sea voyage and with only five days' interval compete in the strenuous contests against the pick of the continental athletes. The sea voyage is enough to take the edge off any athlete, to say nothing of the change of climate, food and water. Our representatives will have to travel further than any others, but in the past they have acquitted themselves nobly and America looks to them to uphold their reputation. The expenses of the team, about $25,000, were raised by popular subscription from among athletes, athletic organizations and public-spirited citizens.

The advance guard of the Olympic contestants sailed last Saturday from New York. They are members of the swimming team, C. M. Daniels of the New York Athletic club and Marquand Schwartz of the Missouri Athletic club. The decision to send them in advance of the regular team was made because they will have no opportunity to practice on shipboard. All the other athletes will have more or less chance to work, but the swimmers will have to get into condition in the very short time after arriving in Athens. Daniels is the greatest swimmer in the world today in all-round ability. He holds the world's records for the distances up to and including the 100 yards and also holds the American records up to 440 yards. Schwartz is a very fast short and middle distance swimmer. The other swimmers who were named to go with the team are Joseph Spencer of the New York Athletic club, the American one-mile champion, and H. G. Borneman of the Chicago Athletic association, the champion diver.

America should, as before stated, lead the world in the short distance events. For the 100-metre run are Archie Hahn of the Milwaukee Athletic club, the fastest amateur in the country today, and who won the 100 and 200-metres runs at St. Louis in record time. The second man in the 100 will be W. A. Schick, Jr., the former Harvard captain, who for two years was the intercollegiate champion in the 100 and 220-yard dashes. He also won the 100 in the last international meeting between Harvard and Cambridge and Oxford. The third man in the 100 metres is W. D. Eaton of Boston and formerly of Amherst, who still holds his remarkable short-distance speed. Completing the quartet is G. H. Queyrouze of the New Orleans Y. M. C. A., the fastest man in the South, who has repeatedly done 100 yards in 9 4-5 seconds and is an all-round athlete, although little known hereabouts.

Schick will also run in the 400-metre event and will have with him Harry L. Hillman of the New York Athletic club and Fay R. Moulton of Kansas City. Hillman is the record-holder for the distance, made at the last Olympic games at St. Louis, and is the fastest in the country in the 400. Moulton is also a very fast man, and the trio should be able to defeat their competitors next month. A late addition to the list in the 100 and 400-metres event is Lawson Robertson, the 300-yard A. A. U. champion, who will also compete in the standing jumps. E. B. Parsons of Yale is also an eleventh-hour competitor in the 400, 800 and 1,500-metre races. He is from Yale and the intercollegiate half-mile champion. P. H. Pilgrim of the New York Athletic club was named only this week for the 400 and 800-metres events.

The other runners in the 800-metres race will be Howard V. Valentine, N. Y. A. C., the American champion half-miler; Charles J. Bacon, Irish-American A. A., and James D. Lightbody Chicago A. A., winner of the 800 and 1,500-metre events at St. Louis. James P. Sullivan of the Irish-American A. C. will run in the 1,500, as will George V. Bonhag of the same organization. Bonhag will be the United States representative in the five-mile race. While these distance runners are fast according to American standards it is not expected that they will be able to win against the best English and European distance runners.

In the hurdle race of 110 metres will be Robert G. Leavitt of Williams College and Hugo M. Friend of the University of Chicago, both fast men. Friend will also contest in the running broad jump, his specialty, but the mainstay of the American team in this event will be Myer Prinstein of the Irish-American A. C., formely of Syracuse University. He won the event in Paris and St. Louis and is the holder of the American record of 24 feet 7¼ inches. Friend holds the Western Conference record of 23 feet 6½ inches made last June. Prinstein will compete in the standing jumps as well, the other man in these events being Ray Ewry of the New York A. C., the holder of the American records for the one and three standing jumps. Robertson will also have a try at the standing jumps. The running high jump has been intrusted to H. W. Kerrigan of the Multnomah A. C. of Portland, Or. In the pole vault the member of the United States team is F. B. Glover of the University of Indiana, who holds the Western Conference championship and has a record close to twelve feet.

The pentathlum is a combination of events more like our all-around championship. It consists of a run of 192 metres, a standing broad jump, throwing the discus, Greek style; hurling the javelin and Graeco-Roman wrestling. The American representative will be Martin J. Sheridan of the Irish-American A. C., the best all-around man in the United States and the winner of the all-around championship in this city, with a record performance. Ellery H. Clark of Boston was also chosen for this event, but business engagements will prevent his going abroad. Sheridan will also compete in the weight-throwing and discus events. The other weight men will be James Mitchell, one of the best all-around athletes and weight men in the country, and Richard Sheldon of the New York A. C., the former Yale athlete.

The United States has great hopes of landing the Marathon race of 42-kilometres this year. This event was won in the first revival at Athens by Loues, a Greek. Teatro-Michel, a Frenchman, was the winner in Paris in 1900, while T. J. Hicks of Boston won at St. Louis in 1904. The American Marathon runners will be Harvey W. Cohn and William G. Frank of the Irish-American A. C.; Michael Spring of the Pastime A. C., J. Fowler of the Cambridgeport Gymnasium association and Joseph J. Forshaw of the Missouri A. C. Fowler won the Western Marathon last year and Spring has won the B. A. A. Marathon run. There has been some criticism because Hicks of Boston, the winner at St. Louis in 1904, was not chosen for the event, as he is considered a better man than some of those selected. However, the American quartet should be able to give a good account of themselves in the heart-breaking run of twenty-five miles. The members of the Olympic team have been in training since their appointment and should be in good condition, if not harmed by the long ocean journey.

SHOE DRESSINGS.

New York Sun: "Time was," said a manufacturer of shoe dressings, "when everybody wore black shoes, and the leather, commonly worn was calfskin. In those days shoe blacking was to most people just shoe blacking, a paste blacking put up in a round flat tin box.

"We did import from France a paste blacking that came in oblong square wooden boxes, and from England a liquid polish that came in wide-mouthed stone bottles; but the great majority of people when they wanted shoe blacking just bought a box of the blacking of the size they wanted, and that was all there was to it: though even in those days there was an art in the manufacture of shoe blacking, and some manufacturers turned out a product that came to be well and widely known.

"Still shoe blacking was then to most people just shoe blacking; while today there are plenty of people who never saw one of those once universally familiar old-time flat round tin boxes, and shoe dressings are now made in great variety and put up in many forms, and the manufacture of shoe dressings has progressed from an art to a science, in which the chemist plays his daily part.

These great changes in the business have been brought about mainly by the modern introduction into general use, for shoes, of many different colors and shades of color, and by the widespread use of canvas shoes, these including great numbers of white shoes, calling for white dressings.

"So, while once the manufacturer of make shoe blacking, with such improvements in its composition as experience suggested, now the manufacturer of shoe dressings keeps track of the leather markets, of all the new leathers and other materials put out for use in shoes, and he must know to what extent these are likely to prove popular, and be prepared with dressings suitable for them when the shoes come on the market.

"The chemist comes in here in the compounding of a dressing that shall not only be suitable but advantageously adapted to the leather upon which it is to be used.

"And so we now have dressings in the form of powders and of cakes, and we have dressers and dyes, as well as many liquid and paste dressings. And while formerly the sale of the blackings produced here was practically confined to this country, American shoe dressings now follow American shoes all over the world."

$19.90 CREAM SEPARATOR

TWO MONTHS' FREE TRIAL

$19.90 IS OUR PRICE FOR THIS WONDERFUL NEW IMPROVED 1906 MODEL HAND CREAM SEPARATOR AT ABOUT ONE-FOURTH the prices charged by others, we furnish the highest grade hand cream separators made in the world. Compare with any other separators made, ours has **greater capacity,** skims closer, skims colder milk, runs easier, is stronger, less liable to get out of order, will wear longer, and besides our price is a mere fraction of what others charge. We give you two months' free use and free trial, we issue a binding twenty years' guarantee, we take care of your separator for you free from the day you receive it, and we will always in the years to come furnish you any needed repair or part promptly on a day's notice.

Write today sure for our new and wonderful Cream Separator Offer.

IT IS SO EASY TO HANDLE that by following the simple printed instructions we send you, anyone without previous experience can operate it at once, and do better and more work than can be done with any other separator made.

OUR SEPARATOR WILL SKIM 1,000 POUNDS OF MILK PER HOUR

and do it closer, better and easier than any other separator of like size will skim 800 pounds in one hour.

OUR SEPARATORS will skim twice as close, twice as much, twice as easy, last twice as long as any other hand cream separator made and yet we furnish it for just a few dollars compared with the prices charged by others. Our price is based on the actual cost of material and labor, and is a small part of what others charge, **AND OUR TERMS ARE SO LIBERAL TOO.**

OUR GREAT FREE OFFER.

On a postal card or in a letter to us simply say, "Send me your Free Cream Separator Offer," and you will receive by return mail free, postpaid, our very latest special hand cream separator catalogue (just out), with pictures of our machines, copies of medals, diplomas and awards taken at different exhibits all over the world in competition with other separators, pictures of all the parts, full descriptions, testimonials, official and general endorsements and our great $1,000.00 quality challenge, also copies of our guarantees, etc. We will also send you **our two months' free trial proposition,** and we will send you our latest and **THE MOST LIBERAL CREAM SEPARATOR OFFER EVER MADE.**

Our separator will save you $10.00 to $15.00 a year on every cow you keep, paying for itself several times over in a year, besides two months' use costs you nothing. Don't fail to write and let us mail you our free book and wonderful free trial separator offer.

THESE SIX CHAIRS FREE.

We will send you free these six large, full size, beautifully finished, handsomely embossed, hardwood cane seated chairs when all your orders to us have amounted to $50.00, or you can have your choice free of many other valuable pieces of furniture or other useful things; a buggy, harness, saddle, bedroom suite, organ, couch, dresser, or your choice of hundreds of similar valuable articles. All this will be fully explained when you write for our Free Cream Separator Offer. On a postal card or in a letter to us today be sure to ask us to send you our Free Cream Separator Offer, and get all we will send you free by return mail, postpaid. Address,

SEARS, ROEBUCK & CO., CHICAGO

The "EAR-BOOK" For Deaf People

By George H. Wilson

SUPPOSE you knew a man who had been Deaf for twenty years?

Suppose you met him today, and found he could hear every whisper you spoke to him?

Suppose you enquired about him, and found that he was one of the most reliable, and responsible, citizens of Louisville, whose word could be absolutely trusted.

Wouldn't you want that man to tell you just how he got back his full Hearing after twenty years of Deafness?

Wouldn't you want to know some of the things he found out about the Ear, and about Deafness, in fifteen years study of both, and of his own case?

• • •

Well,—that is just what George H. Wilson of Louisville, Ky., tells in his 200 page "Ear Book."

Mr. Wilson is almost as well known in Louisville as Marshall Field is in Chicago, or John Wanamaker in Philadelphia.

And, he was, for twenty years, almost the Deafest man in his native city.

Any one of the thousands who know him today will certify that his Hearing is now as sharp as their own.

Few men have studied the Ear so earnestly, and thoroughly, as Mr. Wilson had to do, for his own sake.

What he positively knows about Deafness is personal and practical.

It is not mere book knowledge, but the actual facts tested out by his own hard experience.

"The Wilson Ear Book" therefore should be read by every man or woman, who has Ear trouble,—who is Deaf, or threatened with Deafness.

This "Ear Book" will be sent Free to any Doctor, or other person, who will clip out this advertisement and send us, with it, the name and address of one Deaf person in his locality. Address—

The Wilson E. D. Company,
373 Todd Building, Louisville, Ky.

MANUFACTURER'S

SALE!

Our entire stock of high-grade Pianos, Organs, Piano Players, etc., must be closed out before May 1, 1906, as our wareroom is to be remodeled and store must be vacated while repairing is in progress.

We offer the Greatest Discount from our absolutely "One Price System," that has ever been heard of, before, at the Head of the Lakes. Anyone who anticipates purchasing a piano now, or in the future, this is the time to take advantage of the great discount.

Our stock consists of the celebrated Kimball Pianos, Grand and Uprights, Kimball Piano Players, and Kimball Combination Piano-Player, Hobart M. Cable Pianos, Chase Bros., Hackley, Price and Teeple, Whitney, Arion, Boltwood, Carlisle, Hinze and others. Kimball Organs and Second-hand Organs of different makes.

Come early to get the best selection, while our stock is complete. Terms cash, or on Easy Monthly payments to suit our customers.

KORBY PIANO CO.

Factory Representatives,

201 E. Superior St., Duluth, Minn.

THE VALUE OF A

SAVINGS BANK

Is plain to all thrifty people. We offer you our best services.

DULUTH SAVINGS BANK

INTERESTING CHARTS.

Information About Duluth-Superior Harbor in Little & Nolte Booklet.

C. A. Thompson has compiled some interesting statistics and two charts, which have been embodied in a pamphlet by Nirtle & Nolte, the real estate and insurance dealers, under the title of Duluth Graphics, No. 1.

One chart is a comparative table, showing the freight tonnage of the principal lake points, and which shows Duluth to be ahead of them all. The figures were gathered from official reports, and show that the total freight tonnage of the port of Duluth is 13,500,000 tons, and that of Buffalo, which is next, a little over 12,500,000 tons. The ports rank in the order named here: Duluth, Buffalo, Cleveland, Chicago, Superior, Ashtabula, Two Harbors, Conneaut, Escanaba, Milwaukee, Ashland, Marquette, Erie, Toledo, Lorain, Fairport, Ludington, Manitowoc, Huron and Detroit.

The combined tonnage of Duluth and Superior is just about twice as much as that of Buffalo, and easily twice as much as any other port. The other chart shows the increase of the freight tonnage of the Duluth-Superior harbor, from 1890, when the total was not quite 2,000,000 tons, to 1905, when the total was something like 23,000,000 tons.

VON BUELOW DOING WELL

The Condition of the Chancellor is Very Satisfactory.

Berlin, April 7.—Chancellor Von Buelow slept comfortably during the night and his condition is so satisfactory that Prof. Renvers will not issue any more bulletins. The chancellor received some members of the foreign office staff today and talked with them informally about pending business. He also said he regretted that he was unable to make a second speech in the reichstag April 5, which was to have been a most important utterance.

The emperor and empress today sent another immense boquet of flowers to the chancellor.

Von Buelow's illness causes some speculation as to whether he is strong enough to continue at hi post definitely, and there is considerable speculation regarding his successor and the consequent changes in the diplomatic service. Such gossip is regarded as inevitable, but there is nothing whatever to indicate that Von Buelow's health is seriously affected.

Notice.

Notice is hereby given that the partnership heretofore existing between Nils Grindereng and James M. Fenstead, under the name and style of the "Head of the Lakes Cigar Company," has this day, by mutual consent of partners, been dissolved, Grindereng to continue said business, collect all bills receivable, and pay all debts.

April 7, 1906.

NILS GRINDERENG.
JAMES M. FENSTEAD.

A New Department.

Art stationery, that is, monogram stationery, invitations, announcements, calling cards, etc., of real good taste and up-to-date styles, has heretofore been hard to get in Duluth. F. D. Day & Co., established for over twenty years as "Fashionable jewelers," will now be known as "Fashionable jewelers and stationers." We have associated ourselves with the 'Creators of the art stationery." We propose to arouse the admiration and enthusiasm of the lovers of fine stationery. Orders for calling cards, wedding invitations, or original ideas in monogram and embossed stationery will be filled promptly and at popular prices.

Dedication of Monument

Erected by Wisconsin on Shiloh Battlefield, Pittsburg Landing, Tenn. For the above occasion "The North-Western Line" will sell excursion tickets, April 2 to 5, at one fare for the round trip, to Paducah, Ky., Johnsonville, Perryville, Selmer and Danville, Tenn.

Tickets good for return up to April 15th, 1906. City Ticket office, 302 West Superior street.

Wherever there's Pain

There is a place for an

ALLCOCK'S PLASTER

It Does It's Work While You Do Yours.

TUGMEN GO ON STRIKE

Chicago Men Want Wages Increased and More Time Off.

May Tie Up Movements of Boats at Opening of Navigation.

Chicago, April 7.—The tugmen of this city today struck for an increase of wages from $60 to $65 a month, and every other night and every other Sunday off, instead of every third night, and every third Sunday as is at the present arrangement.

The strike, unless settled before the actual opening of navigation, may place an embargo on the movements of vessels at other ports. Not a steamer can now be moved in the Chicago or Calumet rivers. Charters were made yesterday for shipment to Buffalo of a million bushels of grain, and today shippers were in the market for the shipments of one million bushels more, but not a charter could be made because the vesselmen could not guarantee when the boats would be able to reach the elevators. The United States steamboat inspectors are now engnged in the inspection of boilers preparatory to the opening of the season, but no more boilers can be inspected as tugs are needed for the service. It is believed that serious losses to vesselmen will result from delay in this regard as under normal conditions, the inspectors would have all that they could possibly do before the opening of navigation.

The demands of the men have been refused by the tug owners, and the tug captains and tug engineers have refused to work with non-union men and as the tug owners' combination has tugs at all the important points on the lakes, it is believed probable that the strike will become general when the trust tries to operate boats with non-union men.

INDEPENDENCE FOR FILIPINOS

Strongly Urged by Boston Attorney Before House Committee.

Washington, April 7.—Moorfield Storey, an attorney of Boston and president of an anti-imperialistic league, who was private secretary to Charles Sumner, was heard today in the house committee on insular affairs in favor of the McCall resolution for the neutralization of the Philippines.

There were, he said, many citizens of this country who recognized that the Philippines were an embarrassment to this government. The proposition was simply to ask the powers of the world to observe neutrality or to agree to keep their hands off the Philippines, should the United States decide and announce its intention to give up the islands. There was not a time in our history when we had so many friends among the nations. Both Japan and Russia, he knew, were anxious to show friendship. Germany's recent tariff action showed she wished to maintain friendly relations, while as regards France and England there was no doubt about their attitude. There was nothing in our experience with the islands which would act as a temptation to any other government to endeavor to succeed us in the archipelago.

Chairman Cooper, after reading from the first report of the Schumann commission to the effect that the withdrawal of the United States would mean that the Philippines would lapse into anarchy, questioned as to whether the fixing of any specific time would be compatable with the interests of both sides.

There was no proposition to fix a date, replied Mr. Storey, who brought out that this report was made more than six years ago, and in part was the conclusion of Gen. Otis, who, he said, was responsible more than any other man for the war in the islands, which he thought cast discredit on him as a statesman.

He maintained that there was a general understanding that we were to give the Filippinos their independence at some time, and the present propitious conditions should be take advantage of for the first step. As to the profitableness of the islands to us, Mr. Storey said:

"If we were to take merely the question of expense, we have spent hundreds of millions already, taken from the taxes of us all. The whole cause of free institutions has suffered by our actions."

In conclusion he said: "It is far better to recognize the truth, to admit that we are tired of the Philippines, to give them the independence which they all deserve than to persist in a policy which injures Americans and Filipinos alike and will work ever increasing injury as long as it is continued."

There is one thing we have never been able to understand, why ladies will buy harmful cosmestics when Hollister's Tea makes clear complexions. 35 cents, Tea or Tablets. Ask your druggist.

THOSE WHO HAVE PASSED BEYOND

Green Bay, Wis., April 7.—Robert Henderson, at one time Prohibition candidate for governor of Wisconsin, and one of Green Bay's oldest residents, died today after a lingering illness.

Berkley, Cal., April 7.—Dr. J. B. McCallum, assistant to Dr. Jacques Loeb of the department of physiology in the University of California, died yesterday after a prolonged illness. His physicians told him three years ago that death from Bright's disease was inevitable. Since that time he worked to complete several scientific papers, and partially succeeded.

Washington, April 7.—Weston Flint, lawyer, journalist, educator and former librarian of the Washington public library, died here yesterday, aged 71 years. He was a native of New York. He served as military agent for Ohio during the Civil war, also acting a part of the time for New York and Michigan in the care of their soldiers in camps and hospitals.

San Francisco and Los Angeles and Return for $59.90.

April 25 to May 5th, "The North-Western Line" will sell Excursion tickets to San Francisco and Los Angeles and return at $59.90. Final limit for return, July 31st, 1906. For further information, call on or address, City Ticket Agent, 302 West Superior street.

DOWIE AT SAN ANTONIO.

San Antonio, April 7.—Fatigued from his trip, John Alexander Dowie arrived here at 1 p. m. today over the International & Great Northern road from Laredo. He will stay her over Sunday and will resume his journey northward. He refused to receive anybody on his arrival, but was reported as being in good health.

CITY BRIEFS

International Falls—leading paper—The Echo—sample copy for stamp.

Call on Eckstein & Richardson, 103 Board of Trade, for fire insurance.

This afternoon Duluth Commandery, Knights Templar, is initiating a class of candidates from Ely, Tower, Hibbing and Mesaba, and the ceremonies will continue this evening. Quite a large delegation of the range members of the order came down with the candidates, and the affair is one of the largest of the kind that the Knights Templar have held recently. At 6:30 this evening a banquet will be given and a number of prominent speakers will participate in the program.

Through inadvertence, the name of Guy A. Eaton was omitted from the list of those who have been appointed on the executive committee to have charge of the general arrangements for the Republican state convention to be held here June 13 next, and the entertainment of the visiting delegates.

Miss Agnes Callahan, who has been bookkeeper for the Singer Sewing Machine company for a number of years, has resigned, to accept a similar position with the White Sewing Machine company.

The funeral of Edward Irvine, the infant son of Detective Donald Irvine, was held this afternoon at 2 o'clock from the residence on Park Point.

A special tourist car carrying thirty people from Iron River, Wis., will leave over the Northern Pacific tonight for Portland, Or. The party is headed by C. D. McMillan.

According to a message received by Commodore Johnson of the Duluth Yacht club today an organization known as the Agate Bay Yacht club has been formed at Two Harbors.

Rev. S. H. Feetham will speak at the regular Sunday meeting of the Y. W. C. A. tomorrow afternoon, and Miss Alice Cooley will sing "The Palms." The meeting will be held in the association rooms at 4 o'clock.

At the older boys' meeting at the boys' department of the Y. M. C. A. Sunday afternoon at 4, Rev. R. J. Mooney will give an illustrated talk on "The Crucifixion." The meeting will be open to parents and friends. Miss Blanche Fleming and Charles O. Applehagen will be the soloists.

Rev. George H. Bridgeman, president of Hamline university, will preach tomorrow morning in Lester Park M. E. church.

PERSONALS

Miss Josephine Dailey of Lakeside, who has spent the past two months in the Twin Cities, has returned to her home.

Miss Nell Boer of Grand Rapids, formerly of this city, is visiting friends here.

Mrs. J. T. Nelson of 11 West Fourth street left Thursday for a visit at Lewiston, Idaho.

H. P. Thomas, land examiner for the land department of the Duluth & Iron Range, is in Duluth today.

N. E. Nelson, one of the owners of the Nelson Brothers' Knitting works, has returned from an extended trip to the Pacific coast. He visited most of the large cities in Oregon and Washington and visited several mines while in Butte.

Harry H. Lemont has returned from Minneapolis, where he acted as foreman of the United States grand jury for the April term of court.

Immigrant Inspector William H. Dean has returned from New York, where he took an alien for deportation.

Miss Laurie M. Brown has returned from Winnipeg, where she has been visiting with her sister for the past two months.

Mrs. H. C. Wetmore expects to leave Monday afternoon for a year's absence in Wyoming and Pacific coast states.

O. L. Winslow and E. J. Koors of St. Paul, are in the city today.

Mr. and Mrs. L. T. Brooks left over the Northern Pacific today.

M. S. Hawkins left for Chicago today.

C. A. Lusher left for Chicago today.

J. J. Haye of Chisholm, Minn., is a guest at the McKay.

J. Keyes of Hancock, Mich., is at the Lenox.

T. E. Miller of Ely is registered at the St. Louis.

TAXATION ON "SOAKAGE."

Dalzell Would Prevent it by Amendment to Revenue Laws.

Washington, April 7.—Mr. Dalzell (Pa.), after the approval of the journal of the house, called up the bill amending the internal revenue laws to prevent the double taxation of certain distilled spirits, the "distilled spirits" in this case having reference to "soakage" which exists in the staves or wood of any cask or package at the time of its withdrawal from a distillery or bonded warehouse, and making these "spirits" subject to no tax, should such "soakage" be removed from wood or such package by any process.

Consideration of the postoffice appropriation bill was then resumed. Mr. Sibley (Pa.) addressed the committee on the subject of railway mail pay.

SMITH A CANDIDATE TO SUCCEED R. A. ALGER.

Washington, April 7.—William Alden Smith, representing the Fifth Michigan district, today announced his candidacy for the senate as the successor of Senator Alger, who is voluntarily retiring. Mr. Smith will issue a formal statement Monday.

REAL ESTATE BARGAINS!

$650.00 50 feet fronting on Grand avenue near Forty-second avenue west.

$400.00 50 feet fronting on Grand avenue, near Thirty-eighth avenue west.

$1100.00 house of six rooms, city water, Thirty-second avenue west, between Second and Third streets.

$2100.00 Seven large rooms, city water, Fourth street, central at West end.

$1800.00 Five rooms, city water, sewer, toilet, etc., Second street, central at West end.

$1150.00 Five rooms, lot 50x140 feet, Forty-second avenue west.

$300.00 Lots on Seventh street near Third, avenue east, and many others.

Also have some choice lands to offer in Cuba and Isle of Pines, West Indies in tracts running from 10 to 50,000 acres. There are many settlers in the Isle of Pines from Duluth and Superior enjoying perpetual summer and prospering.

T. G. VAUGHAN,

LONSDALE BUILDING.

INVESTIGATION IS ORDERED

Into Charges Against Managers of Methodist Book Concern.

New York, April 7.—An investigation of charges that employes of the Methodist book concern of this city set up whisky advertisements and also made the plates for the "Author's Apology," a defense by George Bernard Shaw of his play, "Mrs. Warren's Profession," whose production was stopped by the New York police, was decided upon today by the New York east conference of the Methodist church. These charges were brought by the defense committee of Typographical union, No. 6, together with a protest against the attitude of the book concern toward the union in the current printers' strike. The resolution for an investigation was introduced by Rev. K. Wesley Johnson, pastor of the John street church, New York. It was opposed among others, by Rev. Dr. James M. Buckley, editor of the Christian Advocate, who defended Rev. Dr. Eaton and Rev. Dr. Main, managers of the book concern.

HAVE LOTS OF MICA.

Duluth Men Believe They Have Fine Property in Colorado.

Henry Gujer and E. F. Alford have just returned from the property of the Federal Mica Mining company of Duluth, near Cripple Creek, Col. They brought back some samples of mica found on their property which please them greatly. The men whom they have working on the property have a tunnel into the property extending 135 feet and have struck a five foot vein which without investigating to any great extent is found to be five feet wide on the surface. Mr. Gujer, who is president of the company, ordered the men to go down and find how far the vein extends. The mica is of the clearest and is of excellent quality. The members of the company are not selling stock for they feel they have a dead sure thing and say they can easily get the capital to work it if it becomes necessary.

A streak of copper has also been found in the property but it has not been investigated at all beyond having some of it assayed, the mica feature being the one which the company is formed to work. The company's officers are: President, Henry Gujer; vice president, Dr. J. A. McCuen; treasurer, E. F. Alford; and secretary, John E. Roos; all of Duluth.

PROFITS FROM TOBACCO LARGE.

New York, April 7.—A cablegram received today by the consul genral of Japan from the department of finance at Tokio says that the net profit of the tobacco monopoly for the fiscal year 1905-06 amounted to $16,642,000, exceeding the estimated figures by $636,500.

Too Late to Classify

Hair Dressing, Shampooing, Facial Massage, Manicuring, at Miss Horrigan's.

COLLECTOR WITH YEARS OF EXperience and well acquainted in the city; am also fair salesman and bookkeeper. Address D 3, Herald.

Best place to get shoes repaired while shopping. Gopher Shoe works.

MANICURING, FACE AND SCALP treatments. Miss Kelly, opp. Glass Blk.

WANTED—GOOD GIRL FOR GENERAL housework. 921 East First street.

FOR SALE — SECOND-HAND SAFE, weight 1,000 lbs., at a bargain. Call 201 West Superior street.

WANTED—A BRIGHT BOY TO LEARN the printer's trade; also Gordon pressfeeder; fine opportunities for good boys. Call at once. Christie Lithographing & Printing Co.

WANTED—BRIGHT, YOUNG MAN; must be good penman; at once. Wm. Prindle & Co.

MARRIAGE LICENSES.

James Pernan of Mackinac, Mich., and Margaret Monaghan.
Oscar Hill and Hanna Antilla.
W. B. Creasey of Portage, Mich., and Rose Woodman.

BIRTHS.

KOBEN—A son was born to Mr. and Mrs. John Koben of 116 West Second street, April 2.
LASKEY—A daughter was born to Mr. and Mrs. Frank Laskey of 205 Eleventh avenue west, April 5.
MARTIN—A daughter was born to Mr. and Mrs. Frank Martin of Hermantown, April 5.

DEATHS.

JOHNSON—Mrs. Clara Johnson, aged 32 years, died April 5 at her home 226 West Third street, of appendicitis.
TAUFMANN—Ethel Taufmann, the infant daughter of Mr. and Mrs. Gustav Taufmann of 219 East Sixth street, died April 5 of pneumonia.

CARD OF THANKS.

I DESIRE TO RETURN MY SINCERE thanks for the kind and loving consideration and help our friends gave us during the illness and death of my wife, Mrs. Julia A. Brownson.
CHARLES C. BROWNSON.

BUILDING PERMITS.

F. Windland, additional story on dwelling on Ninth street, between Fourth and Fifth avenues east, to cost	$500
Daniel Whalen, frame dwelling on Fifty-fourth avenue west, between Nicollet and Gosnold streets, to cost	1,000
A. Booth company, alterations to office, to cost	150
Frank B. Thomas, brick flats on First street, between Park and Piedmont avenues, to cost	5,500
Ole Johnson, stone foundation under building on Second street, between Seventeenth and Eighteenth avenues west, to cost	500
Annon Heglund, frame dwelling on Railroad street, between Twenty-eighth and Twenty-ninth avenues west, to cost	1,300
J. L. Ryter, frame dwelling on Robinson street between Forty-fourth and Forty-fifth avenues west, to cost	$350
John Hill, frame dwelling on South street, between Seventeenth and Eighteenth avenues east, to cost	600
Ward Ames, porch on dwelling on Second street between Seventeenth and Eighteenth avenues, to cost	1,000
Olaf Swenson, frame dwelling on Sixty-first avenue west between Bedruth and Sherburne streets, to cost	1,000
Little & ...olte, repairs to Lyceum building damaged by fire, to cost	500

FREE PALMOLIVE

(Full size 10-cent cake.)

The finest and best toilet soap manufactured. You have seen it advertised in Ladies' Home Journal, Delineator, Woman's Home Companion, Ladies' World and many other publications.

For a limited time, the B. J. Johnson Soap Co., (makers), in order to introduce these brands into every household, authorizes certain local dealers to offer a full size cake of Palmolive absolutely free of charge, to each purchaser of 25 cents' worth of

GALVANIC SOAP, the Famous Easy Washer, or JOHNSON'S WASHING POWDER, "Germ Proof"

(Either 5c or 25c package.)

We cannot afford to continue this offer long. Take advantage of it at once. The following dealers will supply you:

R. H. Rathbun & Co.,
Henry Folz,
Lundmark & Franson,
Johnson & Moe,
Moir & Walker,
M. M. Gasser Co.,
Lawrence & Gilman,
Robert Lueck,
J. A. Grochowiski,
Gronseth & Olsen,
C. B. Nunan,
Sundeen & Johnson,
O. A. Berg,
Market Grocery,
Meden & Morton,
O'Leary & Campbell,
Thos. Jensen,
Swanson & Stohre,
J. E. Foubister,
Bergquist & Co.,
Johnson & Jermstead,
Thos. Foubister,
A. W. Ailer,
Thos. Trevillion,
Neff Bros.,
Louis Cato.
Geo. Schulenburg,
Harry Christian,
O. Tombling,
Alf. Lysen,
Mork Bros.,
H. E. Bartholdi,
C. S. Weik,
Storm & Carlson,
J. W. Lent,
G. A. Hjerpe,
Carlson & Lind,
Fred W. Erickson,
C. T. Fancett.

HANGS HIMSELF WHILE ASLEEP

Akron Man Commits Suicide While in Somnambulistic State.

Akron, O., April 7.—Jacob Stair, aged 65 years, who has been noted as a sleep-walker, arose early today while asleep, walked down stairs and deliberately hanged himself to a floor joist with a piece of twine. He is said to have discussed the horrors of suicide with his wife last night. He was a prominent Mason and ex-city councilman.

Notice to Contractors.

Sealed Proposals for a Concrete Foundation for a School building, to be erected at Colerain, Itasca county, Minn., for School District No. 2, will be received up to 12 o'clock noon, April 21st, 1906, by J. J. Wangenstein, architect, Duluth.

Plans and specifications can be seen at the office of the Duluth Builders' exchange, or at the office of the architect.

Bids must be marked "Proposals for Foundation of School Building at Colerain, Minnesota."

The right to reject any or all bids is reserved by the board.

Per order School Board.

By E. J. ANDERSON, Treas.

RIDES THROUGH WINDOW.

Minneapolis Boy Smashes Plate Glass, But Is Not Hurt.

Minneapolis, April 7.—(Special to the Herald.)—A 13-year-old boy, living at 1229 Hennepin avenue, rode through the plate glass window of Larabee's drug store yesterday and escaped without a scratch.

Donald was riding a bicycle swiftly down the street and turned toward the curb, with the intention of stopping in front of the drug store. His brake failed to work and he plunged into the window. The wheel stayed outside, but Donald continued. He struck the glass and went clear through and landed sprawling on the floor. The wheel and the window were badly shattered.

On the day that you make your first purchase of real estate, you become important to Duluth and the city becomes important to you. The real estate ads. should mean much more to you than a mere certain number of lines of type.

HORSE FOUND ALIVE, BUT NO MORE MEN.

Lens, April 7.—Eleven more bodies were brought up from the Courrieres mine today. Another live horse was found, but no more living men have been rescued.

The indignation of the population against the management and engineers increases.

The striking coal miners are comparatively calm, though numerous small depredations continue to be reported. Strikers blew up with dynamite, fifteen feet of the rails of the bridge at Toquerreill, and cavalry charged and dispersed a crowd of manifestants at Noeux-Les-Mines. The number of strikers is diminishing .In some places and disorderly bands who came from Belgium were forced back by Belgian gendarmes.

A SPLENDID INDORSEMENT.

Medical Journal's Opinion of Blanchard's Eczema Lotion.

From the Chicago Journal of Health: "The proprietary medicine that we consider worthy of editorial mention is Blanchard's Eczema Lotion, which has unquestionably proved its right to rank as a specific of the highest character. This wonderfully successful remedy is compounded by Prof. Joseph Blanchard, skin specialist of Minneapolis, Minn., and is a genuine specific for eczema, being that one proprietary remedy in a thousand that this publication can consistently indorse in its editorial columns. We consider it not only a clearly indicated duty, but likewise a pleasure to single out Blanchard's Eczema Lotion and bestow upon it the unqualified editorial indorsement of the Chicago Journal of Health."

For sale by all druggists. L. W. Leithhead Drug Co., wholesale druggists, distributors.

FINLAND'S NEW ELECTION LAW

Which is Virtually a New Constitution is Now Completed.

St. Petersburg, April 7.—Finland's new election law, which virtually is a new constitution, has been completed. It is liberal, and it is believed will be entirely satisfactory to the Finns. The law provides for a uni-cameral diet of 200 deputies, elected for three years by the various districts. Suffrage is granted to all adults 24 years old, regardless of sex, only public charges and criminals being excluded. There will be annual sessions of the diet, lasting ninety days, beginning Feb. 1, 1907.

The diet will elect its own president and vice presidents, who must subscribe to an oath to protect the rights of the emperor, as grand duke of Finland, and the diet, according to the fundamental laws of the grand duchy. The sessions will be public, and both Finnish and Swedish languages may be used during the debate.

Grip Quickly Knocked Out.

"Some weeks ago during the severe winter weather both my wife and myself contracted severe colds which speedily developed into the worst kind of la grippe with all its miserable symptoms," says Mr. J. S. Egleston of Maple Landing, Iowa. "Knees and joints aching, muscles sore, head stopped up, eyes and nose running, with alternate spells of chills and fever. We began using Chamberlain's Cough Remedy, aiding the same with a double dose of Chamberlain's Stomach and Liver Tablets, and by its liberal use soon completely knocked out the grip." Sold by all druggists.

NO SURPRISE IS SHOWN HERE

Retirement of Shanahan From Wisconsin Commission Expected.

The retirement of John D. Shanahan of Buffalo, from the Wisconsin grain commission has not been a matter of surprise to grain men in Duluth. They have been aware for several weeks that he would withdraw. Mr. Shanahan claims that his action was taken because his duties were too many to permit of his giving the office the attention it should have and for no other reason.

It is known, however, that Duluth grain men presented to the New York and Buffalo exchanges, for both of which he is chief inspector, that it was hardly fair to have a man doing all he could antagonistic to Duluth grain interests as a member of the Wisconsin commission, also in a position where he would be the chief authority in the inspection of grain sold by the same Duluth grain interests to the East.

FIRST TOW OF SEASON.

Hoover & Mason Taken From One Coal Dock to Another.

The tugs Record and Inman of the Great Lakes Towing & Wrecking company have gone this afternoon to tow the Tomlinson steamer Hoover & Mason from the St. Paul & Western coal dock to the Northwestern No. 1. No ice-breaking is necessary in this as the lower bay is all open.

It was planned to have the Record break ice to the Hanna coal dock in Superior today and get the steamer Butler, but this will not be done until Monday and will continue throughout the rest of the season.

FRIEND OF PRESIDENT TO GET APPOINTMENT.

Washington, April 7.—A. W. Merrifield an old-time ranch friend of President Roosevelt, is to be appointed United States marshal of Montana, to succeed Charles Lloyd when the latter's term expires next December. Senator Carter of Montana had a talk with the president today and obtained from him the promise of Merrifield's appointment.

THREE SMALL BOYS ARE MISSING AT APPLETON.

Milwaukee, April 7.—A Journal special from Appleton, Wis., says: More than 100 men of two cities are searching for Walter, Harry and Albert Ludwig, aged 11, 9 and 8, respectively, who mysteriously disappeared yesterday afternoon. They are the sons of Mr. and Mrs. Henry Ludwig of Kaukauna, and had been visiting their grandmother, Mrs. Katherine Ludwig of Appleton. Yesterday afternoon the three boys started for a walk. They were away all the afternoon, but little was thought of their absence until supper time, when the father called to take them home. Search was immediately started and continued all night, but up to a late hour today they had not been found.

COPPER STOCK MARKET DULL

Copper stocks were dull today and the closing prices were mostly a little weaker. North Butte opened at $83.75 bid and $84.50 asked and sold at $84.25. The closing price was $83.50 bid and $84.50 asked. The trading in North Butte was very light, the total number of shares which changed hands being only fifty.

Amalgamated opened at $111.75, advanced to $112 and declined to $110.75, rallying to $111.37½ and closing at $111.50 bid and $111.62½ asked. Anaconda opened at $274, fell to $272, rallied to $273.75 and closed at $273.75 bid. United Copper opened at $69, fell to $67.50, rallied to $68, fell to $67.50 and closed at $67 bid and $68 asked. Butte Coalition was inactive and closed at $36 bid and $37 asked.

Calumet & Arizona sold at $116 and closed at $115 bid and $116 asked. The feature of the Bisbees was the strength of Calumet & Pittsburg. It sold at $26 and closed strong at $26 bid. Denn-Arizona closed at $15 bid, being inactive. Junction sold at $25.25 and closed at $25 bid and $25.50 asked. Lake Superior & Pittsburg was inactive and sold at $39.50 bid and $40 asked. Pittsburg & Duluth sold at $20 and closed at $20 bid and $21 asked.

Black Mountain sold at $12.50 and closed at $12.25 bid and $13 asked. Keweenaw was inactive and closed at $13.50 bid and $14 asked and Copper Queen of Idaho at $2.25 bid. Warren sold at $15.75 and closed at $16 asked. Ophir Tunnel was weaker, selling at 25 cents and closing at 22 cents bid and 25 cents asked. The offerings at 25 cents were quite large.

Get the Habit!

Read the HERALD NOON EDITION

All the news of the world up to 12 o'clock.

The Associated Press Dispatches.

The Associated Press Cables.

The New York Stock Market.

The Boston Copper Market.

The World's Wheat Markets.

At your news stand or on the street—

One Cent!

DR. HOAG.

Dr. Hoag will be in Superior, Wis., at Hotel Superior, Thursday, April 12, 1906; office hours from 9 a. m. to 9 p. m.; and in Ashland at the Commercial House, Friday, April 13; office hours from 11 a. m. to 9 p. m., where he can be consulted privately and free of charge.

THE SUCCESSFUL CHICAGO SPECIALIST.

Cures all affections of the Nose, Throat, Lungs, Stomach, Liver, Kidneys and Bladder, together with all Nervous derangements, and this reflex action upon the system; all affections of the Brain and Spinal Cord, Blood impurities and taints, Skin Diseases, Rectal Diseases. Stubborn, unyielding cases of long-standing, chronic in nature which refuse to yield to all other methods of treatment.

DISEASES OF MEN.

Those secret ailments, peculiar to the sex, including Varicocele, Hydrocele, Nervous Debility, Errors of Youth, and their baneful results, Infectious Diseases and all Blood Taints and Skin Eruptions of every nature he cures in less time than by any other treatment.

CONSULTATION FREE

Address for home treatment, Dr. Chas. A. Hoag. 6362 Minerva Ave., Chicago Ill.

Commercial Accounts
—Received by the—
DULUTH SAVINGS BANK,
220 West Superior St.

WE TEST EYES

as well as, if not better, than any one else in Duluth. Our prices are lower than the other good specialists.

C. D. TROTT No. 3 West Superior St.

The John Hancock Mutual Life Insurance Company,
Boston, Mass.,
Pays annual dividends in cash or additional insurance and issues all the best forms of policies.

C. H. GIDDINGS, General Agent,
311 Lyceum Building.

LIBERAL CONTRACTS FOR MEN OF ABILITY AND INTEGRITY.

HAVE A LOOK

at yourself before leaving your office. See yourself as others see you. You can do this by having the YALE LAUNDRY place a cabinet in your office.
No need then for you to look anything but right.

TO MAKE DOWIE POWERLESS

When He Reaches Zion City, is Object of Former Followers.

Chicago, April 7.—While John Alexander Dowie is traveling from Mexico to Zion City, measures are being taken by the officers of the Zion church to render him absolutely powerless before he can arrive among them. It is asserted by the time he reaches Zion City the last vestige of his authority will have disappeared except in so far as he may restore it through legal proceedings. Officers of the church have signed a statement upholding General Overseer Voliva in his fight against Dowie. Each member of the Zion City community will tomorrow be asked to swear allegiance to the present officers of the church, and at the mass meeting which is to be held in the afternoon all will be asked to put their signatures to a document renouncing their former leader. Together with this action, Overseer Voliva has declared that he will announce in detail the alleged misappropriation of Dowie of funds aggregating $2,529,000.

SENTENCE COMMUTED.

Tamboff, Central Russia, April 7.—The sentence of Mlle. Spiridonovo, the 17-year-old girl, who shot chief of secret police, Luzhenoffsky, and who was condemned to be hanged, has been commuted to twenty years imprisonment. She is unable to bear the journey to her place of imprisonment on account of her shattered health.

OHIO OPERATORS TO STAND PAT.

Cleveland, April 7.—The Ohio coal operators in session today decided to "stand pat" on the miners' strike and to offer no concession whatever.

Examination FREE
Eye, Ear, Nose and Throat
DR. BEST,
Rooms 1 and 2, 26 W. Superior St.

DECREE IS NOT GIVEN

Judge Cant Denies Applications of Petricks for Divorce.

One Side Claims Other Bought Up All the Witnesses.

One of the most novel divorce cases that has come up in the district court for a long time was disposed of yesterday in Judge Cant's room.

The participants were Anna Petrick and Frank Petrick, both of whom sought a legal separation. The suit was brought in the first instance in the name of Mrs. Petrick, who charged her husband with drunkenness, cruelty and desertion. Petrick filed a cross bill in which he charged Mrs. Petrick with adultery, naming one Joe Pierce as co-respondent.

As is customary in such cases, the adultery charge was taken up first and the evidence submitted to a jury. It was stipulated between Mr. and Mrs. Petrick that only four jurors should be chosen and that their verdict should be received and accepted as if by twelve men.

C. W. Wilson, R. G. McKenzie, Frank Burrill and Halvor Halvorson were the four chosen and the evidence was to have been started yesterday afternoon. When the court convened, however, Mr. Bannon, attorney for Petrick, stated that he had reason to believe that the other side had bought up all his witnesses for about $50 each and that having only Petrick's testimony to rely on, was unable to go on with a jury trial.

Following this statement the jurors were excused and Judge Cant undertook the hearing of the case. After all the evidence was in, the court held that neither side had established the facts alleged in the complaint or in the cross-bill and he denied both requests for a decree of divorce.

The couple have one child, a daughter about 14 years of age. The court ruled the girl should continue to live with her father at McKinley. Mrs. Petrick resides at Aurora, where, so her husband charges, she keeps boarders and runs a blind pig. Both Petrick and his wife have quite a little property, so there was no temporary alimony claim for the court to determine.

W. H. Shea, Jr., of Eveleth appeared for Mrs. Petrick and Bannon & McGilvery appeared for Petrick.

HAPPENINGS IN THE DAKOTAS

Farmer Surrenders and Admits Having Shot a Neighbor.

NORTH DAKOTA.

Edmore—John Rodd, aged 62 years, a farmer residing in Highland township, Ramsey county, has surrendered to the authorities here after having shot and killed Frank Sleggett, aged 35. The shooting occurred at the home of a Mrs. De Grieves, where Rodd was found by Sleggett and a companion.

Rodd apparently was afraid of Sleggett, and as the latter and his companion opened the door to the house Rodd fired at them three times. Each bullet took effect in the body of Sleggett, who fell mortally wounded. He died early the next morning and Rodd immediately started to Edmore, where he surrendered.

He was arraigned for a preliminary hearing before Justice E. M. Carey and held to the district court on a charge of murder in the first degree. Whether the men previously had trouble is not known, but the general impression seems to be that the shooting was the result of jealousy.

Grand Forks—Rev. George Lane, Hillsboro, has been elected principal of Grand Forks college, a Lutheran institution, to succeed Rev. L. A. Haatvedt, resigned.

William Kerr and Annia M. Kerr have brought actions against the United States Installment Realty association, Minneapolis, to recover $181 and $34, which they have paid on building contracts. The company is not licensed to do business in this state and service was obtained on local agents. A year ago officials of the company announced that it would withdraw from the state, but this has not been done, and complaint will be laid before the attorney general for action.

John Lalonde, who has been conducting a poolroom and soft-drink establishment at Northwood, was arrested on a charge of maintaining a nuisance for the sale of intoxicants. A raid was made by Deputy Sheriff Hanson and State's Attorney Wineman, and evidence was found. The place was closed by the authorities and Lalonde furnished bond.

A motion for a judgment notwithstanding the verdict of a district court jury will be argued in the case of Mrs. Catherine Edmonds against the city of Grand Forks. She sued for $5,000 damages for injuries received in falling on a defective sidewalk, and the jury awarded her $500.

Harriet B. Helmensten has brought an action in the district court against Albert J. Helmensten, asking for a decree of divorce. The husband lives at 2001 Marshall avenue, Merriam Park, St. Paul, and Mrs. Helmensten charges him with desertion and failure to support. Mrs. Helmensten is employed here by a furniture firm.

Fargo—Fargoans are assisting in securing the pardon of Earl B. Pinney from the penitentiary at Sioux Falls. Pinney was for many years a resident of the city and afterwards moved to Minot, where he was appointed United States commissioner. Crooked work in handling deposits tendered by homesteaders for final proof led to his being sentenced to five years' imprisonment and to pay a $2,000 fine. Sympathy for him has been aroused by the sudden death of his father at Minot and the more recent killing of his mother in a Chicago accident.

Some realty dealers in the state are being played for easy marks by a man who is representing himself as a retired Iowa farmer looking for investment. His plan is to go to a town, seek a prominent realty man and be shown a farm, which he contracts to buy, and gives a check in part payment. After the deal is closed he mentions the fact that he needs a small sum of money to buy a railroad ticket to Fargo, and the realty man cashes his check for $25 to $50. The graft is said to have been worked on several towns in the state.

The "open-shop" idea is proposed for the employing plumbers of Fargo. There is no difficulty over either hours or wages, but lack of men in the busy season seems to be the chief contention. The present agreement expires May 1, and unless other arrangements are made by that time there may be either a strike or a lockout. The employers say the plumbers charge an initiation fee of $50, which prevents non-union men from joining.

SOUTH DAKOTA.

Sioux Falls—Several indictments and no bills have been reported by the United States grand jury, which convened in this city on Tuesday.

Arthur Bordeaux and John Bordeaux were indicted on the serious charge of criminal assault, committed on the Rosebud reservation. The maximum penalty for such a crime when committed on Indian reservations is death. The alleged crime was committed on Feb. 14 of the present year, the alleged victim being Rose Charging Elk, a Sioux damsel. The two defendants and their alleged victim belong on the Rosebud reservation.

Charles Wells and Titus Low were indicted on the charge of taking intoxicating liquor upon the Yankton Indian reservation.

Indictments were returned against Joseph Fleury and Harry Slow on the charge of having introduced intoxicating liquor on the Crow Creek reservation.

No bills were returned in the cases of Daniel Webster and Old-Woman-Bear, Sioux Indians. The latter has been in jail at Chamberlain some time, and on motion of W. G. Porter, assistant United States attorney, Judge Carland granted an order for his release.

Canton—At a Republican caucus W. G. Gemmell was nominated for mayor over C. H. Fitch, present incumbent. Gemmell is president of the Roosevelt Republican club and Fitch was the candidate of the "machine." This was the first caucus here under the new law, which was found very satisfactory.

Chamberlain—A six and one-half foot rise with a heavy run of ice Thursday night carried out nearly 400 feet of the Milwaukee bridge at this point.

The river is still very high and it is possible that more of the trestle may yet go. Until the damage can be repaired, passengers and freight traffic will be handled by boat between Chamberlain and Oacoma.

Fearing trouble with the bridge, the railroad company has for two months been hurrying material across for the extension west to the Black Hills, so this work will not be delayed by the wrecking of the bridge. It will take several weeks to repair the damage. Two engines and train crews are west of the river.

FOR SALE

Sealed bids will be received at the office of the Y. M. C. A., Duluth, Minn., until April 14th, 1906, at 10 a. m. for the purchase of either or both of the frame dwellings, located on lots, 50 and 52, West Second street, Duluth proper, first division, being the property on which the new Y. M. C. A. building is to be located. Sale to be for cash. The right to reject any and all bids is reserved.
PHIL BEVIS, General Secretary.

BUY NEWSPAPER FROM NEW YORK

Finnish Publication Hereafter to Have Its Home in Duluth.

Duluth is to have a new weekly publicatio, the Ameriko Kaiku, or American Echo, a Finnish paper formerly published in New York and generally distributed over the country wherever there are people of that nationality.

The New York paper was recently purchased by prominent men of Finnish nationality in St. Louis county, and they have organized and incorporated the publication company.

The company has been incorporated under the name of the Finnish Publishing company by John Saari of Sparta, August Perry of Eveleth and John Kukko of Ely. The capital stock is $10,000, and the company purposes to publish a newspaper, weekly or oftener, do book and job printing, etc.

DATE FOR CONFERENCE IS NOT CONVENIENT.

Washington, April 7.—The state department has suggested to the Russian government through Ambassador Rosen, that the period suggested in the Russian note for the convention of the second Hague conference, namely the early part of July, would be inconvenient to America and to some of the other countries of this hemisphere which had expected to be represented at the Hague.

The reason for this action was to avoid a conflict with the Panama congress, which has been set for July 21 next and for the possibly more important reason that matters will come before the Rio Janeiro congress which it is desired ultimately to submit to The Hague.

OCEAN STEAMSHIPS.

Newport, R. I., April 7.—The Minnetonka, from London for New York, was west of the Nantucket lightship at 8 a. m.

CELEBRATE BOOTH'S BIRTHDAY.

London, April 7.—From 20,000 to 30,000 members of the Salvation Army celebrated Gen. Booth's seventy-seventh birthday at the Crystal palace this afternoon. The general was in splendid health and is arranging to start on a tour of Japan by way of Siberia in October.

It may be
COFFEE!!!
Prove by change to
POSTUM
10 days and note the improvement.
"There's a Reason"

Rooms! Rooms! Rooms!
With or without Meals.
Special Monthly Rates.
Fine Cafe Service at Moderate Cost.
Sunday Evening Dinners
With Music by Howell's Orchestra.
The Comforts of Home
Without its worries.
Cars Bring You to the Door.
Hotel Superior
J. T. LAWRENCE, Mngr.

WOMAN AWARDED ONLY ONE CENT

Jury Finds Hilda Pykella's Reputation Damaged That Much.

A verdict of 1 cent damages for the plaintiff was the somewhat unusual verdict that a jury returned yesterday afternoon in the libel case of Hilda Pykella against Jacob Kyllonen.

Both of the parties to the action reside at Eveleth. Hilda Pykella claimed that Kyllonen made certain remarks in the Finnish language, in the presence of several other persons, that were derogatory to her reputation and caused her much shame, humiliation and disgrace. She demanded $5,000 damages.

The case was tried yesterday morning and afternoon, the jury, by its verdict, throwing the costs on Kyllonen, but granting the Pykella woman none of the relief that she sought.

J. J. HILL TO VISIT WINNIPEG IN MAY

Will Make Trip to Northwest After Return From East.

Winnipeg, April 7.—When the announcement was made from St. Paul that James J. Hill, president of the Great Northern road, would shortly be in Winnipeg in connection with a new line, President Strange of the board of trade wrote Mr. Hill, inviting him to meet the members of the board informally during his visit. Mr. Strange has received a letter from Mr. Hill, in which he says, among other things:

"My time has been so much occupied with our Western and other extensions of late years that I have been unable to visit the scenes of our early efforts; however, we are now undertaking to build up a new system in the West, which will, I hope, serve to further develop your city and the country from which your prosperity is drawn. I am called East on business which will keep me until about May 1, after which time I intend to visit Winnipeg and it will give me great pleasure to renew old friendships and I hope make new ones."

CONSENT TO BUILD DAM

On Crow Wing River Provided in Bill by Buckman.

Washington, April 7.—(Special to The Herald.)—Representative Buckman today introduced a bill giving the consent of congress to Judd Wright to construct and maintain across the Crow river, a dam, canal and works for water power and supply purposes, at any point at or near the junction of Gull river with Crow Wing river, in Morrison and Cass counties.

Mary Rofdal has been appointed postmaster at Gemmell, Itasca county, vice S. E. Huber, resigned.

It enriches the blood, strengthens the nerves, makes every organ of the body strong and healthy. A great spring tonic. Hollister's Rocky Mountain Tea. 35 cents, Tea or Tablets. Ask your druggist.

5th Annual Ball

Given by Zenith Lodge No. 28, **Switchmen's Union,** at the **Armory, Easter Monday, April 16th.** Tickets $1. Supper extra. Special cars to West Duluth after ball. Music by LaBrosse's Orchestra.

ICE GORGES

Do Great Damage to Power Dam in the St. Croix River.

Taylor Falls, Minn., April 7.—Ice gorges and high water have resulted in much damage to work being done on the power dam in the St. Croix river here. Cofferdams, derricks, engines and other machinery have been swept away. Never's dam was shut down for repairs and when the gates were reopened the rise in the river brought huge cakes of ice which blocked the chutes under the big dam, forming a gorge that weakened the trestle and backed water over the cofferdam. The water continues to rise and as the volume increased in the old river channel the wreck seems complete. The damage is estimated at $50,000.

Deafness Cannot Be Cured

By local applications, as they cannot reach the diseased portion of the ear. There is only one way to cure deafness, and that is by constitutional remedies. Deafness is caused by an inflamed condition of the mucous lining of the Eustachian Tube. When this tube is inflamed you have a rumbling sound or imperfect hearing, and when it is entirely closed, Deafness is the result, and unless the inflammation can be taken out and this tube restored to its normal condition, hearing will be destroyed forever; nine cases out of ten are caused by Catarrh, which is nothing but an inflamed condition of the mucous surfaces.

We will give One Hundred Dollars for any case of Deafness (caused by catarrh) that cannot be cured by Hall's Catarrh Cure. Send for circulars, free.

F. J. CHENEY & CO., Toledo, O.
Sold by druggists, 75c.
Take Hall's Family Pills for constipation.

WOMAN ROCKS BOAT; THREE ARE DROWNED.

Cedar Rapids Iowa April 7.—Shortly before midnight last night while George McDonald, Samuel Callahan, Thomas Delaney and Mrs. Hattie Kopp were taking a ride in a gasoline launch on the Cedar river, Mrs. Kopp began rocking the boat and it suddenly capsized. Delany swam ashore to summon help, but before he returned the other three drowned. One body has been recovered.

STREET RAILWAY STRIKE AT WINNIPEG IS ENDED.

Winnipeg, April 7.—The street railway strike was over at noon today, and the men get an advance of one cent per hour in pay. They asked two cents. There is no recognition of the union, but the men will be allowed to retain membership in the union. No arbitration clause was inserted. The terms were accepted by the men at a mass meeting at noon. The men secured all the other concessions asked.

MISTAKES ABOUT FIREARMS

Many Made by Artists and Some Dealers in Curios.

He is an authority on guns, pistols and all manner of hand and shoulder firearms used in the United States since long before the revolution, says the New York Sun. He has burned the midnight oil in acquiring his knowledge, and he has one of the finest collections along the lines of his hobby to be found outside of a few large public galleries and museums.

And now that he has got so far he finds himself constantly pestered by this very knowledge of his.

"Why am I pestered?" he said the other day. "Well, simply because if you don't know when you look at a painting or an illustration that the weapons are away out of the time the picture is supposed to represent it is all right; you enjoy the picture and you go on to the next never dreaming that there is any inconsistency.

"Very many illustrators and not a few painters don't know the style of gun of one period in our country's history from that of another. Of course, the average American can tell a flintlock from a Krag and he will distinguish points of difference between a shoulder piece of 1861 and another of 1820, but here his knowledge ceases and the artist thinks it doesn't matter.

"Perhaps it doesn't matter to most folks, but it does to me, and that's where I may be foolish, I suppose."

The expert is very exact in almost everything he does. He is not an artist in the ordinary sense, but he can draw, and he has made a dollar bill with a pen which is so natural that you want to pick it up and go off with it.

He notices minor details that few see, and like most men of his temperament he is always apt to make a fuss over things that his neighbors overlook or neglect.

A few days ago he came upon a picture representing a group of Continental soldiers firmly grasping muskets, as if about to repel the British invader. It was all very fine and many persons have no doubt commended it.

But this chap, no sooner did he begin to grow interested in the picture than he suddenly sniffed and pitched the publication away from him. The matter? Oh, nothing, he had discovered that these men of 1776 were fighting with guns of the model of 1822.

But now and then his knowledge stands him in good stead. This was illustrated down in South Carolina, in a little old curiosity shop.

The expert from New York, after searching for two or three hours to find the shop, strolled upto the door with every appearance of having just happened around, and dropped in.

"Got any old guns or pistols?" he asked casually, after aimlessly browsing about the stuffy little shop for a time.

"Waal, reckon I have," came the drowsy response, and presently, after a good deal of hemming and apologizing for dust and must, the proprietor came out with two little pistols. One he said was a Revolutionary duelling pistol.

"Yes?" remarked the expert, indifferently, "Let me take it, please."

He handled it while the proprietor went on volubly about the great value of such old weapons, until the expert interrupted him with:

"Now, see here; that is no Revolutionary pistol, and, what is more, I don't believe you know what it is. I'll tell you. It's a navy signalling pistol," and he named the officer who invented it, and intended it for sending signals at night.

The proprietor of the store explained that the old pistol was incomplete, but the expert showed him that it was complete, but was of little value, since it was made about 1870. This did not feaze the dealer a bit.

"You know so much," he said, sarcastically, "perhaps you'll tell me that this weapon was not made when it says it was on the butt."

Here he handed over the other of the two pistols. The expert looked it over narrowly. Yes, it did say "1870" on the wooden handle. But he knew full well that a date mark on a firearm counts only when it is on the metal. He scanned the number closely and presently said:

"Well, that is mighty clever work, but the '1810' was cut in by hand, and the gun itself is a Colt revolver. The man that invented this style of Colt was not born until a year or so after 1810."

The storekeeper threw up his hands and the expert went on his way, if not rejoicing, secretly pleased that he had put the quietus on a couple of fakes.

Right here in New York, not very long ago, the expert went into an old gunshop, where the dealer handed him a circular with an engraving of a musket on it. Printed below the engraving was the statement that rare old guns like the one pictured might be had there for $2.50.

In an instant the expert, while still looking at the circular, remarked:

"If you've got a gun just like that in the picture I'll give you $25 for it."

"You don't have to pay as much as that, remarked the dealer in a burst of good nature. "Why don't you read just below the picture?"

"I have," said the expert, "and I say again that I'll give you $25 for a gun like that."

The dealer bounded behind the counter and in a moment handed over one of the guns. The expert handed it back saying:

"That's not the same. The lockplate is on the other side of the gun, on the side most of them are. If it had been on the side represented in your cut the piece would have been worth a great deal more than I offered you."

The dealer was very angry. He said he had paid a high-priced engraver a round sum to make the cut and he couldn't understand how the man had made such a mistake.

"The thing was reversed in making the photo negative for the half tone zinc etching," replied the expert, "and they did not have sense enough to reverse it back again."

WAS WILLING.

Boston Herald: Every one in Northern New Hampshire remembers Supt. Dodge, the former division superintendent of the White Mountain branch of the Boston & Maine railroad, and his ready wit. In one of the section gangs was an employe who was rather an eccentric character, and was ambitious to become an engineer, but possessed no qualifications for the job. One day his companions urged him to write to the superintendent for a chance to "run" on the road, and in due time came this answer from Mr. Dodge: "I have no objection to your running on the road if you will be careful and keep out of the way of the trains."

NOTICE!
HATS MADE OVER
into the latest style—cleaned, dyed, reblocked and re-trimmed equal to new. The Spring blocks and shapes have arrived.
Hats called for and delivered promptly. Zenith 'phone, 1627-D.
C. VOLLAND,
The Hatter.
NO. 20 FIRST AVENUE EAST.

True Piano Economy

Consists in buying the best instrument in its grade.

It is **IMPORTANT**

that you make a right selection, as a piano lasts a lifetime. We handle the world's best makes:

Steinway, Knabe, Ivers & Pond, Kranich & Bach, Gabler, Starr and Others

that have no competitors. Full line in stock. All instruments sold on easy payments. Before purchasing be sure and see the

Duluth Music Co.
J. T. STEWART, Mgr. 222-224 W. First St.

FORGED STAMPS.

Notable Instances in Which Collectors Have Been Hoaxed.

In spite of the enormous amount of labor and secrecy necessary to forge a postage stamp, which must then run the gantlet of lynx eyed dealers, it is, nevertheless, a fact that a large number of forged stamps are bought by collectors every year. These forgeries, says the London Tit Bits, are carried out for the greater part in Japan. Austria also contributes a large quota, but very few are made in England.

The great object of the forger in the first place is to deceive the dealers if he possibly can, and so create a medium for the sale of the stamps as they are produced, but it is very rarely that this can be done. The most colossal stamp forgery on record entailed the successful swindling of collectors throughout Europe in 1889.

One day the French papers announced that King Marie I of Sedang—an island in the vicinity of China—was coming to Paris. As it happened, this self-created monarch was an ex-officer of the French navy, and his appearance in Paris created considerable sensation. As soon as his majesty had been duly "advertised," sets of seven different postage stamps, marked "Sedang," and bearing three half moons, appeared, and so great was the demand for them that in less than a month they realized 1,000 francs each. Not until the king and his ministers had reaped fat fortunes in this manner was it discovered that the whole thing was a hoax and the stamps were consequently worthless.

No less remarkable was the great Finland stamp forgery which took place just five years ago, and was the means of swindling hundreds of collectors in this country and thousands more abroad. It was announced that although Finland was Russian territory, she had been granted permission to reissue her own stamps, and a black stamp, bearing upon it the word "Suomi" (Finland), began to appear, and collectors vied with each other in their greed for specimens. The bubble was pricked at last by the official announcement that the suppression of Finnish stamps was still in force, and that the thousands of pounds worth sold were therefore forgeries.

A great many collectors burnt their fingers by the ingenious boax which occurred a few years since, when sets of Spitzbergen stamps were brought into this country from abroad. These were very handsome stamps, and in the center of each appeared an engraving of a man shooting a polar bear. At once a great demand for them sprang up, and those who possessed any were able to sell them at good profits, one man disposing of 2,000 in a single week. It was not very long, however, before some one discovered that Spitzbergen had no postoffice, which convinced those who had bought these stamps that they were victims of an audacious swindle.

One of the most amusing hoaxes on record was purposely set by the greatest stamp expert of his time—namely, M. J. B. Moens—in order to trap other dealers who repeatedly stole and republished, without permission, information from his paper, Le Timbre Poste. Accordingly, on April 1 one year, M. Moens announced that the Commune of Moresnet was about to publish a set of postage stamps, and he gave illustrations of the issue, which other philatelic journals promptly copied. Instantly stamp collectors throughout Europe were electrified by the news, and immense sums were deposited in order to secure the first stamps issued. But time passed on and the stamps did not appear, till at last the hoax became apparent to the disappointment of dealers and collectors alike.

It very often happens that the engraving and water marking of forged stamps are so perfect that the cleverest experts are deceived. But the forger frequently comes to grief over a simple point when a little more care would have made the forgery perfect. A few years ago Hawaii 1851 issue became rather common, and collectors began to wonder how this could be. To all appearances the stamps were genuine, but suddenly a dealer discovered something which was instrumental in bringing the forger to justice. In making these stamps the individual had shaded a button incorrectly, a trifling error which secured for him a term of imprisonment.

A second instance occurred in Paris, where a number of nine kreuzer (pink) Wurtemberg stamps came on the market. Now, a specimen of this stamp is worth today about 20f, but a dealer there found a man who had seventeen of these stamps, and he thought he had secured a bargain when he bought the lot for £8 apiece. In addition, collectors all over Europe picked up stray specimens at high prices. The forger might have made his fortune by the manufacture of this stamp had it not been that an English dealer discovered that he had spelt "Wurtemberg" on the stamps in the English fashion with one "t" instead of with two, as was the case on genuine specimens.

It is very seldom that English dealers can be caught napping like this, all the well known firms employing experts especially to guard against forgeries, so the stamp forger has to act as his own dealer, and for the sake of convenience as well as safety he usually prefers to live abroad, with perhaps a few agents to sell his stamps here direct to collectors. The forger, therefore, starts small businesses under various aliases, in different countries and cities, changing his quarters frequently, as occasion demands. He, of course, only makes stamps of high value, for a set of dies for a stamp will seldom cost less than £50 to begin with.

But he can impose on the guileless collector in other ways. The colors of stamps can be very often changed by acids, and this in the case of some stamps will make a difference of £50, £100, or even more to a single specimen. Moreover, the art of stamp forgery has been brought to such a high level that it is possible to remove completely the effigy from one stamp and substitute another without the fraud being detected, unless the specimen is examined under a powerful microscope.

CUR THAT MADE GOOD.

Remarkable Qualities of a Dog That Nobody Wanted to Own.

New York Sun: "Me for the yellow cur if I ever want a dog to love me," said a Flatbush resident when it came his turn to talk about canine sagacity. "The meanest looking cur I ever saw put in an appearance at my house when we seemed to have everything we wanted.

"The impulse to kick him out would have prevailed unanimously but for the facts that I never kick anything that can't talk and my spouse is a member of the S. P. C. A. This cur ingratiated himself with me the first night of his arrival by getting the best of a cat that had frequently shortened my slumber. By that act the dog got three days grace.

"When the time limit was up he had exhibited several tricks which attracted attention. His affection and watchfulness were of a peculiar brand. He found out the train on which I was due.

"That had always been a puzzle to my wife, but the dog knew. Anything, man or beast, that can peg with any degree of certainty the arrival of a train at any station in Brooklyn has powers of foresight not to be despised. The dog never missed a train on which I arrived.

"Still, I had issued an edict that the dog had to go. Every day, however, he turned a new trick which prolonged his stay. He seemed to realize that he was on probation, and like the Western hero he was doing his damnedest.

"One day he forgot himself and just when we were on the eve of entertaining a guest from Manhattan our dinner was delayed. The fowl was extracted from the oven. It could not be found. Exit also the dog.

"He did not show up for forty-eight hours. He was a dyspeptic when he did. He had gorged himself out of shape.

"I gave the butcher boy $2 to take him away. I did this after I had learned that the boy lived ten miles from my place, and that he wanted a dog.

"Two days later I heard a noise at my front door. It was in the midst of a fierce storm. I went to the door in my pajamas, and there stood the dog. He was a picture of contrition.

"I took him in and showed him down where the furnace was working overtime. The next day he chased a beggar from my lawn, and thereby won a stay.

"The time for a two-weeks' vacation was at hand, and we closed the house. Before doing so I heard of a man at Bay Ridge who wanted a dog. I boxed the cur and paid a man $2 to cart and deliver him.

"When we returned, the dog met us at the train. I confess that I am a convert to telepathy, but I had never connected it with dogs.

"When I got to the house the night watchman told me that the dog had helped him in his business and that he was particularly alert in guarding my house. He assured me that if it had not been for the dog my place would have been ransacked on one occasion when he, the watchman, was sick.

"I would have been worse than a tenement landlord if I had turned away the dog without notice. On the contrary, I respited him for sixty days.

"At the expiration of that time I steeled my heart and paid a man who was highly recommended to remove the dog. I paid $5 for this job, with the understanding that if the dog came back within thirty days the man was to pay a forfeit.

"Exactly thirty days after the dog had been taken away I found him in my back yard, dead as a smelt. There were no marks of exterior violence on his body. I knew enough about dogs, however, to see at a glance that the dog had been poisoned.

"I looked up the man who had taken the dog away. He told me that he had put in twenty-nine days and nights, with an assistant, to prevent the dog from absconding. On the last night the cur showed some evidence of rabies. His keeper then administered poison, hypodermically. Then he turned him out.

"The dog made a bee line for home and died. He seemed to know the conditions of my contract, and did his best to insure the payment of the forfeit by the man who had taken him away.

"However, realizing that the poor cur would cost me no more, I never insisted on the forfeit. The burial cost me another pair of dollars."

Reasonable secrecy about your own affairs is all right—but don't keep an aching tooth a secret from the dentist; or your first tinge of rheumatism a secret from the doctor; or your desire to sell or to rent your house a secret from the want ad. readers of The Herald.

EDISON THE WIZARD

We are headquarters for Edison Phonographs and the famous Gold Moulded records—the No-Scratch kind. We carry every record in the catalogue. Machines sold on the easy payment plan.

B. F. HATHWAY,
200, 201, 202 ALWORTH BUILDING.
Zenith Phone—Office, 201; Res., 329-Y.

Are the People Entitled to Know the Composition of Remedies?

There is one man who stands out honestly and squarely upon the merits of his well-known remedies. Dr. R. V. PIERCE, who is author of one of the best-known medical books, the "People's Common Sense Medical Adviser," which has reached its 66th Edition, over Two Million One Hundred Thousand Copies having been printed, and who is head of one of the best Sanitariums and Surgical Institutes in the country, was the first physician to use pure, triple-refined glycerine in the preparation of his vegetable compounds instead of alcohol.

Nearly Forty Years Ago,

Dr. Pierce discovered that chemically pure glycerine of proper strength is a better solvent and preservative of the active medicinal principles residing in most of our indigenous or native medicinal plants than is alcohol. As its use is entirely unobjectionable, while alcohol as is well-known when used even in small portions, for a protracted period, does lasting injury to the human system, especially in the case of delicate women and children. He found that the glycerine, besides being entirely harmless, possesses intrinsic medicinal properties, of great value. Its nutritive properties, Dr. Pierce believes, far surpass those of cod-liver oil, entitling it to favorable consideration in all cases of incipient consumption, especially when it is combined with the active medicinal principles extracted from Black Cherrybark, Queen's root, Stone root, Golden Seal root and Bloodroot, as in his ready put-up medicine the "Golden Medical Discovery." Besides its superior nutritive properties, glycerine is a very valuable demulcent and thereby greatly enhances the remedial action of all the foregoing roots in the cure of severe coughs, bronchial, throat, laryngeal and other kindred affections of the air-passages and lungs. In all "wasting diseases," where there is loss of flesh and gradual "running-down" of the system, the glycerine certainly plays an important part in lessening the breaking-down and wasting of tissue, and in promoting assimilation and increase of bodily weight. It is, in Dr. Pierce's estimation, a powerful reconstructive agent in all cases of impaired vitality and especially valuable when associated and combined with such superior alteratives and tonics as in "Golden Medical Discovery." Its wonderful solvent properties also play an important part in the cure of gall-stones, severe constipation, with dry and almost impacted stools. Glycerine is also one of the very best anti-ferments and as such counteracts the excessive fermentation of foods in the stomach, present in most cases of indigestion or dyspepsia. Thus the pain, belching of noxious gas, bloating and other disagreeable symptoms are overcome and the Stone root, Golden Seal root, Bloodroot and other ingredients of "Golden Medical Discovery" are greatly assisted in their action in completing a cure. As will be seen from the writings of Drs. Bartholow, King, Scudder, Coe, Ellingwood and other high authorities, these agents can confidently be depended upon for the most positive, curative action in all atonic, or weak, states of the stomach, accompanied with distressing indigestion or dyspepsia. Read from the writings of the authorities quoted, under headings of Golden Seal root, Stone root, Black Cherrybark, Bloodroot, Queen's root and Mandrake root and you will find that all these ingredients are recommended as remedies for indigestion or dyspepsia. All are ingredients of "Golden Medical Discovery," combined in such porportions that each enhances the curative action of all the others.

GOLDEN SEAL ROOT
(Hydrastis).

Professor Roberts Bartholow, M. D., was the first of the old school of medicine to publicly recommend (in 1887) Hydrastis—or Golden Seal root. At that time Dr. Pierce had used this preparation as a principal ingredient in his "Golden Medical Discovery" for over *twenty years*. Since then Hydrastis has become of National reputation as a remedy for mucous membrane diseases, especially in throat ailments and in inflammatory conditions of the lining membranes.

GOLDEN SEAL ROOT
(Hydrastis Canadensis).

Dr. Roberts Bartholow, Jefferson Medical College of Philadelphia, a recognized authority on *Materia Medica and Therapeutics*, says of Hydrastis (Golden Seal): "Very useful as a stomachic tonic (stomach tonic) and in atonic dyspepsia. Cures gastric catarrh (catarrh of stomach) and headaches accompanying same. In catarrh of the gall duct and jaundice, it is of especial utility. Constipation, dependent upon different deficient secretions, with hard and dry stools, may be overcome by the remedy. Chronic catarrh of the intestines, even if it has proceeded to ulceration, is remarkably benefited by Hydrastis."

The foregoing is certainly a wonderfully strong endorsement of one of Dr. Pierce's chief ingredients used in his "Golden Medical Discovery."

From "Organic Medicines," by Grover Coe, M. D., of New York, we extract the following: "Hydrastis (Golden Seal) exercises an especial influence over mucous surfaces. Upon the liver it acts with equal certainty and efficacy. As a cholagogue (liver invigorator), it has few equals. In affections of the spleen, and abdominal viscera generally, it is an efficient and reliable remedy. Also in scrofula, glandular diseases generally, cutaneous eruptions, indigestion, debility, diarrhœa and dysentery, constipation, piles and all morbid and critical discharges."

QUEEN'S ROOT
(Stillingia Sylvatica).

Prof. John King, M. D., says: "An alterative (blood-purifier) unsurpassed by few if any other of the known alteratives; most successful in skin and scrofulous affections. Beneficial in bronchial affections — permanently cures bronchitis—relieves irritations—an important cough remedy—coughs of years' standing being cured. Aids in blood-making and nutrition, and may be taken without harm for long periods."

R. Bartholow, M. D., L. L. D., says: "Stillingia has long been in repute as an alterative and employed for scrofula in its various forms. Most satisfactory results have been obtained from its use in syphilitic affections. Recommended in habitual constipation, torpidity of liver, jaundice, piles, ascites (dropsy), due to hepatic (liver) changes or obstructions."

STONE ROOT (Collinsonia Canadensis).

"Alterative, tonic, stimulant. Valuable in laryngitis—'ministers' sore throat.' In diseases of stomach and intestines—improves appetite, promotes flow of gastric juice; tonic effect upon organs involved. A good remedy in indigestion, dyspepsia, chronic gastritis, increasing the secretion from kidneys and skin."—American Dispensatory.

"There is no doubt of Collinsonia's action on the urinary organs. It has cured disorders supposed to be due to gravel, catarrh of the bladder and dropsy from deficient action of the kidneys. Cures irritation of the cardiac (heart) nerves, with rapid, regular or irregular beating. Useful in valvular diseases."—Edwin M. Hale, M. D., Prof. Materia Medica in Hahnemann Medical College, Chicago.

Wm. Paine, M. D., Author of Paine's Epitome of Medicine, New School Practice of Medicine and of the Medical Properties and uses of Concentrated Medicines, writing of Collinsonin (the active medicinal principle residing in Collinsonia Canadensis, or Stone root), says: "I, not long since, had a patient who was so much oppressed with a valvular disease of the heart that his friends were obliged to carry him up-stairs. He, however, gradually recovered under the influence of Collinsonin, and is now attending to his buisness. Heretofore physicians knew of no remedy for the removal of so distressing and so dangerous a malady. With them it was all guess-work, and it fearfully warned the afflicted that death was near at hand. Collinsonin unquestionably affords relief in such cases, and in most instances effects a cure." He further says: "In a case of persistent ascites (dropsy), where the ordinary remedies fail to afford anything more than a temporary relief, Collinsonin produced a permanent cure."

Prof. John M. Scudder, M. D., in his treatise entitled "Specific Medication," says: "Collinsonia (Stone root), is a specific in 'ministers' sore throat' (chronic laryngitis)." He continues: "It proves beneficial in other cases of chronic laryngitis, in chronic bronchitis and phthisis (consumption), allaying irritation and checking cough. It also exerts a favorable influence upon the digestive processes, improving the appetite, facilitating digestion and acting as a general tonic. It passes off through the kidneys and exerts a tonic influence upon the entire extent of the urinary tract. I regard it as one of the most direct and valuable agents of the Materia Medica *and one that will give satisfaction to whoever employs it.*"

The above are strong endorsements of one of the most valuable ingredients contained in "Golden Medical Discovery," viz., Collinsonia, or Stone root. Its virtues, however are not overextolled, as we can attest from our experience and observation in watching the beneficial action of the "Discovery" in heart affections, laryngitis, bronchitis, incipient consumption and other ailments noted above.

"Collinsonia stimulates the stomach, acts as a tonic to enfeebled muscular structure of the heart and has a direct influence upon atonic (weak) and dilated or otherwise impaired conditions of the veins. It is a specific remedy in piles. In catarrhal gastritis, where the circulation is defective, it, either alone or combined with hydrastis, is of first importance. They increase the appetite and greatly improve the digestion and assimilation of food. Good for rectal pains and piles of the pregnant woman. Is a heart tonic of direct and permanent influence. Excellent in the bicycle heart, in rheumatic inflammation and clergyman's sore throat."—F. Ellingwood, M. D.

REMARKS. We can not refrain, at this point, from calling attention to the wonderfully beneficial effects produced by Stone root in valvular and other diseases of the heart, as described by Drs. Paine, Hale and Ellingwood. The latter, it will be noted, says of it, "is a heart tonic of direct and permanent influence." He especially recommends it for the so-called "bicycle heart" or, in other words, for all those cases of irregular heart action caused by over exertion. The wonderful regulating and strengthening effect produced upon the heart by "Golden Medical Discovery" is accounted for by the presence in it of the active medicinal principle of Stone root, and is also partly to be credited to the Golden Seal root contained in it. The Golden Seal root is a most valuable heart tonic, and in fact exerts a tonic effect upon all of the muscular tissues of the system, and, naturally it follows that the heart, being mostly composed of muscular tissue, is favorably affected and strengthened thereby.

BLACK CHERRYBARK (Prunus Virginiana).

Roberts Bartholow says: "Wild Cherrybark is an excellent stomach tonic; it has long been held in great esteem in domestic practice as a remedy in catarrhal states of the bronchial mucous membrane and in phthisis (consumption)." "The sirup is much used as an ingredient in cough mixtures."

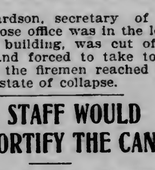

"The tonic influence of this agent is more markedly apparent when it is administered in disease of the respiratory apparatus (breathing organs) of a subacute (mild) or (lingering) chronic character. A common remedy for chronic coughs, the cough of nervous patients without apparent cause; is popular in the treatment of mild cases of palpitation. Palpitation from disturbed condition of the stomach is directly relieved by it."—F. Ellingwood, M. D.

BLOODROOT (Sanguinaria Canadensis).

"Stimulates digestive organs, increases action of heart and arteries—stimulant and tonic. Very valuable as a cough remedy—acts as a sedative—further valuable as an alterative."—American Dispensatory.

"Overcomes congestion of the lungs, after severe cold in the chest from exposure. Given in bronchial coughs, in membraneous croup. It equalizes the circulation of the entire system, inducing warmth in the skin and in the extremities. It will assist in overcoming hepatization (solidification) of lung structure and restoring normal tone and normal functional action."—F. Ellingwood, M. D.

"Has most frequently been employed in incipient phthisis, bronchitis, influenza, pneumonia, croup, asthma, diphtheria, in scarlatina, dyspnœa (short breath), dyspepsia, hydrothorax (dropsy of the chest) and jaundice."—Edwin M. Hale, M. D.

"Its most important therapeutical effects are witnessed in diseases of the respiratory (breathing) organs. Used in croup, in functional amenorrhœa (absence of menses), chronic nasal catarrh and nasal polypi."—R. Bartholow, M. D.

MANDRAKE ROOT (Podophyllum Peltatum).

"Certain, sure cathartic; leaves bowels in improved condition. A gentle stimulant tonic; improves the appetite. Particularly valuable in dyspepsia, gastric and intestinal catarrh. Beneficial in some affections of bladder."—American Dispensatory.

"Recommended in biliousness with marked inactivity of the liver, sallow skin and conjunctiva (eyes), constipation, dry stools and bloated bowels, highly colored urine containing uric acid, or urates in great excess. Is given in jaundice, gall-stones, piles; is an alterative in plethoric (full blooded) conditions, in skin diseases and in scrofula and syphilis."—F. Ellingwood, M. D.

World's Dispensary Medical Association, Prop's, Buffalo, N.Y.

VESSEL BROKER'S VIEW OF OUTLOOK

Condition of Vessel Market Set Forth by G. A. Tomlinson.

A few days ago G. A. Tomlinson of Duluth, in a letter to a Detroit vessel owner, gave the following statement to show the stocks of grain in store at the Head of the Lakes on April 1 as compared with the stocks one year ago:

	1905.	1906.
Wheat	5,093,626	7,713,970
Corn	75,209	.....
Oats	4,955,392	6,661,999
Rye	177,621	137,399
Barley	397,277	1,471,691
Flax	7,628,870	5,037,748
Totals	18,308,666	21,022,477

Concerning the condition of the harbor and lake at this point, Mr. Tomlinson went on to say:

"The ice in the harbor ranges from nineteen to twenty-two inches in thickness. The ice in Lake Superior moved out a few days ago, but is coming back under a northeast wind, very much broken and is very little obstacle to navigation at present. The weather the last four days has been mild and springlike, and should this continue, it will be possible for tugs to move around in about a week's time. The tug officials inform me that they are in a position to put tugs in operation at present on two days' notice.

"Stocks of soft coal on the docks are practically all sold, and doubtless will be moved off by the opening. Railroads are beginning to draw on their supplies of coal here. In hard coal the smaller grades are almost diminished and there will be less than 100,000 tons on the docks at the opening.

"There is no active inquiry here for grain tomorrow for opening shipment, and shippers state no grain of importance has been sold. Charters have been made at Fort William during the last week on a basis of 2 cents to Buffalo, shipment within ten days of the opening."

TEN MILLIONS LEFT TO FAMILY

E. C. Swift Made But One Public Bequest of $5,000.

Salem, Mass, April 7.—The will of E. C. Swift, the millionaire packer, was admitted to probate today in this city. Beyond a bequest of $5,000 to a church at Sagamore, Mass., there were no public gifts. Except for this donation and small annuities for two long time employes of Mr. Swift, the estate, estimated at about $10,000,000 is left in trust for the benefit of the family of the testator. Clarence Moore, son-in-law of Mr. Swift, and Frank W. Crocker, Mr. Swift's private secretary, are named as trustees.

Remington

Thirty years ago I made my first appearance in public at the CENTENNIAL EXPOSITION Then the only writing machine.

1876

1906

To-day my show rooms envelop the earth and, while I have ninety and nine imitators, I am still first—first in quality and first in output.

Sales for First Quarter of 1906 Break All Existing Records.

ADDRESS—NEW YORK OR ANYWHERE.

Typewriter

94 East Fourth St., St. Paul, Minn. 323 West Superior St., Duluth, Minn.

THE WORK OF METHODIST MISSIONARIES IN ORIENT

Mr. and Mrs. Burton St. John Called to Japan to Assist Y. M. C. A. in Work Among Chinese Students.

TSUN, CHINESE TEACHER OF MR. AND BURTON ST. JOHN, AND WATCHMAN AND NURSE IN THEIR FAMILY.

Duluth people who have watched with interest the work of Mr. and Mrs. Burton St. John at Tientsin, China, in the Methodist missionary field will be interested in the following announcement which many of their friends in this city have received.

"Most unexpectedly to us, Bishop Bashford has asked us to go to Japan to assist the Young Men's Christian association in a special endeavor for the Chinese students in that country. The following is an extract from the bishop's letter:

"'You doubtless knew that there are between seven and eight thousand Chinese students in Japan. Mr. Lyon has been over to Japan and thinks that an opportunity of a lifetime awaits the Y. M. C. A. in Tokio if they can open up a social hall, properly fitted up, and put in two or three workers who can speak Mandarin to try to get hold of these Chinese students. Mr. Lyon very much wants you and your family to go with him to Tokio, and work with him until the opening of the next conference year (October, 1906).

"'I believe the opportunity is a providential one. You will be working with young men who will be viceroys, governors, treasurers, editors of papers—in short, leaders of Chinese thought and action during the next twenty years. It seems to me the opportunity of a lifetime to influence some of the coming leaders of the empire. This is the conviction of Mr. Mott, of Mr. Brockman, and of others. Mr. Lyon thinks the possibilities of reaching China through these students is greater than exists anywhere in China at the present time. While, therefore, the movement will not count directly for our church, I believe it will count directly and tremendously for the kingdom.'

"We very gladly give our consent to the proposition of the bishop to transfer us to this work, and we have received telegraphic instructions to prepare to go at once. Our address until Sept. 15, 1906, will be 'care of Y. M. C. A., 2 Sanchome, Mitoshiro-cho, Kanda, Tokio, Japan.' Please do not let this formidable address frighten you out of writing to us."

The pictures that accompany this article are of John St. John, Mr. and Mrs. St. John's 2-year-old son with his nurse standing directly behind him and the gate-keeper of the villa and the watchman's son. So English does the little Chinese boy look that it might be said that the little American fellow is the one with the cap. The other picture is the Chinese teacher under whom Mr. and Mrs. St. John have been most recently studying.

FRAUD CHARGED

In Returns on Municipal Ownership in Chicago Election.

Chicago, April 7.—Charges of fraud in the returns upon the municipal ownership proposition, voted on last Tuesday, have been received by Corporation Counsel Lewis and the county court, and the election commissioners will be asked to investigate the matter. It is asserted that in forty-one precincts the returns upon all of the three propositions relative to municipal ownership show exactly the same vote, and this is said to be an impossibility. It is claimed by the advocates of municipal ownership that a recount will show a gain of 8,000 votes for the proposition, and these together with the same loss for the negative votes, and an error of 1,000 votes already found in the footing of the vote of the Tenth ward, will give the immediate operation proposition sufficient votes to become effective.

JUMPED TO HIS DEATH

Railroad Man Leaps From Eighth Story During Fire at Portland, Or.

Portland, April 7.—Fire yesterday destroyed the eighth, the top story of the chamber of commerce building, and caused the death of Homer H. Hallock, right of way agent of the Willemette Traction company. Mr. Hallock, who was one of the best known railroad men in the Northwest, despite the efforts of several men to restrain him, jumped down the light well on to the roof of the central court and was instantly killed.

The property loss is estimated at $100,000, partially insured.

The fire broke out in the parlor of the Commercial club. It is said that a lighted match, thrown into some tapestries, was responsible for the conflagration, which spread rapidly and caused a panic among the 1,050 employes of the 300 offices in the building. The upper works of the elevators were burned almost before the fire bells stopped ringing, and panic stricken people congested the stairs and the escapes.

About fifteen men and women crept through the windows to the wide cornices, from which they were rescued by firemen.

Tom Richardson, secretary of the club, and whose office was in the lower floor of the building, was cut off by the flames and forced to take to the roof. When the firemen reached him, he was in a state of collapse.

GENERAL STAFF WOULD FORTIFY THE CANAL.

Washington, April 7.—The general staff of the army believes that the line of the Panama canal should be strongly fortified and has prepared a plan for the defences which is now satisfactory, before Secretary Taft. But the isthmian canal commission urges that no attempt be made to erect fortifications and that the canal should be neutralized, just as is the Suez canal. It is said that if fortifications are to be constructed the plans and locations must be made before the work of canal construction has further progressed.

RAISED PRICE OF COAL; COMPANY SUSPENDED.

Boston, April 7.—Secretary of State W. N. Olin yesterday suspended the license of the Metropolitan Coal company, which had been charged with fixing extortionate prices since the strike began.

Secretary Olin's findings are in the nature of probable cause, so that the question may be considered by a justice of superior court, to which the coal company now has the right to appeal.

When the coal strike started the price of coal in Boston was generally advanced $1 a ton.

The Metropolitan Coal company absorbed several other concerns several years ago and is the largest retail company in the state.

The company contends that it increased prices because it had only about two weeks' supply of coal at its wharves.

MITCHELL WILL SUBMIT WINDER'S PROPOSITION.

New York, April 7.—President Mitchell of the miners has telegraphed J. H. Winder of the Ohio bituminous coal operators, in reply to the latter's proposal of arbitration in the soft coal fields dispute, that he will lay this proposition before the international executive board of the United Mine Workers of America when it convenes at Indianapolis, April 17.

The Woods Are Full of Cheap Imitations.

American Family Soap

Such is the reputation of this famous soap—that hundreds have in vain tried to imitate it; skilfully made from the choicest materials selected from the world's markets; does not injure the hands or clothes—EVERY ATOM CLEANSES.

Send for complete list of the many valuable premiums given for American Family Soap Wrappers. Address Premium Dept., 360 No. Water St., Chicago, Ill.

JAMES S. KIRK & COMPANY.

For Sale Real Estate

THE REAL BARGAINS. READ EVERY AD CAREFULLY. SOMETHING HERE TO SUIT.

Two "East End" Houses

Small house and lot 50x140 on E. Second St. $2500.
Nine room house, good barn, choice corner lot, nice trees

A snap at $5000

Best bargains now on the market.

GEO. R. LAYBOURN, 14 Phoenix Block.

$20,000

Very central First St. property, partially improved, in best locality. The best bargain on the street.

Exclusive Agents.

W. M. PRINDLE & CO.

Now is the time to buy a

HOME

Before May 1st. Several good ones on hand, from $1,500 to $15,000, in nearly every part of the city. I have several exclusive propositions on hand that can be purchased right.

L. A. LARSEN,
The reliable real estate man,
102 PROVIDENCE BLDG.
Both 'phones 253.

MANLEY-McLENNAN AGENCY
General Insurance and Surety Bonds
YOU WANT THE BEST WE FURNISH IT
TORREY BLDG. 1ST FLOOR

We Lend Money!

Lowest rates, easy terms. We make all kinds of building loans, as you need the money. We issue BONDS and write FIRE INSURANCE.

Cooley & Underhill,
208 EXCHANGE BUILDING.

A LIST OF UNIMPROVED PROPERTY THAT AN OUTSIDE PARTY WISHES TO DISPOSE OF:—
Lots 43, 45 and 47, East First St.
Lot 28, East Seventh St.
Lots 26 and 27, block 137, West Duluth, 5th Division.
Lot 11, block 203, West Duluth, 4th Division.
Lots 24, 25 and 26, block 4, Merchants Park Division.
R. B. KNOX & CO.
Room 1, Exchange Building.

HAVE YOUR
Fire Insurance
WRITTEN BY
Mendenhall & Hoopes
208 First National Bank Bldg.

TWO SNAPS AT LESTER PARK!
$3000 Buys 8-room house; water, sewer, bath, electric lights, hot water heat, grate and mantel, stone foundation, cement cellar, on large lot, two blocks from street cars.
$1250 Buys 6-room house in good condition, on a large level lot, 70 by 100 feet, one block from car line; only $250 cash, balance monthly payments.
EBY & GRIDLEY
Bell phone 1190-L. 510 Palladio Bldg.
Real Estate, Loans, Insurance.

LOANS
5% and 6%
All Privileges Given.
No Delay.
G. G. DICKERMAN & CO.
NO. 5 ALWORTH BLDG.

4½% Any Amount All Privileges NO DELAY! 5%
MONEY TO LOAN
BY
W. M. PRINDLE & CO.
5½% First Floor, Lonsdale Building. 6%

EVERYTHING IN
INSURANCE
Fire, Accident, Life — Burglary, Health, Plate Glass
Liability — Contractors, Employers, Elevator, General.
"Strongest Old Line Companies."
Hartman-O'Donnell Agency,
209-210-211 Exchange Bldg.

$2850

Eight-room house with bath. Lot 25x140 feet on East First street. Fine lake view. Half cash, balance mortgage at 6 per cent.

PULFORD, HOW & CO.
309 Exchange Bldg.

$4000

Takes six flats of 4-rooms each. Rents $648. This is well located and a big dividend payer.

C. H. GRAVES & CO
First Floor, Torrey Bldg.

5% MONEY TO LOAN 6%
Any Amount. All Privileges.
NO DELAY.
JULIUS D. HOWARD & CO.
Real Estate, Loans, Insurance
219 W. Superior St.

$3,500

An 8-room house for two families; water, sewer and toilet up and down stairs. Also a 5-room house, water, sewer and toilet. 50-foot lot; this property rents for $40 per month; very central at West end.

T. G. VAUGHAN,
400 Lonsdale Bldg.

4½% 5%
Money to Loan
With On or Before Clause.
John A. Stephenson
WOLVIN BUILDING.

REALTY DEALERS FIND SHARP DEMAND FOR HOMES

Rise in Rents Stimulates Buying—Building Activity Continues to be Leading Feature and Architects Are Swamped With Work—First Street Property Receiving Much Attention—Some of Week's Sales.

This week has witnessed no especial change in the local real estate market. The demand for property continues as active as during the closing weeks of March and the brokers are busy getting buyers and sellers together in their prices. A number of sales have been closed during the week, some of small size and others involving more pretentious sums. Several good deals, one of which involves a large amount of money and which, if consummated will mean a great deal to the future growth and prestige of the city, are still pending. The general raise in rentals has naturally forced many people to inquiring for homes to buy or for property favorably situated for improvement. A raise in rents generally means more activity in building in the residence districts of the city, and this season seems to be no exception. The local architects are swamped with orders and some of them are several weeks behind in their plans and sketches.

* * *

West First street property still continues to occupy a conspicuous place in the attention of the real estate investors. The report of the appraisers for the courthouse site is being awaited for with a great deal of interest and interest continues as keen as ever as to the future prospects of the street in the building line. Rumor is still busy with reported negotiations for the southeast corner of Fourth avenue west and First street, where, it has been said local parties are contemplating building a hotel. The seventy-five foot corner has been reported as practically sold for about $55,000, but these figures cannot be confirmed.

* * *

E. P. Alexander reports the sale of the two-story brick store property at 24 East First street, from Mullen & Company of Chicago to H. M. Blackmarr, for $7,250. The property comprises twenty-five feet on the lower side of First street, between Lake and First avenues west.

* * *

The deed for the northwest corner of Sixth avenue West and First street, comprising a residence and some unimproved property, running from Parker college to Marie Obermeyer, was recorded this week. The consideration was $13,500. The sale was made through the office of Stryker, Manley & Buck. Other sales made through this office comprise a house and lot on Second street, near Twenty-ninth avenue west, from Franc Ensign to Erick A. Wilson, for $3,000; a residence property at 1710 New street, between Seventeenth and Eighteenth avenues west, to Peter Myer, for $1,260, and a house and lot on Third street, between Seventeenth and Eighteenth avenues west, to A. A. Brewer, for $1,000.

* * *

The transfer from Jessie Ryan to W. C. Mitchell of 294 feet of property fronting Hardy street in Glen Avon, was recorded this week. The property comprises the two lots on the east side of the street, between Columbus anad Waverly avenue and the consideration was $7,000.

* * *

J. M. Gidding has purchased from B. L. Wood a building lot on the lower side of Superior street, between Twenty-fourth and Twenty-fifth avenues east, for $1,500. The lot is in Harrison's division, block 1.

* * *

S. H. Rothermel has sold an improved lot at the West end to C. G. Anderson for $2,000. The lot is located on the lower side of Fourth street, between Twenty-first and Twenty-second avenues west, and contains a small building.

* * *

Amelia Pauly has sold J. A. Campbell, for $1,050, a residence property in block 3, Duluth Heights.

* * *

The permit for the Espenschied barn, on East First street, to cost $20,000, was issued this week, no objections being made by the owners of the property within eighty-five feet of the proposed improvement. The plans for the barn were drawn by Bray & Nystrom, and the contract has already been awarded for the work.

* * *

It is understood that the local lodge of Elks, which a few days ago bought the 50-foot property immediately west of the Board of Trade building with the intention of erecting a seven-story structure on the lot, has already leased all but two of the floors to various business enterprises. It is expected that the remaining floor space will be taken up very quickly, as there has been a strong demand for office and store room on West First street.

* * *

Louise M. Stewart has purchased from H. E. Pierce, for $650, lot 280, Minnesota avenue, and will erect on the property this coming season a residence that will cost in the neighborhood of $6,000 to $7,000.

* * *

Among the handsome residences to be erected in the East end this summer will be a new home for D. G. Cutler, at Twenty-third avenue east and Superior street. The plans, which were made by Bray & Nystrom, will be in the hands of contractors for figures next week. The same architects are preparing plans for an 8-room brick residence, to be erected on Third street, between Nineteenth and Twentieth avenues east, for George L. Woolen. They report that the plans for E. G. Emmons' house at Lester Park, and for the C. W. Bray hospital at Biwabik, will be out for figures next week, also the plans for the electrical work, cells, heating and plumbing for the new city hall at Eveleth.

* * *

Notice to contractors on the following building plans have been posted at the Duluth Builders' exchange:

A brick and plaster residence for A. L. Agatin, at the southeast corner of Twenty-fourth avenue east and Fifth street. Bray & Nystrom, architects. Bids to be opened on April 17.

Additional stories to the Bayha building, at the northeast corner of First street and Second avenue west, for Duncan & Brewer. German & Lignell, architects. Bids to be opened today.

Frame residence for G. Anderson, on a lot in block 143, London addition. F. L. Young & Co., architects. Bids to be opened April 10.

Two story brick store building at the corner of Lake avenue and Morse street for F. W. Hencke. John DeWaard, architect. Bids to be opened April 11.

Frame residence for R. P. Schlaman at Twenty-fourth avenue east and Third street. Bray & Nystrom, architects. Bids to be opened April 11.

Frame residence for Fred H. Merritt on the upper side of Second street between Eighteenth and Nineteenth avenues east. Bray & Nystrom, architects. Bids to be opened April 14.

Frame residence for L. H. Larson at Seventeenth street and Hammond avenue, Superior. Henry Puck, architect. Bids to be opened April 9.

* * *

Architect A. Terryberry has plans out for six brick houses for the Howard Investment company. Three of the houses will be erected on the lower side of Superior street between Sixteenth and Seventeenth avenues east. The same company has plans out for figures for a number of cottages to be erected in the East End. Plans are being made by Mr. Terryberry for a modern residence at Two Harbors for L. H. Bryan.

It is understood that Mayor M. B. Cullum has sold his residence at 2114 East Superior street to Frank D. Adams, assistant general solicitor for the Duluth, Missabe & Northern and the Iron Range roads. The consideration is reported to be in the neighborhood of $11,000.

* * *

Building is active in the West end, in the district between the Point of Rocks and the ore docks. Especially is this activity apparent between Twenty-eighth and Thirty-second west from East Superior street up the hill. Sales of real estate in that part of the city are being made right along, one of the more recent being the transfer of a double house at 2808 West Second street to John Jacobson, for $3,800. David Adams, the West end printer, will build four dwellings on a lot he has just purchased at the corner of Twenty-eighth avenue west and Fourth street. Nils Peterson has let the contract for a three-flat building at Eighteenth avenue west and First street. The contract has been let for F. B. Thomas' four-flat building at Piedmont avenue and First street. Olaf Lundberg has broken ground for a 15-room frame house on Second street between Twenty-first and Twenty-second avenues west. Peter Olson is building a two-flat building at Twenty-fourth avenue west and Third street. John Olson is erecting a residence at Twenty-sixth avenue west and Third street. N. J. Upham & Co., are building a dwelling on Third street between Nineteenth and Twentieth avenues west.

* * *

N. J. Upham & Company report the sale of the S. C. Jackson house at 1531 Jefferson street, for $7,000 to a Duluth man. The firm has taken earnest money on two other deals the details of which are not yet ready for publication. N. J. Upham left this week for the East on business connected with some bond deals and while there will confer with the owners of the southwest corner of First street and Fourth avenue west relative to an improvement of the property.

* * *

Two sales of residences have been made at Duluth Heights within the past few days. Frank Pettibone has sold his home at 30 Orange street to a Mrs. Davis and George Thomson has sold his house on Quince street to Mrs. L Keating.

* * *

Following is the record of real estate transfers at the register of deeds office for the month of March:

March 1	$ 5,821 00
March 2	29,589 99
March 3	22,831 00
March 5	20,520 24
March 6	8,218 75
March 7	7,816 00
March 8	18,462 00
March 9	4,771 05
March 10	7,813 65
March 12	6,404 84
March 13	90,207 20
March 14	34,979 00
March 15	25,110 00
March 16	5,268 50
March 17	8,241 49
March 19	18,751 00
March 20	39,703 78
March 21	9,565 00
March 22	9,155 00
March 23	19,879 50
March 24	1,057 00
March 26	40,249 00
March 27	25,294 00
March 28	34,369 00
March 29	5,407 00
March 30	12,788 00
March 31	6,544 00
Total	518,815.69

* * *

Transfers for the week were as follows:

F. C. Clothier to Maria Dewey, lot 2, block C, London addition	1,899
National Investment company to Maria Dewey, lot 2, block C, London addition	1
Same to same, lot 2, block C, of same	1
F. H. Burnett et ux to John M. Ford, lot 59, Lake avenue, Lower Duluth	425
E. M. Laleond to Ole Thuseth, lot 1, block 52, L. P., Fourth division	25
Lakeside Land company to C. A. Blackmar, part of lot 2, block 13, London addition	25
S. S. Mullen et mar to H. M. Blackmarr, e½ of lot 12, East First street, Duluth Proper, First division	7,250
R. B. Knox et ux to Tilla E. Dawson, lots 25, 37, 39, block 119, Duluth proper, Third division	850
Northwestern Improvement company to John LeClair, nw¼ nw¼ section 27-51-17	200
J. J. Stewart et ux to John C. O'Malia, lot 22, block 12, Hibbing, Southern addition	175
G. S. Swanson et ux to Theodore Larson, lots 31, 32, block 48, Virginia	1,900
P. S. Schmidt, guardian to James Polski, und 1-10 of lot 7, block 83, Portland	45
Charles Gruel et al to same, und 7-10 of lot 7, block 83, same	405
Duluth Cemetery association to C. A. Blackmar, lot 3, block 29, section A, Forest Hill cemetery	100
B. L. Wood et mar to J. M. Gidding & Co., lot 6, block 19, Harrison's division	1,500
Louis Westlund et ux to Alexander McBean, w½ sw¼, section 37; ne¼ se¼ section 36-59-12, and timber on lot 2, section 3-58-12	1,000
A. N. Thompson et ux to Emma Parmalee, lots 17 and 18, block 90, Virginia	1,400
Oscar Dahl et ux to John C. Mullery, timber on sw¼ ne¼, nw¼, se¼, n½ sw¼, section 7-56-12	1,600
J. R. Myers et ux to John Anderson, lot 4, block 16, West Park division	1
Harry C. Strong et ux to A. L. Agatin, west 25 feet of lot 9 and all of lot 10, block 12, Longview addition	1,125
Jessie Ryan et mar to William C. Mitchell, lots 11 and 12, block 20, First Glen Avon division	7,000
Amelia M. Pauly et mar to Joseph A. Campbell, lot 1, block 3, Duluth Heights, Fifth division	1,050
O. B. Hartley to Charles Servin, lot 101, olock 10, Crosley Park addition	325
Joseph A. Miller et ux to Roderick McDonald, lot 4, block 64, Oneota	300
Sterling Land company to Thomas H. Martin et al, w½ se¼, section 9-52-14	500
Virginia Improvement company to John Alilla, w½ of lot 25, block 74, Virginia	100
P. Benane et ux to Jacob Heasley, lot 15, block 7, Hibbing, Southern addition	1,300
James H. Hoyt et al to Pickands Iron company, undivided ½ of nw¼ sw¼, section 1-49-15	1
L. M. Boyd to West Duluth Land company, lot 3, block 122, West Duluth, Fifth division	1
H. P. Warner et mar to same, same	1
Jens Rasmussen to S. J. Fay, lots 20 and 21, block 85, Virginia	525
M. E. Douglas et al to Jos. Murray, lots 74 and 76, Seventh street, Fond du Lac	37
F. Lacource et al to Felix Charron, w½ sw¼ sw¼, section 22-50-15	300
Llewellyn B. Brooks et mar to John Gilman, se¼ se¼, section 1-54-13	75
Parker College to Marie Obermeyer, lot 97, and east 10 feet of lot 99, block 21, Duluth Proper, Third division	13,500
Chas. Anderson et ux to Mary Brince et al, lot 10, block 39, Eveleth	1,525
Samuel Williams et al to Chas. Anderson, lot 1 and east 5 feet of lot 2, block 40, Eveleth	325
Boston & Duluth Farm Land company to N. Banville, w½ sw¼ section 2-50-17	400
R. G. Lacy et al to E. C. Chapman, lot 27, block 11, Hibbing	1,625
W. H. Peck et ux to Sheldon-Mather Timber company, lot 5, section 14; lot 77, section 25-68-19	65
Coolidge-Schussler company to Mrs. W. E. Stevens, lot 4, block 52, Floodwood	30
J. H. Gruber et ux to Clair D. Rutherford, lot 1, block 35, Floodwood	65
Dickeaman Investment company to Oscar Carlson, lot 15, block 22, East Lawn division, and block 30, Highland Park addition	275
Oscar Carlson et ux to Matilda Peterson, same	1
William Connor et ux to John McKay, se¼ sw¼, section 26-54-18	150
Henry Kohnen et ux to Fitger Brewing company, lot 5, block 27, Virginia	6,000
J. M. Hall et ux to Mary Fitzgerald, lots 3 and 4, block 12, Proctorknott	925
B. Magoffin, Jr., to Mary Fitzgerald, lot 9, block 17, Proctorknott	125
Andrew Anderson et ux to Jacob Jacobson, e½ lot 11, block 2, Gray's division	3,600
W. C. Robinson to Guarantee Farm Land company, lots 7, 8, 9 and nw¼ se¼, section 12; lots 1, 2, 4,	

(Continued on page 13, first column.)

Contract for a Home

With us at LAKESIDE and get rid of the rent habit. SAVE YOURSELF and family the trouble of house-hunting and loss in moving. RENTS ARE HIGH and are to be increased this spring. You can BUY a home for this money. A contract with us shows just what is to pay from year to year until you OWN YOUR HOME. No landlord to raise the rent. Come and see us.

LAKESIDE LAND CO.,
303 LONSDALE BUILDING.

DO YOU WANT YOUR HOME where the character of the neighborhood will always be right?

Where the land will enhance rapidly in value? Where the prices are yet low? Where a cheap class of improvements is not allowed?

You need look no further than—

THE NORMAL SCHOOL DISTRICT

All city improvements in many new houses going in this summer.

If interested inquire of—

Richardson, Day & Co.

FOR SALE.

$750 Six room house, newly painted and papered, barn, everything in first class repair; lot 50 by 125 feet. Easy terms.

$950 A new two story, five room house, just completed Jan. 1, 1906. This is a fine bargain.

$1350 A good seven room house, in good repair on Fifth street, near Twentieth avenue west.

CHAS. P. CRAIG & CO.,
220 West Superior Street.

$8,000

Buys East end residence on improved street, hot water heat, hardwood finished, ten rooms, modern. Easy terms. Come in and let us tell more about it.

Cooley & Underhill,
208 Exchange Bldg.

A SUBURBAN HOUSE FOR $2,710.

CLYDE S. ADAMS ARCHITECT

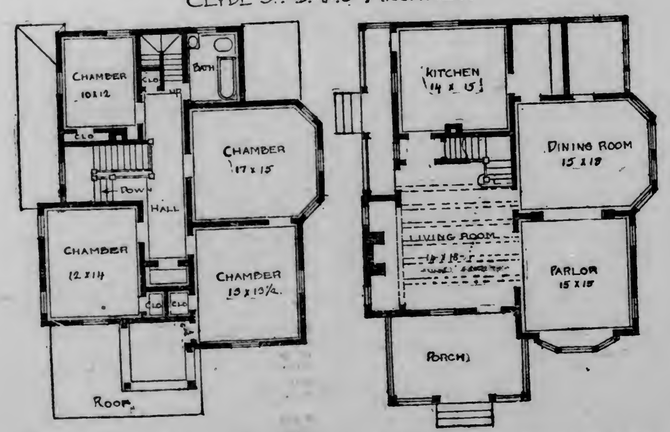

The house above shown is of good, plain substantial type of architecture The facade is well adapted to any location, and if the landscape is given consideration it will go far toward beautifying the house This may be accomplished at small expense.

The interior is perfect in arrangement, having ten rooms that are light, cheerful and well ventilated.

The first floor is finished entirely with hard wood adding greatly to the appearance.

Below is an itemized list of cost for which the house may be constructed:

Digging	$ 70	Millwork	475
Stone work	100	Hardware	75
Cement floor	30	Lumber	500
Carpentering	500	Painting and Glazing	250
Paper and Nails	25	Shingle Roof	100
Plastering	175		
Brickwork	100		
Plumbing	135		
Hot Air Heating	75		
Range	40		
Total	$2,710		

DULUTH REAL ESTATE IS INCREASING IN VALUE!

SAFE INVESTMENTS!

$2,200—50-foot lot on Fourth street, near Fifth avenue west—$300 less than value.

$525—Eighth street and Twenty-fifth avenue west—3-room house, barn and well.

$1,300—5th street and 6th avenue west—9-room house; very cheap.

$1,500—6th street near 3rd avenue west—6-room house in good condition. Easy terms.

$1,850—20th avenue west and Piedmont—8-room house.

$2,625—7th avenue east and 7th street—10-room house for two families. Very good.

$2,850—7th avenue east—8-room house—very good and cheap.

$3,500—19th avenue east near Superior street—good 9-room house.

$4,500—15th avenue east, near 4th street—8-room house, all conveniences.

$7,500 and $8,000—Two very fine houses in East end—hot water heat. Extra good offerings on Park Point.

N. J. UPHAM CO.,
400 BURROWS BUILDING.

WILLIAM C. SARGENT. F. E. KENNEDY.

AT LAKESIDE

We have houses at from $700 to $6,000, each in its way very desirable. We can also arrange for you to build them on easy terms if the properties we have do not suit. There is no other city in the world where lots on graded streets, with sewer, water and gas pipes laid, and electric wires strung, can be bought as cheaply as they can at Lakeside. These lots are the greatest bargain on the market today, and the public will soon find it out.

We have a large and select list of building lots in all parts of the city. East end, Park Point, Central and West Duluth. Many bargains in improved properties. One on London Road at $2,600 that is certainly a "dandy." Another on East Third at $3,000. Come and see us.

We write Fire Insurance; Liability; Plate Glass. Bonds of all kinds and Money to Loan. Tell us what you want. We will do the rest.

Wm.C. Sargent & Co
PROVIDENCE BUILDING.

REALTY DEALERS FIND SHARP DEMAND FOR HOMES

(Continued from page 12.)

ne¼ ne¼, sw¼ ne¼, section 13-54-12	1
Catherine S. McMahon et mar to Jacob P. Jensen, part of lot 173,	

BUY A HOME!

Two flats at Lakeside, water, bath, on street car line, live in one and rent the other; splendid investment **$2000**

Two houses on Ninth avenue east, both nearly new; we are going to sell 1 of these only, prices... **$1900 and $1800**

Two flats and a store room on Piedmont, near Eighteenth avenue west, nearly new and a splendid property **$4000**

A ten-room house, for two families, Thirty-first avenue west, near Third street..... **$1100**

Interstate Land & Investment Co.
102 Providence Building.

$5750 Flat building, East end, rents $732. This is a snap either for home or investment.

$16000 Takes 50 by 140 on First street, very heart of the city, well rented, biggest snap in business property on the market today.

$3200 Takes 30 by 100 feet corner, business property, heart of city, bound to increase in value, part of First street lots, a snap.

We have some very good Superior city acreage at farm land prices. If you want to speculate buy acres, they are without question the best speculation at the Head of the Lakes today.

Call in, telephone or write the Old Reliable Firm of

T. W. WAHL & CO.,
Here since 1882. 201 Exchange Bldg.

LITTLE & NOLTE REAL ESTATE LOAN INSURANCE UNDER AM. EX. BANK ESTABLISHED 1883

Look at This!

MUST BE SOLD.

Make us an offer on house 5721 Oneida street. Eight rooms, hot water heat and all modern improvements. Can be had at a bargain. 77-3

MONTHLY PAYMENTS.

House on N. W. corner Twenty-second avenue W. and Fourth street. (Lot 50 by 100 feet.) Can be bought for small cash payment and monthly payments for balance. See us about this. 49-8

Sample Offerings.

50-foot lot on West Second street, corner of Seventh avenue, with good substantial 8-room house, stone foundation, modern conveniences, furnace, etc. Can be bought at a great bargain. 1965

7-room house, furnace, bath, gas, hardwood floors on first floor, newly papered and painted, storm window screens, very warm house, well located in East end, near Sixteenth avenue, only..... **$2100** 4057.

Two new brick flats of 5-rooms each and bath; hot water heat, hardwood floors throughout, gas and electric light and gas ranges. Choice central location. Good deal for a small family and rent one flat ..... **$5600** 4057.

At Lakeside we have a few desirable homes at low prices.

At Hunter's Park we have two choice deals in homes, or will build a house for you on large lot on Woodland avenue on monthly payments and 5 per cent interest.

On East Third street, near Nineteenth avenue, will build for you on monthly payment plan.

Money to loan at 5 per cent.

STRYKER, MANLEY & BUCK

block 100, Duluth proper, Second division (metes and bounds).....	1,400
Mrs. F. W. Zacher et mar to August Carlson, part of se¼ se¼, section 13-57-18	1
S. H. Rothermell et ux to C. G. Anderson, lot 346 block 110, Duluth proper, Second division....	2,000
James Dingwall et al to Walter G. Holmes, part of section 29-51-15 (metes and bounds)	110
Victor Ficto to Matt Mihalich, lots 5 and 6, lot 1, section 6-62-16.....	200
James E. Woodsorl to George M. Tallant, lot 11, block 67, Endion..	1
Franc G. Ensign to Erick A. Wilson, w½ lot 15, block 4, Gay's division	3,000
E. A. Wilson et ux to Stryker, Manley & Buck, w½ lot 15, block 4, Gay's division	3,000
G. B. Lamb et ux to Rufus Stephenson, lots 9 and 10, block 42, Endion division	1
Kendall P. Brooks et ux to D. O. Anderson, southerly 100 feet of lot 15, block 70, Endion division..	1
W. M. Prindle, as administrator, to S. M. Page, und 17-74 of southerly 100 feet of lot 15, block 70, Endion division	1
Marquis Shipbell to James Nicholson, se¼ sw¼, sw¼ se¼, section 26-60-21	250
Amelia P. Pease, et ux, to Henry Nystrom, lot 13, block 28, Oneota	650
Alice M. Smith to John Anderson, lot 343, block 167, Duluth Proper, Second division	200
Cynthia M. Brooks, et al, to D. O. Anderson, southerly 100 feet of lot 15, block 70, Endion division	1
Harry E. Pierce to Louise M. Stewart, lot 280, Minnesota avenue, Lower Duluth	650
H. L. Oppenheimer to J. J. Kindelan, et ux, lots 3, 3, block 22, Hibbing, Southern addition	1
A. J. Whiteman, et al, to Clara J. Whiteman, sw¼ se¼, se¼ sw¼, section 12,; s½ sw¼, section 11; nw¼ ne¼, section 13; n½ nw¼, section 14, 55-15	1
Matt Johnson, et ux, to Leo Zywick, lot 377, block 147, Duluth Proper, Second division	750
Zenith Building & Loan association to J. C. Sullivan, lot 7, block 129, Portland	875
W. G. Strong, et ux, to Charles Kauppi, lot 3, block 4, West End addition	650
J. H. Barnes, et al., to James G. Elder, lot 3, block 3, Banning & Ray's sub-division	3,000
F. A. Robinson, trustee, to Alfred Olson, lot 3, block 44, Eveleth	350
Christiana McKenzie to Effie Dingwall, metes and bounds in section 29, 51-15	165
E. E. Brindos to G. W. Thompson, part of lot 2, section 30, 51-15	650
O. J. Murvold, et ux, to O. A. Peterson, lot 7, block 2, Sharp's addition	50
O. F. Olsen to J. C. Muller, timber on nw¼ ne¼, section 7-53-12.	300
Ole Swanson et al to Harry P. Gill, timber on ne¼ ne¼, section 15-51-17	20
Northwestern Improvement company to Martin Moe, ne¼ ne¼ section 25-52-18	120
Jacob Stein et ux to John Weinberg, lot 12, block 27, Eveleth....	475
P. A. Lofgren et ux to L. P. Walsh, west 40 feet of lot 12, block 13, Helm's addition.....	350
R. B. Whiteside et ux to Guaranty Farm Land company, lots 3 to 6, section 31-61-13	1
John H. Harrington to Gust Swanson, lot 1, block 18, Virginia.....	250
H. W. Wheeler et ux to D. M. & N. Ry. Co., strip 75 feet wide over w½ se¼ nw¼, e½ sw¼ nw¼ section 5-49-14	1
Celestin Bourcier to Waters-Clark Lumber company, timber on sw¼ nw¼ section 10-58-21	125
W. M. Cain et ux to Johnson-Wentworth company, timber on sw¼ se ¼, se¼ sw¼, section 18-52-18.....	600
Same to same, timber on nw¼ ne¼, section 19-52-18	500
Cherry Valley Iron company to Rhodes Mining company, n½ ne ¼, sw¼ ne¼, nw¼ se¼, section 10-58-18.....	500
Chisholm Improvement company to Isaac Aberanson, lot 25, block 29, Chisholm	1
Judge District Court to F. W. Helmick, lots 6 to 12, block 35, Portland	1
A. Poupare et ux to A. J. Poupare, lot 4, section 27 lots 1 to 6, lot 8, section 28, 28-4-19	500

North Butte Mining Company.

Notice is hereby given that the First Annual Meeting of the Stockholders of North Butte Mining Company will be held at the office of the company at Room 508 in the Lyceum building in Duluth, Minnesota, on Monday, the 16th day of April, 1906, at 12 o'clock noon, for the election of three Directors to hold office for three years and the transaction of such other business as may properly come before said meeting. By order of the Board of Directors, the stock transfer books will be closed from April 2nd, 1906 to April 16th, 1906, both inclusive.

Dated Duluth, Minnesota, March 20th, 1906.

FREDERIC R. KENNEDY,

ADDITIONAL WANTS.

FOR RENT—STORES.

FOR RENT—NEW STORE ROOM WITH full basement, corner Superior street and Eighteenth avenue west; $30. Includes city water. J. D. Howard & Co., 216 West Superior street.

NEW BRICK, STEAM-HEATED STORE for rent, Nos. 121-123 First avenue west. W. M. Prindle & Co.

FOR RENT — NEW STORE ROOM, 25 West First street, 140 feet deep, fine dry basement; paved alley in rear; up-to-date. Possession at once. J. W. Rowley, 24 West Third street. Zenith 1314.

FOR RENT—GOOD STORE BUILDING with flat overhead and very large barn. Suitable for store or saloon purposes. Good location. T. W. Wahl & Co., 201 Exchange Bldg.

FOR RENT — 202 LAKE AVENUE south. Big paying stand for cigars and notions. Apply William Craig, 1119 East First street.

FOR RENT—STORE, CORNER TWENty-ninth avenue west and Third street. A fine location for a drug store. John E. Mattson.

STORE FOR RENT FROM MAY 1. 218 West Fourth street.

WANTED—TO BUY.

WANTED TO BUY — FOR CASH IN the West end, modern 5 to 7-room house. Must be cheap. Enquire L 3, Herald.

WANTED TO BUY — YOUNG DOG; call or address Charlie Evans, 519 East Sixth street.

WANTED TO BUY — GOOD REFRIGerator, large enough for family of two. Address B 70, Herald.

WANTED TO BUY—A FOLDING BABY go-cart; must be cheap. Address D 2, Herald.

WANTED TO BUY—GOOD, GENTLE driving horse; must be sound. Telephone 597.

WANTED TO BUY—A GOOD SECOND-hand outfit of watch-repairing tools. State price. A 65, Herald.

WANTED — CHEAP, PONY, SINGLE driver. 32 East Fourth street.

STANDING TIMBER IN MINNESOTA. Address V 9, Herald.

LOST AND FOUND.

LOST — COLLIE PUP. FINDER RETurn to 314 Sixth avenue west for reward.

LOST — FOX TERRIER, WHITE, with brown spots. Return to No. 39 First avenue west, or 'phone Zenith 1352.

LOST—A LADY'S SMALL OPEN-FACED silver watch, with photo on back, between Gruesen's jewelry store and Third avenue west, between 6 and 6:30 p. m. Reward if returned to Gruesen's jewelry store.

LOST—SUNDAY, EITHER ON SUPErior street or at Bijou theater, gold watch fob. Return to Herald for reward.

MAGIC PIANO POLISH.

BEST POLISH ON MARKET, PREpared by C. O. Kristensen. Used by principal piano houses in city. 336 East Superior street. 'Phone 1202-L.

STENOGRAPHER.

GRACE BARNETT, FIRST NAT. BLDG.

CHEMIST AND ASSAYER.

C. F. JOYCE, 631 MANHATTAN BLDG. Old 'phone, 1614.

OLD CLOTHES BOUGHT.

G. SHAPIRO, 721 W. SUP. ST., BUYS and sells old clothes. Zenith 1582-X.

MUSICAL INSTRUMENTS.

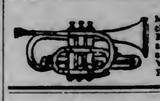

MUSIC and musical merchandise of every description. Edison phonographs, band and orchestra instruments, pianos and organs. INGVALD WESTGAARD, 7 and 9 First Avenue West.

PAINLESS DENTISTRY.

DR. BURNETT, Top floor Burrows bldg.

PRACTICAL UPHOLSTERING.

C. F. FORSELL—GOOD WORK GUARanteed. 338 E. Sup. street. Zenith, 949.

FIRE INSURANCE.

WRITTEN IN BEST COMPANIES. Cooley & Underhill, 207 Exchange bldg.

TRUNKS AND VALISES.

SAVE MIDDLEMEN'S PROFITS. DUluth Trunk Factory, 220 W. Sup. St.

DYE WORKS.

ZENITH CITY DYE WORKS. LARgest and most reliable dye works in Duluth. First-class work guaranteed. Work called for and delivered. Both 'phones. 6 East Superior street.

WE Sponge and Press by the month. Duluth Dye Works, 330 East Superior street.

CLEANING AND REPAIRING.

REPAIRING NEATLY DONE; BEST OF workmanship. Suits pressed, 50c; pants, 15c. 118 First avenue west. Old 'phone 1430-L.

COD LIVER OIL.

1905 IMPORT COD LIVER OIL. Alfred Swedberg, 2015 West Superior street.

UPHOLSTERING and REPAIRING

ED OTT, No. 6 W. First St. Both 'phones.

FARM LANDS FOR SALE.

EIGHTY ACRES EXCELLENT FARM land, well located for home, at $10 per acre. Who wants it? K 15, Herald.

A NICE COUNTRY HOME, WITH 40 acres of land, heavily timbered, for sale at a bargain, $650; Pike lake. Inquire J. H. Austin, Canosia, Minn.

TENTS AND AWNINGS.

POIRIER & CO., 106 East Superior street.

AGENTS WANTED.

LADY OR GENT OF SOME EXPERIence as agent or salesman; pleasant work; good pay. Apply W. M. Prindle & Co., Lonsdale building.

PRIVATE HOSPITAL.

MRS. A. FERGUSON, GRADUATE midwife, 617 Fifth Ave. E. Old 'phone 464-L.

CIVIL ENGINEER.

DULUTH ENGINEERING CO.—W. B. Patton, Mgr., 613 Palladio Bldg. Specifications prepared and construction superintended for waterworks, sewers, etc.

PIANO LESSONS.

PIANO LESSONS BY COMPETENT teacher, 35c a lesson. V 35, Herald.

ARCHITECTS.

FRANK L. YOUNG & CO., 201 Pal. Bldg.

PERSONAL.

PERSONAL—LADIES, DR. STRICTland's Monthly Remedy relieves in five hours; safe and sure; box free. Send stamp for particulars. Crown Chemical company, Box 93, Milwaukee, Wis.

LADIES—MADAM LE ROY'S REGULator never fails. Box free. Stamp for particulars. Box 1157, Milwaukee, Wis.

PURE, SAFE AND SURE!

Dr. Roger's Tansy Pennyroyal and Cotton Root Pills. A test of forty years in France has proved them to positively cure SUPPRESSION OF THE MENSES. Special Price reduced to $1.00 per box. Mailed in plain wrapper. Imported direct from Paris, France, by W. A. ABBEIT, Druggist Duluth, Minn., 201 West Superior street.

FOR RENT—HOTEL, ALL MODERN. Apply to J. J. Frey, West Duluth.

HONORABLE GENTLEMAN, 58, KIND and liberal, engaged in business worth $50,000, desires speedy marriage. Family Circle, Toledo, Ohio.

MORPHINE, OPIUM, LAUDANUM, cocaine habit; myself cured; will inform you of harmless permanent home cure. Mary Baldwin, Box 1212, Chicago.

OFFICE AND DESK ROOM FOR RENT, ground floor on Superior street. North Land Coal company, 328 West Superior street.

BABY BOY FOR ADOPTION. CALL 413 Seventh avenue east.

SITUATIONS WANTED—FEMALE.

GENTLEMEN'S WASHING WANTED at 313 East Fifth street, upstairs.

THREE GIRLS WOULD LIKE POSItions housecleaning. No. 17, Sixtieth avenue west, Duluth.

WANTED—POSITION BY WOMAN TO go out by the day to do laundry or hotel work. Call or address 515 Garfield avenue.

WANTED—WOMAN WOULD LIKE family washing to take home. Inquire K 12, Herald.

WANTED — SHIRT WAISTS AND plain sewing at 6 East Fourth street, upstairs.

PALMIST AND CLAIRVOYANT.

PROF. FRANCIS GIRARD—RELIABLE information on business, speculation, investment, love, marriage and divorce. Tells when and whom you will marry. By mail send lock of hair, date of birth, six questions and $1. 10 East Superior street, next to Bijou theater.

SATIN TOILET SPECIALTIES.

After shaving, when skin is wet, apply Satin skin cream. Soothes and heals. 25c.

MILLINERY.

Miss Fitzpatrick, 502 E. 4th. Old 'phone.

M. A. COX, 330 EAST FOURTH STREET.

PRIVATE HOSPITAL.

MRS. HANSON, GRADUATE MIDwife; female complaints. 413 Seventh avenue east. Old 'phone, 1594; Zenith 1235.

MEDICAL.

FOR WOMEN ONLY—DR. RAYMOND'S Pills, Women's Monthly Regulator, has brought happiness to thousands of anxious women; no pain, no danger. We have never known of a single failure. Price $2 by mail. Raymond's Monthly Regulator in liquid, $3. Dr. R. G. Raymond Remedy company, room 27, 84 Adams street, Chicago, Ill.

LADIES DR. LaFRANCO'S COMpound; safe, speedy regulator, 25 cents. Druggists or mail. Booklet free. Dr. LaFranco, Philadelphia, Pa.

NOTICE TO CONTRACTORS.

Sealed bids will be received by the Board of Trustees, School District No. 22, Virginia, Minnesota, up to 3:00 p. m. April 11th, 1906, for the erection and completion of a Public School Building according to plans and specifications. Bids will be addressed to C. C. Butler, Clerk of School District No. 22, Virginia, Minnesota, and endorsed on the envelope, "Proposal for School Building."

Bids will not be taken at this time upon plumbing, heating or lighting.

Each bid must be accompanied by a Certified check of $500.00, made payable to the order of Joseph Roskilly, Director, as a guarantee that the successful bidder will enter into contract with Board of Trustees. Successful bidder will be required to furnish a Surety Company Bond, satisfactory to the Board of Trustees in full amount of his contract. Plans and specifications can be seen on file with C. C. Butler, Clerk of School District No. 22, Virginia, Minn., at R. E. Ballie's store, Virginia, Minn.; at the Builders' Exchange, Duluth, Minn.; at the Builders' Exchange, St. Paul, Minn., at the Builders' Exchange, Minneapolis, Minn., or at the office of the Architects, W. R. Parsons & Son Co., Des Moines, Iowa.

Special arrangements can be made with the architects for exclusive use of a set of the plans until date of letting, if desired. Time of completion of the work is the 15th day of August, 1906.

Board of Trustees reserves the right to reject any and all bids.

By Order of Board of Trustees.
CHAS. C. BUTLER,
Clerk.

Dated at Virginia, Minnesota, this 15th day of March, A. D. 1906.
Duluth Evening Herald, March-24-27-31-April-4-7-1906.

ORDER FOR HEARING GUARDIAN'S ACCOUNT.—
State of Minnesota, County of St. Louis. —ss.

In Probate Court, Special Term, April 6th, 1906.

In the matter of the Guardianship of Alice Gravelle and Joseph Gravelle, Minors.

Upon filing the final account of Guardianship with a petition for final settlement and allowance of the accounts of A. Farrington, Guardian of the above named minors.

It Is Ordered, That said petition be heard, and the settlement and allowance of said account be made at a Special term of Probate Court to be held in and for said County of St. Louis, on Monday, the 30th day of April, A. D. 1906, at ten o'clock in the forenoon, at the Probate Office, in the Court House, in the City of Duluth, in said County.

It Is Further Ordered, That notice thereof be given to all persons interested, by publishing a copy of this order once in each week for three successive weeks prior to said day of hearing, in The Duluth Evening Herald, a daily newspaper, printed and published at Duluth in said County.

Dated at Duluth, Minnesota, the 6th day of April, A. D. 1906.

By the Court,
J. B. MIDDLECOFF,
Judge of Probate.

(Seal Probate Court, St. Louis Co., Minn.)
BALDWIN, BALDWIN & DANCER, Attorney for Guardian.
Duluth Evening Herald, April-7-14-21-1906.

ORDER FOR HEARING APPLICATION FOR APPOINTMENT OF ADMINISTRATOR—
State of Minnesota, County of St. Louis —ss.

In Probate Court, Special Term, March 30, 1906.

In the matter of the estate of Carl John Anderson, deceased:

On receiving and filing the petition of Jan Anderson of the county of St. Louis, Minnesota, representing, among other things, that Carl John Anderson, late of the county of St. Louis, in the state of Minnesota, on the 8th day of December, A. D. 1905, at the county of St. Louis, died intestate, and being an inhabitant of this county at the time of his death, leaving goods, chattels and estate within this county, and that the said petitioner is the brother of said deceased, and praying that administration of said estate be to him granted;

It is ordered, That said petition be heard before said court on Monday, the 23rd day of April, A. D. 1906, at 10 o'clock a. m., at the probate office in the Court House in the city of Duluth, in said county.

Ordered further, That notice hereof be given to the heirs of said deceased and to all persons interested, by publishing this order once in each week for three successive weeks prior to said day of hearing, in the Duluth Evening Herald, a daily newspaper printed and published at Duluth, in said county, and that a copy of this order be served upon the county treasurer of St. Louis county not less than ten days prior to said day of hearing.

Dated at Duluth, Minnesota, this 30th day of March, A. D. 1906.

By the Court,
J. B. MIDDLECOFF,
Judge of Probate.

(Seal Probate Court, St. Louis County, Minn.)
Duluth Evening Herald—March 31, April 7-14, 1906.

ORDER FOR HEARING PROOF OF FOREIGN WILL—
State of Minnesota, County of St. Louis.—ss.

In Probate Court, Special Term, March 31st, 1906.

In the Matter of the Estate of John W. Van Sant, Deceased:

Whereas, Certain writings purporting to be duly authenticated copies of the Last Will and Testament of John W. Van Sant late of LeClaire, Iowa, deceased, and the probate thereof in District Court, Scott County, Iowa, have been delivered to this Court;

And Whereas, N. G. Van Sant, by his attorney, C. B. Miller, has filed therewith a petition, representing among other things that said John W. Van Sant lately died in said County of Scott, Iowa, testate, possessed of certain real estate, situated in said County of St. Louis, and that said petitioner is one of the executors named in the will of said deceased, and praying that the said instrument may be admitted to probate, and that letters testamentary to S. R. Van Sant and N. G. Van Sant, issued thereon;

It Is Ordered, That the proofs of said instrument, and the said petition, be heard before this Court, at the Probate Office in said County, on Monday, the 23rd day of April, A. D. 1906, at ten o'clock in the forenoon, when all persons interested may appear for or contest the probate of said instrument;

And It Is Further Ordered, That notice of the time and place of said hearing be given to all persons interested, by publishing this order once in each week for three successive weeks prior to said day of hearing, in The Duluth Evening Herald, a daily newspaper printed and published at Duluth, in said County, and that a copy of this order be served upon the County Treasurer of St. Louis County, not less than ten days prior to said day of hearing.

Dated at Duluth, Minnesota, the 31st day of March, A. D. 1906.

By the Court,
J. B. MIDDLECOFF,
Judge of Probate.

(Seal Probate Court, St. Louis Co., Minn.)
Duluth Evening Herald, March-31-April-7-14-1906.

Low Rates to the East.

The Wabash Railroad is selling one-way tickets from Chicago to New York, Boston, Montreal and many other Eastern cities at greatly reduced rates. For full details, write F. H. Tristram, Assistant General Passenger Agent, 97 Adams street, Chicago.

The 20th Century Limited---Chicago to New York Over Night.

Leaves Chicago 2:30 p. m., arrives New York (Central Station) 9:30 next morning. Warren J. Lynch, Pass. Traffic Mgr., Chicago.

OCEAN STEAMSHIPS.

EUROPE FIFTY TOURS

Tours de Luxe and Vacation, covering all Europe. Varied routes; choice of steamship lines, including all traveling expenses..... $175 to $1185

THOS. COOK & SON,
261 & 1185 Broadway, 640 Madison Ave., New York.

Independent Travel Tickets Everywhere.

Itch cured in 30 minutes by Woolford's Sanitary Lotion. Never fails. Sold by all druggists.

WINTER RESORTS.

Winter Resort

KENILWORTH INN
Biltmore near Asheville, N. C.

There is no scenery in the world that will compare with the view from this palace. Located on the highest point in Asheville. Surrounded by one of the finest parks of 160 acres with springs and winding macadamized paths. Mt. Mitchell in full view. Dry, invigorating climate, adjoining Biltmore Estate. Magnificently furnished, cuisine unsurpassed. Orchestra, golf, livery hunting and fishing.

Open all the year. Write for booklet.
EDGAR B. MOORE, Proprietor.

RAILROAD TIME TABLES

NORTHWESTERN LINE.

Leave Duluth	*Daily. †Ex. Sunday	Arrive Duluth
*2:40 a.m	St. Paul. Minneapolis	12:05 p.m
*4:00 p.m	Twilight Limited	*2:45 p.m
*5:30 p.m	Chicago, Milwaukee	*11:10 a.m
*5:30 p.m	Appleton	*11:10 a.m
*5:30 p.m	Oshkosh, Fond du Lac.	*11:10 a.m
*9:30 p.m	FAST MAIL	*7:30 a.m

Pullman Sleepers. Free Chair Cars. Dining Car

NORTHERN PACIFIC RAILWAY

Leave		Arrive
* 4:00 p.m	Ashland and East	*11:15 a.m
† 8:00 a.m	Ashland and East	* 7:10 p.m
* 7:30 p.m	Minn. and Dakota Express	* 7:55 a.m
* 8:30 a.m	North Coast Limited	* 6:25 p.m
Leave	"Duluth Short Line."	Arrive
† 9:00 a.m	ST. PAUL	* 6:30 a.m
† 1:55 p.m	MINNEAPOLIS	† 2:10 p.m
*11:10 p.m		† 7:00 p.m

*Daily. †Daily Except Sunday.
Union Depot and 332 West Superior Street

THE GREAT NORTHERN.

Leave		Arrive
† 6:20 a.m	ST. PAUL AND MINNEAPOLIS	† 9:30 p.m
† 2:30 p.m		† 2:00 p.m
*11:15 p.m		* 6:10 a.m
* 9:30 a.m	Crookston, Grand Forks	* 6:30 p.m
* 8:15 p.m	Montana and Coast	* 7:10 a.m
† 2:20 p.m	Swan River, Hibbing, Virginia	†12:20 p.m
† 6:20 a.m	St. Cloud, Wilmar and Sioux City	† 9:50 p.m

*Daily. †Daily Except Sunday
Twin City sleepers ready at 9 p.m. Office Spalding Hotel

Duluth, South Shore & Atlantic Ry.

City Ticket Office, 429 Spalding Hotel Block. Bell 'Phone 44
All trains arrive and depart from Union Depot.

*6:20 p.m.	Lv. North Country Mail. Ar.	*8:55 a.m
	All Points East.	
†7:45 a.m.	Lv. LOCAL Ar.	†6:45 p.m
	Marquette and Copper Country.	

*Daily. †Except Sunday.

Duluth & Iron Range R R

A.M.	P.M.	STATIONS	M.	P.M
7:30	3:15	Lv. Duluth Ar	12:00	7:25
11:28	7:05	Ar. Virginia Lv	8:10	3:30
11:30	7:10	Ar. Eveleth Lv	8:00	3:30
11:55	7:45	Ar. Ely Lv	7:30	3:00
A.M.	P.M.	Daily, except Sundays.	A.M.	P.M

DULUTH, MISSABE & NORTHERN RY

P.M.	A.M.	STATIONS	A.M.	P.M.
3:50	7:40	Lv. Duluth Ar	10:30	3:30
4:05	7:55	Lv. 57th Av. W. Lv	10:15	3:15
4:20	8:15	Lv. Proctor Lv	10:00	3:00
6:15	10:12	Ar. Ir'n J'nct'n Lv	8:01	1:03
----	10:40	Ar. M't'n. Iron. Lv	----	12:20
7:10	10:37	Ar. Virginia Lv	7:00	12:40
6:33	10:29	Ar. Eveleth Lv	7:42	12:47
----	10:56	Ar. Sparta Lv	----	12:24
----	11:20	Ar. Biwabik Lv	----	12:02
6:56	10:56	Ar. Hibbing Lv	7:15	12:17

Daily except Sunday.
Morning train from Duluth makes direct connection at Rainy Junction with D. V. & R. L. Ry for Ashawa and points north of Virginia.

HOTEL LENOX
Most thoroughly equipped in the Northwest. Sanitation perfect. European, $1.00 and up. American, $2.00 and up.

THE ALVERADO
Formerly known as Cook's Hotel. Most reasonable rates in the city. Steam heat, baths first of service. John McLeod, Proprietor and manager. 402-412 West Superior street.

Hotel Superior,
Superior, Wis.
Largest and finest Hotel of the City. Bus meets all trains.
American Plan, $2.00 and $2.50.
European Plan, $1.00 up.

New Building. New Equipment.
RATES—$2.00 AND $2.50.
HOTEL McKAY
Corner First street and Fifth avenue West, Opp. Postoffice, Duluth.

The Miller
323-324 W. Superior St.
American and European Plan
Fifty Homelike Rooms.
JOHN W. MILLER, Prop.

The West Hotel
208 WEST SUPERIOR ST.
First-class furnished rooms by the day or week; reasonable rates. J. L. Hargreaves, proprietor.

To tell the stories of what one dozen of The Herald want ads. do—of the trades they make, the jobs they find, the people they introduce, the worries they relieve—would require several columns of space.

GOVERNOR OF TVER VICTIM OF A BOMB

M. Sleptzoff Instantly Killed While Walking on the Street.

Tver, Province of Tver, Russia, April 7.—While the governor of Tver, M Sleptzoff, was passing through the principal street of the town at 3 o'clock this afternoon he was killed by the explosion of a bomb.

Governor Sleptzoff was regarded as a high reactionary official and was held responsible for the beatings administered to the intelligencia by the "Black hundred" last fall.

The body of the governor, who was in his carriage when he was assassinated, was terribly mutilated and his coachman was seriously injured. The governor's body was removed to the palace.

The bomb exploded with terrific force. All the windows in the vicinity were broken.

The assassin, who is a very young man, was arrested.

At the time of his assassination, Sleptzoff was on his way to attend the election of a member of the council of the empire.

FIFTY VICTIMS ARE LAID TO REST.

Nagold, April 7.—The burial of fifty bodies of those who perished April 5 by the collapse of the Hotel Zum Hirschen (Stag hotel) took place today by twos and threes so that the three pastors who come from neighboring villages might read the services by the graveside at each interment, while the nearest of kin threw earth upon the coffin according to the German custom. The pastor of Nagold, the Rev. Ruredinger von Wafert is among the dead.

The sorrowful scene at the cemetery began at 9 in the morning, when the first coffins were borne on the shoulders of the townsmen to the cemetery. The whole community and many of the inhabitants of the neighboring places took part in the funeral services for all the dead yesterday, at which Dr. Von Pischek, the minister of the interior at Wurtemburg, as representative of the king, was present.

VIRGINIA I. O. O. F. ENCAMPMENT

Is Being Organized With a Membership of Over Thirty.

Virginia, Minn., March 7.—(Special to The Herald.)—Virginia Encampment No. 12, I. O. O. F., will be organized this afternoon at Odd Fellows hall, with a membership of over thirty. The work will be exemplified by R. E. McFarland of Duluth, assisted by about thirty members of the Duluth and Superior encampments. A session will be held in the evening, after which a banquet will be served at the Fay hotel.

The Virginia City band has reorganized for the season and will hold its first practice meeting tomorrow afternoon.

Mr. and Mrs. Peter Berg, assisted by about sixty invited guests, celebrated the twenty-fifth anniversary of their wedding on Monday evening. Mr. and Mrs. Berg were married at Ishpeming, Mich., in 1881. Eight children have blessed the union, six of whom survive.

R. E. Graham, formerly shipping clerk for the Virginia Lumber company, has resigned and departed Thursday with his wife for Boise, Idaho, where he has accepted the position of yard superintendent for the Barber Lumber company.

D. W. Monroe, who has been employed at Hibbing for several months past, has accepted his former position in the machine shops of the Oliver Iron Mining company at Mountain Iron and will move his family there in about three weeks.

Mr. and Mrs. J. G. Watt will soon go to housekeeping in the flat being erected by Nelson Shields on Central avenue.

Mr. and Mrs. Fred Lerch who spent the winter at the Fay hotel departed yesterday for Biwabik where they will reside during the summer.

Frank Hughes looked after his firm's business in Mountain Iron this week.

D. D. McEachin, manager of the Itasca Mercantile Company at Hibbing, was in the city this week.

Mrs. H. J. Nathanson entertained a large number of lady friends at cards last Saturday afternoon.

The Lake Shore hotel has again changed hands and will be reopened on the 15th by Mrs. R. Bodah.

Robert Scott, camp foreman for the Virginia Lumber company, and wife are visiting friends in the city.

A. C. Osborn of the Virginia Foundry and Machine company, will erect a handsome residence on the corner of Poplar street and Cleveland avenue.

The public school pupils and teachers will enjoy their Easter vacation next week.

Postmaster James has added 100 new automatic lock boxes to the postoffice outfit.

Rev. Oscar Swedberg of Minneapolis has accepted the pastorate of the Swedish Baptist church in this city and will take charge on April 15.

The Bell Clothing store will move to the Opera House block in the room recently vacated by the postoffice. L. Olson & Co. will open a meat market in the place vacated by the Bell.

Mr. and Mrs. F. B. Rossom have returned home from West Baden, Ind.

Harry Shanedling is visiting friends in Minneapolis.

M. Banner has let the contract to Carl Foss for the erection of a residence in the Southside addition, to cost $5,000.

Miss Lena Doris Davidson of Minneapolis, a bride-to-be, who is a guest of Mrs. B. Milavety, was the recipient of a parcel shower at the home of the latter on Wednesday afternoon. She was the recipient of many beautiful presents. Cards were played and the prizes won by Mrs. Frank Rabinowitz of Eveleth and Miss Felecia Rodjeff of Chicago.

THE IRON ORE TRADE.

Belated Buying of Ore and Bessemer Exceedingly Scarce.

Cleveland, April 7.—The Iron Trade Review says: There has been some selling during the past week, one lot of more than 50,000 tons and some odd lots being placed. In fact, a small business in odds and ends to piece-up uncovered requirements is going on all the time, but this is only of moderate volume. A few furnaces which were expecting an earlier opening of navigation are running short, and there is considerable inquiry in this connection, especially for Bessemer, which is exceedingly scarce. Eastern furnaces which were considered badly off in this regard are really better supplied than some valley frunaces. The threatened labor difficulties on the lakes are rapidly clearing away, a settlement of some important points of difference being reported almost daily, and from present appearances the opening of navigation will be free from trouble in this connection. Heavy ice remains in the upper lakes, and predictions for the date of arrival of the first vessels at Lake Erie ports vary from April 20 until May 1.

UNCHANGED IN DULUTH

Wheat Unchanged Here But Higher Elsewhere Except Minneapolis.

Flax is Stronger, With a Good Demand From Abroad.

Duluth Board of Trade, April 7.—Wheat was unchanged in the Duluth market today, but in every other American market save Minneapolis, the May option closed slightly stronger. Minneapolis was a shade weaker. Liverpool closed unchanged to ¼d lower, Budapest ⅜c lower and Berlin and Paris unchanged.

Offerings of wheat from the country are increasing in Duluth and the receipts will probably increase considerably during the next two or three weeks. Duluth is paying -¼c better than Minneapolis and that is diverting the wheat this way.

A Chicago report had it that 160,000 bus of Duluth No. 1 northern wheat were sold yesterday to Eastern millers. It is known here that it was a resale by a Chicago firm and that it went at lower figures than Duluth wheat could be handled for at this time.

Broomhall estimates the world's shipments this week at 10,000,000. The shipments last week were about 8,500,000 bus.

The May option closed unchanged in Duluth, ¼c higher in Chicago, a shade off in Minneapolis, ⅛c up in New York and Winnipeg, a shade up in St. Louis and ⅛-¼c up in Kansas City. The July option was unchanged in Duluth, New York and Winnipeg, ⅛-¼c up in Chicago, a shade off in Minneapolis and St. Louis and ⅛c up in Kansas City.

Corn was stronger, the buying being strong in Chicago. The May option there closed ¾-⅞c higher. Corn was ½d lower in Liverpool. May oats were ⅛-⅜c up in Chicago.

Car receipts at Duluth were 37, against 7 last year, and at Minneapolis 242, against 146 last year, making a total for the Northwest of 279, against 153 last year. Chicago 5, against 15 last year. Winnipeg received 126, against 42 last year.

Primary receipts of wheat were 387,000 bus., last year 287,000 bus. Shipments 140,000 bus., last year 194,000 bus. Clearances of wheat and flour aggregated 183,000 bus.

Primary receipts of corn were 305,000 bus., last year 519,000 bus. Shipments 3398,000 bus., last year 505,000 bus. Clearances of corn 432,000 bus.

Wheat was fairly active at the opening of the Duluth market but eased off as the time for the close drew near. May wheat opened ¼c lower at 77¾c, advanced to 78⅛c at 9:43, fell to 78c at 9:45, rallied to 78¾c at 10:10 and fell to 77⅝c at 10:40. This was the closing price, unchanged from yesterday. July wheat opened ¼c lower at 78⅜c, advanced to 78⅞-79c and fell to 78½-⅝c, rallying to 78¾c, at which price it closed, unchanged from yesterday. September wheat closed unchanged at 77⅞c.

Flax was active at the opening of the local market, and the session was by far the best one for export trade that has come in some time. Flax was unchanged in the foreign markets. A liberal amount of flax was worked for export, and a thing characteristic of the trading is the willingness of the buyers to pay a premium for early shipment.

May flax opened ¼c higher at $1.16, advanced to $1.16⅜ and declined to $1.16⅛. The closing price was $1.16½, a gain of ⅝c over yesterday. July flax opened ¾c higher at $1.18 and ranged between that and $1.17 during the entire session, closing at $1.17½, a gain of ⅛c over yesterday. September flax opened at $1.17 and closed at that price, a gain of ⅝c over yesterday. October flax closed ½c up.

May oats and oats to arrive and on track were ⅛c higher, and the other coarse grains unchanged.

Following were the closing prices:

Wheat to arrive, No. 1 northern, 77⅞c; No. 2 northern, 75¾c; on track, No. 1 northern, 77⅝c; No. 2 northern, 75¾c; May, 77⅞c; July, 78¾c; September, 77⅞c. Durum No. 1, 7⅞c; No. 2, 7⅞c. Flax to arrive, $1.15½; flax on track, $1.15½; May, $1.16½; July, $1.17⅝; September, $1.17; October, $1.15. Oats to arrive, 30½c; oats on track, 30½c; May, 30½c; rye, 56c; barley, 37-45c.

Cars inspected: Wheat, 37, last year, 7; oats, 16; barley, 11; flax, 59c; last year, 6.

Receipts: Wheat, 23,523; oats, 8,631; barley, 11,498; flax, 66,265.

Shipments: Wheat, 890; barley, 12,976.

Cash Sales Saturday.

No. 1 hard wheat, 1 car	$0.78½
No. 1 northern wheat, 4 cars	.78
No. 1 northern, 1 car	.78¼
No. 1 northern, 1,000 bus	.77⅞
No. 1 northern, 10,100 bus	.78
No. 1 northern, 4,000 bus	.78¼
No. 1 northern, 10,000 bus	.78
No. 2 northern wheat, 1 car	.75⅞
No. 2 northern, 2 cars	.76
No. 2 northern, 1 car	.76¼
No. 2 northern, 1 car	.76½
No. 3 wheat, 2 cars	.74½
No. 3, 1 car	.73½
No. 3, 4 cars	.75
No. 3, 1 car	.76¼
Durum wheat, 5 cars No. 1	.74
Durum, 1 car No. 2	.71
Durum, 1,500 bus No. 2	.71
Durum, 1 car No. 3	.68
Oats, 1 car No. 3 white	30½
Oats, 1 car No. 4 white	30
Oats, 1 car no grade	29½
Flax, 4 cars	1.15
Flax, 10 cars	1.15½
Flax, 2 cars	1.15⅝
Flax, 3,000 bus	1.15½
Flax, 1,000 bus	1.15¼
Barley, 2 cars	38½
Barley, 1 car	39
Barley, 6 cars	40
Barley, 2 cars	41

THE CHICAGO MARKET.

Fair Demand by Commission Houses Gives Firmness to Wheat.

Chicago, April 7.—The local wheat market was firm today because of a fair demand by commission houses. Favorable weather for the crop was reported, but this influence was overshadowed by the demand for wheat. The May option opened unchanged to a shade down at 77⅛ to 77⅜@78c, and sold up to 77¾c. Minneapolis, Duluth and Chicago reported receipts of 284 cars against 399 cars last week, and 168 cars one year ago.

Toward the middle of the day the market eased off on profit taking, May declining to 77⅜@77½c. Late all of the loss was regained and the close was firm, with prices at the high point of the day, with May ⅝c higher at 77¾@78c.

Buying by shorts and cash houses caused a firm tone in the corn market. Small local receipts and an excellent shipping demand were the chief bull factors. May opened a shade higher at 45¼c, and advanced to 45½c. Local receipts were 176 cars with 1 of contract grade.

Prices were strong all day. There was good buying because of the prediction of additional rain by the weather bureau. The close was strong, with May 75⅞@1c at the high point of the day at 46½c.

Oats were firm on active covering by shorts. Offerings were light and came largely from small holders. May opened a shade lower at 31⅝c and sold up to 31⅞c. Local receipts were 173 cars.

The provisions market was firm on a good demand by packers and a strong market for live hogs. May pork was up 2½c at $16.20. Lard was 5c higher at $8.40. Ribs were up 10@12½c at $8.65@8.67½.

Close: Wheat—May, 77¾@78c; July, 77⅝@78c. Corn—May, 46⅛c; July, 46c. Oats—May, 31½@c; July, 29¾@30c. Pork—May, $16.12½; July, $16.17½. Lard—May, $8.40@8.47½; July, $8.50. Ribs—May, $8.65@8.67½; July, $8.72½. Rye—Cash, 61@63c; May, 60⅝@61½c. Flax—Cash Northwestern, $1.13; Southwestern, $1.07; May, $1.16. Timothy —April, $3.17. Clover—Cash, $13.00. Barley—Cash, 37½@54c. Cash wheat—No. 2 red, 85½@87c; No. 3 red, 80¾86c; No. 2 hard, 77⅛@81½c; No. 3 hard, 77¼@71½c; No. 1 Northern, 79½@81c; No. 2 Northern, 77½@80c; No. 3 spring, 73¾80c. Oats—No. 2, 30½@30¾c; No. 3, 30¼c. Corn—No. 2, 45½c; No. 3, 44¾@45¼c.

American Wheat Markets.

	Duluth.	Minneapolis.	Chicago.	New York.
May—				
Open	...77⅛B	76¾	77½ ⅝	85½
High	...78¼	78⅞	77⅞	85¾-⅞
Low	...77⅛	76½	77⅜-½	85¾-½
Close	...77⅛B	75¾-7⅛B	77⅜-⅝A	85⅜A
Close 6	...77⅞	75⅞	77-⅜	85½
July—				
Open	...78⅜B	78½-¾	77¼-½	85⅜B
High	...78⅞-79	78⅜	77⅝-½	85⅞
Low	...78¼-⅜	78-⅛	77	85½
Close	...78¼	78¼	77⅜-½	85⅜A
Close 6	...78¼	78¼-⅜	77½	85⅜
September—				
Open	... ...	76⅞	76¾	72⅜B
High	... ...	77¼	77	82½
Low	... ...	76¾-⅞	76⅝	82¼-⅜
Close	...77⅞	77-⅛ A	77⅛	82⅜A
Close 6	...77⅞	77-⅛	76⅞	82⅜
St. Louis—			Close 7.	Close 6.
May	... ...	...	77	77⅝-77
July	... ...	...	73⅜-⅞	74⅞
Kansas City—				
May	... ...	73⅝		73⅜-½
July	... ...	70¼-⅜		70⅜-¼
Winnipeg—				
May	... ...	78¼		77
July	... ...	78¼		78½

Chicago Oats, Corn and Pork.

	Oats. May.	Corn. May.	Pork. May.
Open	31¼	45¼	$16.20
High	31⅝	46⅛	16.22
Low	31¼	45¼	16.20
Close	31½	46⅛	16.22

Liverpool Grain.

Liverpool, April 7.—Wheat—Spot, nominal; futures, dull; May, 6s 7½d; July, 6s 6¾d; September, 6s 6⅝d. Corn—Spot, steady; American mixed, new, 4s 3d; American mixed, old, 4s 7d; futures, dull; May, 4s 3⅝d; July, 4s 3½d.

Duluth Car Inspection.

Wheat—No. 1 northern, 12; No. 2 northern, 5; No. 3 spring, 2; No. 4 spring, 1; rejected, 2; No. 1 durum, 4; No. 2 durum, 6; No. 3 durum, 3. Total of all wheat, 37; last year, 7.

Flax—No. 1 northwestern, 5; No. 1, 54; total of flax, 59c; last year, 6.

Oats, 16; rye, 1; barley, 11.

Total of all cars, 124. Cars on track today, 98.

Grain Gossip.

Logan & Bryan, Chicago: Wheat—For past weeks there has been a determined effort on the part of professional bears and half-hearted bulls who wanted to get in at a lower level, to break this wheat. All the efforts have failed. The market tonight is better than 1½c over the low point made on the long decline. During this period of bear tactics the trade has had about everything possible in the way of depressing news. The crop outlook has been the finest, the flour trade has been the dullest. Europe has had large Argentine supplies. There have been increases in the visible supply, where decreases were naturally expected. Any change whatever in the crop condition now must be in favor of the buyer. The opening of navigation will reduce stocks everywhere. Wheat had some help from the strength in coarse grains today, and is likely to have more from that quarter in the near future. The season is at hand for a large volume of trade in wheat, and we think prices are at a level where it can be bought every time the over-sanguine bears cause a little decline.

Corn—Receipts are to be lighter than they have been. The prospect of more wet weather added to the buying force in coarse grains. The estimate of 159 cars for Monday is very small. The spring and summer months for three years past have shown prices of cash corn in the 50s, and we do not believe the reserve this year will be enough in excess of other seasons to prevent a strong corn market for some months to come.

Oats—The forecast of more rain over the states where the rain has caused delay was the chief factor today in the market. The bull leader in May oats is likely to press the buying for that month at any time, and prospects of reduced oats acreage will help the September price.

• • •

Edwards, Wood & Co. Wheat—The market was extremely dull and without important feature. Low prices were made early with the usual rally at the close on short covering. Chicago was practically the strongest market today. Changes at New York and on the continent were not worthy of mention except that the firmness there with 50,000,000 bus. afloat suggests that stocks abroad are in a depleted condition. The trade was inclined to even up the opinion presenting that the government report has been discounted. More milla at Minneapolis will start up on Monday, yesterday's flour shipments of 85,000 barrels looks big, cash wheat continues to hold at a full cent premium over May notwithstanding liberal receipts. A broad view suggests that we are not far from permanent improvement in the situation and in prices. And whenever the market is forced under this level believe it will be the time to open some wheat.

• • •

Chicago Inter-Ocean: Two million bus of cash corn have been sold here in the past three days to the Eastern seaboard. The Eastern glucose interests also bought extensively, taking 325,000 bus yesterday out of 650,000 bus of all grades sold. Of No. 3 corn 1,500,000 bus had been sold, and most of the balance of No. 2. Charters have been made for over 1,000,000 bus at 1½c to Buffalo. Seaboard exporters have bought most of the corn, taking the cash in exchange for May, which they had bought for some time. By making this trade they get the cash corn at the seaboard about May 1, and are anxious to export it before germination. Holders of cash corn are willing to make the trade and move the corn out. No. 3 corn, which sold at 6c under May two months ago when the May price was around 43c, is now bringing about May figures, having advanced 5c, while the May figure has only moved up 3c from the low point on the recent break. There is a general demand for corn all over the country, and stocks are decreasing, while the movement from first hands is light. Farmers are too busy with their field work to make deliveries at present, and light receipts are expected until after the corn planting season.

• • •

Toronto crop prospects: Advices from the rural districts in Ontario and the West indicate that the crops have emerged from the winter in excellent shape and that the prospects are most satisfactory. In some parts of Ontario the crop has had practically no covering during the winter months, but it has emerged in good shape, strong and healthy. In the West the prospects are particularly bright and seeding is general in Northern Alberta and in the Saskatchewan valley from the boundary north to the limit of the grain area. The snowfall there has been too light, but the frost was heavy, penetrating the ground to an unusual depth, thus insuring the plants added supply of moisture in the early stages of vegetation.

• • •

Wichita, Kansas.—Rarely if ever was the growing wheat much more promising on April 1 than it is this season. While some wheat in the more elevated portions of Trans-Missouri territories shows a not entirely healthy color. No complaint of any kind is heard which is very encouraging when it is considered that the Southwest grows 40 per cent of the winter wheat of the United States. From Texas comes the most reassuring news regarding the crop which may be safely set down as promising fully 90 per cent. From Oklahoma the growing plant is in good condition and promises at least fully 98 per cent of the normal.

Minneapolis Wheat.

Minneapolis, April 7.—Close: Wheat—May, 75⅝@7⅞c; July, 78¼c; September, 77½c. No. 1 hard, 77½c; No. 1 northern, 76⅝c; No. 2 northern, 75½c.

New York Grain.

New York, April 7.—Close: Wheat—May, 85⅝c; July, 83⅜c; September, 82⅜c. Corn—May and July, 52⅝c; September, 52⅜c.

Minneapolis Wheat.

Minneapolis, April 7.—Flour steady; shipments were steady but represent flour going to the Head of the Lakes for the opening of navigation. Trade is fair. There is some chance that the milling capacity may be reduced next week. Shipments 85,280 bbls. Prices unchanged.

St. Paul Live Stock.

St. Paud, April 7.—Cattle—receipts 75; quiet and steady at week's decline of 10@25c. Grain fed steers, $3.50@5.50; cows and heifers, $2.50@4.50; calves, $2@5; stockers, $2.25@3.75; feeders, $3@4.25. Hogs —receipts 1,700; steady, range $5.15@6.25; bulk $5.20. Sheep—receipts 3,000; steady, range $5.15@6; lambs $4.50@6.50.

We are headquarters for

Bonanza Circle

AND

North Butte Copper Stocks

PAINE, WEBBER & CO

BANKERS AND BROKERS.

328 West Superior Street.

EDWARDS - WOOD CO.

(Incorporated)

Dealers in

Stocks, Grain, Provisions

Main Office

Fifth and Robert Sts., ST. PAUL, MINN

Holman Bros. & Co.

Bankers and Brokers.

UNLISTED STOCKS OUR SPECIALTY

OFFICES:

Calumet, Mich. Duluth, Minn.
Hancock, Mich. Boston, Mass.

REFERENCES:

First Nat'l Bank, Calumet, Mich.
Merchants & Miners Bank, Calumet
First National Bank, Duluth, Minn.
Am. Exchange Bank, Duluth, Minn.

GIVE US ORDERS TO SELL TO ARRIVE ON BULGES

C. C. WYMAN & CO.

DULUTH. GRAIN COMMISSION. MINNEAPOLIS.

MY MANHATTAN COMPANY

Has started work upon its property. If you wish to come in with me at this time I will let you have: 1,000 shares for $10; 2,500 shares for $25; 5,000 shares for $50; 10,000 shares for $100. I consider this the best chance open to the public today. If you win, you will win heavily and soon. Don't delay. Write or see me at once.

R. B. HIGBEE, Broker.

410-411 Germania Life Bldg.,
Established 1899. St. Paul, Minn.

California Copper.

SHASTA

May Blossom Copper Co.

We believe Shasta has a big, rich copper property;

We believe it is on the same contact and has better surface indications than the Bully Hill, nearby; (The Bully Hill mine treats 300 tons of ore daily at its smelter.)

We believe Shasta will yield as good ore and more of it than the Bully Hill does;

We believe Shasta is being developed by competent, honest men;

BECAUSE

We had the property thoroughly examined and the personnel of the company investigated.

THEREFORE

We believe Shasta stock is the best 15 cent stock on our list.

Call and be convinced. We are selling Shasta at 15c per share cash or 5c cash, 5c payable in thirty and 5c in sixty days respectively.

H. E. SMITH & CO.,

DULUTH, MINN.

William Kaiser, Mgr.

Main Floor Palladio Bldg.

Phones: Zenith, 696; Duluth, 82-L.

OPHIR BUCKHORN CONSOLIDATION.

We are informed that the new company will organize this month.

Who will deny it?

Is the PROPERTY good? Ask Atwater and Jennings.

Is the CONTRACT good? Ask the signers.

Is OPHIR good? Why not?

Get wise. Get busy. Get Ophir. Delays are dangerous.

Act and do so promptly.

H. E. SMITH & CO.

DULUTH, MINN.

William Kaiser, Manager.

Main Floor, Palladio Building.

Phone, Zenith, 696. Duluth, 82-L.

STRENGTH OF STOCKS

Despite Bad Bank Statement and Higher Money Expected.

Close Little Changed With the Declines Only Fractional.

New York, April 7.—Opening prices in the stock market today showed a sluggish movement within the limits of a narrow fraction in either direction. The gains predominated. Transactions were on a small scale. Minneapolis, St. Paul & Soo rose a point.

Secondary prices were slightly better, but no disposition was manifested to follow up the advance and the ground was soon lost. Pressure became decided in spots towards 11 o'clock. Reading and Union Pacific yielded ⅞ and Northwestern rose a point.

The market was idle until the appearance of the bank statement. The disclosure of a deficit of the legal reserve induced only light selling and support was afforded to check the decline. Union Pacific and Northern Pacific fell 1½ to 1⅝; Hocking Valley, 3½; Great Northern pfd, 1¼; St. Paul, Illinois Central, Copper and Smelting, a point. Pump was marked up 2. The closing was irregular.

Quotations furnished by Edwards, Wood & Co., Room A, Torrey building:

Stocks—	High	Low	Close
Atchison com	93¾	93⅛	93¼
Smelter com	160⅞	159¼	159⅝
American Woolen	42⅝	42⅜	42⅝
Amalgamated Copper	111⅞	110⅝	111⅜
B. & O. Ry	113⅝	113	113⅛
B. R. T.	87⅜	86¼	86½
Canadian Pacific R.	173	172⅜	172⅝
Chesapeake & Ohio	60	59⅝	59⅝
C. F. I.	62¾	60⅞	60⅞
C. G. W. com	21⅝	21⅛	21¼
Erie 1st pfd	78¾	78¼	78¼
Erie com	45⅞	45	45
Illinois Central	173	173	173
Central Leather	45	44⅞	44⅝
Louisville & Nashville	150	149¾	149⅞
Mexican Central	25¼	25⅛	25⅛
Metropolitan Ry	115⅜	115⅜	115⅜
Missouri Pacific	96	95½	95⅝
Manhattan	156⅞	156⅝	156⅞
Norfolk & Western	90⅛	89¾	90
New York Central	144⅞	144½	144⅞
Ontario & Western	62¾	62¼	62¼
Peoples Gas	95⅞	95⅛	95⅞
Pennsylvania	142¼	141⅞	141⅞
Rock Island com	27⅜	27⅞	27⅜
Rock Island pfd	66⅝	66¾	66⅝
Reading com	138½	137	137¼
R. I. & S. pfd	103	103	103
R. I. & S. com	31¼	31	31
Rubber com	43½	53	53⅝
St. Paul	140½	139¾	140
Southern Railway com.	40¾	40½	40⅝
Southern Pacific	69⅜	68⅝	68¾
Soo com	160	159	159
Tenn. Coal & Iron	151	151	151
United States Steel pfd	106¾	107½	107⅝
United States Steel com	42⅞	42½	42⅝
Union Pacific com	158	156½	156⅝
Wisconsin Central com	28¾	28¼	28¾
Wabash com	22⅞	22¼	22¼
Northern Pacific	220	218¾	219¾
American Locomotive	68¾	67⅝	68¼
Ry. & 2nd pfd	69⅞	69¼	69¼
Great Northern	332½	321¼	321¼

The total sales were 311,400 shares.

Stock Gossip.

Logan & Bryan to Paine, Webber & Co.: Considering the bank statement showing a reserve of $7,600,000 with prospects of loans being called on Monday, and the possibility of higher rates early in the week, the market closed but little unchanged. The decline except in one or two cases being but fractional. The stubborn strength displayed by the stock market at this time suggests that stocks are held by the rich men, and are in much the same position they were last December, when rates ruled day after day in the vicinity of above the 100 mark. Aside from the money market there seems nothing serious in the situation. The brilliant crop prospects, business in general throughout the country, large railroad earnings, and prosperity on all sides, are the favorable factors held in check for the time being. Give us normal money conditions and the stock market is bound to do better.

• • •

Walker Bros. to Paine, Webber & Co.: The market today was inclined to sag off. Although the bank statement, which was bad and far worse than expected, had little effect on prices, still there was a feeling that this state of affairs could not go on much longer without a sharp break in the market to help relieve the money situation. We look for a traders' market next week and one easily influenced by the money market. A sharp break would be a great help and would put it in much better shape.

THECOPPER STOCKS.

The following are the closing quotations of copper stocks at Boston today, reported by Paine, Webber & Co., 328 West Superior street:

	Bid.	Asked.
Amalgamated	111½	111⅝
Anaconda	57⅜	...
Atlantic	21	21½
Arcadian	4	4½
Adventure	7	7¼
Allouez	39½	40
Bingham	39½	40
Black Mountain	12	13
Copper Range	80¾	81½
Calumet & Hecla	700	705
Calumet & Arizona	115	116
Calumet & Pittsburg	26	...
Centennial	27	28
Daly West	14	14½
Franklin	19½	20
Granby	13	13⅛
Green Cons	31	31½
Isle Royale	22½	23
Junction	25	25½
L. S. & Pittsburg	39¾	40
Michigan	13½	14
Mayflower	62½c	67½c
Mass	8½	8⅝
Mohawk	61	61⅝
Mercur Con	64c	68c
North Butte	83½	84½
National	1⅝	2
Old Dominion	44½	45
Osceola	104½	105
Phoenix	1	1⅛
Parrott	38½	39
P. & D.	20	21
Quincy	98	99
Rhode Island	5¾	6⅛
Santa Fe	1⅝	1¾
Shannon	7⅛	7¼
Tecumseh	12½	13
Tamarack	111	112
Trinity	11½	11⅝
U. S. Mining	60½	61
Utah	64	64½
United Copper	67½	68½
Union Land	2½	3½
Victoria	8½	9
Wyandot	1¼	1½
Wolverine	135	136½
Winona	8	8½
Warren	...	16
Butte Coalition	36	37
Copper Queen	...	2½
Keweenaw	13	14
Nevada Cons	17¾	18
East Butte	13½	13¾
Sullivan	...	2
U. S. Mining, pfd	45⅞	46
Helvetia	5½	6
Cumberland-Ely	6	6¼

Copper Gossip.

Boston to Paine, Webber & Co.: There was no feature of interest in the market today. The New York bank statement was the poorest for a long time and traders took advantage to sell a few stocks, but when they found they had no following the close was fairly strong all through the list. The feeling on North Butte is more bullish at present and we find many buying orders for the stock under the market.

Treasury Balances.

Washington, April 7.—Today's statement of the treasury balances in the general fund exclusive of the $150,000,000 gold reserve in the division of redemption shows: Available cash balance, $162,245,812; gold, $74,158,283; gold certificates, $60,360,260.

New York Money.

New York, April 7.—Money on call, nominal; no loans. Time loans, firm; 60 days and 90 days, 5½ and 6 per cent; 6 months, 5½. Prime mercantile paper, 5½@6 per cent. Sterling exchange firm, with actual business in bankers' bills at $4.84.75@85 for demand and $4.82.20@30 for 60 days; posted rates, $4.83½ and $4.86; commercial bills, $4.81½@82. Bar silver, 64⅝c; Mexican dollars, 49¾c. Government bonds, steady; railroad bonds, steady.

The Cotton Market.

New York, April 7.—The cotton market opened firm at an advance of 8@15 points, in response to higher Liverpool cables, bullish week end statistics and liberal spot sales in the English market. Trading here was only moderately active and the market acted nervous, but the prices were well maintained during the early session on the covering of recent sellers aid a little fresh buying for long account.

Cotton futures closed steady; closing bids: April, 11.06; May, 11.19; June, 11.13; July, 11.15; August, 10.99; September, 10.70; October, 10.57; November, 10.57; December, 10.59; January, 10.61. Spot closed quiet; mid ups, 11.70; do gulf, 11.95. Sales, 400 bales.

Chicago Live Stock.

Chicago, April 7.—Cattle—Receipts, 200; market slow; beeves, $3.90@6.25; cows and heifers, $1.60@5.00; stockers and feeders, $2.25@4.70. Hogs—Receipts, 10,000; market strong to shade up; estimated Monday, 40,000; mixed and butchers', $6.25@6.45; good heavy, $6.35@6.47½; rough, heavy, $6.25@6.30; light, $6.25@6.42½; pigs, $5.75@6.35; bulk of sales, $6.37½@6.42½. Sheep—Receipts, 2,000; market steady; sheep, $3.25@6.40; lambs, $5@6.75.

Bank Statement.

New York, April 7.—The statement of th clearing house banks for this week shows that the banks hold $2,560,625 less than the legal reserve requirements. This compares with a surplus of $5,131,275 last week, a decrease of $7,691,100. The statement follows: Loans, $1,032,709,400; increase, $7,205,500; deposits, $1,003,441,300; decrease, $349,300; circulation, $31,747,400; decrease, $127,600; legal tenders, $76,541,700; decrease, $1,757,200; specie, $171,758,000; decrease, $6,137,000; reserve, $248,299,700; decrease, $7,904,200; reserve required, $250,860,325; decrease, $212,300; deficit, $2,560,625; decrease, $7,691,800; ex-United States deposits, $372,075; decrease, $7,695,925.

Corn and Wheat Bulletin

For the twenty-four hours ending at 8 a. m., 75th meridian time, Saturday, April 7, 1906:

STATIONS.	Temperature. Maximum.	Minimum.	Rainfall inches and hundredths
Alexandria	Pt. cloudy	64	20	0
Campbell	Cloudy	58	34	0
Bankston	Pt. cloudy	68	30	0
Detroit City	Clear	60	26	0
Grand Meadows	Clear	56	28	0
Minneapolis	Clear	62	30	0
Montevideo	Clear	70	38	0
New Ulm	Pt. cloudy	66	30	0
Halsted	Clear	68	30	0
Winnebago City	Clear	66	30	0
Worthington	Clear	60	28	0
Devils Lake	Clear	72	36	0
Langdon	Pt. cloudy	62	34	0
Larimore	Pt. cloudy	64	30	0
Lisbon	Cloudy	62	32	0
Pembina	Cloudy	66	30	0
Aberdeen	Clear	78	36	0
Millbank	Clear	72	32	0
Mitchell	Clear	78	34	0
Redfield	Clear	78	34	0
Amenia	Clear	72	30	0
Bottineau	Pt. cloudy	66	34	0
Bismarck	Clear	74	40	0
Duluth	Clear	42	22	.02
Huron	Clear	76	40	0
LaCrosse	Clear	54	40	0
Moorhead	Clear	68	38	0
Pierre	Clear	78	38	0
St. Paul	Clear	62	40	0
Winnipeg	Cloudy	58	28	0
Minot	Clear	70	32	0
Milaca	Pt. cloudy	58	36	0

REMARKS.

Light showers in all districts, except Missouri, Iowa, and Illinois. Frost at Prairie du Chien, Wis.

H. W. RICHARDSON,
Local Forecaster.

T indicates inappreciable rainfall. * For yesterday. ** For twenty-four hours ending 8 a. m., 75th meridian time.

Note.—The average maximum and minimum temperatures and the average rainfall are made up at each center from the actual number of reports received. The state of weather is that prevailing at time of observation.

THE PRODUCE MARKETS.

The following prices, with the exception of cut loose on hay, feed and meats, are the official quotations of the Duluth produce exchange, and shippers can rely upon them as being correct. The list is corrected daily by the secretary, and it shows accurately the market condition up to 12 o'clock on the date of issue. The weekly market letter, published on Fridays, is not an official statement of the exchange, but the information is gathered personally from the different dealers.

BUTTER.			
Creamery prints		23 @	27
Creamery, in tubs		25 @	26
Dairies, fancy		18 @	19
Renovated		20 @	21
Packing stock		13 @	13½
EGGS.			
Fresh		16 @	17
CHEESE.			
Full cream twins		14 @	14½
Brick and wheel Swiss		14½@	15
Brick cheese, No. 1		14	
Limberger full cream cheese		15	
Primost		6½@	7
HONEY.			
New fancy white clover		15 @	16
MAPLE SUGAR.			
Vermont, per lb		15	
Maple syrup, 10-lb. cans		1 35	
NUTS.			
Filberts, per lb		13	
Soft-shell walnuts, per lb		15	
Cocoanuts, per doz		60	
Brazils, per lb		12	
Hickory nuts, per bus		2 00	
Mixed nuts		12½	
Peanuts, roasted, per lb		7½@	8
Chestnuts, per lb		11	
FRUITS.			
Apples, Ben Davis, per bbl		6 50	@ 6 75
Baldwins		6 50	@ 6 75
York State Russetts		6 50@	6 75
Tolman Sweets		6 00	@ 6 50
Colorado Winsape, per box		3 00	
Bananas, per buncn		2 00	@ 2 50
Cranberries		16 00	
Dates, Fard, 12-lb. box		1 10	
Dates, sugar walnut, 10-lb. box		1 00	
Figs, Smyrna, 12-lb. box		1 35	
Grape fruit, per case		4 25	
Malaga grapes, per keg		7 50	
Lemons, Cal., per box		4 25	@ 4 50
California navels		3 50	@ 3 75
Strawberries, 24 pints, per case		3 50	
VEGETABLES.			
Asparagus, per doz		2 00	
Navy beans		1 75	@ 2 00
Beets, per cwt		2 00	
Top beets, per doz		1 00	
Cucumbers, hothouse		1 50	
Cabbage, per ton		75 00	
Cabbage, new, per cwt		3 50	
Cauliflower, per box		3 75	
Celery, Milwaukee, per doz		35	
Celery, Cal., per doz		90	
Carrots, per cwt		1 25	
Egg plant, per doz		2 25	
Horseradish, per bbl		6 50	
Lettuce leaf, per box		1 35	
Onions, per cwt		1 75	
Onions, Spanish, per crate		2 25	
Parsley, per doz		45	
Parsnips, per cwt		2 00	
Pie plant, per lb		7	
Sweet potatoes, per bbl		5 50	
Potatoes, per bus		65	@ 70
Radishes, round, per doz		60	@ 75
Shallots, per doz		90	
Spinach, per box		1 25	
Florida tomatoes, basket		90	
Rutabagas, per cwt		85	
POP CORN.			
Choice, per lb		3½	
Rice corn, shelled		6	
CIDER.			
Clarified, 16-gal, keg		3 50	
Orange, cherry or pear		$ 50	
Black raspberry juice		5 00	
DRESSED POULTRY.			
Springs, per lb		14 @	15
Hens, per lb		13 @	14
Spring ducks, per lb		14	
Turkeys, per lb		18 @	20
Geese, per lb		12 @	14
FISH.			
Trout, per lb		11	
Pike, per lb		10	
Red snappers		12½	
White, per lb		10 @	12½
Cod, per lb		11	
Smelts, No. 1		12	
Smelts, No. 2		10	
Fresh salmon, per lb		15	
Halibut, per lb		11	
Oysters, standard, per gal		1 45	
Oysters, select, per gal		1 85	
HAY.			
Timothy, No. 1, per ton		9 50	
Timothy, No. 2, per ton		9 00	
Upland No. 1, per ton		9 00	
FEED.			
Bran, per ton		17 50	
Oats, per bus		33	
Shorts, per ton		18 00	
MEATS.			
Beef		5½@	8
Mutton		8½@	9
Lard		9⅛	
Pork loins		11	
Veal		7½@	8½

Chicago.

Chicago, April 7.—Butter, weak; creameries, 15@23c; dairies, 15@21c. Eggs, steady, at mark, cases included,

FINANCIAL.

AMETHYST

$1.25 PER SHARE

We Sold This Stock to Our Clients Less Than Four Months Ago at 15c per Share.

CAN YOU BEAT THIS RECORD?

Get In on the Fortune Making in Nevada,

MANHATTAN

Its newest bonanza is making fortunes for our clients in all sections of the United States. Every company we have been identified with in Manhattan has made good. Every stock we have offered the public and urged our clients to buy has been oversubscribed thousands of shares. Our success in the new camp is but a continuation of the good fortune which has crowned our efforts in Goldfield and Bullfrog. We invite the closest inquiry and investigation of every statement made by us regarding the new camp of Manhattan or the properties which we control or are acting for in the capacity of fiscal agents.

The Manhattan Treadwell Gold Mining Co.,

CAPITALIZATION $1,000,000.

PAR VALUE $1.00 PER SHARE

FULLY PAID AND NON-ASSESSABLE.

Four Hundred Thousand Shares in the Treasury.

OFFICERS:

PRESIDENT.....L. L. PATRICK
Promoter Great Combination Mine.
VICE PRESIDENT.....SOL CAMP
Mining Engineer.
SECRETARY.....M. B. O'FARRELL
Member firm Patrick, Elliott & Camp.
TREASURER.....W. B. LIGON
Of Nye & Crosby County Bank.

DIRECTORS:

L. L. Patrick, Sol Camp, M. B. O'Farrell, W. B. Ligon and Gray W. Richardson.

Owns Outright Four Claims and a Fraction in Heart of Great Manhattan Gold District.

Rich, Gold Bearing Ledges Carrying Sensational Values From the Grass Roots Uncovered at Many Points on These Claims.

Surface Assays Show Values of From $80 to $2000 per Ton. Immense Body of High-grade Milling Ore in Sight.

Property Adjoins the Buffalo and is but 3000 Feet From the Consolidated, One of the Greatest Mines in Southern Nevada.

LOCATION OF PROPERTY.

The ground of the Manhattan Treadwell Gold Mining company is situated in Nye County, Nevada, surrounded by some of the greatest mines in the marvelous Manhattan Gold district. Its claims are the Red Dog, Sunlight, Silver Stream, Pineapple and Gold Crest fraction, or about 90 acres in all. The entire area is highly mineralized, even the dirt from the hillsides showing bright gold colors when panned. Nowhere in the district is there a better showing than that obtained from this territory. The company has opened up some marvelously rich veins, and its mill values in the several ledges, which are joined by cross ledges running at right angles, are of such a character as to at once stamp the claims of the Manhattan Treadwell Gold Mining company as one of the great properties of this wonderful district.

First Offering of Treasury Stock

But 200,000 shares of treasury stock will be sold at this time for development purposes. The first 100,000 shares will be offered to the public at

15c per Share

You must act quick if you wish to avail yourself of this exceptional offer. Do not use the mails. They are too slow. Wire us your reservation and send draft to cover by return mail. As soon as the first 100,000 shares are disposed of the stock will be immediately advanced to **20c per Share.** We have no hesitancy in giving the property of the Manhattan Treadwell Gold Mining company our unqualified recommendation. The ground is admirably located, and the surface showings as good as any in the district—a district of marvels. The firm of Patrick, Elliott & Camp are pioneers in the Nevada gold country. We ask you before investing a dollar in the Manhattan Treadwell Gold Mining company, or any other company in which we are interested to INVESTIGATE. We refer you to any bank in Tonopah or Goldfield.

OUR RECOMMENDATION OF A PROPERTY IS AN ABSOLUTE GUARANTEE.

THOUSANDS HAVE JOINED US IN FORTUNE MAKING IN SOUTHERN NEVADA.

CHAS. M. SCHWAB, THE STEEL MAGNATE, HAS INVESTED MILLIONS IN THIS SECTION.

THE KEY TO OUR SUCCESS IS CONSERVATISM AND EXTREME CARE IN THE SELECTION OF PROPERTIES.

We are shipping $15,000 per week from our Seyler-Humphrey.
We are sacking $1,000 ore on the Buffalo.
We have enough milling ore on the dump of the Combination to keep a 10-stamp mill going six months.

We Are Still Forging Ahead.

From prospects our Manhattan properties have developed into shipping mines within the brief period of weeks. **WHERE CAN YOU DUPLICATE THIS RECORD?** The Seyler-Humphrey property will soon make another shipment. A large crew of men are busy mining, hoisting, and sacking ore which runs as high as $20,000 to the ton. They are also sacking ore on the Buffalo. Work never stops on this property, and the values run into the thousands. Ore which gives a general average of 50 cents a pound is being sacked and will be sent to the smelter from the Buffalo this week. Large bodies of milling ore have been blocked out on the Combination. A ten stamp mill is being built by us to treat the milling grades of the Combination and Buffalo. Our Red Top, while in he initial period of its development, is making good from the start.

Manhattan Treadwell

Will do as well, if not better. Will you join us in the development of this property? The treasury offering at 15 cents will not last over two days, so it will be necessary for you to **WIRE US YOUR RESERVATION.** Don't let this opportunity to get in on the Treadwell slip through your fingers. Watch the stock boards six weeks from this date, when the stock will be listed and figure up the money you lost by failing to grasp the opportunity when it was offered you. We have but to refer you to the stock quotation sheets on shares which we have offered to the public. Amethyst put out four months ago at 15 cents is now selling for $1.25; Laguna sold to the public at 15 cents, went as high as 50 cents; Seyler-Humphrey offered to our clients at 25 cents advanced steadily to 45 cents, and is one of the most active stocks on the San Francisco Stock Exchange board. There are many others, but we firmly believe that our Manhattan stocks will prove the biggest profit makers for our clients. Our success in the new camp is but a repetition of our good fortune in Tonopah and Bullfrog. We are the pioneers in Southern Nevada camps and being early on the ground were in each of the three camps able to buy the cream of the properties offered.

Patrick, Elliott & Camp, Inc.,

PAID UP CAPITAL $50,000.

Fiscal Agents, Bankers and Brokers. GOLDFIELD, NEV.

References: Any bank in Goldfield or Tonopah.

RESERVOIR AT THOMSON FILLED THIS WEEK

GREAT NORTHERN POWER COMPANY'S BIG DAM, SHOWING WATER POURING OVER THE SPILLWAY.

PORTION OF THE PRETTY LITTLE LAKE AT THOMSON THAT FORMS GREAT NORTHERN POWER COMPANY'S STORAGE RESERVOIR.

—PHOTO BY H. McKENZIE.

The gates at the Great Northern Power company's dam across the St. Louis river at Thomson were closed this week and the reservoir filled. Water was flowing over the dam Thursday.

The reservoir, created by building some concrete walls and putting in some embankments, is now full of water and, where there was formerly low land with rocky ridges here and there, is now a pretty lake, about a mile and a half long and nearly a mile wide at its widest part. Sprinkled through it are some pretty little islands and the whole has a picturesque appearance. In depth the lake is from thirty to forty feet.

To fill this reservoir with its millions upon millions of gallons of water took just thirty-one hours and at the expiration of that time the water began pouring over the spillway in a solid sheet that, as it falls forty feet to the river bed below, is a small reminder of Niagara.

The engineers calculate that at the rate the water is going over this spillway at the present time, it represents more than 100,000 horsepower. It will flow at that rate as long as the high water period continues, in fact for several weeks it will probably increase rather than decrease, for the spring rains have not yet begun.

It can readily be seen that if reservoir capacity to impound this water or a large part of it that now goes to waste can be obtained, the river can furnish an enormous quantity of power. The entire problem of how much power can be furnished lies in the possibilities for storing water.

The views given with this show the dam with the water pouring over the spillway and a part of the reservoir. The largest part of the latter cannot be seen in this view.

Engineers of the company have been watching the reservoir and dam closely for seepage, but the amount thus far has been very slight, even smaller than anticipated, though only a very little was looked for. At the big gates through which the water will pass into the canal there is only a very slight seepage that is cared for with no trouble at all.

LABOR

NOT MUCH TO STIR LABOR

Situation is Very Quiet at Head of Lakes Now.

Clarence B. Miller Will Address Trades Assembly Friday Night.

Union Meetings:

Tonight—Bakers and Confectioners, Kalamazoo hall; Boilermakers, Axa hall; Brewery Workers, Kalamazoo hall; L. T. P. A., Labor World hall.

Monday—Duluth-Superior Pressmen; Retail Clerks, Labor World hall; Teamsters, Labor World hall; Stone Masons, Axa hall; Tug Firemen and Linemen, Labor World hall.

Tuesday—Carpenters, Rowley hall; Machinists, Axa hall; Painters, Labor World hall; Sheet Metal Workers, Labor World hall.

Wednesday—Marine Engineers, Lyceum building; Meat Cutters, Labor World hall; Steamfitters, Labor World hall; Plasterers, Kalamazoo hall.

Thursday—Builders' Laborers, Axa hall; Plumbers, Labor World hall; Cooks and Waiters, Labor World hall; Stationary Engineers, Axa hall.

Friday—Tile Layers and Helpers, Labor World hall; Iron Moulders, Sloan hall; Federated Trades' assembly, Labor World hall.

Saturday—L. T. P. A., Labor World hall.

• • •

After a three-weeks' lay-off the delegates to the trades' assembly will meet next Friday evening in Labor World hall, and will discuss whatever questions there are to come up. Among other things which are calculated to attract attention is the address by Clarence B. Miller, one of the prominent young attorneys of the city. Mr. Miller is attorney for a great many of the unions, and is thought a great deal of by union men, probably for the reason that he has a keen sympathy with the union movement, based on a clear knowledge of its workings. Doubtless his talk, Friday night, will be an able treatment of the matter.

• • •

One of these days the assembly committee, appointed some time ago to look up the matter of grounds which the assembly can lease for a term of years for pleasure purposes, will wake up and surprise the assembly with a report. It would not be surprising in fact should such a report be sprung next Friday evening. The picnic season is not so very far off, and the committee will probably be "jacked up" pretty soon by the assembly if there is nothing doing. Some murmurings have already been heard. It is desired, in this connection, that the assembly secure grounds by lease for picnic purposes. Should suitable grounds be found, it is planned to put a large pavilion on it, which could be used for union and other mass meetings, and dancing, too, and could be rented to others desiring a place for such things.

• • •

Matters are very quiet in the labor circles of the city at present. Even after three weeks, with no meetings, the work for the assembly at the meeting next Friday night is slim.

Views of His Making.

The two handsome views of the dam and reservoir at Thomson shown on this page were taken by H. McKenzie this week. Mr. McKenzie has established himself as a commercial photographer at 212 West First street, room 3, and proposes to make a specialty of views of unusual size. The originals from which these cuts were made were about sixteen inches in length.

WILL DUNN ATTEMPT TO DICTATE THE NOMINEE FOR GOVERNORSHIP?

(Continued from page 1.)

tion, but Grimshaw is out to look after the senators first, last and forever, and he succeeds very well in keeping them from being forgotten.

• • •

There was some talk after the committee determined upon Duluth that the choice augured well for Block's candidacy, but evidently Block did not think that the northern part of the state was especially enthusiastic over his candidacy for his representative on the committee, J. P. Funk of Le Sueur, voted for St. Paul. It must be conceded that Ramsey county is Block's stronghold, if he can be said to have a stronghold anywhere.

Samud Langum, representing Lord, voted for Duluth as did C. E. Ward of Ada, J. J. Lomen of Ahome, and H. C. Grass, who is from the home of C. C. Dinehart, candidate for state treasurer.

• • •

Gilbert Gutterson has filed for the nomination against McCleary, and a warm contest is anticipated in that congressional district. It would seem that Gutterson's move was the "unkindest cut of all," as the federal position as inspector of rural routes was secured through McCleary. Gutterson, upon filing, sent in his resignation as rural route inspector, to take effect March 31, and he intends to devote all his time to canvassing the district. Of course, the tariff issue will be the prominent one of the campaign. In the announcement of his candidacy he has this to say concerning the tariff situation:

"Believing that a majority of this district favor, as I do, a conservative revision of the tariff, the placing of nearly all trust-made articles on the 'free list,' the election of United States senators by the direct vote of the people, and the passage of a national pass law prohibiting giving or accepting free passes by all legislative, executive and judicial officials, unless the giving of such passes by all common carriers be made compulsory, I shall make these issues the principal part of my platform, which I propose discussing more fully with the voters of the district in the near future."

• • •

Gutterson was born in Winona county. He was engrossing clerk of the house of representatives in 1889 and was a member of the house in 1893, 1895 and 1899. He is president of the First National Bank of Lake Crystal.

• • •

W. A. Hinton of Truman has filed notice of his candidacy for the Republican nomination for senator for the Thirteenth district, which includes Martin and Watonwan counties. He makes the campaign for re-election.

• • •

Ripley Brower's determination not to get into the congressional fight in the Sixth inspired Charles Benson of St. Cloud to come to the state capitol a week ago and file notice of his candidacy for congress against Buckman. The step, it is intimated, was taken without calling into conference any of the leaders, for the announcement of his candidacy came as a complete surprise.

The fight in the Sixth will, without doubt, be a warm one as it is known that Buckman is perona non grata with a number of the political leaders of the district and that there will be at the start a partial alignment of the leaders for Benson. Mr. Buckman tripped up some of the stalwarts a few weeks ago on an appointment matter and the opposition has not died down and is not likely to before the primaries.

• • •

Several members of the state central committee and a number of candidates for lower places on the ticket, declared that, as far as they knew, there was "nothing doing" in the gubernatorial situation. The old standbys, Lord, Jacobson, Block, and A. L. Cole of Walker, seem to be the only ones mentioned and no one is prepared to analyse the strength of any one of them. It is rumored that Dunn favors Jacobson. There was much Jacobson talk among the politicians who congregated at the Merchants during the meeting of the committee and when the talk was sifted down it was about as desultory and speculative as all the gubernatorial talk has been from the start.

Frank Eddy goes on record with the statement that it is a fight between Block and Jacobson, but he is of the firm opinion that the next state convention will see fewer instructed candidates than any other state convention in the history of Minnesota.

• • •

The following candidates were at the Merchants during the meeting of the state central committee: C. C. Dinehart and P. C. Koerner, candidates for treasurer; Julius Schmahl, J. J. Loman, Swan Molander, Tom Girling and P. G. Sjoblom, all candidates for secretary of state.

• • •

Governor Johnson's paper, the St. Peter Herald, has this to say relative to Chief Justice Start:

"There should be no opposition from any source to the re-election of Chief Justice Start, says the Fairmont Sentinel. While nominally a Republican, Justice Start has no politics on the bench and he is ever fearless and impartial in the discharge of his duty."

• • •

It does not appear as though the Democrats were going to lose their grip on the city government of St. Paul. The Republicans are waging a listless campaign while the Democrats are out hustling after the votes with their old-time push.

COMPANIES WILL CLOSE HERE

Burlesque Organizations Will Not Go Farther West Than Duluth.

Hereafter, in view of the fact that the theatrical season has already begun to wane, the burlesue organizations which come to the Metropolitan will conclude their seasons here, and after playing this city, will depart for New York, or, if lack of funds does not permit, remain to secure jobs of various kinds. They have been going to the Pacific coast.

But despite all the jokes about Thespians walking the tracks and going to work in restaurants, most of the show folk who travel with companies whose seasons are long, and where salaries are sure, always have enough to take them back to New York. They may have just enough to get there, second class, and no more, but they care not, so long as they get there.

As soon as the season closes they must get back to "dear old Broadway." Those who live in some tiny hall bedroom, on Twenty-eighth street, sigh the loudest. They pawn their valuables, one by one, to redeem them when the leaves begin to fall and the theatrical season opens. Others get jobs at Luna Park and Dreamland.

They will stand around on Fourteenth street and tell their brethren that somebody is "writing a new ack fer us, and it's goin' to be a knockout. We got all our time filled on the Keith and Orpheum circuits." This continues until rehearsals begin. Then the man with the new "ack" goes back to his old role in the burlesues, and does the same monologue he had last season.

The Mascottes will close their season this evening, and will leave almost immediately for New York. The Colonial Belles will close their season in Minneapolis this evening, and will not come to Duluth. Most theatrical companies lay off Holy week any way. The rest of the Empire circuit shows will come to Duluth, however.

FIELDS TO TELL THE TRUTH.

New York, April 7.—Andrew C. Fields, former legislative agent for the Mutual Life Insurance company, gave out a statement at Dobbs Ferry yesterday, through his physician, Dr. Judson. He said he never gave a bribe in his career, that he was prepared to vindicate himself completely, that he intended to tell the whole truth.

SENATOR ALGER NOT A CANDIDATE

Announces Withdrawal From Public Life Owing to Health.

Detroit, April. 7.—Announcement was made late yesterday afternoon from Senator R. A. Alger's office in this city that he will not be a candidate to succeed himself when the legislature meets on Jan. 1 next. The announcement took the form of a letter which it was stated was received yesterday from the senator. It says:

"Owing to the condition of my health, I am compelled to withdraw my candidacy to succeed myself in the United States senate. While it is a great sacrifice to sever a connection of many years standing with the public affairs of my state, that sacrifice has become necessary. I take this opportunity to convey to the friends who have so loyally given me their support my heartfelt thanks and sense of lasting obligation and to express to the state my deep gratitude for the honors it has seen fit to confer upon me."

At Senator Alger's office a story printed here yesterday afternoon to the effect that the senator was about to resign the senatorship, in addition to withdrawing his candidacy for re-election, was denied.

POLITICIAN CHARGED WITH EMBEZZLEMENT.

Manitowoc, Wis., April 7.—James P. Nolan was arrested here yesterday charged with embezzlement by Peter Bieser, a Manitowoc county farmer, who alleges Nolan appropriated $300, which he had collected for the complainant. He was unable to furnish bail.

Mr. Nolan is the most prominent Democratic politician of Manitowoc county and has a real estate, loan and insurance office in this city. He has served as county clerk, clerk of court, was chairman of the Democratic county committee and two years ago was the Democratic candidate for secretary of state.

ALASKAN TOLLS INCREASE.

Washington, April 7.—Alaskan cable and telegraph tolls paid to the United States government in March aggregated $14,500 and exceeded the receipts for any previous month.

For Rent--Rooms--Houses--

The most representative lists are in The Herald
If you desire a change of residence, watch 'em

One Cent a Word Each Insertion—No Advertisement for Less Than 15c.

REAL ESTATE, FIRE INSURANCE AND RENTAL AGENCIES.

John A. Stephenson, Wolvin building.
Chas. P. Craig & Co., 220 W. Sup. St.
L. A. Larson & Co., 102 Providence.
'Phones 253.

FOR SALE—HORSES.

JOHN McKAY & CO.

Fifty to 100 head of horses always on hand. Drafters, drivers and farm horses. Horses bought and traded. Come and see us. Stables at Stone-Ordean-Wells Co.

JOHN M. FORD
Has just received two carloads of Saddle, Carriage and Delivery Horses. Satisfaction guaranteed. All horses warranted.
LYCEUM STABLES,
315 West First Street.

A GOOD RELIABLE, WILL MAKE A fine buggy horse, weight 1,000 pounds. Can be seen between 2 and 4 Sunday.

FOR SALE—A TEAM OF HORSES, weight 3,200 pounds. Apply 2508 West Second street.

FOR SALE — TEAM AND HARNESS and single horse, cheap. 432 North Sixty-first avenue, West Duluth.

JUST RECEIVED, TWO CARLOADS of draft, driving and delivery horses, ponies and mules. L. Hammel Co.

FOR SALE—REAL ESTATE.

I HAVE FOR SALE
A fine block of lots in Lakeside at acreage prices. This property is ripe for retailing at a good profit. Look it up.
MARTIN L. L. McMINN,
314 Burrows.
'Phone Zenith 660.

FOR SALE — TEN-ROOM HOUSE, LOcated at 311 East First street; has nice cemented cellar, water, sewer, toilets, large new barn; call at premises upstairs, or 208 East First street, or correspond with owner, S. Goldish, St. Paul, Minn.

FOR SALE—A FEW LOTS AT BEAUtiful Solon Springs. Now is the time to buy and build your summer cottage. N. Lucius, Jr., Solon Springs, Wis.

BUSINESS CHANCES.

ACCOUNT OF LEAVING CITY, MUST sell cheap, lease and furniture of boarding house, central location, doing big business; 40 steady boarders. Address P 95, Herald.

FOR SALE — WELL-ESTABLISHED, profitable, growing down-town retail grocery. Want part cash, balance easy terms. Strict investigation courted. G. 91 Herald.

OWING TO MRS. FOSTER'S CONtinued illness, the "Dew Drop Inn" and the refreshment pavillion on the bay opposite the auditorium at Oatka beach can be rented for this season to the right parties; also my new six-room cottage at Thirty-fifth street, Minnesota avenue, Park Point. For terms address C. E. I. Foster, 1501 Cleveland avenue, New Orleans, La.

CASH FOR YOUR REAL ESTATE OR business, no matter where located. If you desire a quick sale, send us description and price. Northwestern Business Agency, 312X, Bank of Commerce building, Minneapolis, Minn.

STOCK AND FIXTURES OF WELL ESTablished cigar and confectionery stand in center of business district for sale. Great opportunity for the right man. For particulars address H. B. Herald.

FOR SALE—CIGAR FACTORY IN LIVE town of about 8,000, within 100 miles of Duluth. Address A. 8, Herald.

FOR SALE—HALF INTEREST IN small sawmill in St. Louis county; big order on hand, more to be had next season. K 10, Herald.

LIST YOUR PROPERTY FOR SALE OR rent. We have customers waiting. W. H. Reynolds & Co., 416 Burrows Bldg.

FOR RENT—FLATS.

FOR RENT—TWO FOUR-ROOM FLATS centrally located, modern conveniences. Enquire 418 Lake avenue north downstairs.

SEVEN-ROOM FLAT, MODERN; EAST end. R. W. Bowden, 410 Palladio building.

FOR RENT—FIVE ROOMS AND BATH. New; hardwood floors; modern plumbing; window shades; gas range; city water included; $22.50. Corner Eighteenth avenue west and Superior street. J. D. Bostard & Co., 216 West Superior street.

FLATS FOR RENT—MAY 1, FOUR AND five rooms; bath, gas and electricity; shades; second floor brick building; central; $20 and $25; no children. Sherwood, Torrey building.

FOR RENT — FIVE-ROOM FLAT, with bath, lights, mantel, etc., $30, including water. E. D. Field Co., Exchange Bldg.

FOR RENT — EIGHT-ROOM BELVIdere flat on Fifteenth avenue east, from May 1. W. M. Prindle & Co.

FOR RENT—ONE SIX-ROOM FURnished flat; electric light and gas; bath; very central. Call 102 West First street. D. A. Cone.

FOUR ROOM FLAT. 316 WEST SECond street.

FOR RENT — FIVE-ROOM BRICK flat, all hardwood floors, fine bath, electric and gas, $22, including water, heart of city. T. W. Wahl & Co., 201 Exchange building.

FIVE-ROOM FLAT, 1911 WEST SECond street. Apply No. 9 Twentieth avenue west. Carl G. Hagberg, tailor shop.

FOR RENT—SIX-ROOM FLAT. CALL 2116 Piedmont avenue.

FOR RENT—MODERN STEAM HEATed seven-room flat. Centrally located. S. 6 Herald.

FOR RENT—THREE-ROOM BASEment flat. $5 to small family, including water, if taken soon. 205 Eleventh avenue west.

A cozy corner for what the Gopher Shoe Works saves you on shoe repairing.

MORRISON'S TAILORING.

YOU CAN HAVE A GOOD SUBSTANtial, stylish suit made at Morrison's for less than you can get the same quality for anywhere. Come and see. D. M. Morison, 8 Lake avenue south.

One Cent a Word Each Insertion—No Advertisement for Less Than 15c.

SHOPPING BY TELEPHONE.

	Old Phone.	New Phone.
MEAT MARKETS—		
B. J. Toben	22	22
Mork Bros	677-M	189
LAUNDRIES—		
Yale Laundry	479	479
Lutes' Laundry	447	447
DRUGGISTS—		
Boyce	163	163
COAL AND FUEL—		
Ohio Fuel Co.	76	76
Finch Fuel Co.	1291	1291
FLORISTS—		
Seekins & Le Borious	1356	1626
BAKERIES—		
The Bon Ton	1729-L	1166
ELECTRIC CONTRACTING—		
Mutual Electric Co.	496	496
RUBBER STAMP WORKS—		
Con. Stamp & Print. Co.	702-K	755
PLUMBING AND HEATING—		
McGurrin Plumbing & Heating Co.	815	983
McDougall & Pastoret Plumbing & Heat'g Co.	1754	
STOVE REPAIR WORKS—		
C. F. Wiggerts & Son	1154-K	554

FOR RENT- ROOMS.

FOR RENT — BEGINNING APRIL 1, we will have a few vacant rooms in the Gidding's building, suitable for dressmaking or office. W. M. Prindle & Co.

FOR RENT—FURNISHED ROOM. 420 East First street, flat C.

FOR RENT — FURNISHED ROOMS, modern conveniences. Walking distance. 311 W. Fourth street. New 'phone 633.

FOR RENT — LARGE FURNISHED room. 22 West Fifth street.

FOR RENT — FURNISHED ROOM, also steam heat. 16 Second avenue west.

FOR RENT—SUITE OF FRONT FURnished rooms, also two single bedrooms, modern. 325 East First street.

FOR RENT—TWO MODERN FURnished rooms for light housekeeping. 704 West Second street.

DOUBLE ROOM, ALSO SMALL SINGLE room; steamheated, bath, gas and telephone. 29 West Second street.

FOR RENT — NICELY FURNISHED front parlor; telephone and heat. 12 West Second street.

YOUNG MEN LOOKING FOR GOOD furnished rooms. Apply at Y. M. C. A.

FOR RENT—THREE NICE ROOMS. Apply at 22 East Fourth street.

FOR RENT—FURNISHED ROOM. 209 Third avenue west.

FURNISHED ROOM, THOROUGHLY modern; rent reasonable; gentlemen ferred. 525 West Third street.

FOR RENT — SIX ROOMS, DOWNstairs, 109 E. Fifth street. Enquire 501 Second avenue E, or new 'phone 829.

FOR RENT—TWO LARGE FURNISHED rooms for light housekeeping. 220 West Fourth street.

FOR RENT—SPACE IN A STORE TO A Jeweler. K 13, Herald.

FOR RENT—SUITE OF FRONT FURnished rooms; also two single bedrooms, modern. 325 East First street.

FOUR FURNISHED ROOMS FOR housekeeping. 1102 West First street, Flat 6.

FOR RENT — FRONT PARLOR FOR man and wife, or two gentlemen, with board. 202 West Third street.

FOR RENT — LARGE FURNISHED room; fine lake view. 624 West Third street.

TWO AND FOUR ROOMS, GAS AND steam heat, Minnesota building. Apply A. H. W. Eckstein, 103 Board of Trade.

SUITE ROOMS OVER GOLDEN RULE store, suitable for dressmaking parlors, 17 and 19 East Superior street. Prindle & Co.

FOR RENT — MODERN FURNISHED room; rent reasonable. 408 Mesaba avenue.

FOR RENT—HOUSES.

TWELVE-ROOM HOUSE, MICHIGAN street, near Garfield avenue; will repair to suit tenant; rent reasonable. Inquire 410 Palladio.

FOR RENT — COTTAGE. 821½ EAST Second street.

FOR RENT—ELEGANT FURNISHED cottage, located in the nicest residential part of Park Point, for the summer. Season price $200. No children. Desired vacant May 1st. Apply by letter to Box L 61, Duluth Herald.

FOR RENT—Modern, furnished new 8-room house at Hunter's Park from May until October. L. 48, Herald.

FOR RENT — FOUR-ROOM COTTAGE on Park Point. K 9, Herald.

FOR RENT — NINE-ROOM MODERN house; centrally located; possession June 1st or 15th. Call 142-L old 'phone.

FOR RENT—ELEVEN-ROOM HOUSE, 320 St. Croix avenue; house is in first-class condition.

FOR RENT—TEN-ROOM HOUSE, FOUR blocks south of canal. Apply E. R. Jefferson, 121 Second avenue west.

FIVE-ROOM COTTAGE, FURNISHED; will lease until Nov. 1 to man and wife; no small children. Call 430 Manhattan building.

FOR RENT — NINE-ROOM HOUSE in Park terrace, cheap. Apply Myers Bros., 205 Lyceum building.

WANTED—TO RENT.

WANTED TO RENT — BY YOUNG lady, one or two sunny furnished rooms, lake view. East end. Address at once. D 1, Herald.

WANTED TO RENT—SEVEN TO NINE room house, central location; all adults. Zenith phone 836.

WANTED—MAY 1, SEVEN OR EIGHTroom modern house, central location preferred. T. J. Griffin, care I. Freimuth.

WANTED TO RENT—LARGE VAULT. Zenith Fur Co., 16 W. Superior street.

WANTED—ROOM, OR, PREFERABLY, tent, on Park Point, with two meals a day, from May 1, by young man. L 63, Herald.

WANTED — FIVE OR SIX-ROOM house or flat by May 1, East end preferred. B 69, Herald.

WANTED TO RENT—EIGHT OR NINEroom unfurnished house in East end; three adults; no children. 'Phone Mrs. A. C. King or C. B. Woodruff.

Furniture Bought and Exchanged.

IT WILL PAY YOU TO SEE US BEfore selling your furniture. Popkin Bros., 17 First avenue west. Zenith 'phone 1284-X.

One Cent a Word Each Insertion—No Advertisement for Less Than 15c.

FOR SALE—MISCELLANEOUS.

INCUBATORS, BROODERS, chick food, hatching eggs and poultrymen's supplies, in large or small quantities. J. W. Nelson, No. 5 East Superior street.

FOR SALE—CORRECT MAPS OF CUYuna Iron range, Morrison, 416 Torrey building.

SHOES WELL BOUGHT ARE HALFsoled at the Gopher Shoe works.

WILL SELL FINE UPRIGHT PIANO for $125 cash. 319 East Superior street.

FOR SALE — SOME GOOD SECONDhand furniture and stoves. 334 East Superior street.

FOR SALE—A BABY BUGGY, BABY bed and creeper. 115 Seventh avenue west. Old 'phone 1749-L.

CHICKERING PIANOS.
FISCHER PIANOS.
HOWARD, FARWELL & CO.,
11 West Superior Street.
W. J. Allen, Local Manager.
EXPERT PIANO TUNING.

WANTED.
Everybody to know that we can sell you anything you want in the line of house furnishings for very near one-half of what you'll pay for the same goods at the other stores. Come in and we'll tell you why. M. SHAPIRA, 12 First avenue west. Easy Payments.

FOR SALE—RECLINING GO-CART, IN perfect condition; will sell for half price. No. 15 Osborne block, Nineteenth avenue west and Superior street.

FINE UPRIGHT PIANO, VERY cheap. Must be sold. Call room 15 Phoenix block.

FOR SALE—HOUSEHOLD FURNITURE of five-room flat; all new. 104 West Fifth street, flat B.

FOR SALE—CHEAP, THREE MOTORS, used three months; one five-H. P. G. E. motor, type C. E., speed 1,650, 110 volts; one G. E. motor, one-H. P., type C. A., speed 1,100, 110 volts; one ¼-H. P. Watson motor, speed 900, 110 volts. Can be seen at St. Mary's hospital. Inquire for engineer.

FOR SALE — GOOD FOLDING GOcart, cheap. West End Herald, 1823 West Superior street.

FOR SALE—ONE PAIR THOROUGHbred dachshund; cheap. Apply 610 East Fifth street.

FOR SALE—FURNITURE AND LEASE of ten-room house; rooms all rented; very central location. Telephone 1444-D new, or K 106, Herald.

FOR SALE — FLEMISH OAK DINING set, mahogany couch, table and commode, hall rack, sectional book case, iron bed, Conover piano. Apply Mrs. J. G. Vivian, No. 1 Adams flats.

FOR SALE—1½ CONTRACTS IN THE United States Realty & Investment Co. A bargain. K 11, Herald.

"SHAKESPEARE" STOCK BOUGHT and sold. Morrison, 416 Torrey Bldg.

FOR SALE — EGGS — WHITE PLYmouth Rocks, $1.50 for fifteen. 106 Providence building. Wm. C. Sargent.

FURNITURE OF NO. 20 WEST THIRD street for sale.

FOR SALE—ONE 4x6x4 AND ONE 12x8½x10 Worthington duplex steam pumps; one 12 H. P. White stationary gasoline engine and one 12 H. P. Erie City steam engine. All in good repair and at bargains. Enterprise Machine Co., Minneapolis, Minn.

FOR SALE—SIX PAIRS RUNTS DOVES. 325 Forty-second avenue east.

FOR SALE—QUARTER-SAWED OAK sideboard; baby carriage; and various other articles. Call at 220 North Fourteenth avenue east.

FIRST-CLASS MANDOLIN WITH leather case at a bargain. 629 West First street.

HOUSEHOLD GOODS FOR SALE AT No. 2 Chester Terrace.

FOR SALE—CHEAP, COTTAGE AND ten boats. D. 221 West Fourth street, Duluth, Minn.

SQUARE PIANO FOR SALE, CHEAP. Call 518 Lake avenue north. Upstairs.

EGGS FOR HATCHING, FROM STANDard-bred barred Plymouth Rocks that lay 200 eggs per year. H. Gobld, 327 Ninth avenue west.

FOR SALE—LEASE OF FOURTEENroom rooming house, and furniture of seven rooms; must be cash. Parties leaving city. M. 85, Herald.

FOR SALE—SMALL-SIZE DRESS COAT and vest, in first-class condition; a bargain. Address N. T. C., Herald.

PICTURE FRAMING.

DECKER'S, 16 SECOND AVENUE W.

STOVE REPAIRS.

DULUTH STOVE REPAIR WORKS, 217 East Superior street. Both phones.

One Cent a Word Each Insertion—No Advertisement for Less Than 15c.

Additional Wants on Page 13.

LOAN OFFICES.

WE LOAN MONEY ON WATCHES, diamonds and all articles of value. Established the longest. The most reliable, up-to-date place in the city. All business strictly confidential. Fire and burglar proof safes. Crescent Brokers, 413½ West Superior street.

MONEY TO LOAN.

MONEY LOANED ON FURNIture, pianos, cattle, horses, wagons and all kinds of personal property; also to salaried people on their own notes. Easy payments.
WESTERN LOAN COMPANY,
521 Manhattan Building.
New 'phone, 936. Old 'phone, 759-R.

DON'T YOU KNOW
that we have
MONEY TO LOAN
ON SALARY OR FURNITURE,
at lowest rates and easiest terms in the city?
Call and we will "show you."
DULUTH FINANCE CO.,
301 Palladio Bldg.

MONEY TO LOAN, ANY AMOUNT, no delay. Wm. C. Sargent & Co., Providence building.

MONEY TO LOAN, ANY AMOUNT. Cooley & Underhill, 207 Exchange building.

MONEY TO LOAN ON DIAMONDS, watches, furs, rifles, etc., and all goods of value, from $1.00 to $1,000. Keystone Loan & Mercantile company, 16 West Superior street.

MONEY SUPPLIED TO SALARIED people and others upon their own notes, without security, easy payments. Offices in 53 cities. Tolman, 609 Palladio building.

$2,000 TO LOAN ON FIRST MORTGAGE security; moderate commission. K 14, Herald.

FOR SALE—HOUSES.

FOR SALE CHEAP— NEW HOUSE and lot, 25 by 150; reason for selling, sickness. Call 620 East Seventh street.

FOR SALE — FOUR-ROOM HOUSE AT Glen Avon. Apply to M. Ettinger, 226 West Superior street.

LAKESIDE—FINE TEN-ROOM HOUSE barn, garden; bargain in price; easy terms. Joerns, First National Bank building.

FOR SALE—7-ROOM HOUSE ON EAST Fifth street. Inquire 501 East Fourth.

FOR SALE—COWS.

FOR SALE — A CARLOAD OF MILCH cows, Tuesday, 10th April. Sixty-fourth avenue west. N. P. Cattle yard.

J. E. JOHNSON WILL ARRIVE WITH a car load of fresh milch cows, Sunday April 8th. 701 South Twenty-third avenue east. Zenith 'phone 1853-X.

FOR SALE—FIRST CLASS FAMILY cow, with 7 weeks' old calf. 738 Garfield avenue.

FRESH MILCH COWS FOR SALE. 821 Fourth avenue east. Zenith 1708-D.

S. M. KANER ARRIVES WITH A carload of fresh milch cows Thursday, April 5. Some Jerseys among them. 1219 East Seventh street. Zenith 'phone 1387.

BOARD OFFERED.

ROOM AND BOARD FOR ONE GENtleman in private family; reasonable. Zenith 'phone 621, or call at 319 West Fourth street.

SUITE OF ROOMS WITH FINE OPEN grate in sitting room, also single rooms. Beautiful view of lake, finest location in East end. Ten minutes walk from business center. Best table board in city. Private family. H 101, Herald.

ROOM AND BOARD. 218 W. THIRD ST

FURNISHED ROOM—BOARD IF DEsired. 526 East Third street.

MARINE RULES.

Rules of the Road at Sea

by day and by night. A valuable marine card, free to launch owners. Address, Duluth Gas Engine Works, Minnesota Point, Duluth.

WHILE-YOU-WAIT SHOP.

GET YOUR SHOE REPAIRED, HANDsewed soles, 75c; nailed soles, 50c. All kinds rubber heels, 40c. Ladies' and boys' soles, 40c. All hand work, no machinery; best oak tanned leather. 302 East Superior street.

One Cent a Word Each Insertion—No Advertisement for Less Than 15c.

HELP WANTED—MALE.

WANTED—MEN TO LEARN THE BARber trade; short time required; Illustrated catalogue free. Moler Barber college, Minneapolis, Minn.

WANTED—NIGHT CLERK, CENTRAL hotel, Virginia, Minn.

WANTED—A FIRST-CLASS PLUMBER with $400 cash to take a half interest in a well-established business in one of the best towns on the range. George H. Williams, Hibbing, Minn.

WANTED—TWO FIRST-CLASS SHOEmakers at once. Gopher Shoe works, No. 10 First avenue west.

WANTED — SECOND COOK AT ST. James hotel.

WANTED — IMMEDIATELY, FIRSTclass coatmakers; permanent position to competent men. George H. Brenton.

WANTED—FOR THE U. S. MARINE corps, men between ages 21 and 35. An opportunity to see the world. For full information apply in person or by letter to U. S. Marine corps recruiting office, 5 South Fifth avenue west, Duluth, Minnesota.

50 men daily to get shoes resold—while you wait. The Gopher Shoe works.

WANTED—BRICKLAYERS FOR WORK at Fond du Lac. Apply at sub-station, Fifteenth avenue west and Superior street.

WANTED—EXPERIENCED DRIVER. French & Bassett.

WANTED—TWO COATMAKERS AND one bushelman. Wellbig, 2004 West Superior street.

BUSINESS MEN
BUSINESS MEN
BUSINESS MEN

Supplied with competent stenographers and accountants, FREE OF CHARGE.

Apply to
W. C. McCARTER, Business University.

SUPERINTENDENT FOR OIL MILL; must be sober and energetic; prefer man with experience in fertilizer business. State experience and salary desired. "Superintendent," P. O. Box 951, Atlanta, Ga.

SALESMAN—EXPERIENCED IN ANY line, to sell general stores in Minnesota; an unexcelled specialty proposition; commissions and $35 weekly for expenses. The Continental Jewelry company, Cleveland, Ohio.

CAPABLE SALESMAN TO COVER Minnesota with staple line; high commissions, with $100 monthly advance; permanent position to right man. Jess H. Smith company, Detroit, Mich.

WANTED — PIANO PLAYER FOR traveling comedy company. Call at once at St. James hotel. Al. Markham.

YOUNG MEN TO LEARN WATCHmaking; earn while you learn; write for our free book, "How to Be a Watchmaker." Stone's Watchmaking school, Globe building, St. Paul.

GOOD PAY FOR EARNEST WORKERS everywhere distributing circulars, samples and advertising matter; no canvassing. Co-operative Advertising company, New York.

WANTED — GRADING FOREMAN, $75 per month and board; no deadhead or booze fighter wanted. One pile driver foreman and helpers; fifty river drivers, $2.50 per day; Minnesota and Michigan. E. Downie, Western Labor & Supply Co.

WANTED — ENERGETIC, TRUSTworthy man to work in Minnesota, representing large manufacturing company; salary $40 to $90 per month, paid weekly; expenses advanced. Address with stamp, J. H. Moore, Duluth, Minn.

WANTED—MAN AND WIFE FOR dairy; must be good milkers. Steady place. Good wages. National Employment Co., 431 West Michigan St.

WANTED — SALESMAN OF EXPERIence, Minnesota; territory open. High grade specialty proposition. Manufacturing Jewelers' Co., Detroit, Mich.

WANTED—A MAN TO RUN TRIMMER and door sticker. Scott-Graff Lumber company.

WANTED — A MARRIED MAN WITH no children for general work and coachman; age 25 to 40; must have first-class references; wife willing to assist at washing and ironing; good salary, free house, water and light; steady employment to right party. Apply John Panton, Panton & White Co.

WANTED—I. C. S. STUDENT TO TAKE charge of a foundry in Nebraska. Call at 210 Alworth bldg. Duluth International Correspondence schools. Old 'phone 1716.

WANTED — A YOUNG MAN EXPERIenced in drapery and carpets. Apply Freimuth's.

WANTED — EXPERIENCED BOOKkeeper. J. S., Herald.

WANTED—BOYS AT THE BOTTLING department, Duluth Brewing & Malting company, Twenty-ninth avenue west.

WANTED — MESSENGER BOY AT 718 Wolvin building.

WANTED—A GOOD MAN FOR GARden; must understand flowers. H. W. Coffin, city.

WANTED—YOUNG OR MIDDLE-AGED single man to work on farm in Duluth. Address H. S. L., Herald.

WANTED — TWO FIRST-CLASS plumbers at once. Stack Bros., 17 West First street.

WANTED—AN EXPERIENCED GREEN lumber grader. Apply Edw. Hines Lbr. Co., 413 Lyceum.

WANTED—2,000 RAILROAD LABORERS and station men for Washington and Idaho; good wages; two years' work; free fare from Duluth; ship daily. Write or apply to the Duluth Employment company, 507 West Michigan St.

SITUATIONS WANTED—MALE.

WANTED — TO REPRESENT SOME good flour mill in the Pittsburg district on a brokerage or commission basis. Address W. B. L., 5236 Westminster street, Pittsburg, Pa.

FIRST-CLASS BOOKKEEPER AND all-round office man, fifteen years' experience. Good systematizer open for engagement. Address P 1, Herald.

YOUNG MAN, 23, WANTS POSITION as bookkeeper or cashier; four years experience; good references. B. H., Herald.

FIRST-CLASS STENOGRAPHER DEsires situation. K 7, Herald.

WANTED—BY A YOUNG MAN, SITUation as clothing salesman; can speak Finnish and English; had five years' experience in the clothing line. Address X 29, Herald.

YOUNG MAN WANTS POSITION AS stenographer or bookkeeper, can furnish best of references. Address K 98, Herald.

BOOKKEEPER WISHES POSITION IN wholesale house or as timekeeper; able to use typewriter. K 8, Herald.

One Cent a Word Each Insertion—No Advertisement for Less Than 15c.

HELP WANTED—FEMALE.

WANTED—EVERY WOMAN TO TRY Dr. Le Gran's Female Regulator. Guaranteed. Kugler, Your Druggist, 108 West Superior street.

WANTED — A GIRL FOR GENERAL housework. Apply 1902 East First St.

WANTED—WAIST AND SKIRT MAKers; also salesladies; experienced only; good salary to good help. La Ferte, 24 West Superior street.

THE BEST PLACE TO GET YOUR shoe repairing while you wait is at The Gopher.

WANTED — PLAIN SEWING AND shirt waists. Mrs. Egan, flat 5, Pierson block.

WANTED—GIRL TO DO ORDINARY housework. Apply M. Hendricksen, Twenty-second street(Park Point.

WANTED — MILLINERY APPRENtices at Brandt's Millinery, 114 West Fourth street.

WANTED — NURSE GIRL, AT 414 EAST Third street.

WANTED — EXPERIENCED SALESlady in cloak department. References required. Bee Hive Dept. store.

LADIES—TO DO PIECEWORK AT home; we furnish all materials and pay from $7 to $12 weekly. Send stamped envelope to Royal company, 34 East Monroe, Chicago.

HIGHEST WAGES TO FIRST CLASS cook. 1002 East Superior street.

WANTED—GIRL TO ASSIST WITH housework. Small family. 1516 East Fourth street.

WANTED — TWENTY-FIVE SEWING machine operators to work in factory. F. A. Patrick & Co., Fifth avenue W.

WANTED—A NURSE GIRL AT 301 East Fourth street.

WANTED—GIRL TO ASSIST WITH housework. 834 East Second street.

WANTED — GIRL FOR GENERAL housework. Apply 527 East Fifth street.

TRAVELING AGENTS TO APPOINT local representatives to sell our high-grade corsets, petticoats and dress skirts; good wages to hustlers; old house. Crescent Works, Ann Arbor, Mich.

WANTED — A GOOD GIRL FOR GENeral housework. Call at 220 Fifty-third avenue west. New 'phone 3114-Y.

WANTED — KITCHEN GIRL AT METropole Cafe.

WANTED — GIRL FOR GENERAL housework. 413 Fourth avenue east.

WANTED AT ONCE, WAIST FINISHers and waist drapers. Lambert, 220 West Superior street.

WANTED—COMPETENT GIRL FOR genral housework. Mrs. H. B. Fryberger, 211 Tenth avenue east.

LADY SOLICITORS. ADDRESS 1 50, Herald.

WANTED — AT ONCE, TEN EXPERIenced girls for alteration room. Apply Freimuth's.

WANTED — A NURSE GIRL, AT 1221 East Third street.

WANTED — COMPETENT GIRL FOR general housework. Small family. 416 East First street, Flat C.

WANTED — GIRL FOR GENERAL housework. No. 11 West Fifty-fourth avenue. Mrs. J. Schuler.

WANTED—COMPETENT SEAMSTRESS for our alteration department. None but competent people need apply. J. M. Gidding & Co.

GIRL WANTED. 503 WEST FIRST street.

WANTED—GOOD FIRST-CLASS COOK. 234 St. Croix avenue.

WANTED — GOOD GIRL FOR GENeral housework. 322 West Third street.

WANTED GOOD GIRL FOR GENERAL housework. 505 West Second street.

WANTED — A COOK, CHAMBERMAID, dishwasher and kitchen girl. 1, 2, Herald.

WANTED — GIRL FOR GENERAL housework. Inquire Mrs. J. B. Arnold, 4231 McCullough street, Lakeside.

WANTED — A GIRL TO ASSIST SECond girl with the care of children. Apply 1306 East Second street.

WANTED — COMPETENT GIRL FOR general housework. 2105 East Second street.

WANTED—GIRLS FOR ALL KINDS OF work at Mrs. Somers' Employment office. 17 Second avenue east. Both 'phones.

WANTED IMMEDIATELY — COMPEtent girl for general housework. Apply at 515 East Second street.

WANTED — GIRL FOR GENERAL housework. Good wages. 2806 West Third street.

WANTED — GIRL TO WORK IN boarding house. Call 526 West First street.

WANTED—NORWEGIAN WOMAN TO cook in small boarding house. Address Box 486, Two Harbors, Minn.

WANTED—A WOMAN NIGHT COOK, at once; wages $25. Apply to J. S. Sutherland, Virginia, Minn.

WANTED—DISHWASHER, ALSO NEWcomer girl. 2532 West Superior street.

WANTED—A NURSE GIRL. 206 WEST Second street.

WANTED—ONE DINING ROOM GIRL, one dishwasher. 210 Lake avenue south. Franseen.

WANTED — GOOD GIRL FOR GENeral housework; highest wages. 2115 East Superior street.

WANTED — AT ONCE, AT MRS. CALlahan's Employment office, 15 Lake avenue north, cooks, dishwashers and waitresses, formerly Mrs. Park's office.

WANTED — DISHWASHER AT ESmond hotel, Twentieth avenue west and Michigan street.

WANTED — EXPERIENCED GIRL for general housework in small family. Call 1490 East Third street.

FURS STORED.

For summer and insured against loss by fire and moths, price very reasonable. Wickstrom, 117 W. Sup. St. Old 'phone, 1139-L; new 'phone, 1702-Y.

CARPET CLEANING.

CARPETS CLEANED ON THE FLOOR by compressed air; the only compressed air cleaner in the city. Rugs made from old carpets. Interstate Rug Co., 1701-1703 West Michigan. Both phones.

CLOTHES PRESSED & CLEANED

POP IN AND SEE THE ORIGINAL Joe Popkin, the tailor. 17 First avenue west. Zenith 'phone, 1248-X.

One Cent a Word Each Insertion—No Advertisement for Less Than 15c.

SECRET SOCIETIES.

MASONIC.

PALESTINE LODGE, NO. 79, A. F. & A. M.—Regular meetings, first and third Monday evenings of each month, at 8:00 o'clock. Next meeting April 16th, 1906. Work—First degree. Charles A. Bronson, W. M.; H. Nesbitt, secretary.

IONIC LODGE, NO. 156, A. F. & A. M.—Regular meetings second and fourth Monday evenings of each month, at 8 o'clock. Next meeting, April 9, 1906. Work — Second degree. John Cox, W. M.; H. S. Newell, secretary.

KEYSTONE CHAPTER, NO. 20, R. A. M. Stated convocations second and fourth Wednesday evenings of each month, at 8. April 18, 1906. Work—Royal Arch deg. Chas. A. Payne, H. P.; Alfred LeRicheux, secretary.

DULUTH COMMANDERY, NO. 18, K. T. —Stated conclave, first Tuesday of each month at 8:00 p. m. Special conclave Saturday, April 7, at 8:30 p. m., to counsel the author of the Red Cross and Temple. Dinner will be served at 6:30. Masonic Temple. James L. Owens, Em. Com.; Alfred Le Richeux, recorder.

SCOTTISH RITE.
Regular meetings every Thursday evening of each month, at 7:30 o'clock. Next meeting Thursday, April 5th, 1906. General business. Rehearsals of Thirty-second degree.. J. E. Cooley, secretary.

EUCLID LODGE, NO. 198, A. F. & A. M. —Regular meetings first and third Wednesday evenings of each month at 7:30 o'clock. Next meeting April 4. Work, —Third degree. W. J. Darby, W. M.; A. Dunleavy, secretary.

K. O. T. M.
DULUTH TENT, NO. 1, MEETS EVERY Wednesday, in K. O. T. M. hall, 224 West First street. Visiting Sir Knights always welcome. J. P. Peterson, commander; Charles J. Hector, finance keeper, 32 West First street. J. B. Gellneau, record keeper, office in hall. For rent of hall apply at record keeper's office. Hours, 10 a. m. to 1:30 p. m. and Saturday evenings.

MODERN SAMARITANS.
ALPHA COUNCIL, NO. 1, meets at Elks' hall every Thursday evening at 8 o'clock. Next meeting April 5. Beneficent degree. T. J. McKeon, G. S.; Lucy Purdy, L. G. S.; Wallace P. Welbanks, scribe; T. A. Gall, financial scribe.

A. O. U. W.
FIDELITY LODGE, NO. 105, meets at new Maccabee hall, 224 West First street, every Thursday evening at 8 o'clock. J. Patshkowski, M. W.; W. Feuerstermacher, recorder; O. J. Murvold, financier, 217 East Fifth street.

A. O. U. W.
DULUTH LODGE, NO. 10, meets in Odd Fellows' hall every Tuesday evening at 8 o'clock. William J. Stephens, M. W.; H. B. Ivens, recorder; T. J. St. Germain, 110 First avenue west, financier.

KNIGHTS OF PYTHIAS.
NORTH STAR LODGE, K. of P., meets every Tuesday at 118 West Superior street. Work—Second rank, April 10. J. A. Wharton, C. C.; T. L. Foss, K. R. S.

I. O. F.
COURT COMMERCE, NO. 3283, independent Order of Foresters, meets first and Third Friday evenings at 8 o'clock at Rowley's hall, No. 112 West First street. Next regular meeting April 20, 1906— C. S. Palmer, C. R.; W. W. Hoopes, R. S.

FRATERNAL ORDER OF EAGLES.
DULUTH AERIE, NO. 79, MEETS every Thursday evening at 8 o'clock, at Eagle hall, Folz building, 116 West Superior street. J. W. Parker, W. P.; J. W. Schroeder, secretary, 11 First avenue east. Apply to W. E. Brown, 417 West Superior street, for rental of hall.

M. W. A.
IMPERIAL CAMP, NO. 2206, meets at Maccabee hall, 224 West First street, second and fourth Tuesdays. Next meeting March 27. Work—2nd degree. Visiting members always welcome. S. F. Staples, V. C.; N. P. Turnbiahd, banker; R. Rankin, clerk, 1322 Jefferson street.

CLAN STEWART, NO. 50, O. S. C., meets first and third Wednesdays of each month at 8 p. m. in Folz hall, West Superior street, John G. Ross, Chief; Malcolm MacDonald, secretary; John Burnett, financial secretary, 10 Mason flats. Next meetin, Wednesday April 18. Dance at 9 o'clock.

ROYAL LEAGUE.
ZENITH LODGE, NO. 161, Royal league, meets in Elks' hall first and third Monday evenings at 8 o'clock. George L. Hargreaves, archeon; L. P. Murray, scribe, 1815 East Fifth street.

KNIGHTS OF THE LOYAL GUARD—Suburban division, No. 132, Hall A, Kalamazoo block. E. F. Heller, captain general; H. V. Holmes, paymaster, 415 Fifteenth avenue east. Mrs. Mary P. Foster, recorder, 720 Third avenue east.

MODERN MACCABEES—ZENITH CITY Tent, No. 1044, meets every first and third Thursday of the month at Rowley's hall, 112 West First street. Commander, Charles E. Norman; record keeper and finance keeper, A. G. Case, care Union depot, after 1 p. m., residence, 412 West Fourth street.

INTERNATIONAL UNION OF STEAM Engineers—Local union, No. 15, meets first and third Thursday evenings, third floor, room 2, Axa building. President, John F. Gogins; vice president, O. C. Hanson; financial secretary, E. V. Robinson; recording secretary, I. W. Gilleland; treasurer, C. J. Wendt; conductor, Andrew Wold; guard, William Beatty.

U. O. F.
COURT EASTERN STAR, NO. 86, United Order of Foresters, meets the first and third Tuesdays of every month at Maccabee hall, 224 West First street. Visiting brothers and sisters always welcome. Next meeting April 17. Social lance by degree team. J. B. Gellneau, C. R.; 224 Ninth avenue east; Harry Milnes, Office at hall.

IF YOU WILL BRING

Suit to 10 Fourth avenue west, we press it for 50c; pants, 15c. J. Oreckovsky.

HERALD "WANTS" BRING QUICK RESULTS

Section 2

DULUTH EVENING HERALD.

Section 2

SATURDAY, APRIL 7, 1906.

MINNESOTA HISTORICAL SOCIETY.

(2)

LAKE COPPER MINES

Use of Electricity for Power Rapidly Increasing Among the Lake Mines---Tamarack Unwatering Its No. 5 Shaft.

Calumet, Mich, April 7.—Use of electricity as a motive power at the Lake Superior copper mines is rapidly increasing. Within a short time all of the rockhouses at the Calumet & Hecla Mining company's Calumet conglomerate, Kearsarge and Osceola amygdaloid mines will be equipped with motors and electricity will supplant steam as a motive power in the operation of the machinery in those buildings. At No. 2 shaft of the Calumet branch, electricity has been in use three weeks. No. 4 shaft, adjoining, received the current a few days ago. A number of other rockhouses are equipped for the new motive power and the transformation is being made as rapidly as possible.

Preparations for the introduction of electrical power in the carpenter and blacksmith shops of the Calumet & Hecla mine are practically completed; all that remains to receive attention being a few minor details. In the rockhouses the electrical power is used for operating the rock crushers, trip hammers, etc., being applied through means of a fifty-horse-power motor.

It will be a number of years before the Calumet & Hecla company fully accomplishes its ambitious scheme for electrifying its workings. Eventually electrical power will be used for hoisting at many of the shafts. Pumping by means of electricity is already being done in some of the shafts, and will be expanded as the conditions permit. It is confidently believed that the changes in the motive power will effect a great saving in the Calumet & Hecla's operating costs. There has been some gossip of late to the effect that the Tamarack and Osceola mining companies contemplated the erection of a large electrical power plant near their stamp mills on the north shore of Torch lake, but it is not likely that such action will be taken in the immediate future. That an electrical plant will eventually be erected by these companies is highly probable, but they will await the results attained by the Calumet & Hecla in its improvements before taking definite action.

At the Victoria mine the hydraulic power plant has been in operation for a number of days, and is working successfully. Only one section of the plant is in service, but it is furnishing all the power necessary in the operation of the mine. As soon as the ice and snow in the canal is removed it will be possible to place the other two intake shafts in commission. The Victoria is operating its hoisting engine, all pumps and drilling machines in the mine, the blacksmith, machine and carpenter shops by means of compressed air.

Owing to the water in the lower levels, the Tamarack mine is not yet operating No. 5 shaft to its normal capacity. Excellent progress is being made in draining the workings, and a gradually increasing production may be

(Continued on page 12, 2nd sec., 6th col.)

INTEREST IN UTAH FIELD

Is Great and Consolidation Plans Are Still Undecided ---The Cole Combination and the Silver King.

Salt Lake City, April 7.—The plants of the Utah Copper company for the building of its imminese ore dressing plant, near the new smelter town of Garfield are well in hand and General Manager D. C. Jackling has just made the announcement that work will be crowded to the limit from now on. It was the original intention to complete only the first unit of the great plant this year and hold off on the second 3,000 ton half until next year. Mr. Jackling states, however, that contracts for the building of the second half will be awarded at once, and that the entire plant, with a capacity for treating 6,000 tons of crude ore every twenty-four hours, will cut close to being finished up at the time counted upon for the completion of the first half. Plans for the remodelling of the company's big mill at Bingham have also been decided upon, and that plant, which has been handling from 500 to 700 tons of ore per day, will at once be increased to a capacity of not less than 1,000 tons. In the present equipment of the plant fifty-two Frue vanners are employed, and an order has just been placed for ninety more, as the extended tryout of the plant has shown these tables to be just about what is wanted.

There is nothing yet to indicate that negotiations looking to the consolidation of Utah Copper with the Boston Consolidated have been renewed by Daniel Guggenheim and Samuel Newhouse. Reports show that the Boston Consolidated is proving to be a bigger mine with every week's development work, and it seems as though nothing could prevent the ultimate merging of these great properties. The Boston Consolidated is earning at the rate of $2,000 a day through the shipment of an average of 250 tons and including the $1,250,000 raised by its bond issue, the treasury is reported to hold not less than $1,750,000 at the present time. This means that Mr. Newhouse and the offi-

(Continued on page 12, 2nd sec., 5th col.)

CRIPPLE CREEK DISTRICT

Offers of $1,000,000 by New York Capitalists for the Findley Mine Turned Down by A. E. Carlton, Who Holds Control.

Colorado Springs, Col., April 7.—The offer of $1,000,000 made by New York capitalists for the Findley mine at Cripple Creek has been turned down by A. E. Carlton, who holds control. Five years ago the mine was considered worked out. The Shurtleff property, 2.59 acres, adjoining, was purchased by Mr. Carlton two years ago at $225,000 Physically the Findley is prosperous, the working veins, some of which carries twenty-two ounces per ton.

A bond and lease have been given by the United States representative of the Caledonia Gold Mining company to a Denver syndicate on the company's property on a spur of Gold Hill, once owned by W. S. Stratton. The lease is for three years, with the provision that the shaft, which is now 200 feet deep, shall be sunk to 400 feet. The bond calls for an approximate sum of $175,000. The property is equipped with machinery, shaft and ore houses. In 1894 the Finn lease extracted $50,000 from an ore shoot which was then lost and has never been discovered. The main office of the Caledonia company is in London.

The Beacon Hill Mining company, which found ore in the Beacon Hill Ajax mine through the El Paso airshaft, is realizing $1,000 a day from its discovery since March 1.

Denny and associates, operating the Galena on Red Mountain, are crosscutting from a tunnel for a vein found in the bottom of the shaft at 300 feet depth.

Messrs. Tutt, Penrose and MacNeill of the United State Reduction and Refining company have taken an option on the Dillon mine for 25 cents a share, or $212,500. The purchasers own the Granite property, adjoining. During the past year they purchased the Monument, an acre in area, for $60,000, and the Gold Coin for $150,000. Dillon stock, which was 8 and 9 cents a share a short time ago, is now selling around 20 cents.

The Davis-McCuan-Gillespie lease has opened up a four foot ore body on the Indicator mine, assays of which show $2,660 per ton. The strike adjoins the Old Gold property and is being worked through the Old Gold shaft.

J. B. Neville president of the Free Coinage Gold Mining company, has opened up a three foot vein of three to eight ounce ore on the Pueblo claim at 150 feet depth.

J. H. Cox, operating on the American Eagles mine, is breaking ore on six levels, and is shipping 500 to 600 tons monthly. The ore averages from $25 to $100 per ton. The richest ore is coming from 1,500 feet depth.

The Aetna Mining company, which recently secured a five years lease and bond in the sum of $300,000 on the Index property consisting of twenty-seven acres on Gold Hill, will sink the shaft, now 700 feet deep, to 800 feet, and will crosscut for the Pointer-Index junction.

A cablegram from London announces that the Camp Bird Mining company, limited, will rebuild the $500,000 mill destroyed near Ouray, Col., recently by snowslide and fire. The mine is in first class physical condition, and is maintaining a high record in outputting and dividends.

The Marsh-Miller lease of the Little Clara claim of the Work Gold Mining company is in a good sized vein of ore carrying $80 to $100 a ton values.

Shaft House No. 1, equipped with expensive machinery; the boiler room and a part of the oil house of the Portland Gold Mining company at Cripple Creek were burned Monday night at $300,000 estimated loss. Fire probably originated in the powder house by an explosion. The men at work in the mine were rescued through Shaft No. 2 and the Dillon shaft.

The Lucky Gus on Bull Hill is in $500 ore in a ten inch vein in block between 500 and 600 foot levels operated by lessee, D. H. Curry.

Lessee Cotton has four feet of ore in the Garfield-Crouse mine on Bull Hill, which gives pay returns in car lots. Select samples from a narrow streak show 500 ounces per ton.

The Pandora mine, located below the Pennsylvania tunnel,, near the Smuggler-Union mine, is a three foot vein carrying $3,000 gold and silver per ton.

The X-Ray Gold Mining company has been incorporated at $1,000,000 capitalization to take over the Magnet group of fourteen claims on Griffith Mountain, Georgetown district. The property has produced to date $750,000. W. B. Stewart is president and S. C. Oliver secretary-treasurer. The output is averaging $100 a ton. Operations are carried on through the Doric tunnel.

The enlargement of the Chamberlain-Dillingham Ore company's sampling plant at Idaho Springs Col., to double its present capacity is in progress. The company's Denver plant at Thirty-eighth street is being dismantled for the enlargement.

C. B. Frantz and associates of Denver are at work on the group of tungster mines on North Beaver Creek, Rollinsville district. A machinery plant may be installed.

The Perigo stamp mill in Gamble gulch, Rollinsville, is running in ore from the Perigo tunnel workings, from which good results are anticipated.

BUTTE MINES LOOKING WELL

Rich Strike Made on Raven and Development Proceeding—Butte-Milwaukee Company Organized—Good Progress at the East Butte—Butte & London's Shaft Making Headway.

Butte, Mont., April 7.—All mining companies operating in the Butte district have recovered from the effects of the recent cold wave and are mining, shipping and treating ore as formerly, without interference. The Boston & Montana company is making rapid progress in the erection of its steel gallows frame over the new shaft on the Leonard property and will soon have it finished. The foundation for the new hoisting engine has been finished some time and is under roof. The new shaft is rapidly approaching completion. Four compartments have been entirely cut to the 800 and one to the 1,200. The shaft crew is now raising from 1,200 to the 800 and has about 100 feet of the remaining three compartments cut out, leaving 300 feet to go. The old gallows frame erected over the new shaft when sinking was first begun was torn down last Saturday to make room for legs of the new steel frame. Two of the eight boilers intended for use on the new shaft have been delivered and the foundation is ready to receive them. As soon as they are set up the ground upon which they are now resting, which is only a few yards south of the gallows frame, will be prepared for a new air campressor, an expensive piece of machinery, which is to be used in the operation of the mine.

The company has finished its ore bins at the new shaft on the Mountain View and will soon complete the shaft. A good engine has been installed there, and within a short time the company will begin using this shaft in order to give the timber crew a chance to repair the one now in use.

Amalgamated resumed work in its Gagnon mine last week and intends to keep it going. It has increased the crew to about 200 and will add to it until the full mining force, 300 men, are on the payroll. This mine yields between 400 and 500 tons of ore a day.

• • •

Raven Copper made a rich strike last week, cutting a 12-foot vein of ore that averages 7 per cent copper and 15 ounces silver. Some of it runs as high as 30 per cent copper, 50 ounces silver and $1.50 in gold. The strike was made by way of the crosscut north of the 1,500-foot station of the Buffalo, through which property the company has been operating about a year. The vein on the 1,200 is only between four and six feet wide, but it contains good ore. Drifts have been driven east and west on the 1,200 and are now being carried in both directions on the 1,500. There are two more veins on both levels. The cutting of the principal one on the lower level and the excellent showing in it places the company in position to extract from 200 to 300 tons of ore a day. It has been taking about 50 per day from the 1,200. When the vein was first cut on the 1,500 nothing was said about it—the company desired to get its dimensions in order to be accurate in anything it might give the public. The company is now preparing to resume development in the Raven claim, and will undoubtedly catch good copper ore in it, for when work was suspended on the 700-foot level where the top of a vein had been cut.

The strike on the 1,500 level bears out the predictions of the company and those familiar with the location of the ground. When the company was first organized those who went into it maintained that it would come out all right. On the strength of this belief they put their money into it and began developing the Raven claim, which lies close to the Snoozer, the latter being the one in which the strike of copper ore was made. To a depth of 700 feet the ore of the Raven was silver and gold bearing with a trace of copper. Some of the ore was literally full of silver—it could be seen sticking out of the ks in bold relief. The opinion prevailed that with depth this ore would turn into copper, and when the 700-foot level was reached this prediction was verified. It was a case of mining history in the Butte copper zone repeating itself. It was known that the large veins of the Mountain Consolidated, one of the large copper producers of the Anaconda company, passed through the Snoozer and Raven, and with the avowed purpose of catching these veins at depth the company secured concessions from the Anaconda company by which it was permitted to use the shaft of the Buffalo to tap the veins 1,200 and 1,500 feet beneath the surface. While the work of further development on the Raven is in progress the company will continue the work in the veins on the 1,200 and 1,500, and will in this way catch the large ore bodies on all sides and directions going and coming.

• • •

The Butte-Milwaukee Copper company has filed articles of incorporation. Its capitalization is $3,000,000 in shares of $2 each. A number of Butte men are back of the enterprise, among them being H. E. Calkins, John F. Cowan, John N. Kirk, G. R. Nickey, Charles A. Wallace and F. G. Goggin. The company owns two groups of claims, one in the Argenta district of Beaverhead county and the other in the mineral zone of Butte, the latter comprising four claims and an interest in a fifth. These claims are the Pollock, Sarah, Bird, Col. Sellers and Comstock, the Comstock being the one in which the company holds only an interest. The Pollock is a well-known old-time producer, the value of its ore output being placed at $400,000. It has been opened to a depth of 350 feet, but the veins below the 250 have never been cut. The Sarah, Bird and Col. Sellers are contiguous to each other and have a total length of 3,900 feet. A wide lead of copper-bearing rock traverses these claims. The company is negotiating for other property and will increase its possessions this week. It has an office in the Owsley block.

The Argenta group belonging to the company adjoins the property of the Butte-Argenta company, of which J. E. Oppenheimer is president and A. J. Davis treasurer. The latter group is undergoing development. The vein of the Butte-Milwaukee company is a contact, being between lime and granite. It is reported as being seventy feet wide and carrying gold, silver and lead values,

(Continued on page 12, 2nd sec., 4th col.)

SHATTUCK-ARIZONA SHIPPING ORE

To the Smelter, Giving Returns Between Eight and Ten Per Cent Copper—Capt. Hoatson Says Bonanza Circle Mines Are in Good Condition—The Warren's Plans.

Bisbee, Ariz., April 7.—Teamsters are hauling the ore from the Shattuck & Arizona mine down to the tracks of the El Paso & Southwestern, over which road it is shipped to Douglas. Twenty carloads have already been shipped, which gave returns between 8 and 10 per cent copper. About thirty cars are still on the dump to be shipped, and this will be the end of shipping ore until the new equipment is installed and the Shattuck begins regular shipments of ore from the stopes where it is being blocked out. The work of enlarging the shaft is going forward at the rate of 100 feet per day and it is the expectation of the management to have the shaft raised by the 15th of May. The directors and prominent stockholders of the company are due here today for the postponed annual meeting. While here it is expected that Messrs. Bardon, Pattison, Chisholm and other members of the party will visit the Apache Development company near Hachita, N. M., which they bonded about three months ago, making the first payment of 10 per cent, amounting to $10,000. Following this visit it is expected that development work will be ordered commenced. J. E. Pemberthy, who secured the option on the property for these men, went to El Paso to meet the party and accompany them to Bisbee.

• • •

Down at the Denn-Arizona, sinking operations have been discontinued. The shaft is bottomed at the 1,010 level and station cutting is in progress on the 983 level, which corresponds to the 1,00 level of the Junction. In this level the pumps are to be installed as soon as station cutting is completed. Drifting in the direction of the diamond drill hole sunk on this ground will be the next order of business. The pumps and pipes are all ready to be lowered as soon as the station is cut.

• • •

The Bonanza Circle companies are making preparations for big things during the year 1906, and the underground development fully justifies the preparation. The drift mentioned two weeks ago as being driven south on the Buckeye claim, from the 1,150 of the Denver, is developing one of the biggest and richest ore bodies yet uncovered by the Bonanza Circle. The face of the drift is still in ore, and has already penetrated the ore body for a distance of 150 feet.

• • •

At the Junction, work of placing the second 1,000-gallon triple pump on the 1,000 level has been completed, and work of installing the third will be started immediately. The new steel head frame will be completed this week.

• • •

Th new hoists for the Oliver and Lake Superior & Pittsburg have been shipped, and will be duplicates of the hoist now ready for use at the Junction.

The new pumps at 1,100 level at the Briggs are on the way and as soon as they can be installed drifting from the bottom level will be crowded and sinking resumed.

• • •

All the members of the Cole party, with the exception of Thomas Collins and Capt. James Hoatson, have departed. The latter two gentlemen are here to remain until after the annual meeting of the Calumet & Arizona company on April 9. After leaving Bisbee the party visited some copper properties in Final county, located about nine miles from the scene operation of the Lake Superior & Pittsburg company. Capt. Hoatson made an examination of the new district, but when broached for a statement replied that he had nothing to give out at this time concerning the Bonanza Circle. Capt. Hoatson, who has been making a careful examination of all the properties, says: "I find the Bonanza Circle mines in good condition and the development work under way will undoubtedly show good results this year."

• • •

The first annual meeting of the Warren Realty & Development company will be held in the office of the company at Warren, on Tuesday next. It is expected that on or before the date of meeting the Warren company will have received from Washington the patents which have been pending in the land office department for several weeks. W. T. Armstrong, of the Smith Engineering company, returned last week from Washington where he had been to hurry forward the issuing of the patents. The work of surveying the Warren townsite has been about completed, and the streets, blocks, lots and alleyways have been replatted and everything made ready for issuing deeds to prospective buyers just as soon as the patent shall have been received and filed for record at Tombstone. At the stockholders' meeting, it is proposed to take up the question of an electric street railway system between Bisbee and Warren. The right of way for this electric line has already been secured, and the wise ones are predicting that the line will be in operation before the close of the year 1906. In estimating the value of Warren stock, the development end of the company must not be overlooked. The Warren company owns the largest area of undeveloped ground in the district and adjoins American, Saginaw, Junction and Calumet & Pittsburg, and includes the claims of the old Calumet & Cochise Development company, repurchased from the original owners at a price of $100,000 after the Cochise Development company was forced to suspend development work with a shaft 800 feet deep, for lack of funds. Connected with Warren there are possible and very probable mining values, real estate values assured, which are estimated to be worth the capitalization of the company alone, and the street railway values as a side issue.

• • •

Hoval A. Smith was in Globe last week for the purpose of making preliminary arrangements for the commencement of development work on the Globe group of claims held under option by himself and H. B. Hovland. So far as learned, it is not the intention to form a stock company at Globe for the present.

• • •

The diamond drill work which was

(Continued on page 12, 2nd sec., 3rd col.)

GREAT PROSPECTS IN NICKEL

The Industry Boomed by Dr. Haanel's Discovery in Electric Smelting—Canada's Enormous Deposits—Only One Successful Company Now Operating—Many Failures in Past.

Ottawa, Ont., April 7.—The value of the nickel output in Canada for the year 1905 is estimated by the geographical survey of the Dominion to be $7,550,526, or a little over 11 per cent of the total mineral production of the country. There was an increase in the nickel output of $3,331,373 as compared with the previous year. The total production of mineral in Canada for the year was $68,574,207, or $8,500,000 greater than for 1904.

The exports of nickel in matte to Great Britain for the twelve months ending with December were 1,281,594 pounds, and to the United States 16,036,465, making a total of 17,318,059 pounds. The price of refined nickel remained fairly steady throughout the year. Out of a total production of 18,876,315 pounds in, 1905, 17,218,059 pounds were exported to the United States and Great Britain. In 1904 the quantity produced was 10,547,882, and the value $4,219,153.

So that for the past year there has been a wonderful development in the production of nickel from immense and apparently inexhaustible deposits which are principally located in the Sudbury district of Ontario. The recent experiments carried on at Sault Ste. Marie by Dr. Haanel, the Canadian superintendent of mines, in conjunction with Dr. Heroult, the inventor of the Heroult process of electric smelting, have demonstrated the production of nickel pig of fine quality from roasted pyrrhotite. According to Dr. Haanel, the experiments in connection with nickel, as well as with the smelting of Canadian ores generally, have established that the use of electricity is a commercial success, although this is doubted by some other authorities. This undoubtedly means a great development in the industry in the near future. Dr. Haanel is now engaged in preparing an elaborate and detailed report of the experiments at the "Soo" to the minister of the interior, who presided over the mines branch.

Ores of nickel are more evenly and abundantly distributed over the world than is generally supposed, but only in a very few countries are the deposits of such dimensions as to warrant their development as working mines, and at the present time the mines of Sudbury and new Caledonia produce about the whole supply of nickel. Canada is the largest producer of the world.

Nickel was first discovered at the Wallace mine, Sudbury, in 1846. Some excitement was caused at the time, but it was soon forgotten. In 1856 attention was again drawn to the subject by the finding of nickel and copper six miles north of Whitefish lake, and less than half a mile southwest of the main pit of the present celebrated Creighton mine, probably the largest deposits of nickeliferous pyrrhotite in the world. The discovery evidently was not deemed of much importance, as it was soon lost sight of. But the construction of the Canadian Pacific railway through that region soon changed all this, and in less than ten years from the opening of the road all the mines which are now operated were located. In 1886 there was an output of 3,307 tons, valued at $16,404. In the next year it declined to 557 tons. It was about this time that the Canadian Copper company installed a plant for the production of nickel and copper matte. The first statistics showing the production and export of nickel and copper matte from the Sudbury district were published in 1891. The history of the development of nickel mining in this region is inseparably bound up with that of copper for the two minerals are, at Sudbury, always present in such intimate association with one another that in abstracting their metallic contents they are subjected to the same metallurgical processes. As far back as 1770 it was known that workable deposits of copper existed in the locality. The Canadian Copper company was the first combination of capital which seriously undertook mining in the Sudbury area. It has the distinction of being the only corporation that has continued its operations without serious interruption from the beginning until the present time. The McAllister mine, later called the Lady Macdonald mine, which is now the No. 4 mine of the Canadian Copper company's group in the township of Snider, was the first property on which work was done in 1885, although the Evans mine, about two and a half miles farther South, was opened up and some preliminary tests made. In 1886 the Canadian Copper company was formed with a subscribed and paid-up capital of $2,000,000, afterwards increased to $2,500,000, to operate the Copper Cliff, Stobie and Evans mines. Work was started at the Copper Cliff mine in 1886.

Later in the same year the Stobie and Evans mines were opened up, and these three mines together produced all the ore treated at Copper Cliff until the year 1898. The first blast furnace installed at the old or East Smelter was blown in in December, 1888. This was augmented by a second blast furnace in September, 1889. During 1896 and 1897 diamond drill exploratory work was undertaken in connection with the deposits afterwards known as the No. 1 and No. 2 mines,

(Continued on page 12, 2nd sec., 1st col.)

LAKE SUPERIOR IRON

Mines Well Prepared to Forward Expected Record-Breaking Tonnage---General Estimate of Movement is 38,000,000 Tons.

Ironwood, Mich., April 7.—(Special to The Herald.)—The season of navigation will open with the Lake Superior iron mines well prepared to forward the record-breaking tonnage it is expected they will send to market. Mining and development work have been actively prosecuted since last fall, with the result that in most cases there are ample reserves of ore ready to send to the surface, and large stockpiles in readiness to ship to the docks. The allotments for the various mines have been made in but few instances to date, but there is no doubt that the ore movement this year will be materially in excess of the unprecedented outgo of last season. The popular estimate in the mining region is 38,000,000 tons, an increase in round numbers of 3,500,000 tons over the record for 1905.

Diamond drill exploratory work on lands of the Lake Superior & Pittsburg Iron company, in the country to the south of Negaunee, Marquette range, has been prosecuted without interruption since the start was made, about four months ago. The drilling is being done under contract by Longyear & Hodge of Marquette. Two holes have already been sunk, one to a depth of 1,000 feet, the other about 700 feet. A third hole was started this week, and will, it is expected, be put down to a depth of 2,600 feet. This is decidedly deep for a hole in this region, and the preparations incident to the boring have been made with more than the usual care, especially as the bit used is two and three-quarter inches in size, and will drill a core two inches in diameter. The object of drilling a hole of this size is to permit of putting down a smaller drill in the same hole, if any difficulty is encountered after any considerable depth has been reached, trouble which is not easily rectified. The drill work is intended to explore a considerable territory. The two holes put down are two miles apart, and the new hole has been started about half a mile further along.

It is in this field that John T. Jones, a well known mining man of Iron Mountain, is developing the Empire mine, near Palmer. The main shaft has been enlarged and timbered to a depth of seventy feet. A small hoisting plant has been installed and is being used to care for the rock removed in the work of sinking. It will remain in service until heavier machinery can be taken to the mine, which will not be until a spur track from the Cascade branch of the Chicago & Northwestern road has been built. Work on this will not be started until the snow is off the ground, and it is figured that it will take about six weeks to construct the line after operations are commenced. The track will be one and one-half miles long. An ore crushing plant has been ordered for the Empire property. Capt. Oliver Symonds of Iron Mountain has the development work in charge.

Ore sufficient for a test run has been removed by Pickands, Mather & Co. from the old Magnetic mine, eight miles out from Republic, in the western Marquette field. The ore has been removed by team to Republic and shipped from that point to the Escanaba docks. It was intended to take away 1,000 tons, but because of the storms which defeated every effort to put the road to the mine in good condition is was found possible to get out only about 400 or 500 tons. It is the understanding that if the test run proves satisfactory the mine will be restored to the active list after an idleness of twenty years. Diamond drilling has been started by Oglebay, Norton & Co. of Cleveland at the old Hungeford property in the Humboldt district. In the opinion of old miners a considerable body of ore will be located.

Great difficulty is attending the exploratory operations being conducted by the Shenango Furnace company at Swan Lake in the Iron county fields of the Memominee range. Work has been in progress for four months, yet to date it has been impossible to reach the ledge. The present standpipe is down 200 feet. It was supposed a short time ago that the pipe was ledged, and the drill was rigged up and started, but the supposed ledge was found to be a very large boulder. This is the second holo that has been sunk on this property, the first one having been abandoned after the standpipe had reached a depth of 147 feet. The indications of mineral wealth at depth are enticing, and the work now in hand will continue until results are achieved. In all the test pits sunk considerable float has been met with, and it is considered certain that a fine body of ore is not far off, but just where is a question which the heavy overburden has kept from being answered.

Excellent reports come from a property in Forest county, northwestern Wisconsin, where exploratory work is

(Continued on page 12, 2nd sec., 6th col.)

BLIZZARD WELL LOCATED

And Development Progressing Satisfactorily Under the Supervision of Maj. Stanton, the Well-Known Mining Engineer.

In a recent issue of The Herald an article was copied from another paper regarding the Goldfield mines in which unfavorable reference was made to the Blizzard mining property. This unwarranted reference was not noticed by the mining editor or it would not have been published as the Blizzard property is one of the most promising of the claims now being developed in Nevada, and those who are interested in it feel confident that they will develop a rich mine. They have a shaft down fifty-five feet, where they are working on one of the claims which seemed the most promising place to sink. They have a hoisting apparatus and are going right down to the 100-foot level and then will drift on the ledge in all the claims. Four men are at work as miners and good progress is being made. The development work is being conducted under the supervision of Maj. Stanton, one of the best known mining engineers in that part of the country. J. F. Mitchell, another reputable mining engineer, also has reported favorably in this property and has encouraged the company to sink and develop the ledges which are on the property. The Blizzard claims are well located, the Flute claim, within 3,000 feet of the Blizzard, and the Gem, in the same vicinity, having good ore.

NEVADA GOLD FIELDS

Great Activity in the Manhattan Camp and Twenty-Five Properties Shipping to the Smelters--- Tonopah and Goldfield Centers of Enterprise.

Manhattan, Nev., April 7.—A crew of twenty miners was this week put to workwork sacking ore upon the Seyler Humphrey claims, the original discovery in the Manhattan district. While extreme secrecy is being maintained by the mine superintendent and very little accurate information can be secured it is a well established fact, well known among miners, that some of the ore which is being hoisted and prepared for shipment runs as high as $20,000 per ton. Seyler Humphrey as the original discovery in Manhattan has to date been the producer of the richest rock which has come out of the ground in this camp.

While the heavy snow which has covered the mountains for the past few weeks has somewhat retarded mining operations, and made work "on top" almost prohibitory, unusual progress in the face of these adverse conditions has been made. While it is difficult to secure an accurate estimate of the number of producing mines in Manhattan today, it is safe to say that high grade shipping values are being hoisted to the surface from at least 100 different places. Of necessity a good many of these represent leases on some of the leading properties in the district.

In the neighborhood of twenty-five properties are making regular shipments to the smelters, and the list will be considerably augmented within the next thirty days.

Manhattan now contains more than 6,000 people, and it is growing richer and bigger every day. During the last thirty days every share that has been listed, representing a Manhattan property, has appreciated in value from 30 to several hundred per cent.

A very rich strike was made this week on the property of the Manhattan Buffalo, and a crew of miners are now sacking ore which runs from $200 to $1,000. The vein is broadening out, and has been proven for a considerable depth. This is one of the most important strikes in the district, and when it is considered that the stock was offered for public subscription, less than three weeks ago at 15 cents per share, this showing in so short a time can be nothing short of phenomenal.

On the property of the Combination company eighteen men are being worked three shifts in the two shafts, which have been sunk to a depth of more than 100 feet, and a large body of high grade shipping ore has been blocked out, and several phenomenally rich stringers have been cut. The ore on this property is today of a milling character.

One of the important developments of the week was the decision on the part of Patrick, Elliott & Camp of Goldfield, who control the Buffalo and Combination mines, to build a ten-stamp mill for the purpose of handling on the ground the ores of these two properties. An estimate was made during the week of the amount of ore available for milling, and it was found that the rock on the dumps, which was displaced by the ordinary course of development without any attempt being made to strip the ground, will keep the mill running for at least six months.

On the Manhattan Red Top company's property milling ore has been encountered in the main working shaft, and the company expects, with greater depth, to break into some shipping values.

Tonopah, Nev., April 7.—For Nevada the past week has been a rather uneventful one. Strikes and new discoveries continue to be reported from all directions, and one or two stampedes, at remote distances from here, have taken place. Storms, however, have been general throughout the desert region, and that fact has had a tendency to dampen momentarily the ardor of the enthusiastic prospector

(Continued on page 9, 2nd sec., 5th col.)

Concerning Women

The first of the Easter brides will be Miss Mary Glen Lyndhurst Murray, daughter of Dr. and Mrs. Daniel Dodge Murray, whose wedding to Arnold Schmidt Wakeman of Winnipeg will take place Tuesday evening, April 17. The invitations for the wedding reception were issued during this week by Dr. and Mrs. Murray. The weding will take place at 7:30 o'clock at Trinity Chapel and the service will be read by Bishop Morrison. The bride will be attended by her sister, Miss Clara Murray and the groom's attendant will be Charles Brown of Ashland. A wedding reception will be held at the home, 2025 East Superior street, from 8 to 10 o'clock and a large number of invitations have been issued. Mr. Wakeman and his bride will be at home at Winnipeg.

• • •

Several informal affairs have been given in honor of Miss Glen Murray during the week. Owing to Lent the entertainments have been of a most informal nature. Mrs. Z. D. Scott entertained informally last Saturday afternoon in honor of Miss Murray and Monday Miss Eleanor Pineo was hostess at an afternoon at which fourteen of the society women were guests.

• • •

Even bridge is pasing out of the list of available things to do, and fair femininity is devoting itself entirely to the question of an old rose or a gray gown, a hat high in the back, with plenty of maline, or one with a couple of ravishing feathers. Even the little sewing parties are off the list of things to be done, and everybody is trotting to the dressmakers and the milliners and the stores, and deciding the most momentous question of the spring and summer season. The question that the summer girl is supposed to answer, four or five or more times during the season, is not in the same class of importance as the one she is deciding upon this week, for if she should decide upon a gray gown instead of the pink, which emphasises the delicate, pinkish bloom in her own cheek, maybe the summer man would never be induced to ask the question, without which no summer is complete. Do you wonder that the choosing of a summer wardrobe is the serious question that is receiving the undivided attention of society?

The gayeties of the fashion world will insist upon having brilliant social affairs as a setting for the beauties of gowns and hats, and the spring and summer social season is bound to be a brilliant one. One wedding immediately after Easter, the Nordica concert, and the hope of Bernhardt, are among the things promised society before the first of May.

• • •

Mr. and Mrs. J. L. Washburn have returned from a six-weeks' trip to Florida.

• • •

During the week the engagement of Miss Bertha Jones, daughter of Mr. and Mrs. P. D. Jones, and Justin Halliday McLaughlin of Portland, Or., formerly of this city, was announced. The wedding will take place in the early summer.

• • •

Mr. and Mrs. Werner Pressentin had as their guests during a few days of the week, Mr. and Mrs. Paul Gilmore.

• • •

Mrs. George C. Howe who has been at Hot Springs, Va., went to Winnipeg during the week where she will be the guest of her daughter, Mrs. A. D. McRae.

• • •

Mr. and Mrs. Morton Miller returned the first of the week from California, where they spent much of the winter. They have as their guest Mrs. Heber Hartley of Cass Lake.

• • •

Mr. and Mrs. George L. Douglas and child returned the first of the week from a several weeks' visit in California.

• • •

Mrs. W. A. McGonagle left Wednesday for Methuen, Mass., where she was called by the death of her father.

• • •

Mrs. F. N. Allen and daughter left Tuesday afternoon for a visit at Chicago and Milwaukee.

• • •

Mr. and Mrs. C. H. Bagley returned the first of the week from a visit in the Bermudas.

Mrs. Ella Barker and daughter, Miss Bessie Barker who spent the winter at Los Angeles, have returned to the city. They are at home at 502 East Fourth street.

• • •

Mr. and Mrs. F. C. Smith and Miss Gertrude Smith, formerly of this city, have returned from Minneapolis, where they made their home during the past year and are at home at the McKay.

• • •

Mr. and Mrs. Fred Somers returned the first of the week from Red Wing, where they were called by the death of Mr. Somer's father.

• • •

Mrs. Mary Warren left the first of the week for a visit in New York.

• • •

Mrs. Ralph Ash left Tuesday for a visit at New Orleans.

• • •

Mr. and Mrs. James W. Norton returned the first of the week from the East. They spent the winter at Boston and New York.

• • •

Mrs. H. W. Coffin and Miss Ruth Coffin of Hunter's Park left Wednesday for a visit at Mankato, Minn.

• • •

Miss Mary H. Norain of the West end left the first of the week for Denver, where she will make her home in the future.

• • •

Mr. and Mrs. Fred Smith have moved to West Duluth from Proctor, and are at home at 501 Fifty-eighth avenue west.

• • •

Mrs. A. J. Lindstrom and children of West Duluth returned during the week from Kingston, Ont., where they were visiting friends.

• • •

Mrs. J. C. Hunter and son, Norman, of West Duluth, left Wednesday for a visit with Mrs. Hunter's parents at Royalton.

• • •

Mrs. Owen McDonald of 521 West Sixth street is entertaining Mrs. Gordon Allen of Chicago.

• • •

Miss Alida Pruneault was pleasantly surprised last Saturday evening at her home, 1132 West Michigan street. Games were played and a pleasant, informal evening passed.

• • •

A pleasant roller skating party waz given Wednesday evening at the Temple rink by the members of Duluth Hive, No. 1, I. L. O. T. M. A large number were present and the affair was greatly enjoyed. Prizes were given for the most graceful skating and they were taken by Miss Nellie Brown and Arthur E. Anderson. The judges were Mayor Cullum, Judge Whidom and Thomas F. McGilvray. The success of the affair is due to the efforts of the committee of which Mrs. William Rock was chairman, with Mrs. E. Scully and Mrs. William Crothers.

• • •

The wedding of Miss Minnie Harris and David Polinsky took place Sunday evening at 5 o'clock at the Synagogue on East Third street. The wedding service was read by Rabbi Teplitz and the attendants were Miss Jennie Fox and George Harris. Following the ceremony a wedding supper and reception was held at the home of Mr. and Mrs. L. Fox of 712 West Superior street. After May 1 Mr. and Mrs. Polinsky will be at home at 712 West Superior street.

• • •

Mr. and Mrs. Louis Halvorson were pleasantly surprised last Saturday evening at their home, 824 East Seventh street. A delightful informal evening was spent by the following guests:

Messrs. and Mesdames—
Skanson, J. Olen,
Strom, H. Abelson,
I. Hammer, P. Bangsund.
Misses—
Sina Monstad, Ragna Storo,
Martine Halvorson, Maren Storo,
Anna Lie, Gina Olson,
Magdalena Trana, Olga Soille,
Guslaug Strom, Gudny Sivertsen,
Pauline Johnson, Helga Wannebo.
Gudrun Ijfort,
Messrs.—
Olaf Gunderson, Sivert Gunderson,
Olaf Halvorson, Carl Gunderson,
Harold Chellmann, Birger Sande,
John Ratte, Carl Strom,
Sigvart Mentsen, Marius Skatland,
Sam Hanson, Alfred Olson.
Bernhardt Ristad.

• • •

Mr. and Mrs. E. Kuchenbecker celebrated their twentieth wedding anniversary Monday evening at their home at West Duluth. The affair was a delightful one and the hosts were presented with some beautiful pieces of china. Those present were:

Messrs. and Mesdames—
Gust Taufman, E. W. Dwello,
McLean, J. Bagley,
J. Lange, William Miller,
William Seifert, F. Marke,
F. Heinrick, J. Flander,
C. Petruschke, Richard Klug,
Kenwood, A. Stawny,
A. Anderson, J. Beck,
B. Schulz, A. Roth,
G. Johnson, C. Busch.
Miss Heinrich.

• • •

The marriage of Miss Emma Lenson and Gustavus Johnson took place last Sunday afternoon at the home of Mrs. L. Whittom of West Duluth. The service was read by Rev. J. A. Krantz of the Swedish Evangelical Lutheran church and the attendants were Miss Laura Larson and John Hoffman. Mr. and Mrs. Johnson will be at home at West Duluth.

• • •

Mr. and Mrs. Peter Charriern returned during the week to their home at Two Harbors after a several weeks' visit at West Duluth.

• • •

Mrs. W. J. McQuinn of the West end left during the week for St. Paul for medical treatment for an injured foot.

• • •

Mr. and Mrs. E. R. Jefferson and son left yesterday for Bay Lake, where they will spend their spring vacation.

• • •

Miss Belle Calvarly will spend the spring vacation the guest of Mr. and Mrs. W. D. Calvarly of Houghton.

• • •

Miss May Kempton of Minneapolis is the guest of Miss Adele McClaran.

• • •

Mr. and Mrs. M. A. Thomson left yesterday for a visit at French Lick Springs, Ind.

• • •

Mrs. M. A. Hines who has been the guest of Mrs. William Wardell has returned to her home at Iron River.

• • •

Announcements were received in the city during the week of the wedding at Waldo, Arkansas, of Miss Etta Parker, daughter of Mr. and Mrs. J. C. Parker, and Harry Davis Ross, formerly of West Duluth. The wedding took place Tuesday evening of this week. The groom is well known in West Duluth being the son of Mr. and Mrs. B. J. Ross of North Fifty-seventh avenue west. Mr. and Mrs. Ross will be at home for a time at Napoleonville, La.

• • •

Miss Catherine Hansen and Ira F. Durkee of this city were quietly married Thursday afternoon at 4 o'clock at the parsonage of the First Lutheran church. The service was read by Rev. N. A. Stenberg. Mr. and Mrs. Durkee will be at home in Duluth.

• • •

Mrs. A. K. Love and son of the West end left Wednesday of this week for a several weeks' visit in Wisconsin, Michigan and Toronto, Can.

MISS MARY GLENN LYNDHURST MURRAY,
One of the Easter Brides.

SHAMPOOING

Hair Dressing,
Scalp Treatments,
Face Treatments,
Manicuring.

Visitors in Duluth will be glad to know that they need not neglect these essential features of their toilet, as there is nothing lacking in our departments to please the most particular. Our parlor is well equipped, our facilities first class and our attendants competent and painstaking.

MISS HORRIGAN,
Over Gidding's. Both 'phones.

Clubs and Musical

The program for the meeting of the Matinee Musicale which will be held Monday at 3 o'clock in Steinway hall promises to be of more than ordinary interest. The numbers will be selected from the works of the German composers and the program has been arranged by Miss Bradshaw and Miss Holmes. The principal soloist for the afternoon will be Miss Katchen Geist of St. Paul, well known in Duluth, where she lived many years. Miss Geist received her musical education in Germany, and at her appearance Monday she will be heard for the first time, publicly, in Duluth. She will be accompanied by Mrs. Hoffman of St. Paul, who was heard here last as the accompanist for Witherspoon, basso. The program for Monday is as follows:

Symphony in A minor (Scottish),
andante con moto, assai animato,
vivace non troppo .....Mendelssohn
Mrs. Stephenson, Mrs. McLean,
Miss Simonds, Miss Crowley.
"Wohin" .....Schubert
"Trockne" .....Schubert
"Die Forelle" .....Schubert
Miss Katchen Geist.
Mrs. Hoffman at the piano.
"If I Were a Bird" .....Henselt
Miss Mary Paine.
"Der Gartner" .....Hugo Wolf
"Zitronen falter in April" ....Hugo Wolf
"In den Schattenmeiner Locken" .....
.....Hugo Wolf
Miss Katchen Geist.
Mrs. Hoffman at the piano.
Concerto in A minor. Opus 54 .....
.....Schumann
Grace Senior Brearley.
Orchestral accompaniment on second piano .....
Miss Myrtle Taber.

• • •

The regular meeting of the Bishop's club was held Tuesday evening at Cathedral hall. Mrs. Ludy read an interesting paper on "The Women of the Old Testament" and Mrs. Rooney had as her subject, "The Women of the New Testament. Miss McAlpine delighted the members of the club with two piano numbers and Mrs. James E. Toodman, soprano, and Mrs. Mary Nelson, reader, added much to the pleasure of the evening. The program was in charge of Miss Mary Snesgren.

• • •

The last regular meeting of the year of the Ladies' Literature class will be held Tuesday afternoon. At that time the class will read Moliere's "Misanthrope" with Miss Anderson in charge of the afternoon. The annual meeting of the class will be held April 17.

• • •

The Women's Alliance of the Unitarian church will meet Wednesday afternoon at 2 o'clock with Mrs. H. H. Anthony of 218 Fifteenth avenue east. Rev. Harry White will continue his series of talks on the Greek drama, "Eumenides," the last of the plays of Aeschylus being the one to be discussed at this meeting.

• • •

The presidents of the federated clubs of this city have received the following communication from Mrs. J. W. Straight of St. Paul, chairman of the ticket committee of the St. Paul biennial board of the General Federation of Women's Clubs:

"In order to secure admission to the convention hall of the eighth biennial of the G. F. W. C., it will be necessary to secure tickets in advance. Accordingly the ticket committee respectfully requests that a vouched for list of club members of your club, who are neither delegates nor alternates, but who wish to attend the convention, be sent immediately to the chairman of the committee."

Members of the Twentieth Century club of this city expecting to attend this convention are requested to send their names to Miss Elizabeth Anderson, chairman of the membership committee of the club, by April 15.

• • •

Last evening the young Iowa pianist, Cady Kenney appeared in a recital at the Flaaten Auditorium before a small audience. The young man played entirely from memory a program of thirteen numbers, including five Chopin numbers. Liszt's "Rhapsodie No. 6" and Nocturna in A flat with Beethoven and Schuman numbers, etudes by Kullak and Henselt and St. Saens' number "Mandolinata." The program was presented in a straightforward manner, entirely without the mannerisms which one might expect from a young player who has been regarded for some years as a prodigy. The numbers were interpreted well and in the first movement of the Beethoven Sonata Op. 27, No. 2 there was a poetic feeling and delicacy of touch that were pleasing.

Miss Olga Prytz, a young Duluth girl, assisted on the program and her sweet soprano voice was heard in two numbers, "My Nightingale" by DeKoven and a waltz song by Pattison, gave much pleasure.

Reasonable secrecy about your own affairs is all right—but don't keep an aching tooth a secret from the dentist; or your first twge of rheumatism a secret from the doctor; or your desire to sell or to rent your house a secret from the want ad. readers of The Herald.

Franz Schultz
TEACHER OF SINGING
CAN ACCEPT FEW MORE PUPILS.
Residence-Studio 522 Twelfth Avenue East.
Zenith 'Phone 1472. $1.00 per Half-hour Lesson.
Lessons at home of pupil if preferred.

NORDICA.

The coming Nordica concert to be given at the First Methodist church, Thursday evening, April 19, has called the attention of the public with more than usual force to the unique position occupied by this splendid American singer. Endowed with sturdy self-reliance, a strong will and determination, as an inheritance from her mother, and with a dreamy poetical nature from her father, and with a wonderful natural voice and musical gifts from both sides of the house, Mme. Nordica was fitted by nature for the position she now occupies.

That she assisted at the process may be shown from the fact that, while she was singing in church choirs and at concerts, she was memorizing by careful painstaking work, role after role of the great operatic heroines. This was hard work, but she persevered because even at that early age she had her mind fixed upon an operatic career. She believed in her star of destiny, and she wanted to be prepared when the opportunity came, and it did come.

She had been singing in the English provinces under the redoubtable Col. Mapleson, when, just before the performance in London, the prima donna was taken ill. Without the loss of an hour, Mme. Nordica was substituted. To add to the general discomfort, the tenor was a considerable sum in arrears for his salary and refused to take the part. Another had to be substituted, and in addition to her own role, Nordica had to face an unknown and untried tenor. He was simply impossible and the ensemble numbers were ruined. However, she had a chance in her arias, and she used that chance so effectually that the next day all England rang with the praises of her triumph and her artistic success was immediately established. She had arrived.

Nordica has always been in great demand as an oratorio and concert singer and has sung more frequently than any other prima donna at the Cincinnati musical festivals. Her successes have been as great in concert as in opera, except for the fact that with her magnificent dramatic temperament, she is enabled to add that feature to her operatic performances. Nordica's concert programs have always been works of art and that to be rendered here is no exception. Duluth is exceptionally fortunate in having so many numbers on the program allotted to Mme. Nordica, there being a group in addition to the number usually sung under similar conditions. The program is as follows:

(a) Valse op. 4, No. 3.....Patricolo
(b) Polonaise op 53..... Chopin
Sig. Patricolo.
Aria of Elizabeth from "Tannhauser" .....Wagner
Mme. Nordica.
(a) "Now Sleeps the Petal" ..Quiller
(b) "Angels Ever Bright and Fair" ..... Handel
(c) "Love's Springtime" ....Hammond
Mme. Nordica.
Overture—"William Tell"..List-Rossini
Sig. Patricolo.
(a) "Simes Vers" .....Hahn
(b) LaRose .....Webber
c "Ariette" .....Vidal
Mme. Nordica
(a) "Im Kahn" ..... Greig
(b) "Serenade" ..... Richard Strauss
(c) "Waldesgesprach" .... Schumann
Mme. Nordica.

NORMAL SCHOOL NOTES

The third year class had charge of the program in chapel this week. President Bohannon talked Monday and Tuesday mornings, Wednesday the chorus sang, Miss Hattie Shapiro gave a vocal solo Thursday, and Friday Miss Ella Talboys read.

• • •

The catalogue for the year 1906-07 of the Normal school is in the hands of the printers and will be published soon.

• • •

The school library has added to its shelving capacity by adding three library bureau stacks, which will hold nearly two thousand volumes.

• • •

Miss Quillard of the kindergarten department, who has been attending the meeting of the National Kindergarten association in Milwaukee, will return Sunday and resume her work at the Normal Monday morning.

• • •

The glee club held its weekly practice Friday afternoon in the music room.

• • •

The Seniors are to present "As You Like It" at commencement time. The parts have been assigned and rehersals are being held under the direction of Miss Carey, the teacher of English.

CLAIMED PROTECTION.

Boston Herald: In the fifties of the last century there were two young lawyers, Gould and Robinson, practising in the court at Wiscasset, the shire town of Lincoln county, Me. No doubt many old residents of Wiscasset and other towns in Lincoln county remember them for their keen wit and ingenuity in examining witnesses, and also for their many severe thrusts at each other.

On one occasion, when Robinson had finished an unusually able argument for his client, containing some stinging allusions to the opposing counsel, Gould, by whom he was followed, and who retaliated, Robinson was seen to take a card, write something on it, which was later found to be the Latin words, caput vacuum (empty head), and drop it into Gould's hat on the table, returning to his seat with the air of one who had placed a bomb which would soon explode and annihilate his opponent.

Gould's curiosity sent him immediately to investigate. Going to the table, he took the card from his hat, and, loud enough to be heard all over the court room, he read: "Caput vacuum." Turning to the judge, he said: "Your honor, I claim the protection of the court." The judge replied: "You may state your case."

Gould answered: "My case is this, your honor: I see my brother at my right has placed his name in my hat, and what can be his motive, if not to claim it as his own? I claim your protection."

The judge, with his face all smiles, answered: "Mr. Gould, you shall be protected."

Lambert

SPRING 1906

220 W. Superior St.

Designer of

Ladies' Costumes

is now making some unusually effective

ORIGINAL and IMPORTED CREATIONS

in Tailor Gowns and Fancy Dresses for

SPRING and SUMMER WEAR.

MISS ISABELLE HAGNER

Miss Hanger is the social secretary to Mrs. Roosevelt, and in that capacity has proved herself a very valuable assistant. She arranges all the social affairs at the White House, prepares the invitations and exercises a general supervision as to who shall or shall not see the wife of the president. Previous to her being placed on the White House payroll, Miss Hanger was a clerk in the war department.

KING WEARS MEDAL WON BY BRAVERY.

Stockholm, Sweden, April 6.—When King Oscar of Sweden sat for his official portrait, he insisted on being painted as a naval officer and called the artist's attention to a little cross on a tri-colored ribbon, which hung among many other orders on his uniform. The artist was careful to give this little medal prominence.

In 1867, five years before he came to the throne, the then crown prince was walking alone beside the sea on a road which ended abruptly at a steep decline. He heard cries of terror and saw two frightened horses galloping toward the cliffs. The crown prince sprang at their reins. For some yards he was dragged toward inevitable death, then he managed to bring the horses to a standstill. Spectators cheered the brave deed, but the modest man slipped away.

For some time the identity of the rescuer remained a mystery, but finally it was discovered and to the crown prince was awarded a medal for bravery, which is now the proudest decoration he wears as king.

EXCEEDS REQUIREMENTS.

Philadelphia, April 7.—The protected cruiser St. Louis returned to the yards of the Neafie & Levy Ship & Engine Building company yesterday from the builders' trial trip. The builders' report that the cruiser attained a speed or twenty-two and one-half knots an hour, which exceeds the government requirements by one-half a knot.

AN OPERATION

May be Performed on Governor Pattison for Cancerous Growth.

Columbus, O., April 7.—Though the physicians say that the object in taking the governor to Christ hospital is mostly to rest for the remaining part of the journey to Milford, it is believed that the intention is to perform an operation on him.

Before leaving for Cincinnati, Dr. O. P. Holtz said in regard to this:

"Governor Pattison is suffering, among other things, from an abnormal growth on the prostrate gland. There are indications that this may be a cancerous growth. This will be determined at the hospital at Cincinnati. If the examination reveals to a certainty that the governor is afflicted with a malignant growth, he will be operated upon immediately."

THE FAME OF MME. RUPPERT

HAS NEVER BEEN EQUALLED BY ANY OTHER COMPLEXION SPECIALIST.

MME. A. RUPPERT'S

Face Bleach

Removes Permanently

PIMPLES, BLACK HEADS, FRECKLES, ECZEMA, MOTH PATCHES, SALLOWNESS, and WRINKLES NOT CAUSED BY FACIAL EXPRESSION. : : : :

Does not *cover up* but *removes* the blemish.

Face Bleach

BRIGHTENS, CLEARS and BEAUTIFIES the COMPLEXION

It Improves a Good Skin and Works Wonders with a Bad One.

Does not cover up but removes the blemish. ITS MERITS KNOWN THE WORLD OVER. USED and RECOMMENDED BY REFINED PEOPLE EVERYWHERE.

Absolutely Harmless and Always Successful.

SOLD BY ALL DRUGGISTS.
WHOLESALE DISTRIBUTERS, L. W. LEITHHEAD DRUG CO.

Monograms on New Lingerie Sunshades

Hand Embroidered on Crash, Either White or Colored, To Match Gown.

Lingerie parasols are to be the special mark of the smart summer girl's wardrobe, for one of them will be quite essential with the many white gowns which are to be worn this season. It is in the little details of dress that a woman shows her personality, and to be particularly distinctive this summer she must carry a monogramed parasol. With her smart linen tailored frock, or perhaps of the same color as her dress, she will carry a parasol with her monogram in white, the letters being about five inches in height and occupying one gore of the cover.

It is a pretty conceit, and one that will be much used, for it is something that any girl can do for herself in odd moments during Lent, and have her favorite parasol frame recovered in the same material as used in the frock with which she elects to carry it.

Novelty is the keynote of the new lines of parasols this year, and there are already to be seen in the shops those of heavy linen hand embroidered in blind design or done in borderie Anglaise, or, in the more dainty models, those in which lace is inserted.

Next to the linen sunshades the shirred and pleated chiffon affairs are seen in white and the most delicate pastel shades for wear with dressy afternoon reception gowns, and a note of the new season's models is the black lace motifs, insertions, bandings and edgings. Full double and even triple ruffles trim the edge, and tiny old fashioned puffs and shirrs add to the intricacy of the patterns. The ribbon parasol is an innovation this season, the broad sash widths in pompadour and gauze weaves being the favorites. The ribbon forms a deep border on the light taffeta cover, and the handle is in the same color wood as the silk.

Plain enamel sticks in the same color as the cover is the rule in the plainer models, while white and natural colored woods are used with the dressy chiffon affairs.

Cream Candy and Other Good Recipes

By EMMA PADDOCK TELFORD.

Home Made Cream Candy.

My Dear Mrs. Telford:

Will you please publish some recipes for home made cream candy? The kind you pull. J. T.

Put into a porcelain lined kettle or bright tin saucepan four cups granulated sugar, one cup thick cream and two cups water; stir until the sugar is dissolved, add a tablespoonful of butter and a half salt spoonful soda, then cook without stirring twenty minutes or half an hour, till crisp; then drop into cold water; flavor lightly with vanilla, wintergreen, or sassafras, and pour into buttered plates and cool quickly; as soon as cool enough to handle, take up, pull rapidly and evenly until the mass feels smooth and velvety to the touch. You can pull it beautifully white; draw into flat sticks and cut off with shears into sticks or kiss shaped drops, then lay away on buttered papers in airtight boxes; it will be ready for use in a couple of hours, but becomes more creamy by keeping away from the air for several days.

Cream Candy No. 2.

For two pounds granulated sugar allow two-thirds of a cup of water, one-third cup vinegar, two tablespoonfuls butter and one tablespoonful glycerine; cook in a bright, clean saucepan for half an hour or until crisp, then drop in water; just before pouring on to oiled platters to cool, add a saltspoonful soda; when poured out flavor with vanilla or wintergreen, by dropping a teaspoonful or two of either essence over the top; wintergreen candy should be colored pink by the additon of a few drops of cochineal syrup, either put in while the candy is cooking or dropped on top with the flavoring; when cool draw into sticks the size you wish, cut off with shears and spread on oiled paper to cool; this will be much more creamy at the end of a week, and should be kept from the air meantime.

Gum Arabic Cream Candy.

Put into a saucepan one pound granulated sugar, one cup water, one tablespoonful gum arabic water and a half teaspoonful cream of tartar; stir until the sugar is dissolved, then remove the spoon and cook until it hardens, then drop into cold water; do not let it get brittle; pour on to a greased platter and put over it vanilla, orange extract, or rose, as preferred; if orange is used, add a little of the grated yellow rind to color; with the rose, a few drops of cochineal to make a delicate pink; as soon as cool enough to work, pull like molasses taffy until perfectly white, when it may be cut off in flat sticks or braided into large sticks, then cut; pack in airtight boxes when cold.

Sauce Tartare.

My Dear Mrs. Telford:

Will you kindly send me or publish the recipe of tartare sauce, as I am a little girl, 12 years old, and I want to learn how to cook?

WILHELMINA HOCHSTRASSER.

My little Wilhelmina, you have chosen rather a complicated dish to start with, but if you will do exactly as I say, I think you willcome out all right. There are two kinds of sauce tartare, one that is like a mayonnaise, only made acid with chopped pickle, capers or olives, while the other is a cooked dressing used hot for broiled fish. The cold sauce tartare is for tongue, broiled fish or chicken, or for any fish salad.

Cold Sauce Tartare.

Have ready a bottle of the best olive oil, the juice of two lemons, one tablespoonful of vinegar, preferably tarragon, though any other vinegar may be used, and the yolks of two eggs. All these ingredients must be very cold as well as the bowl in which you are going to make the mayonnaise. When everything is ready, put the yolks of the eggs into a perfectly clean, cold bowl, beat lightly with a silver fork a moment or two, then add a quarter of a teaspoonful of salt, a little less sugar and a good shake of paprika or white pepper. If you like the taste of mustard, add also a quarter spoonful of that. Stir in with the yolks, then begin by adding, very slowly at first, the olive oil. Only let two or three drops at a time go in when you first begin whipping, but as the mayonnaise thickens it may be added in larger quantities until you have used a cupful in all. By this time, it should be thick and glossy. As it begins to thicken you can use a Dover egg beater instead of the fork, which will be much easier. If your hands get tired with the long beating, get some one to take turns with you. When all the oil has been used, add the lemon juice and a teaspoonful of the vinegar. When the consistency of thick cream, chop fine two small cucumber pickles, two tablespoonfuls of capers and half a dozen olives; then add to the mayonnaise together with a teaspoonful of onion juice and two tablespoonfuls of chopped parsley rubbed with a spoon until pasty. Cover and keep in the ice box or any cold place for a week.

Hot Sauce Tartare.

Put into a small bowl one tablespoonful of salt and a teaspoonful of Worcestershire sauce. Heat over the tea kettle. Put into a small saucepan, over the fire, a third of a cup of butter and stir until it browns, then strain in on to the other mixture.

Cocoa.

The presence of starch in cocoa makes boiling essential if you would have the smooth, rich taste that is the hall mark of good cocoa. Allow a teaspoonful of cocoa to each cup. Put into a basin with a tablespoonful of boiling water and cook three or four minutes, stirring all the time. Add as much sugar as you like, then cook until smooth and glossy. Pour in as much boiling water or milk as the amount of cocoa used calls for and serve.

In the matter of milk, a quart of fresh milk each day with the cream skimmed off and kept for coffee will keep you supplied. The rest of the milk may be used for cocoa or other cooking. If you have no cream bring some of the milk just to the scalding point (no more,) put into the cups and pour the hot coffee over. It is a good plan to keep a can of the condensed cream on hand for emergencies, but personally I prefer the fresh milk. Tea is usually drunk clear or with lemon. Cream and tea do not make a good combination. Cut loaf sugar is nicest, for coffee or tea, and is not an extravagance when kept especially for that.

To Make an Aquarium for a Summer Cottage

Inexpensive and Easily Cared for and a Delight to the Housewife During the Summer When Plants Are All Out of Doors.

A small aquarium, with fish, rock work and green sea weeds makes one of the most interesting and decorative ornaments that can be put in a summer cottage. And they are easily cared for and so inexpensivee that the average housewife will find them a delight to have in their home, especially during the summer months when all the plants she has had for decoration are out of doors. A small jar can be started by an inexperienced woman and kept in good condition with very little care, according to Mr. L. B. Spencer, who has charge of the collection in the laboratory of the New York aquarium.

"An aquarium of sufficient size to hold the fish, vegetable growths and the necessary pebbles should first be selected," he says. "The mistake that many make in the very beginning is that they crowd too many fish into the jar, which prevents them from being healthy, or they place too many sea weeds in the water, which is exhausting.

"In my opinion round glass aquaria with perpendicular sides that will hold from three to eight gallons of water, etc., are most desirable for home use. Globes should never be used, for they are not only almost impossable to keep clean, but the fish do not thrive in them, the curved surfaces minimize the amount of light that can be absorbed, and the rounded bottoms leave little space for the roots of the growing plants to secure a permanent resting place.

"Having selected the glass, the work of building the aquarium can be started. A foundation or bottom should be made of clean washed 'bird gravel,' such as can be bought for a few cents in any bird store, or if desirable coarser pebbles may be used. About two inches of these should be packed on the bottom. They not only look well and are easy to keep clean, but the growling plants necessary to keep the balance of oxygen readily take root in them. A little rockwork adds to the beauty of the glass, and in a salt water aquerium is a home for sea anemone and other forms of vegetable life that are most attractive.

"Now comes the placing of the plants that are absolutely necessary to take up the carbonic acid gas given off by the fish and to furnish a supply of fresh oxygen. Before selecting the plants—aerators, as they are called—it should be decided whether the jar is to be a fresh or salt water aquaria, for the same kinds of vegetable growths will not do for both.

"If fresh water is to be used then there are many plants suitable for aeration that can be found in the streams in the vicinity of Passaic, N. J. One of these is a grasslike growth known as sagittaria, which roots firmly in the gravel and sends off shoots in different directions that later on become new plants. Vallisnera is another growth that is like grass. Besides these there are milfoil, parrot's feather, potamogeton, a common pond weed; anacharis, or water thyme, that has a profuse growth, and fontinalis, a moss-like plant.

"If these are not well rooted so that they will stay in the gravel on the bottom, a small piece of sheet lead heavy enough to weigh them down should be wound around the cluster of stalks before putting them in a jar.

Floating plants make aquaria more attractive and are useful as an aid for aeration and also as a home for the propagation of minute animal forms, which are food for some of the fish. A fine hairlike moss called nitella, and another, riccia, grow well. Duck weeds are thrifty and can be easily procured in the ponds and brooks in the surrounding country. Three or four different kinds of vegetable growths in a small three or five-gallon aquaria are enough to make a good balance.

"For salt water jars the ulva latissima, better known as the sea lettuce, that grows in thin layers and is very delicate can be secured in tide pools and sheltered coves near the shore. Small pieces of cork should be attached to this plant to float it, and by this arraugement it can be placed in a most artistic fashion in the jar. With about half of the surface covered and the rest hanging down at the back of the aquaria, forming a sort of background, with the front open to admit the light, the jar is decidedly attractive. A portion of solieria, a reddish seaweed, placed in the bottom makes a sharp contrast with the green, adding to the beauty. A species of coral easily found on the banks of New Jersey, Long Island Sound and at Long Branch add an interesting feature if placed on the stones at the bottom, because their tentacles move freely, and the signs of life they display are a source of delight to every one.

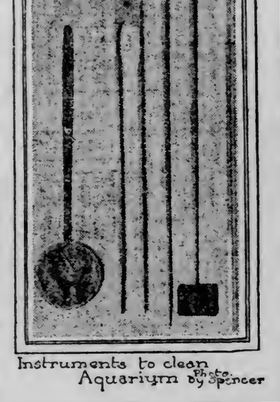

Instruments to clean Aquariums Photo by Spencer

"On the bottom of the jar beach gravel should be put on at least an inch deep. If some of the pebbles are coarse small anemones will attach to them. Rock work makes another home for these sea anemones.

"I would advise a woman to fill the aquarium with water, either salt or fresh, and the plants, etc., at least two days before the fish are put in, so that the vegetable growths will have time to supply air to the water before any animal life is put in. The majority of women who have aquaria usually put gold fish in fresh water with a few tadpoles, snails, etc., to eat up the refuse, but for a really interesting jar I would suggest a salt water aquarium, with mussels, clams, hermit and horseshoe crabs, marine-worms, the sea-anemones corals, barnacles, etc.

"In the same jar sea anemones and coral can be kept with oysters, clams, mussels, but not with shrimp, small hermit, horseshoe and blue crabs, for the later will rob them of their food. Sea anemones should be fed with soft portions of a clam or oyster, and coral will take the same when chopped exceedingly fine. They should be fed a little at a time. Small bits placed on the end of a rod tapered to a point should be placed carefully in contact with the tentacles near the center of the disc where the mouth is situated. Crabs and shrimps take food from the bottom of the jar, and should be accustomed to get it in a certain spot at each feeding.

"As to the small gold fish, that should not be longer than one and a half or two and a half inches; they are given small pieces of cracker well soaked in water, or pieces of wheat or other cereals that are soft. With the three or four gold fish there should be four or five newts, three tadpoles, and six or eight snails that require the same kind of food. Occusionally tiny bits of fresh beef are fed.

"Three times a week is often enough to feed the inhabitants of the aquaria, and the greatest care should be taken not to overfeed them. As soon as they show a disposition to leave the pieces untasted or don't snap them up as soon as they touch the surface of the water, stop the feeding. All food not eaten should be removed from the aquaria within an hour, for if allowed to decay it will make the water foul and injure the fish.

"One of the commonest mistakes and one that is often made through ignorance is the changing of the water every three or four days. I think it should not be changed oftener than once in three or four years, and if properly cared for can be kept indefinitely. I have a jar in which the water has not been changed for twelve years, and it is as clear now as when first put in the aquarium. Once a week the amount of water absorbed should be replaced by clear, cold water, and if after it settles there is a cloudy appearance, which indicates a condition that should not exist, I would put air into the water by dipping it up in a pan six or eight inches above the surface and slowly pouring it back again, giving a chance for plenty of air to mingle with it.

"The easiest way of removing refuse is with a glass tube about three-eighths of an inch in diameter. Put the thumb tightly over the top, lower the gluss over the particle, raise the thumb slightly and the waste matter will instantly be sucked up into the hollow tube. Then the top is again closed and the piece of food, etc., is dropped into a cloth or any receptacle that is conveniently near. This method of cleaning should be gone through whenever there are particles of refuse seen on the bottom, and always immediately after fish have been fed.

"It is very simple to clean the sides of the jar without disturbing the fish or plants, etc. It is done with a swab made of a soft piece of board about two and a half by three inches. This block is fitted to a long rounded handle of wood so that the swab can be rubbed over the glass and remove all the accumulation without getting the hands wet or frightening the fish.

"After cleaning the spot the cloth block should be washed off so that it will be fresh when put back into the jar.

"Occasionally it may be necessary to siphon out the water and clean the gravel or all the animal life may become diseased and die. When this is done I would use the greatest care in taking out the fish so that the scales will not be bruised, and would never touch them. Handling in any way is bound to remove the mucus that covers the scales as a protection, and once this is gone they are a prey to disease and all kinds of vegetable life attaches to them, causing a kind of growth that in time will destroy them.

"For those who want salt water jars and cannot got the sea water I would suggest this formula of Grosse's for making it:

Common table salt	81 parts
Epsom salts	7 "
Chloride of magnesium	10 "
Chloride of potassium	2 "

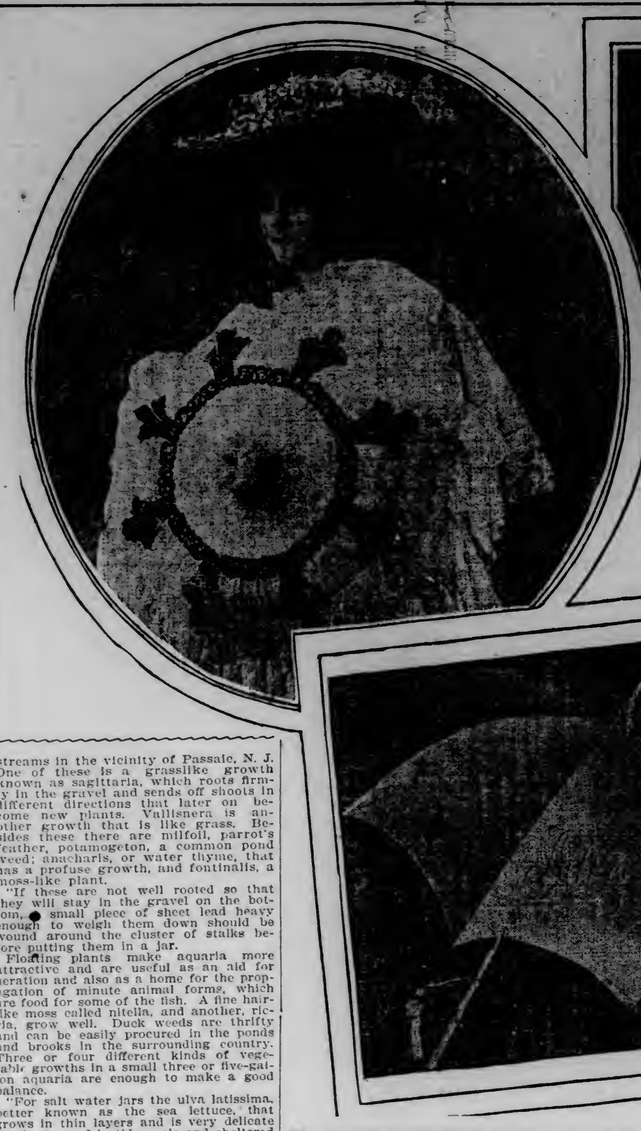

THE IDEAL LADY

By Kathleen Whittenburg.

(Copyright, 1906, by Joseph B. Bowles.)

The station was crowded. The outgoing train had not a vacant seat; distracted ladies flew from door to door, tearing them open, and before even looking to see if the car contained an empty place, flying impatiently to the next. There were, of course, the usual number of persons to whom it was a necessity that this particular train should not be missed, and who preferred to stand to being left lamenting on the paltform.

Among these the catching of this train meant much was a tall, slender, brown-eyed girl, who jumped with agility upon the platform almost as the train started. Entering the car, she opened a book and stood with an expression of determination to stand or die.

She had not closed the door behind her before she had recognized in a seat near her a youth who had often given up his seat for her before. She had not read a word of her book before he had risen, with a cheerful smile, and pointed to his vacant place.

In course of time the other passengers alighted one by one, and these two found themselves almost alone.

It was a glorious autumn evening, about six o'clock. She sat in her corner, her head bent over her book, the vivid colors of the setting sun turning her brown hair into red gold. He sat in the corner opposite, his eyes riveted on her. She had taken off her gloves and her slim white fingers clasping her book she sat so that her face was three-quarters towards him, her head bent, and her simple cotton gown falling gracefully about her.

Unaware of his intent scrutiny, she started in surprise when, suddenly moving to the seat opposite her, he spoke:

"I beg your pardon—but would you think it very queer of me if I asked you to let me draw you? Just now, as you sit there?"

She raised her eyes and looked at him. She had considered him a mere everyday young man, but now she could see a sensitive, dreamy expression in his eyes and around his mouth, that stamped him an artist. She was so surprised that she could say nothing and he went on:

"I really wouldn't be a bother to you, you see—and you don't know what it would mean to me."

He had already whipped out notebook and pencil, and his long fingers twitched as though anxious to begin.

She looked at him with a chilly smile. "It's a very odd thing to ask," she began, icily.

"You know I need not have said anything at all about it. But I did not like to do that—it would have seemed like stealing."

There was something so astonishing in this shy boy becoming bold that the girl laughed in spite of herself.

"Very well," she said, and dropping her eyes on her book, apparently gave it her whole attention as before.

But the book might have been upside down for all she could make of it. The words danced about in front of her, and the sentences jumbled themselves together. It was with the greatest exertion of will power that she kept her eyes lowered at all. She longed to see what those clever looking fingers would make of her.

At last her station was reached.

"Oh—don't—" came in a voice of such heart-breaking appeal, as she prepared to depart.

"This is my station; I am going," she said, as the train began to slacken speed.

"Oh, no. Not just yet," he cried, with a ring of despair in his voice.

Endeavoring to feel angry, the girl looked up at him once more. She would never have thought his face capable of such expression and power. While she looked she hesitated; the train had stopped. She still sat on.

They say that he—or she—who hesitates is lost; the whistle shrieked, the train gave a jerk and began to glide away. She gave a sigh, a burning flush spread over her face and she sank back ashamed into her corner. He drew on almost savagely, covering page after page of the notebook with the rough ideas.

It was not until the next station was reached and he opened the door and stepped out to assist her, that he spoke:

"I shall never forget what you have done for me today," he said. "I only hope you will forgive me."

When next they met, some long months after, they stood side by side before a picture—the picture. It was at a soiree given at a private view at a certain art exhibition, and the young artist, from where he stood hungrily watching the different effects his work had on the more or less casual spectators, had suddenly turned his head to the door and seen her come in. She had walked straight to his end of the gallery, and stood motionless before the picture.

He came to her side, and with something like an apology for speaking on his face, began:

"Excuse me—but I knew, I felt you would come this evening."

She colored slightly, and gave him a little, distant bow.

Then she looked at the picture.

There was the flaming sunset, just as she remembered it, with its vivid reds lighting up the face of a girl sitting by a window, a book held in her two white hands. There was a simplicity about the pose and dressing of the picture that might easily cause it to be passed by as a mere excellent piece of detail work, unless one looked long at the face of the girl. Then one could see she had just raised her eyes, with her lips parted to speak. She seemed to meet the gaze of each person with a wondering, yet half haughty expression. There was a mysterious, nameless fascination in the beautiful brown eyes, in which lay the reason for the whole picture.

"Do you like her?" asked the young artist, eagerly.

"Not as a portrait of myself," the girl answered.

"Oh, why not?"

"You have used too much of the ideal lady you were thinking of," she answered, "and too little of the flesh and blood me."

He looked from one to the other critically, then said, bluntly:

"I see what you mean; all the same I don't think so. That is you to me."

They stood before the picture a few minutes longer, then he said: "There are some gems of miniatures in the little room over there; will you come and see them?"

She looked around; her family had wandered away, so she figuratively snapped her fingers at the prudent, prim self who wanted to make her listen to the voice of Mrs. Grundy, and took his proffered arm.

They went to this room, but they took very little notice of the "gems." He pushed a chair forward, and she obediently sat in it.

"I really feel I ought to say something about the very unusualness of my proceeding, that day last year," he said; "only I don't know where to begin."

"Oh, it's all done now," she said, hurriedly. "It cannot be helped."

"It was an irresistable impulse to draw you—" he began.

"Oh! but that's not me," she said, firmly. "I really make no pretensions of being that girl. She is far too beautiful, too wierdly beautiful," she finished, frankly. "I don't quite understand it," she added, reflectively; "there is a mystery in that face, something that I believe will haunt me until I know the meaning. Will you explain it to me?"

"It is unexplainable," he answered, quietly.

"It was a great liberty to take with my face," she said, laughing hysterically, "putting riddles into my eyes, which generally, I am afraid, speak things all too clearly."

Presently he looked up at her with something of the boyish expression once more on his face.

"It is a curious thing," he said musingly, "our being thrown together in this way. I suppose you would scout the idea of affinity of souls—and all that—bosh?"

"Oh, dear, yes," she said pushing her chair back quickly.

"You don't think then, for instance," he went on solemnly, "that we two—might end in—in—"

She rose hurriedly, not trusting the expression on the earnest boyish face, nor indeed the somewhat rapid beating of her own heart.

"Good gracious no," she said sternly, "why, we have never been introduced."

There was a second's pause. Then he held out his arm.

"Will you allow me to take you back to the other room, just while I go and fetch one of the reception committee?"

And before she realized what he was doing, he left her for a moment returning with a flurrid-looking gentleman with a white badge in his coat, who, after audibly asking both their names said politely:

"Miss Dennison—may I present Mr. Richard Orme to you?" and vanished.

BULL ELK WANTED FIGHT

Occupied a Hotel Porch All Night and Kept Guests Prisoners.

For twenty-four hours the snow had fallen at Mammoth, and at 5 o'clock on the evening in question fully three feet covered the formation, says the Montana Record. Robert Edgar, better known to the whites as Geyser Bob, and to the Indians as Posintonka (Big Nose), was forced to make his bidally trip with the snow plow, and as he swung around the Cottage hotel on the night run of his path finder, he espied a large bull elk coming over the brow of the hill.

Here was a chance to square up for all the tricks of the Cottage gang, which was given to using Geyser as a butt of not a few jokes. Forgetting the dignity becoming a government employe, he hurried to the stable, procured an armful of hay and returned just as the elk reached the foot of the hill, and cast the hay in front of the front door of the hotel.

The elk, not too proud to tickle his throat with government dry grass, fell to. It was now 5:30, and three of Uncle Sam's trained and tried Philippine heroes came over to chat and spend an hour. As they approached the elk he tossed his twelve points, took a few steps forward, and the soldiers, seeing that he meant business, immediately made for the barracks, it at once becoming a point of interest.

Assistant Supt. Joseph De Bar came for dinner. For ten years Joe had not gone off a walk. He struggled along through the snow, head down, until Providence bade him look up. He obeyed Providence, and not twenty feet in front of him the elk was making ready to charge. Joe charged first. Madly he plowed through the snow, made a 100-yard detour and entered the cottage through the back door.

Huntley Child and G. Roger Pryor followed in Joe's wake, and it is doubtful if, even when younger, they exceeded the speed record set by De Bar.

When Old John, the watchman, came Joe was on the porch to give directions. "Come right along, John; I'll keep him busy." With that Joe stepped forth, armed with bottles, stovewood and pieces of coal. The second throw landed, and the elk, enraged, sprang forward. Joe, for the second time in ten years, exceeded a walk, sprang for the door, while Old John made haste to find the back door, to which a fairly good trail was being rapidly made.

Pryor advanced the theory that the elk wanted water. Manager Campbell of the cottage, volunteered to serve it; and rushed the can to the edge of the porch. The elk disdained water and dashed onto the porch. Campbell retreated in bad order, stumbled and fell. The crowd inside hurried away, leaving Campbell alone. Finding himself on his knees, Campbell uttered a prayer, to which heaven responded. The elk fell over the pail. Instantly both were up and off together. The elk reached Campbell just in time to get two prongs into his leg. Campbell threw himself against the door. It gave in and he was saved. No more attempts were made by civilians to pacify the elk.

In response to a hurry-up call to Fort Yellowstone a detachment of five soldiers arrived via the hills, and the now popular back-door route. The elk had stationed himself on the porch, not three feet from the door. Fully twenty blanks were fired at him, and burning paper offered him. All in vain. Neither would he accept hospitality nor depart. "Twenty-three!" an exorcism of the Independent, was even yelled by everyone in chorus; the dinner bell was rung in his very face, but he was immovable.

Being imprisoned, with the watchful guard just outside the door, all went to bed early. At 9:30 a traveling salesman with a lantern arrived. He used all arts known to the knights of the road; he cooed and praised the elk, he swore and threatened him, but the noble beast remained impassive. With happy thought the salesman tried something new. With the lantern he gave the elk the signal to "back up," the elk had been in the mountains so long that he was a little rusty on signals and took it for a challenge. The drummer instantly obeyed the signal, and the way he backed up is still being talked of in the park.

All night long the elk walked the porch, and occasionally, just to assert his authority, he broke a window or so. With daylight he withdrew to the rear of the building, and finding all tracks leading inward again started for his post in front. On the return journey he stepped into a small geyser hole and broke his leg. At 8:15 a soldier put him out of his misery with a shot, ending the reign of the tyrant.

There is no element of speculation in the quality of

Old Underoof Rye

It is good beyond compare.

CHAS. DENNEHY & COMPANY,
Chicago.

3

HOUSE AND DRESS PUMPS AND SLIPPERS OF COLORED SUEDE.

Colored Suede to be Popular for Footwear

Made Up in Pumps and Slippers for House and Evening Wear—Hosiery to Match.

Colored footwear is largely to replace the sombre black this spring and summer, not only for the house and evening wear, but for street as well, although the change is noted more particularly in the dressier styles than in the street shoes, although even in the latter cloth tops to match gowns are to be decidedly smart.

Pumps are the favorite style, although for a sensible street wear there is an exceeding smart low shoe of unfinished calf or dull kid with heavy soles and three large eyelets run through with heavy ribbon and tied in a full bow at the ankle. The toes are decidedly more pointed and the whole appearance of the boot more finished and sensible looking than heretofore.

Another style of pump shows a smart bowknot of the leather, which is quite new. A decided novelty is a pretty rose colored suede with a lattice front that slips through and buttons over on flat buttons. One of pale lavender suede for house or evening wear shows a deep tongue that is cut square over the instep and is held down below by a small bow of the kid.

Buckles for low pumps are deservedly popular, for one of the smartest and prettiest decorations for a slipper of suede is a small cut steel or rhinestone buckle. The former is particularly chic and it pays to buy one of this sort, for with care they will last for years and through many changing fashions.

Probably the acme of extravagance is reached in a pair of blue velvet slippers made to order for a stage beauty whose particular fad is her footwear. These are the regulation pump cut, their especial point of distinction being a pair of satin heels studded with diamonds, a piece of work that added a neat jeweler's bill to the bootmaker's charge. Three diamonds, a large and two smaller ones, appear on the front of the shoe. The owner of this bit of extravagance says that it is not so extravagant after all, since the gems lose none of their value when worn at the heels and the expense is only that of the setting. Hosiery matches the shoes in most cases.

WALKING TIES OF DULL FINISHED KID.

DIAMOND STUDDED HEELS.

COMMEMORATIVE STAMPS

To be Issued by Government Contemporaneous With Opening of Jamestown Exposition---Striking Designs Being Produced.

Washington, April 7.—(Special to The Herald.)—Having met with the serious opposition of the secretary of the treasury in their efforts to interest the government in a scheme to advertise the Jamestown exposition, to be held in Virginia a year hence, by means of a $2 silver coin which should net the exposition about 80 cents, the promoters of the Jamestown exposition are now turning their attention to the production of striking designs for the two commemorative stamps which the government will issue contemporaneous with the opening of the exposition in May, 1907.

The question of designs for those two stamps—the 1 and 2 cent denominations, only—is entirely in the hands of the postoffice department. However, the officials of the stamp division, who have direct charge of the issue of all stamps, having already wrought out about fifty different designs for commemorative series of stamps during the past thirteen years, admit they are willing to be assisted in the task of producing the Jamestown sketches and have suggested to the promoters of the exposition that they submit ideas or sketches embodying their views. The department has also permitted it to become known to stamp collectors all over the country, through the "philatelic" press, that suggestions will be gladly entertained.

As a result several thousand collectors are racking their brains to devise appropriate and striking designs for these two stamps and already the department is receiving sketches from this quarter.

The first design submitted was a rough illustration of the first church built at Jamestown. It was nothing more or less than four poles stuck in the ground, over which was stretched the sail of a ship, affording shelter from sun and rain. It is proposed by the collector that this rude affair, which it is declared was the first edifice of any kind built on American soil by white people shall be accorded the place of honor upon a stamp issued to commemorate the anniversity of the first white settlement on the continent. Another collector suggests that one of the stamps should depict the ruins of the church, all that now remains to mark the spot where the colonists established the first settlement in Jamestown 299 years ago.

The concensus of opinion among collectors and others who are not particularly interested in stamp collecting, seems to be that at least one of the stamps should bear the likeness of Capt. John Smith or the Indian maiden Pocahontas, who rushed to the rescue of Smith just as the tomahawk of the girl's father, Powhatan, was about to fall upon the head of the Englishman. It seems to be almost certain that a likeness of one or the other of these historical personages will appear on one of the stamps, and perhaps John Smith will be represented on one and Pocahontas on the other.

It has been suggested that the great picture in oil which forms one of the band of great paintings encircling the rotunda of the capitol building in Washington, depicting the scene of Pocahontas, holding Capt. John Smith's head in her lap, while her warrior father, Powhatan, brandishes his tomahawk and the braves sit about the camp fire with disgust pictured on their faces, might be reproduced on one of the Jamestown stamps. There is precedent for such action in the case of the design for the 50-cent "Columbian" stamp, issued to commemorate the World's Fair at Chicago in 1893. The design for this stamp is a miniature of the painting in the senate "Recall of Columbus," and aside from the lack of coloring the representation on the stamp is perfectly true to life.

The picture on the 10-cent denomination of the "Columbian" series portrays Columbus presenting the native Indians which accompanied him on the return voyage to Queen Isabella. This is a scene very similar to that of Pocahontas saving John Smith, in the capitol rotunda and could be represented on a postage stamp without difficulty.

From several parties have come proposals to place the portrait of King James I upon one of the stamps. James having chartered the company which discovered Jamestown and settled there and which gave to the setlement a name in honor of their king. This suggestion, however, will not be seriously considered. It would be establishing a precedent that the government desires to avoid.

When the question of designs for the Louisiana Purchase exposition at St. Louis, two years ago was uppermost at the department, serious consideration was given to the proposition to place the portrait of Napoleon on one of the stamps. The principal actors in the negotiations and final sale of the territory, were depicted on the stamps, Livingston, Monroe, Jefferson and McKinley. From all points of view it seemed appropriate that Napoleon, as the ruler who gave the deed to the property a hundred years previously, should be honored on one of the stamps, but it was finally decided that such action would open a door which might lead to embarrassment at a future time and so a map of the ceded territory took the place of the portrait of Napoleon on the 10-cent stamp.

While there is no precedent for placing the likeness of a king upon an American postage stamp, there is precedent for bestowing such an honor on a queen; the portrait of Isabella having adorned the $4.00 denomination of the "Columbian" stamps, in 1893; her face having been the first of her sex to appear upon a United States stamp.

CAN SEE THROUGH ANYTHING

French Girl With An X-Ray Eye Who Has Employed Her Power to Aid the Afflicted.

That "subjects" when under hypnotic influence develop an extraordinary acuteness of sense, so that in case of sight they are able to see through opaque objects as though in reality they had an X-ray eye, is the latest development of hypnotism which is occupying the attention of scientific investigators, says the Chicago Chronicle.

When a Georgia doctor announced that he had witnessed the feat of a woman who had diagnosed for him a disease which could only have been detected by a sight of the internal organs, physicians were inclined to laugh. The woman claimed to have an X-ray eye—to be able, when in a trance, to see through anything.

But a few weeks ago a case came before the Paris courts which added further proof that some such sense can really be developed. Mlle. Eur, a girl of 22, was taken before a judge at St. Quentin, charged with illegally practicing medicine. Her claim was that when in a trance she was able to see into the interior of the human body and describe conditions which existed there.

The girl, when taken before the judge, demanded to be taken to a hospital and there be allowed to demonstrate her peculiar power. This was not permitted, but a series of experiments were conducted in the court before the judge and witnesses which so convinced his honor that the girl was not a charlatan, that the case was adjourned.

It has been known to scientists for some time that the sense of smell, of taste, of sight can be strengthened by suggestion. A normal person who can read the page of a book at the distance of, say six feet, can, when hypnotized and the suggestion is made that their sight is greatly strengthened, read the same print easily at three times the distance. The ticking of a watch, which could ordinarily be heard at the distance of only four feet, can be heard by the subject under hypnotic suggestion across a large room. The same holds true of the sense of smell, a subject being able to scent a match lighted at a distance of many yards.

A series of experiments were lately performed in Boston by a group of amateur scientists who had become interested in this new phenomenon. Two subjects were used—Miss Edythe Cook, a girl of 19, and a man of 30. Both had often been subjected to hypnotic sleep. The process used to induce a state of trance was in itself interesting. The doctor placed one hand upon the girl's forehead and the other behind her head. The subject held herself passive while the doctor repeated in a drowsy monotone the following formula:

"You are going to sleep. There is nothing to be afraid of, for you are only going to close your eyes and fall into a sound sleep. You are beginning to feel drowsy even now. Your eyes are growing heavy and sounds in the room are growing distant. Sleep. Sleep all over. Sleep soundly. Eyes getting heavier and heavier. Sounds going farther and farther away. Feeling perfectly comfortable, only getting sleepy. Very sleepy. Sleep. Sleep soundly. Sleep all over. Heart action normal. Feeling all right. Only sleepy. Oh, so sleepy. Going into a sound sleep. A deep sound sleep. Sleep. Sleep. You are asleep. Sound asleep."

And in as short a time as it would take to repeat these same words the subject's head fell forward, her arms became limp, and her chest moved up and down in the long rhythmical breathing of one in a deep sleep.

The operator then made this suggestion, emphasizing each word distinctly:

"When I tell you to do so you will open your eyes. You will then find that you have developed an extraordinary sense of sight. You will be able to see through things. To see through. Your sight will be increased in power tenfold. When I hold up to you a magazine you will be able to see through the pages and read a number upon the other side. It will be as though the magazine itself were not there. Open your eyes!"

A quick snap of the fingers and the subject opened her eyes, staring straight before her with that blank expression of one walking in sleep. She was unconscious of those about her and of all things in the room. A book was placed in her hands upon the last page of which a number had been inscribed in blank. For a moment she held the book and stared at it blankly.

"You can easily see through the covers," repeated the doctor. "You can read the number which has been written there. Please tell us what it is."

The subject's lips twitched convulsively, as though she were trying hard to say something, but was unable. Finally she made a sound, but it was unintelligible. After another attempt she repeated the number. It was correct.

"You will be able," repeated the doctor, "you will be able to see within that globe every detail of the room. Your sight will be developed to such a wonderful extent that you will be able to pierce the distance between you and those objects and see them clearly. Now tell me what you see."

Slowly and with great deliberation the subject began to describe the strange room.

"I can see a room and there is some one in there. There is a man and a woman. They are sitting by a table upon which there is a lamp. The woman is sewing and the man is reading. The woman is middle-aged. The man has his foot upon a chair. I can't see his face. It is covered up with a newspaper, I think. There is something on the floor by the woman's chair. Either a cat or a dog."

For a moment she hesitated and then added:

"It is a cat. There is a sofa in the room and another chair. There are pictures on the wall, but I can't tell what they are."

She was asked to describe the color of some of the objects, but this she could not do. She said they faded from one color to another. But in everything that she saw she was absolutely correct. She did not make a single mistake.

A snap of the fingers and she awoke from her trance and looked about her in a bit of a daze. Her lips were dry and she was thirsty. After a swallow or two of water she was herself again, and experienced no evil effects from her sleep. Although she could not remember what had taken place about her in the room, she remembered perfectly all the things she had seen in her trance.

Another test was made. The subject was placed upon one side of a screen and the doctor, sitting upon the other, held up a magazine and asked her to describe the picture he was holding up. In this she made some mistake, but the drawing itself was confused and would have been hard to describe by any one. The major details of it, however, she described as though she were looking at it at such a distance that only the more prominent features were discernible. She seemed to do better with her eyes closed than she did with them open.

A watch was then held up behind the screen and the subject was asked to tell the time. As a further precaution against fraud the watch had been stopped and the hands turned back several hours. The subject raised her head and with half-closed eyes looked on a level with the watch as quickly as though in front of her. The watch had been stopped at 5:23. The first words she said were: "Four—it's after four."

Then her brows contracted as though she were squinting, as one will when straining the sight. Then she spoke:

"Twenty minutes past 5."

She had come within three minutes of it. It certainly could not have been a pure guess.

The final test was even more successful than the others. A glass globe was placed on the arm of the chair near her and she was asked to look into this and describe what she saw. An outsider was brought in and asked to give the street and number of some room in Boston with which she was perfectly familiar. Of course the subject knew nothing whatever about it. This street and number were then repeated to the subject several times.

The other subject was a man of about 30, who was a professional subject for those wishing to carry on such experiments. He had been so often in a hypnotic state that the operator had scarcely more to do than to suggest once that he sleep, when he became unconscious to the world about him. It was almost self-induced sleep.

The first test was of a simple nature. The subject was placed one one side of a thick screen and on the other the doctor held up a pair of gloves. The subject was asked to point to where the gloves were. He unhesitatingly raised his hand and pointed as accurately as though he actually saw the articles. The gloves were then moved about to different places and the pointed finger followed them as the magnet does its pole.

A wooden box two feet thick was then placed upon a stand. The subject was thrown into a hypnotic sleep and the suggestion made that he should see through the wood and read a card which was held up on the other side. This was not altogether successful. The subject stared a long while at the box in evident confusion. Once or twice his lips moved, but he was unable to speak. The suggestion was repeated.

"Your sight is so strengthened that you can see through the box before you as though it were not there."

The subject's head bent lower and his eyes contracted. He was finally told that it was a number.

A few seconds longer his gaze remained fixed and then his lips moved again.

This test was repeated and another number held up behind the thick wooden box. This number was 2 and was printed in rather smaller type than the other. For a few moments the subject stared fixedly at the wood and then his lips moved convulsively. His words were at first unintelligible and he was placed in a deeper sleep. The phrase was repeated.

"Your eyesight has become so strengthened that you can see through this box as though it were not there. Behind it is a number printed in deep black. When I bid you awake you will be able to tell what it is."

A snap of the fingers and the subject opened his eyes. Once again he leaned nearer the box, with his eyes almost protruding in his endeavor to make out the shadowy outlines of the numeral. Finally his lips moved and he muttered:

"The number is—is 2."

Another quick snap of the fingers and he came out of his trance. When asked if he remembered what he saw, he answered:

"Yes, I saw the number 2. At first it was indistinct and blurred, but as my eyes continued to rest upon it it became quite clear and I saw it easily."

As a final test the subject was thrown into a still deeper sleep. The doctor worked over him for several minutes, repeating:

"You are falling into a very deep sleep. A sleep much deeper than the other. When I snap my fingers you will be able to see very clearly, even through objects in front of your eyes. Your sight will be strengthened twenty-fold."

The patient was then told to open his eyes. He did so and blinked as though dazzled by the light. His head was then covered with a black cloth such as photographers use. He was placed in a chair and given a magazine which up to that time he had never seen. It was opened at a paragraph which no one in the room had read. He was told to read.

He spoke unintelligibly for a few moments and then more distinctly. He seemed to be able to see disconnected words, but could not read an entire sentence. His talk was something like this: "Machine—and—a—when—if—dynamo—coils—but."

The doctor then looked over the subject's shoulder and read the paragraph himself, asking the subject to try again. This time he read it faltering and at times with several connected words, but on the whole without sense. The test was practically a failure.

Where, When and How

are three questions agitating the minds of the prospective tourist.

WHERE? Florida, Cuba and the South. Because the beautiful Southland is not so far from home, and the expense is light in comparison with the Far West.

WHEN? Now, for the blizzard of the North is upon you.

HOW? Via the

SOUTHERN RAILWAY

in connection with

Queen & Crescent Route

BECAUSE the "Chicago and Florida Special," leaving Chicago at 1:00 p. m., arriving Jacksonville 8:50 p. m. and St. Augustine 10:00 p. m., and the "Florida Limited," leaving Chicago 9:00 p. m., arriving Jacksonville 8:50 a. m. and St. Augustine 10:00 a. m., will take you in through sleepers, club, dining and observation cars, modern day coaches, etc., etc. Write for Winter Homes booklet and other literature to

J. S. McCULLOUGH,
General Passenger Agent,
Washington, D. C.

W. H. TAYLOE,
G. B. ALLEN,
Asst. Gen. Pass. Agt.,
St. Louis, Mo.

S. H. HARDWICK,
Passenger Traffic Manager,
Washington, D. C.

Pongee and Mohair Traveling Gowns

Made With the Popular Eton Jacket and New Circular Skirt.

Pose By Miss Evelyn Mitchell Of Weber's Music Hall
Gowns from Lord & Taylor

For traveling gowns for summer nothing quite equals those of pongee or mohair for the reason that they are at once cool, comfortable and the dust shakes off easily from their smooth surface. Nor does any model appeal so much to women for this sort of a gown as the Eton, which is so eminently becoming to all but the extremely short waisted women. In nearly every case a traveling coat of pongee will also be worn so that thus prepared with two such delightfully cool garments the discomforts of traveling will be mitigated.

The pongee costume shown in the illustration is in a rich red shade, the entire costume built in one. The baby princess skirt points up on the ecru embroidered batiste bodice over a broad red silk elastic belt, fastened in front with a gilt and silver plaid buckle, one of the new season's novelties.

The blouse closes in front under the Valenciennes lace edged pleat of the embroidered batiste. A Frenchy touch is given at the neck line by the black and white striped taffeta tie drawn through embroidered slots in the high featherboned collar and tied in a smart cravat bow under the chin. A touch of the same black and white appears in the form of pipings on the embroidered batiste undersleeve, above which is set a turnback cuff of gold embroidered tussah silk in the natural shade and a simulated collar of the same material.

Of a fine lustrous English mohair is the Eton tailor made suit in the popular shade known as Queen's gray, the favorite color of the reigning English queen. A military air is given the jacket by the numerous tiny pointed strips of the cloth arranged in groups back and front, and trimmed with small naval silver buttons. The very full circular skirt is made en princess and trimmed above the hem in a manner coresponding with the trimming on the full kimonolike sleeve which reaches but to the elbow to meet the long glove. The new skirt length is shown in both models.

Pose By Miss La Crosse Of Weber's Music Hall

CASH FORTUNE

Of Woman Miser Revealed by Search of Clothes Closet.

Abilene, Kan., April 6.—In the small closet off the bedroom of Mrs. Margaret Loudregan, who died near Chapman Tuesday, was found $21,810 in currency and gold. About $4,000 was in gold, the remainder chiefly in $100 bills. F. Scanlon, administrator of her estate, and C. C. Wick of the Chapman bank, brought the cash here and deposited it in Abilene banks.

The find was a surprise, for while it was well known that Mrs. Loudergan was wealthy none supposed she had such a large sum of cash. Her husband died some years ago. She was born in Tipperary county, Ireland, 69 years ago. She came to this country when fifteen years of age. In 1859 she moved to Kansas and secured the farm of 700 acres near Detroit on the river bottom, and she has resided in Chapman ever since.

When she made her will last May she disposed of about $40,000 worth of real estate, dividing it among nineteen relatives. This additional sum will also go to them.

The money was in an old trunk. Some was wrapped in cloths, some in old pocketbooks and some bills scattered loose on the bottom of the trunk. Some of it had evidently been there for years. The premises are being sarched thoroughly.

UNINVITED GUEST,

Who Wears Frock Coat, Worries Families in Georgia.

Macon, Ga., April 6.—A white man, described as wearing a derby hat and a long coat, has caused a commotion in two homes by forcible demands for food and shelter, and both times, despite the fact that he was present several minutes and bold enough to go into the residences and demand something to eat and a bed for the night, he escaped arrest, and the police now are making a close search for him.

Soon after the occupants of the home of Policeman Wilson, on Cherry street, had prepared to retire, he knocked on the door of the servant, near the kitchen, and demanded food. He was told to be off, but still persisted, and, as soon as the fact was known in the house, where the officer's mother, wife and daughter were, they became frightened. While the man was seeking admittance a call was sent in, but just as the police responded, the man escaped in the dark.

He was next heard from several nights later at Park place, where he attempted to force an old servant, occupying a home during the absence of a family, to prepare a bed for him to spend the night. She gave the alarm, and the policeman found a bed torn from its place and arranged on the floor for the intruder. When the policeman arrived he slunk out and under the house. From there the policeman gave him a race, but again he escaped.

CHAFFEUR'S AGE AND ENGINE POWER.

Paris, April 6.—Motor car accidents have become so frequent in France that measures are to be brought before parliament for drivers' licenses to a medical as well as technical examination.

The object is to make sure that drivers have no bodily ailments which may impair their control of the car in dangerous situations.

It is proposed that licenses shall be of two kinds, one allowing persons of the age of 18 and upwards to drive cars of not more than 35-horsepower, and the other fixing the age of drivers of cars of greater power at not less than 21 years.

Licenses for motorcycles of less than 2-horsepower will be issued without age limit, but for cycles of from two to four horsepower the driver must be not less than 16 years old. The age limit will not apply to drivers of vehicles used for commercial purposes.

Novel Lines in Paris WRAPS

THE "TOM PITT" COAT

GEORGE BAKER

A PARISIAN TOURIST WRAP BY DOUCET

SUMMERTIME WRAP FROM DUKES, BILOIRE, PARIS

Cape Ideas—Variously Developed—English Plaids Are Prominent—Silks of Delicate Hue and Dainty Designs—Voluminous Lines in Both Sleeves and Wrap—Stiffened Collars, Cuffs and Hems.

The between-season time is always a propitious moment wherein to launch new and novel ideas in wraps. The heavy furs and thickly padded garments of the winter time begin to prove oppressive, and the calendar and the weather man are both unanimous in agreeing that the time for lighter weight clothing generally has arrived.

The earlier season on the other side—for spring comes some four or six weeks earlier than here—brings out all of the new designs in good season for American buyers to make a leisurely selection; so that when the time comes for their wearing here a goodly showing is available.

The cape seems to be the fundamental idea upon which Parisian designers have concentrated their best efforts. Not that the new models are in any measure related to the plain old-fashioned cape; but it is that long and flowing line, with its greatest voluminousness in the neighborhood of the hem, which is the dominant note in all of the later designs.

The range of materials that appear on the fashion catalogue in connection with these same wraps is wider than ever before. One sees all of the rough raw silk weaves, pongees—so-called—rough silk sackings and canvas, gaily colored English plaids in heavy tweeds and meltons, serges fine and coarse, exquisitely finished broadcloths of the chiffon variety and silks in colors, designs and weaves far too numerous to mention (to borrow a phrase from the auctioneer's announcements).

Suggestions of the empire mode, rather than an actual presentation of this style, are rife. The shoulder yoke is made the foundation in this, and the line of conjunction between this and the full and flowing skirts is usually the spot where a goodly measure of the trimming scheme finds a place. All sorts of sashes and ceintures are used here; and the floating ends are as variously trimmed as the imaginations of the designers can compass.

Long and conspicuously loose designs seem to find most favor with the fastidious in dress, although occasionally a coat that displays some semblance of fitting the lines of the figure at the back and sides asserts itself. Even here, though, the cape makes its mark, as one can see in a charming wrap just over from Paris. The material of this is a heavy pongee, in the natural tint—just about that of unbleached muslin—and upon which black satin, with a line of scarlet cloth to tone the conjunction of the two, makes a most effective contrast. This coat has very loose and double-breasted fronts; but the sides and back define the lines of the figure charmingly. The center back is laid in pleats that are stitched down to the waistline, released there to form the fullness of the skirts. Over the shoulders there is a plain but full cape that comes down as far as the elbows. This is caught in at the center back with a folded strap of satin ribbon, giving the impression of an empire ceinture. There is a turndown high collar and a turnup cuff that repeats the same idea, the collar being caught together by means of a ribbon cravat. This little coat extends as far as the knee line and forms one of the jauntiest models that have appeared so far.

For tourist and general use there are some very smart English plaids, some of them in medium-size checks, but the majority showing small and well-defined plaid patterns. The heavier meltons and Yorkshire weaves are liked for those; and here, too, the cut is as full and voluminous as can well be attained. A bias seam or fold in the back, widely gored side seams and fronts with the fulness of the cut augmented with deep pleats in the shoulders are some of the salient points of the new productions.

Cape sleeves are another modish way of expressing this fad for cape lines and cape effects, and for general use they are certainly delightfully practical, since they are not likely to muss or crush the puffy sleeve of a dainty lingerie waist beneath. In fact, all of the sleeves, whether banded into a cuff at the wrist or left to hang loose and free, are distinctly fuller than before. Not that the fulness is confined to any one part or point—it is just that the whole sleeve is larger and takes more material than heretofore.

Capes, as such, are made delightfully picturesque in appearance. Irregular outlines at the lower edge characterize the new ones, and a general voluminousness of outline is the hall mark of the new season's product. A fancifully elaborated seam down the center of the back, side seams that, instead of being hidden as much as possible, are boldly brought into view by strapping and trimming, and fronts that drape from the shoulder so as to admit some semblance of a vest characterize the French designs. Slits are cut in the sides for the hands to pass through, and occasionally a cuff at this point will appear, suggesting that there is a sleeve beneath.

Whalebone Hair Brushes

White whalebone hair brushes are in use by best coiffeurs abroad. The bone is split and rounded, so that it resembles somewhat a coarse bristle. Its penetrating qualities, however, are far ahead of any bristle known to the brushmakers, and the Parisians, who use it to the exclusion of the ordinary brush entirely, are enthusiastic auent its merits.

They claim that it will penetrate to the scalp in each and every instance, no matter how thick and luxuriant the chevelure may be, and that its effects upon the skin and circulation of the head are more lasting and far more noticeable than can be attained with the ordinary bristle.

Some examples in silk armure are shown in black, navy blue, dark green and brown for daytime wear, and their introducers are already enthusiastic over their acceptance by men of known good taste in all things sartorial.

AN EASTER BRIDESMAID

SOME DAINTY EFFECTS IN RIBBONS

Fads for the Needleworker.

SOME DAINTY DESIGNS FASHIONED IN RIBBONS—ALL SORTS OF NOVELTIES APPEAR—FANCY WORK FOR THE SUMMER PIAZZA—SOME NEW EMBROIDERY SCHEMES.

For quite sometime the milliner had a monopoly of the ribbon counters; but now the fancy-work shops are disputing her rights to its sole and exclusive possession, and they are showing all sorts of dainty designs and effects that demonstrate the popularity of ribbons for a considerable time to come.

The collar and belt sets, those that are fashioned over feather boned frames, can hardly be classed as a novelty; although those expensive specialty shops are putting forth new ideas upon this hackneyed theme almost daily. Design, shape and treatment are all concerned in this race for newness, and given even the least skill with the needle one can readily duplicate those high-priced possessions for a fraction of what the specialist charges for them.

With the many linen and cotton frocks that even the most limited summer wardrobe will include, the matter of belts is quite an important one. Of embroidered linen belts there seems to be no end. Judging by the shop counters. But, in those, handwork, even of the most expensive and elaborate kind, is so readily imitated by cheap machine work that the fastidious will none of them.

Some exquisite robes in mull, gauze and chiffon are on display at importing houses, whose sole decoration consists in ribbon embroideries. Small and fine patterns are used in those; and little moss rosebuds, yellow jasmine, forget-me-nots and other simple blossoms are wrought in the small and fine ribbons. Sometimes small spangles are scattered through the design, and the ribbon garnitures that decorate the decolletage and the waistline are supposed to repeat the colorings employed in the embroideries.

For the dainty little effects of the toilet there are any number of ingenious contrivances that all make use of ribbons. One of the most convenient and one that will appeal mightily to the traveler, consists of a half or three-quarter length of broad sash ribbon, which is lined with chamois. A double row of elastic, cased in a ribbon shirring, is tacked down with fancy stitches to form loops, through which the manicure implements, shoehorn and button-hook are passed; and at the end there is a little cushioned flap wherein the fancy pins required to finish the toilet are stuck. The whole is rolled up when not in use, and tied on the outside with the same narrow ribbon as makes the shirring for the elastic, and it makes at once a small, compact and convenient case for those little items that are usually needed all at once.

There is no end to the use for bags that any woman can cite on an instant's notice. Fancy bags they are all supposed to be, and ribbons are the favorite medium for their making at the moment. Floral designs are preferred, and all of the quaint old reticules that our grandmothers and great-grandmothers carried are being reproduced today. Their making is of the simplest. Wide ribbon, just broad enough to make each side of the bag, is chosen, and the lengths are joined to two-thirds of their extent. The remaining third is left loose, and either a ribbon casing or a double row of fancy stitching is put in, through which a narrow draw-string is run. Double strings are employed, so that they pull equally from either side. The loose top is then decorated with lace or plisse chiffon or just about as often as not with both. For theater and opera bags, fan bags, bags to carry little Miladi's dancing slippers to school, carriage bags that hold but a small purse and a card case, with perhaps a vinaigrette and mouchoir—in fact, there is simply no end to the list.

And almost as countless are the sachet bags that are made of the same ribbons. Sachets for veils, for handkerchiefs, for the little silken shirts and the sheer blouses, in sets for bureau drawers and wardrobe shelves, to cover the wooden or metal hangers for coats and skirts, for the glove box, and the tiny little ones that are sewn fast into the corsage, as well as the flat little pieces that are often-times fastened into the lining of the chapeau, these are but a few of the uses to which ribbon sachets are destined.

There is quite a little knack to the making of these. The best way employs sterilized cotton wool, the kind that comes all put up in packages. This is spread out flat, and divided into three or four layers. Between each layer the sachet powder is thickly sprinkled, the one placed on top of the other, and the whole held together with stout tacking stitches. The stitches extend all around the edges, and several are taken along the center as well. This keeps the powder from sifting through and a sachet made in this wise will retain its perfume almost indefinitely.

Parisian Development of the Cape.

The cape is one of the dominant factors where the wraps of the late spring and the early summer time are concerned. Not that the plain old-time pattern is adhered to, not at all. But rather is it the one item where the fancy and fantasie of the designer can have full play. The highly original garment pictured shows a cape at its most modish best. The back is made with an overlapping seam, that follows a widely bias cut. The sides display the same idea, and the fronts are broken to admit a hint of a vest that goes far to change the character of the design. A circular cape collar is posed over the shoulders and the side seams are slit to permit the hand and arm to be thrust through. A line of Irish crochet trimming is brought from the neck along the shoulder to encircle this opening, and the same trimming decorates the surplice line of the vest.

Items of Interest to Madame.

Table and cooking utensils of royal copper find favor with those who are not averse to cooking at table. Chafing dishes, casserole sets, coffee machines and tea kettles are to be had in this brilliantly attractive metal. It goes remarkably well with the mission furniture that is such a fad for bachelor apartments and country houses, and even with heavy old mahogany it fits in well.

The servants, though, have another tale to tell; for this same copper demands constant care and polishing to keep it up to the notch of its shining newness. While the ordinary table silver will keep in good and bright condition with a weekly washing and polishing, the copper will look unkempt and uncared for at the end of two or three days. The housewife who plans to take care of her own table belongings should consider this fact ere she plans a purchase of those fascinating articles, for she must surely count upon two cleanings each week if she is to keep it looking at all presentable.

Belleek china is finding a return of fashionable favor. For sometime this exquisitely fragile ware has been practically out of the market. The clay from which it is made was worked out, and a similar deposit did not present itself for a long time. Now, however, the Belleek factory has opened up again where there is a large supply of clay similar in all respects to that which made the china famous, and the fact that it is but some 10 miles away from the first site makes it all the more interesting.

The artistic ability of the native Irish has seldom found more latitude for expression than in connection with this same china, and it is a significant fact that the owners will permit none but Irish to work there. The shapes are simple and the decorations are almost invariably in raised work. Flat effects are not favored, and such elaboration as may appear is wrought directly in the clay and before firing.

A creamy coloring, an extreme lightness of weight and an effect of transparency are the characteristics of the exquisite ware. One can see to read a letter held the other side of a plate or teacup, so transparent is the china. But with all this there is a notable absence of that fragility and tendency to chipping that marks some of the most expensive of the historic chinas of England.

Fancy and evening waistcoats of moire silk in delicate colorings are favored by fastidious men in London and elsewhere upon the Continent. So far they have appeared only in white, cream, pale ecru and yellow and a pearly gray tint. Fancy buttons in the precious metals, in porcelain and in enamel are used for the fastenings.

Curtains for the country house are being displayed at the leading decorators' in a square meshed cotton net or in the more familiar round bobbinet. Designs are cut from cretonnes, chiefly long and hanging sprays of roses, wistaria, laburnum, or some other flower that shows up well, and these are appliqued as a border to the net curtain. It is planned to use this same chintz or cretonne for all of the room furnishings, and wall paper to match is an essential part of the scheme.

The "Tom Pitt" Coat.

The short trips to races, auto meets, etc., that the summertime brings makes a lightweight wrap of some kind or another an imperative item in even the most modest wardrobe. The "Tom Pitt" coat is the creation of a famous Paris house, and the original model that wended its way to these shores showed one of the natural pongees in a heavy weave, with scarlet cloth, black satin and large gilt buttons for its decoration. The back displays two inverted pleats, stitched flat above the waistline, to flare widely from there. The sides are gored to cling closely to the figure, while the fronts are left loose and undarted. The full cape that covers the shoulders and reaches almost to the elbows is caught into the back by means of a ribbon scarf, and the turnover high collar is tied by means of a broad ribbon cravat. The sleeve is the usual coat pattern, with a turnover cuff that matches the high collar.

Summertime Wrap From Dukes of Joire, Paris.

One of the new opalescent silks makes a charming impression in this dainty and cleverly constructed wrap. The foundation color is gray, with gleams of pink, green and blue, just as one sees in an opal, and the surface is slightly craquele and moired. A suggestion of the empire mode is given in the arrangement over the shoulders, where a short yoke makes a foundation to which the full circular skirts of the wrap are applied. A broad scarf or ceinture is passed around the bust, being slightly higher in the back than the front, and this ties with broad ends in the front. A little bouillonne of the silk edges this scarf with excellent effect. The lace collar, that is posed flat on the shoulders is shirred to make a suggestion of a hood in the back, and the sleeve is a very full and loose puff, caught into a shallow band, ribboned trimmed, at the wrist.

UP FROM THE SLUMS

The Example of a Candidate for Illinois Governorship ---How Practical Philanthropy Solves the Problem of the Tenements.

New York, April 7.—(Special to The Herald.)—What to do with the street waif, the youthful element in the flotsam and jetsam of the slums, is a problem that has puzzled philanthropic students of the poor ever since cities became congested and long before it was the fashion for smartly dressed women to make tours of the tenement districts, dignifying their cursory observation of the surface of life there with the term "sociology." These estimable ladies have come and gone, as it has been the fad or fancy of the day to "do the slums," but in spite of all the fine theories they have evolved from time to time, the street waif has remained a constant quantity in urban life.

Ferret-faced, sharp-eyed, keen with the wit of the tenement, the fact that he is unplaced in the social scale has given him the freedom of an outcast, and hunger, which is always close at his heels, has made him predatory. His is the school where lying is learned in the primary grades, and stealing follows immediately in the natural curriculum. Advanced courses are increasingly criminal.

In a great city like New York there are thousands of such children. The old way of dealing with them was to catch them, fling them, good, bad and indifferent, into a great prison-like structure where each one was known simply by a number, and personality was ignored. After a time they were usually turned back into the slums.

The modern method is to take these children to a city institution situated in the country, to place them, amid pleasant surroundings, in cottages of the institution and to study the individual characteristics of each child, and, finally, to transplant as many of them as possible to farms in the West. During the past fifty years the New York Juvenile asylum has found homes for about 8,000 of these waifs of the metropolis, most of the homes being on Western farms.

It is a far cry of course from New York's teeming tenement district to the quiet farm life of the prairies, a far cry in health as well as surroundings, in their new environments, the wards of the Juvenile asylum have thriven. Instead of growing up into drunkards or cutpurses or ne'er-do-wells of the slums, they develop into good citizens; they have the opportunity to work into a place in life equal to that of others who have had more fortunate beginnings. Many of them become prominent and conspicuous in their success.

In this connection a prominent New Yorker relates an interesting incident of a meeting held in the metropolis composed of commissioners from various states to the Louisiana Purchase exposition. The New Yorker was talking to one of the commissioners from Illinois, a polished and cultivated gentlemen, and telling him something about New York.

"One of the local philanthropic enterprises in which I am greatly interested is the New York Juvenile asylum," said the New Yorker, "and there is nothing to which I make my annual contribution with greater pleasure. The institution cares for destitute children and places them in homes in the West—but I suppose this sort of thing doesn't interest you."

"Interest me?" replied the man from Illinois. "Why that particular institution was father and mother to me."

The Illinois man was John Joseph Brown of Vandalia, a former Asylum boy, whose story illustrates how a transplanted city waif may rise to prominence in his community. In high Republican circles of Southern Illinois there has been considerable talk of late that Mr. Brown would be a good man to run for governor of the state. It is known that the governorship is Mr. Brown's great ambition.

These are the facts of his highly creditable career:

John J. Brown was born in New York on Nov. 15, 1852, of Irish parents. His parents died when he was still a young child, leaving him with his brother, William, who was four years older, alone in the world. At the age of 7 he was sent to the New York Juvenile asylum. After the two boys had been in the institution for a few weeks, a party of twenty-seven boys was organized to be sent to Illinois, to be indentured to farmers there. Among them was William Brown.

"I was just a pug-nosed, squint-eyed, insignificant little flannel-mouth at the time," said Mr. Brown, the other day. "so nobody took any notice of me. Besides, all the boys selected were older than I. But my voice saved me. When I heard that my brother was going away without me, I yelled so loud that the superintendent began to pay attention to me. The board of directors met and, dropping one boy from the Illinois list, put me in his place."

They were a carefully-selected, sturdy lot of youngsters who thus started out in a strange world to make their fortunes on Aug. 1, 1860. None of them had known any life but that of the tenements and the streets. Most of them had never known anything like a home save the Asylum, and they left its walls with regret. It is worthy of note that many of the boys in this consignment subsequently worked themselves up to considerable local prominence. Among those who can still be traced are John Donovan, the present postmaster at Kilmundy, Ill., and Charles Daly, one of the most prosperous farmers in Fayette county.

Young Brown was indentured to William Henninger, a farmer of Hagerstown, and the healthy, open-air life transformed him from an undersized child to a husky farmer's boy. By the time he reached 16 years, young Brown longed for an education higher than the country school could give him. Accordingly, he persuaded the kindly farmer that he must go to college, and shortly afterward entered the Wesleyan university at Bloomington, Ill., where he studied for five years. Six more years of hard work as principal of the Vandalia high school followed. Finally the young man studied law and was admitted to the bar in 1881.

For over eleven years the young man had been working himself up from ploughboy. Working himself up for what? he often asked himself. The one thing besides the law in which he was keenly interested was politics. He found himself an effective speaker, the sort of speaker that can take a crowd and make it his own, and he was soon in demand on the stump.

In 1884 he was nominated by the Republicans for congress, but was defeated, as his district is overwhelmingly Democratic. Later he was nominated by the Republican country convention for county judge. Though the county is normally Democratic by 500, he lacked only 43 votes of being elected. Two years later he was sent to the state senate. In February, 1889, he was selected by Governor Fifer as one of the commissioners of the Chester penitentiary. His friends wished him to run for congress in 1894, but when he learned that his friend, the Hon. Frederick Remann, aspired to the nomination, he stepped aside and assisted in his friend's election.

Political honors continued thereafter to pour in upon the former New York street boy. He was city attorney for Vandalia for a number of years. In 1900 he was appointed delegate at large from Illinois to the Republican national convention that nominated McKinley and Roosevelt, and subsequently served on the Republican national committee. In 1901 he was selected by Governor Gates to serve as secrtary of the Illinois commission during the period prior to the World's fair and through it.

In Masonic circles Mr. Brown is equally prominent. He has filled all the chairs in the grand lodge of Odd Fellows in the state of Illinois, and is now the sovereign representative. He is also supreme representative of the order of the Knights of Pythias in Illinois. He has one daughter and lives happily in his little home in Vandalia, where he has established a flourishing law practice.

Mr. Brown's story illustrates what the waif of the city streets can make of himself if he gets opportunity and elbow room. Had young Brown not been transplanted, his gift of speech-making and his attractive personality, which have aided him in his rise in Illinos politics, would probably have won hm a place as a ward politician in one of the crowded districts in the town. But with the training of a boy of the streets and the tenement environment, he would probably have had simply the ideals of a ward politician type, the man who is in politics simply for what he can get out of it. Instead of the legitimate ambition which now adds the zest of honest striving to his career. As it is, his wife, his daughter, his neighbors and his friends share warmly in his ambitions, and take pride in his successes.

"I don't know that I shall ever attain my ambition to be governor," declared Mr. Brown recently. "But if I should, I intend to take the first opportunity to go back to the old New York Juvenile asylum and tell the boys who are there today how I started in life just as they are, and how I struggled up to a position of honor among my fellow-citizens. My story will mean more to them than it possibly could to any other audience."

HANDICRAFT SETTLEMENT

New York Has New Charity House---Some Novelties In Its Plan of Operation---Outline of What It Does and Means to Accomplish.

New York, April 7.—Within the past few months a few serious young women have banded together and formed a settlement at 457 West Twenty-third street, one of the fine old houses of London Terrace. There is nothing novel in serious young women or in the utilization of once "elegant dwellings" for philanthropic plants. The contribution to novelty in this case consists of a few peculiar convictions. One of these is, that the neighborhood must come to them, and not they to the neighborhood; that the spirit of friendliness is not to be forced, that there is to be no bolting into strangers' houses to scrape acquaintance, no requests of society as a favor. The nucleus for working material was found waiting in the local helpers, who attend to the bodily wants of the settlementers. The population thereabouts on the cross streets is mostly Irish and American; on the avenues, French, German and Negro. The laundress, cook, janitor, etc., carried to their families and friends the glad tidings that 457 was "a good thing." As a result, although Chelsea Handicraft house, being leasehold property, has no sign to attract attention, although it does not differ externally from any boarding house along the line and although the settlement is still in a state of organization, the workers feel that the neighborhood has "come to them."

"A window garden club," as a seasonable proposition, has been started among women who can afford to pay cost price for seeds, bulbs and slips. The common interest in growing things has served as an introduction to their homes. Men who have professed an interest in plants have their attention directed to the condition of the yards. A class of girls meets to learn to make shirtwaists for themselves. A class, or "club" as settlements insist upon calling it, of young men and boys meets in the interest of good citizenship, learns about government and intends to be watchers at the polls. The First aid to the Injured society has sent a physician to lecture to a class. Mlle. Robique, French instructor in one of the fashionable boarding schools, gives an evening each week to those desiring grammatical French. Several struggling art students are among the number. A policy of the settlement has been carried out in not suggesting any of these classes. They have been organized only at the request of the neighborhood. Many schemes are yet nebulous. The kindergarten, for instance, has not yet found a place. A diet kitchen, it is hoped, will be in working order before summer, with a milk laboratory and a trained nurse. In co-operation with the State Charities Aid Visiting committee, clubs are to be started for the men and women employed in Bellevue hospital. It is proposed, that an hour be given each week to the orderlies, stretcher carriers, etc. Part of this hour goes to music, games and reading. When it comes to serious instruction, the women employed are sure that they want to sew shirtwaists. The men are not yet decided, but lean to a glee club. Other hospitals are considering the formation of such clubs. Another scheme is a club of New York Orphan asylum alumni.

The second conviction at Chelsea Handicraft house is that handicrafts, as they are generally taught are not practical for the average, normal wage earner. According to the head worker, handicrafts, as they stand today in comparison with organized labor, are adapted rather to the abnormal wage earner. One instance is the housewife, whose home cares prevent her putting in an ordinary business working day, but who has some spare hours. Another instance is the cripple, who cannot take the place of the ablebodied; or the invalid, whose work must be intermittent. In all these cases, however slight the results of the work, it is more than nothing. It is along this line of trying to help dependents to contribute to their own independence that the Chelsea Handicraft house directs its fiery energies. Children who have had the advantages of trade schools, or schools for the blind, are found to have mastered the rudiments of cobbling, caning, weaving or modeling. To these encouragement is given by the trade school and the exchange, under the immediate supervision of the settlement, working with many societies, such as the state charities, cripple schools, etc. The pupils' work is put on a business basis so far as possible. Sometimes there are enough "pay pupils" in a class, besides those on "scholarships," to cover running expenses. Many of the teachers volunteer their services. Dues must be paid for membership in any club, and 10 per cent commission is charged for sales made through the exchange. All consignments are criticised by a jury, jealous of the Chelsea Handicraft standard. A trade mark is yet to be adopted. Articles made are practical, with professional finish, and are priced as any good hand work.

This trade school and exchange are not in the residence house, but in an English basement house across the street. On the lower floor is the forge for the metal-workers. The instructor is a woman who exhibits at the Architectural league. At present the most promising pupil is a crippled young man, who has learned to make tools, heretofore imported, for mechanics. These tools require skill in filing rather than physical strength. He has already been put in the way of earning a good living. Upstairs the looms for weaving carpets, hangings and covers are extremely interesting. As this hand weaving is no longer an industry, the settlement workers have had a hard time hunting treadles, spindles, warp and woof. The large loom was imported from Norway. A pupil of Mr. Dow of the Teachers' college is in charge of design. Washable wool rugs for nursery floors are in original woven patterns, copyrighted by the Chelsea Handicraft house.

THE SPARROW FAMILY

Some Members of It That Are Found In and Around Duluth.

In speaking of birds, the name sparrow—like the name Smith—does not sufficiently distinguish an individual unless coupled with the first name. Indeed, plain sparrow makes you think only of the least respectable member of the family, the English sparrow; but mention song sparrow, field sparrow, vesper sparrow, and bird lovers are at once interested. Many of the sparrows are found in and around Duluth.

The chirping sparrow attracts little attention as it creeps softly along the edge of the lawn, or up the path to the very doorstep where you are sitting, or lifts its shrill voice as it perches on some low limb. It has a soft gray breast, the ordinary sparrow back and a chestnut crown. One cannot help liking this tiny bird after becoming acquainted with it, for it seems to have such a friendly sociable feeling for human beings, without being able to make much display of its sentiments.

The poets of this family are the vesper sparrow and the song sparrows. The vesper sparrow is a plain looking bird, its distinguishing mark being the two white tail feathers which are seen when it flies. It is found in Duluth, but not so abundantly, I think, as where there are more meadows and pasture fields. In districts where it is common, its clear, sweet song is heard through the early summer, every evening from sunset until after dark. The song has characteristic notes which an expert can recognize, but it is safer for a beginner to identify this bird by the plain prose of tail feathers rather than by the poetry of its song.

The song sparrow seems to consider Duluth an ideal place for a summer home. All that he needs for a habitation is some good long grass near a protecting bush or stone, and, although Duluth cannot boast of her trees, she does make a fairly respectable showing in the line of grass and bushes.

The song sparrow is a streaked little brown bird, distinguished from other sparrows by a black spot in the middle of its breast and heavy markings on the throat. He sings pretty well all day, but you can hear him at his best early in the morning shortly after sunrise. Then his song is ringing and jubilant, and three or four birds will make enough noise to do credit to a dozen singers. The song sparrows come early. Last year they were singing on the Point during the first week of April.

The white-throated sparrow is well worth any trouble you may have in getting acquainted with him. He has the general coloring of the sparrows, but his head is striped black and white with a little yellow near the bill, his throat, during the time of finest feather, being a clear white. The white throat's song is unique, a shrill, clear whistle beginning with two long notes, the second several tones above the first, and ending with a thrill that trails off indefinitely. The song is a very easy one to imitate and the bird will respond good naturedly as often as you whistle his tune. He may know it is an imitation, but is glad to have any excuse for repeating his untarying song. He sings any time of the day or night. We had read in one of the popular bird books that the white throat might often be heard at midnight "softly singing in his dreams," and hoped that we might sometimes be fortunate enough to hear this musical dreamer. One spring a colony of them camped near us in a bushy, popular grove. We soon discovered that instead of 'softly singing in his dreams at midnight," our white-throats were apt to sing lustily at almost any hour of the night. At first it was very interesting, then amusing, then monotonous, and finally, I am afraid we looked rather critically on birds about to shoulder the responsibility of a family, being so jolly at such unseemly hours. We wondered if it could be possible that they were just getting home and were not in a condition to be responsible for such ill-timed musical efforts.

One spring, during the migrating season, we were so fortunate as to see a flock of Harris sparrows, a species little known, big, black-faced birds who sat around and looked at each other in a bewildered manner as if they had taken the wrong train and landed in Duluth by mistake. Probably their visit was an accident. We have never seen them since.

THIS IS THE LATEST AIRSHIP

Problem of Aerial Navigation Solved by Machine With Wings Like a Bird.

After fifteen years' patient study and experimenting Charles W. Clark, a clerk employed in the installation department of the Edison Electric Illuminating company, Brooklyn, has, he believes, brought to perfection a machine for the navigation of the air of practical utility, says the New York World. It differs essentially from all flying machines invented up to this time, the nearest approach to it in principle being Prof. Langley's aeroplane, on which the government spent $70,000, and Israel Loudlow's box-shaped kite, which came to a disastrous ending at the foot of West Seventy-second street a few weeks ago.

Mr. Clark is 38 years old and lives at No. 915 Kent avenue, Brooklyn. He has not had the opportunity to make a practical demonstration of his invention because of lack of funds. All of the experimenting has been paid for out of his meager salary, and it has taken no little pinching and saving to get money enough together to construct models.

Now he has reached the point where he is confident he can build a machine complete for a little less than $200, a machine which can be driven through the air at a high rate of speed, regardless of the strength of the wind, and which can be kept in motion for an indefinite period, and under perfect control of the operator, who can steer the craft in any direction and ascend or descend at will.

The most radical departure made by Clark is his entire elimination of the gas bag, or hot-air bag, method of gaining and maintaining an elevation, and thereon is the only suggestion of the aeroplane principle. He sails through the air precisely as a great bird, with outstretched wings, and motion is maintained by the revolution of a device at the front of his machine. It cannot properly be called a propeller, because it draws the machine forward instead of pushing it. The construction of this "propeller" is Clark's secret, which he is confident will solve the whole problem of aerial navigation.

The flying machine proper consists of two large flanges, or wings of bambo frame work, covered with canvas. They have an area of 200 square feet each, and instead of being flat as in the aeroplane are convex on their upper surface. The concavity is just like the hollow under the wing of a bird and the cushion of air which fills these cups has the sustaining power of the machine, sufficient, as the inventor has demonstrated to his own satisfaction, to keep it afloat even when the motor is not in operation.

From the rear of the machine projects a three-flanged rudder, controlled by slender steel cables, that lead to the hands of the operator, who is seated on a saddle, like a bicycle saddle, directly under the forward and center parts of the wings.

This rudder is the most important part of the mechanism, apart from the "pulling propellers." It has four functions—steerin gto the right or the left, and lifting or lowering the forward part of the machine. When the forward edge of the wings are elevated, while the machine is in motion, the air rushes into their concavity, and the machine rises; when they are depressed the machine descends.

The motive power is furnished by a 199-pounds gasoline engine amidships, in front of the operator. The bamboo frame and canvass weigh 100 pounds, so with an aeronaut weighing 150 pounds in charge the total weight to be lifted is 250 pounds.

"I am satisfied beyond a shadow of a doubt," said Mr. Clark to a reporter recently, "that I have mastered the secret. The balloon as a lifting force is of course no longer considered. I gave that up fifteen years ago. I got my first idea by skimming a thin sea shell on the beach. I saw that when it was skimmed cup down it rose in the air until its force was exhausted and then fell. It occurred to me that if I could construct a machine on the principle of the sea shell and could continue the flight I could make it rise as long as I could keep it in motion. This led to the study of the wings of large birds, which float motionless for hours, and ascend or descend without moving the pinions, and from that I went on until I had built a machine with side wings, like inverted saucers.

"Then I turned up the edges of the saucers to admit the inrush of air.

"Next I wanted a method of propulsion. I worked along the line of having the propeller placed in the rear, as in a boat, but I was as far off as Elias Howe was until he discovered that the eye in the sewing machine needle should be at the point and not at the head. After many failures I succeeded.

"To satisfy myself that the principle of skimming the sea shell was correct I built a machine of bamboo and canvass, in Dudley, N. J., and without any motor at all was able to ascend by having three or four boys pull the machine along the ground with a cord. So long as they kept the machine in motion I could steer it in any direction and go up or down as I liked.

"That convinced me I had struck the right principle, and I went ahead on the propeller until I perfected it. Now I am satisfied I can sail through the air at high speed and keep away from the earth as long as the fuel for the motor lasts."

Low Rates to Coast Points.

February 15th to April 7th, Northern Pacific railway will have on sale daily, one way second class rates to all points in Montana, Idaho, Washington and Oregon, as follows:

Billings, Mont., and intermediate points	$15 00
Helena, Butte, Anaconda, Missoula	20 00
Spokane, Nelson, Rossland, Ellensburg	22 50
Tacoma, Seattle, Portland, Vancouver, Ashland	25 00
San Francisco, Los Angeles, San Diego, Cal.	34 90

For tickets and sleeping car reservations, call at City Office, 324 Superior street.

Save the Babies.

INFANT MORTALITY is something frightful. We can hardly realize that of all the children born in civilized countries, twentytwo per cent., or nearly one-quarter, die before they reach one year; thirtyseven per cent., or more than one-third, before they are five, and one-half before they are fifteen!

We do not hesitate to say that a timely use of Castoria would save a majority of these precious lives. Neither do we hesitate to say that many of these infantile deaths are occasioned by the use of narcotic preparations. Drops, tinctures and soothing syrups sold for children's complaints contain more or less opium, or morphine. They are, in considerable quantities, deadly poisons. In any quantity they stupefy, retard circulation and lead to congestions, sickness, death. Castoria operates exactly the reverse, but you must see that it bears the signature of Chas. H. Fletcher. Castoria causes the blood to circulate properly, opens the pores of the skin and allays fever.

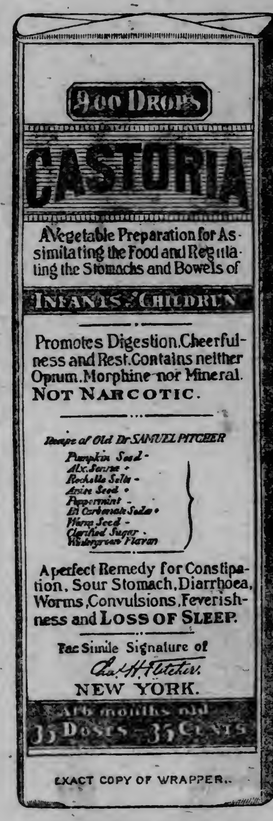

Letters from Prominent Physicians addressed to Chas. H. Fletcher.

Dr. A. F. Peeler, of St. Louis, Mo., says: "I have prescribed your Castoria in many cases and have always found it an efficient and speedy remedy."

Dr. E. Down, of Philadelphia, Pa., says: "I have prescribed your Castoria in my practice for many years with great satisfaction to myself and benefit to my patients."

Dr. Edward Parrish, of Brooklyn, N. Y., says: "I have used your Castoria in my own household with good results, and have advised several patients to use it for its mild laxative effect and freedom from harm."

Dr. J. B. Elliott, of New York City, says: "Having during the past six years prescribed your Castoria for infantile stomach disorders, I most heartily commend its use. The formula contains nothing deleterious to the most delicate of children."

Dr. C. G. Sprague, of Omaha, Neb., says: "Your Castoria is an ideal medicine for children, and I frequently prescribe it. While I do not advocate the indiscriminate use of proprietary medicines, yet Castoria is an exception for conditions which arise in the care of children."

Dr. J. A. Parker, of Kansas City, Mo., says: "Your Castoria holds the esteem of the medical profession in a manner held by no other proprietary preparation. It is a sure and reliable medicine for infants and children. In fact, it is the universal household remedy for infantile ailments."

Dr. H. F. Merrill, of Augusta, Me., says: "Castoria is one of the very finest and most remarkable remedies for infants and children. In my opinion your Castoria has saved thousands from an early grave. I can furnish hundreds of testimonials from this locality as to its efficiency and merits."

Dr. Norman M. Geer, of Cleveland, Ohio, says: "During the last twelve years I have frequently recommended your Castoria as one of the best preparations of the kind, being safe in the hands of parents and very effective in relieving children's disorders, while the ease with which such a pleasant preparation can be administered is a great advantage."

GENUINE CASTORIA ALWAYS
Bears the Signature of
Chas. H. Fletcher.
The Kind You Have Always Bought
In Use For Over 30 Years.
THE CENTAUR COMPANY, 77 MURRAY STREET, NEW YORK CITY.

SINGING DOG IS A WONDER

He Can Carry the Air and Keep On the Key Like a Soloist.

Dr. Charles H. Lodor of 3136 Indiana avenue, says the Chicago Tribune, has a dog with a unique accomplishment. His collie Duke can sing. By "sing" is not meant the common canine ability to howl a couple of notes. Duke can carry an air and keep on the key as closely as the majority of singers with musical pretensions.

"The dog's gift is, to my knowledge, unparalleled, and not less than uncanny," said Dr. David Jordan Single, professor of physiology in the university of Chicago, who has known Duke for many years, and who vouches for his extraordinary faculty. "I can best expreses its astonishing quality by saying that the first time we heard him both Mrs. Single and I thought for several measures that Dr. Lodor himself was singing.

"This is no reflection on Dr. Lodor's voice," he added, anticipating a possible suggestion, "for he is a notably excellent singer."

The collie's voice has had a compass of about two and a half octaves, ranging up from lower D, and would be called a barytone, but, unfortunately, some of his notes have recently become a little uncertain, for Duke is now 15 years old. His ear, however, is still quite as good as ever, and he feels keenly the fact that his voice has begun to fail. He has become diffident in consequence about singing before strangers, though when Dr. Lodor asked him the other day to exhibit his accomplishment and played the introduction to a French barcarolle, which has always been one of the dog's favorites, Duke complied with the request.

Duke began to sing in early childhood. His keen love for music drew him to the music room whenever Dr. Lodor struck the keys, and his master's attention was first called to the dog's gift by the preception of an unaccountable humming accomplishment to his own singing. The source of the humming accompaniment was soon found in the animal, standing in rapt attention before the piano.

A little experimenting soon showed Dr. Lodor, who is himself an accomplished musician, that the dog's harmony was not accidental. He changed his key as the pianist changed. It was at first a little hard for him to adapt his voice to another than the key of D, which seems to be the most natural to him; but after a little floundering he was soon able to make the transition. His ear has always been perfect; false harmonies immediately distressed him.

After a little practicing with Dr. Lodor's assistance, Duke gained enough confidence to progress from humming to singing aloud. He "hums" with his mouth closed. When he sings out loud he sings with open mouth, clear and strong as any human being, everything but the words.

Duke has always had the sensitive artistic temperament, and is conscious of his audience.

"I have always had to caution people who listened to him not to laugh," said Dr. Lodor, "because his feelings are easily hurt, and at the first sign of levity at his expense he would crawl under the piano, deeply wounded. If he felt that his audience was appreciative however, nothing gave him more pleasure than to be called upon to entertain them; and it is the cause of keenest regret to him that his voice now is failing."

"Isn't that so, old man?" queried the doctor, sympathetically, addressing the subject of his remarks, whose gentle eyes sorrowfully acquiesced.

Between the doctor and his dog exists the closest attachment. The latter is habitualy addressed in conversation as if he were a human being. His gentle master deeply regrets the waning of the rare talents of the gifted animal.

"It is a matter of common observation that nearly all dogs respond in key to one or two notes sounded for them, particularly on a violin," said Dr. Lodor, when asked whether he had ever known of any other similarly gifted canine. "It would seem that this habit harks back to the time when they were wild, and certain notes may recall to them the howls of their fellow animals and move them to respond in kind. Duke, however, is the only dog I have ever known with a perfectly developed ear for music as music."

STRANGE RAILROAD SUPERSTITIONS

There's a Hoodoo Engine and a Hoodoo Caboose on Every Road.

"Some folks laugh when you talk of a trainman's superstition about No. 13, but 'tain't no laughin' matter. You can call him a fool if you want to, and he'll not fight back when you do. He knows what 13 means. Why, look down in the depot now; there's the Missouri, Kansas & Texas fast mail, the Katy flyer. See that number on that engine? 'Tain't 13, is it? Well, No. 13 pulled that runnin' train in and out of Kansas City for months. Now she's suddenly disappeared. Where is she? I'll bet somethin's happened to her—bet she's in the shops for repairs, or else they can't get no one to pull her throttle. Now over on the Belt Line there's a 13 engine, but she's harmless. There's a horseshoe hung from her number place by a rusty nail."

E. K. Carnes, superintendent of the Missouri Pacific terminals in Kansas City, worked on the Ohio & Mississippi railroad in 1876, says the Kansas City Star. He was conductor on a train to which engine No. 13 was assigned for service. Henry Foyler was the engineer, a very religious man. Elijah Morris was the fireman, and about as profane a railroader as ever shoveled coal into a firebox.

"Morris hated that '13' as bad as he hated short pay," Mr. Carnes said. "Why, she's nothing but an old thrasher, and some day she'll pile us all in the ditch,' Morris used to complain. On the other hand, Fowler, the engineer, was proud of her, and gave '13' as much care as he gave his wife. Day by day, Morris's hatred of No. 13 grew. We used to accuse him of being afraid, but he denied it. One day after an unusually tough lot of work, we pulled into Vincesses, Ind., and ran the engine to the roundhouse. Foyler got off and looked his 13 over with care. He rubbed a little grease off here, a little dirt there. He felt of the boxes and the wedges. Morris stood at one side and watched. He got hold of a bottle of whisky, too, and took several drinks. Then he went back to the engine, slipped into the cab and yelled to Fowler:

"'Look out, Henry! Here goes the last of 13!'

"He pulled the throttle wide open and leaped from the engine. The machine gave a backward bound and landed upside down in the pit, at the rear of the turntable. Her smokestack was crushed, her cab torn loose, one side rod was broken, and she was truly wrecked. Morris's hatred had got the better of him. The little machine was given a different number when it was ready to leave the repair shop. And Morris? Well, Morris hunted another job. The superintendent suggested it."

"There's a hoodoo engine and a hoodoo caboose on every road," says E. J. Sanford, president of the Union Depot company. "You may think it a fool belief of trainmen, but it's not. There are engines which seem perfectly made, which work as smoothly as an engine on the government mail, but which are as treacherous as an Idaho broncho. And you'll hear the trannen cuss in long, deep, sincere cuss words when they get this hoodoo engine on their run. She'll run along as smoothly as a top for miles, and then she'll climb the rails and sail into the ditch. She dosen't hurt anything seriously, but there is the road tied up on her account. Put her back on the track and she'll dig into the ditch again, perhaps inside of a mile. And cabooses act the same way. You can hardly drag a trainman into a caboose that's numbered 13."

J. E. Snedeker of Sedalia, trainmaster on the Missouri Pacific railway, recently told of a hoodoo engine. "She's as nice a machine as we have," he said to a friend, "but she's a hoodoo. She'll climb the rails on a piece of level track, and she'll climb 'em on a curve. We've examined her time and again. There's nothing wrong with her, she simply won't work."

The engine was finally taken into the shops and given an entire new set of wheels. It broke the hoodoo, and it is now in regular service. The old wheels and the rest of the engine simply couldn't get along together.

Enginemen are superstitious about birds flying in their cab windows. If more than one darts in while the train is in its flight the enginenian watch more closely for fear of an accident.

If you deal in houses you can afford to use a regular display ad. space in The Herald as well as numerous want ads; for a "house merchant" cannot afford to have any of his stock "left over" from season to season.

THE FAIR FOR THE HEATHEN.

By John Kendrick Bangs.

Miss Follette de Billion, from church home returning,
Where some one had preached on the "Brands in the Burning,"
Resolved to plunge in
To the battle with sin
And with might and with main to do all that she could
To help teach the heathen just how to be good.

"It's awful to think of those poor Filipinos
And pallid Albinos,"
Said Follette, returning,
Her heart full of yearning;
"The Chinese and Esquimaux, savage Greenlanders,
And black Africanders,
Backwood Peruvians,
All unredeemed as the antediluvians!

"Surely there's work for us frivolous people
Who dwell in the shade of Saint Henderson's steeple
To do for our brothers
And sisters and others,
Instead of just going to dances by dozens,
With never a thought of our suffering cousins!
I'll start in to-night
And fight for the right!"
So Follette wrote notes to her friends in society
Asking their aid in a scheme full of piety.

"What is the use," she observed very sensibly,
"Sending to folks who behave reprehensibly
Ball gowns and street gowns, knickknacks and frippery,
That won't restrain them from deeds that are slippery?
Things like kimonos are all very well,
And make all the heathens look proper and swell,
But what they need most is not mere bedightenment
But simple enlightenment.

"It won't do to send them our sidecombs and beavers—
Silk hats are quite common among unbelievers,
The low politicians,
With tainted ambitions,
And men of that ilk
Wear top hats of silk—
But let us do something to send to the far
Fighters of heathendom sinews of war
To fight the good fight—in short, ready cash,
With which all the powers of evil to smash.

"Let's have a big fair,
With every one there,
With patron and patroness very select—
Each from the elect—
Like Mrs. Van Dudderson, Duchess Traloo,
Willie J. Borbyshell, Sallie Pellew,
Horace B. Winterton, J. Thomas Galt—
In fact, all the folks from the Patriarchs' Ball.

"Tables for slippers and tables for hats,
Tables for puppies and Angora cats,
Tables for sporting goods, flowers and ties,
Tables for candles and tables for pies,
Booths full of gypsies who fortunes can tell;
Lemonade pumps and a gingerade well;
Dressed dolls
And guess dolls;
Toys for the kids;
Auction off knickknacks for bachelor bids.

"Tables for books,
Nice little nooks
Where maids in a fetching and dainty array
Sell cafe frappe.
'Twill run for a week at the Madison Square,
This wonderful scheme for a glorious Fair.
And on the last night
To finish up right
Have Madame de Vonna,
The new prima donna,
Come out on a platform and sing simple songs,
Like 'Home Is the Spot for the Spirit that Longs,'
Or, if she would rather,
The one that tells how no one's shirking but father."

* * * * * *

Suffice it say,
That no one said nay—
Assistance poured in in a wondrous display,
Both patron and patroness from the elect—
The very select—
Mrs. Van Dudderson, Duchess Traloo,
Horace B. Winterton, Sallie Pellew,
J. Thomas Galt—
All of the folks from the Patriarchs' Ball,
All said they'd be glad to do all that they could
To help others be good.
What need then to guess
The fair a success?

The Garden was crowded from start to the finish,
The interest seemed never to wane or diminish,
And Madame di Vonna,
The great prima donna,
Discovered new honor
With songs that were simple and songs that were sweet,
Like those that the organists grind on the street.
Such wondrous applause,
And seven encores!—

* * * * * *

Nine thousand and fifty-six dollars came in
For the Battle with Sin,
A sum large enough any scrimmage to win;
And thus like a rock
Came the shock!
Great Madame di Vonna,
The new prima donna,
Sent in a small bill "For songs simple and sweet"
That quite knocked poor Follette off both of her feet.
"Two thousand five hundred" she charged for the first—
Poor Follette nigh burst!—
And one thousand more
For every encore!
Nine thousand and fifty in all was the bill
For that wonderful trill,
Which left for the fight against heathenish tricks
A balance of six!

* * * * * *

"I'm glad," said her dad when the whole thing was o'er,
"There wasn't another di Vonna encore.
You may win the heathen if rightly you bless 'em,
But not, I am sure, if you try to assess 'em,
And that, I'm afraid, you'd have had to have done
Had Madame di V. on another begun."
While Mrs. Van Dudderson, Duchess Traloo,
Horace B. Winterton, Sallie Pellew
And J. Thomas Galt—
Of the Patriarchs' Ball—
Thought six dollars better than nothing at all,
And, 'twixt you and me,
I fully agree.

The Week in Stageland.

receipts. For eighteen weeks the receipts averaged $11,500 weekly, and even up to the present Lenten period the average has been only $800 less.

• • •

Henry W. Savage's "Prince of Pilsen" succeeded the big spectacle of "Humpty Dumpty" at the New York theater Monday. While there has been a liberal patronage of the spectacle it must be acknowledged that pantomime has no such hold on New York as it has on the other side.

• • •

A new use has been found for the gramophone. A young lady in Australia thought she had a singing voice, but wanted expert opinion as to whether she would be justified in taking a long journey from her home to London to compete for a scholarship. So she sang into a gramophone and sent the record into a well known London professor of music and asked him if he would try the record on his machine and inform her what he thought of the qualities of her voice and if it was good enough to try for the scholarship. The professor listened to the record, was duly impressed with the possibilities of the voice and wrote to say he thought she should try the examination. She came to London, reaching there just in time for the examination and was one of two successful candidates out of 190 competitors.

AT THE LYCEUM

Al H. Wilson in "The German Gipsy" Will be the Attraction Next Saturday Afternoon and Evening.

That popular German dialect comedian and singer, Al. H. Wilson, in Robert Sidney's rollicking comedy, "The German Gipsy," will appear at the Lyceum Saturday afternoon and evening.

When this excellent play was given its premier performance in Baltimore lately, the Baltimore Sun had the following to say of its great success:

"A large audience, spontaneously appreciative, laughed until it could laugh no more at Al. H. Wilson's new rollicking comedy, 'The German Gipsy.' The play abounds in ludicrous situations, the last one in the second act taking the palm for general misunderstandings. After winning the heart and hand of Rosie Teller, the German gipsy undertakes to inform the young lady's mother of the acceptance of his suit, and ask her permission, too. The worthy matron, mistaking his actions and words, thinks he is making love to her and, despite a few wrinkles and some gray hairs, blushes like sweet sixteen and declares 'I am yours,' or words to that effect. The villain enters, and with the help of the first assistant villain presents the gipsy girl, an old sweetheart of the German gipsy, and then results confusion galore. In addition to the splendid comedy complications, there are many moments of interest and climaxes of a novel nature in which Mr. Wilson displays his brilliant versatility. Mr. Wilson's new songs, entitled 'No Love Like Mine,' 'I'm Glad for Me,' 'Gretchen,' 'The Love Trust,' 'My German Gipsy,' and 'Under the Harvest Moon' proved gems of melody, and were rendered with considerable feeling. The mounting and cast were excellent."

"ISLE OF SPICE."

Fun, fast and furious; music merry and melodious; comedians, sporty and sprightly; singers, sweet voiced and saucy; scenery, showy and shimmering, are all contained, it is promised, in the "Isle of Spice," the piquant musical mixture which has had phenomenal runs in New York, Boston and Chicago, and which Manager B. C. Whitney will present at the Lyceum in the near future.

THE NEW BIJOU

Bert Levy, Famous Cartoonist, Will be Feature of Excellent Vaudeville Bill Next Week.

The management of the Bijou have secured the famous cartoonist of the New York Morning Telegraph, Bert Levy, who will be the feature of an excellent vaudeville bill next week. Mr. Levy will appear at each performance during the week and will be assisted by Miss Dorothy Vernon, one of New York's most noted artists' models and whose face has looked upon the public from a good many cover pages of Scribner's, Harper's and many other leading illustrated magazines.

The act presented by Mr. Levy is called "The Artist and the Model."

A number of other prominent vaudeville artists will be seen. Among the principals are Mr. and Mrs. Harold Kelly and company, who introduce a clever comedy playlet with clever acting and specialties.

The Two Dalvines, European court magicians, will appear in a mysterious act of magic feats and novelties.

The popular Eastern monologue comedian, George Lavender, will be seen in an original act of stories, songs, etc.

A special feature will be the Surprise Quartet, which is the only troupe of children singers doing quartet work and have sweet and well trained voices.

George A. Clark will render the beautiful ballad, "Will the Angels Let Me Play," illustrated with beautiful colored views.

The moving pictures will be the latest out in the picture line and will show "The Black Hand," one of the most sensational pictures ever made, also a long list of big comic subjects.

Matinees are given daily at 2:45 and evening performances at 8 and 9:30. Special school children's matinee Saturday afternoon.

NEW YORK THEATERS

The Scarlet Triangle---Hawthorne and the Drama of the Seventh Commandment---"The Scarlet Letter" as a Problem Novel and Drama --- An Original Morality---Mansfield as "Dimmesdale."

New York, April 7.—The stage version of "The Scarlet Letter" raises something more than the regret which is inevitable when a good novel is butchered to make an actor's holiday. Mr. Mansfield's powers are worthy of far better things. But it was Hawthorne's romance which suffered the chief indignity, both in itself and as a potential theme for the drama. Of its greatness there has never been any question. But the American literature holds no better example of the fact that the true attitude of a work of genius can be measured only through the perspective of years. The first edition numbered 5,000 copies, and Mr. Fields considered this so liberal that he distributed the types. But it was exhausted in ten days. And ever since—eloquent testimony of worth!—it has figured prominently in lists of the world's best novels. But each of the six decades, as they have passed, has intensified the impression of its greatness.

Hawthorne's primary distinction lies in its choice of subject. The chief virtue of English literature, it has been said, is its purity. Beyond question its chief defect is its moral anaemia. One passion rises above all others in the human heart; one impulse unites the generations in the eternal evolution toward perfection. Yet as a race we have elected to ignore in our art this transcendent passion, this vital impulse, except in such manifestations as are conventionally recognized and approved. Hawthorne's "Scarlet Letter" is the emblem of adultery. In the whole course of English literature there has been one, and only one, era when the hoopskirt of conscious propriety swelled to the possible limit in protest against the eye for things as they are; and that was the era in which Hawthorne conceived "The Scarlet Letter." What was true of composite England was ten times truer of provincial and Puritan America; yet Hawthorne published his romance of adultery in the capital of our provincialism and our prudery. In the entire scope of American literature there is no daring in theme; and I cannot now recall its equal in the literature of England.

• • •

The one inalienable right of the artist as against his critic is to be judged from the point of view of what he has attempted. Nothing was further from Hawthorne's intention, or so it seems to me, than to recreate historically the life, external or spiritual, of the Puritans he despised. Equally far from his purpose was any attempt at the psychology or the romance of sin in the act. The scarlet letter is as clearly a symbol of human punishment as the Inferno of Dante, and the book adheres as closely to its severe intent. Hawthorne differs from the great Italian in that his hell is not hereafter, but here—a stigma burned into the very flesh and soul of man, and its laws are not a set of definite and, one might say, arbitrary enactments, but the laws of nature at work in the hearts and souls of the sinners.

Yet the two are on the same plans of spiritual austerity and they are not unlike in the tendencies of their sympathy with the errors of human passion. "Infinite Pity," as Carlyle has called it, yet also infinite vigor of law—it is so nature is made.

The spiritual concept that gives form and substance to "The Scarlet Letter" is an alien, however, to the Italian as to the early New England Puritan. These, if you will, contributed chapters to the literature of moral despair. Even in Dante's utmost passion of sympathy with Paolo and Francesca there is no ray of hope. To Hawthorne sin is not deadly, but a thing that may have its own consecration—and here it is, perhaps, as well that the damned shadow of Europe has not fallen. Bernard Shaw has said—and still it may be true—that any novelist worthy of the name has his own original mortality. Hawthorne had his own mortality, and, though within its bounds it was as austerely elevated as Dante's, it was a natural morality, a morality of courage and of hope.

• • •

This wonderful mid-Victorian romance is, in short, in spite of its prevailing symbolism and mysticism, the novel of a problem as clearly as the latest work from a twentieth century press. And to come back somewhat tardily to our point of departure—any stage version of it should be not a mere tragic romance, but what, for the lack of a less distasteful word, must be called a problem play. "Macbeth" is no more deeply divined as a portrayal of the spiritual blight cast by an evil ambition than this is of the stigma of adulterous sin.

And the story has, I believe, all the essentials of a fruitful dramatic theme. The opposition of wills is there, in wonderful variety and harmony. First, there is the conflict between the sacrament of the individual heart of the individual soul, and—not the least in this mundane trinity—of the human body, against the sacrament of the social order, which men call the sacrament of God. Hester, Dimmesdale and Pearl are no less at odds with the Puritanism of the community in which they lived than with one another. And—final test of dramatic value—each of the elements is an integral factor in the idea which underlies and gives form to the whole.

Of all the actors of our stage, as it happens, Mr. Mansfield is best qualified to embody the real, the Hawthornesque Dimmesdale. He is not, it is true, primarily a psychic personality. He has no such qualification as for example Forbes Robertson, to portray the motions of an essentially spiritual conflict. But the Rev. Arthur, as Hawthorne specifies, has a marked strain of the physical man; and it is only in the ultimate moment that his soul rises triumphant. Even in this ragged and tattered drama-stage version, Mr. Mansfield makes a most striking figure. Picturesque he is always, when he rises above the mannerisms as he does here, and his expression of agonized suffering, of isolated sorrow, is vigorous, imaginative and true. Above all his voice is a touchstone of emotional power. Here again one is forced to express the regret that his repertory, which is so rich in theatric portraits, should be so poor in good plays.

• • •

Benjamin Chapin's "Lincoln" is of very little moment as a play, but it must be confessed that as a stage portrait it is far more interesting than was to be expected. Those who knew Lincoln in the flesh may find it rather painful—though some of these have given testimony to the contrary. But for the generations that have grown up since the war the performance ought to have distinct interest and value.

Mr. Chapin's impersonation is said to be most lifelike. More to the point is the fact that, aside from a rather conventional love story which trickles through the four acts, the play is written with admirable skill and restraint and with a deep and stirring pathetic feeling for the humor as well as the heroism of the man. Very charming and characteristic is the scene in which the president works in collusion with Tad to trick Mrs. Lincoln into giving the boy a much desired holiday, at the very moment when he is deciding a weighty and perplexing matter of state—the appointment of Stanton as secretary of war. More significant, though not more human, is the easy, humorous skill and the gnomic wisdom with which, at the crisis in the battle of Gettysburg, Lincoln smoothes over a difference between Stanton and Hooker. Admirable, too, is the manner in which Mr. Chapin manages to make evident the character of Mrs. Lincoln, her dress and manner and her lack of wifely sympathy, and all without any suspicion of disrespect. Of course there are many of Lincoln's familiar sayings and stories. But least of all is the martyred president shown as a mere corner grocery anecdotist. The point of the story is always something weightier than a mere jest—often matters of state of high moment.

Best of all is the fact that the play somehow gives one a sense of the moral majesty, not only of Lincoln, but of his generation. In spite of the frequency of personal vanity, selfishness and blundering, one somehow comes away with the impression that the stamina of the nation was sound and vigorous. So those who are inclined to take the rather extraordinary theatric offering seriously—and I confess that it compelled me to do so—it is to be recommended, in these days of frenzied exposure of graft and treasonous scourgings of the senate, as a much needed spiritual bath.

• • •

While the week has shown little new in English, in German there have been three notable performances. At the Irving Place theater Monday was presented Maurice Baumfield's "Die Nacht der Liebe," with Miss Marie Reisenhofer and Mr. Harry Walden the leading members of the cast. On Wednesday Miss Lena Abarbanell presented Kneisler's musical farce comedy, "Papageno," and on Thursday Lindau's farce comedy, "A Wet Adventure."

• • •

It is getting time to count up the long runs of the season's successes. Up in Harlem the two thousand five hundredth New York performance of "Way Down East" was celebrated at the West End theater. David Warfield can now count 527 performances of "The Music Master." Maude Adams is nearing the 200 mark with "Peter Pan and Blanche Bates has given her one hundred and fortieth performance of "The Girl of the Golden West." This was the twenty-fourth week of "The Squaw Man's" stay in Wallack's, a visit which has not only been a long one, but one which is almost unprecedented in the way of box office

MELLIN'S Food for the Baby FOOD

A proper food will cause the disappearance of many infantile ailments. This is why Mellin's Food gives such marvelous results, because the baby being properly fed with a truly nourishing food, attains a condition of good health that resists the attack of disease and prevents sickness. Mellin's Food is a food that makes babies grow strong. Send for our free book of "Mellin's Food Babies."

The ONLY Infants' Food receiving the GRAND PRIZE at St. Louis, 1904. Gold Medal, Highest Award, Portland, Ore. 1905.

MELLIN'S FOOD CO., BOSTON, MASS.

NOW FOR THE CIRCUS

Getting Big Shows Ready for the Coming Season---An Army of Men Kept Busy.

New York, April 7.—They are getting the circus ready.

This will be good news for the American boy.

To him the coming of April and the wonderful three-ring show with its brilliancy and myriad wonders is the big event of the year. He loves his baseball, he is fond of skating, he jumps at the chance for an occasional trip to the theater, but when all is said and done the circus is the very limit, the last word in joy. He will do almost anything, bad or good, as the case may be, to get to the circus.

Getting the circus ready is a big job; in fact, one of the most tremendous tasks that could fall to the lot of an amusement purveyor. Just as it takes an army of men and animals to give the big show, so a multitude must engage in the preliminary work.

Sometimes the big show takes advantage of the cold weather to take a trip across the water or into warmer climes. Frequently they shut down altogether in the very coldest months of the year, and winter in some out of the way place, where room is plenty and accommodations cheap. In any case, even after a trip, it is an essential preparation to a long season on the road that the show seek out a rendezvous, there to shape up.

The manager and his agents have started the ball rolling early in the winter before the various features of the show begin to arrive.

The big acts, the "thrillers," now so essential to the success of a huge show, have perhaps been engaged months in advance, for the men and women who loop the loop in automobiles and bicycles are much in demand, and the manager who waits too long is likely to find himself without the sort of a big headliner he likes to spread on the three-sheet posters for the wonderment of city boys and rustics alike.

Agents are sent to Europe to get the best there is there, and the wonder working Americans, many of whom adopt foreign names, are secured to contracts while the snow is still flying.

When all the principals are engaged, word is sent out that everybody is to report at a certain date at a designated place for rehearsal.

Then the manager looks to his tent. Perhaps this is being made in two or three cities at once, for often one worker in canvass has neither the material nor the facilities to do all the mammoth work himself.

After the "house" has been provided, an army of workmen, "supes," or whatever you choose to call them, get to work building the temporary frame structure for the animals.

Then circusdom trails in.

There is an army of coryphees. These will be chariot drivers, the royal ladies, who will ride in the parades and whose beauties will make many a small boy thing longingly of the day when he can grow up and marry one.

The first care of these important features of every circus is to get the proper costume, and often they are compelled to call on the customers and outfitters of several big cities to get all the spangles and gaudy raiment needed.

The vision in lovely pink tights who rides the horse bareback must get those same tights which add so much to the charm of her athletic skill.

Then there are men to be fitted out in spangles of silver and gold, for custom has decreed that nothing else will do for the circus athlete, be he rider, tightrope walker, trapeze artist or juggler.

Long, weary months of tiring practice are the secret of every successful act in the circus. Rehearsal is a ward that is written in letters of fire in the life of every member of the show. The simplest act that apparently costs no effort is the result often of months of living up to the motto, if at first you don't succeed, try again.

The observer who visits a circus during its formative rehearsal period will quickly find out the truth of this maxim.

On all sides they are doing the sort of thing they have to do in the performance. Here is a tightrope walker at work. He is not rehearsing a new act. He is merely doing the same thing he has been doing for years, yet lest any slip, any unnoticed failing of powers should betray him, he works morning and afternoon to make sure he is all right, and will go through without a hitch.

They do not dress up for this preliminary work. They usually run to athlete's costume—the knee breeches and often the sweater, for the weather man in March is likely to chill the unwarmed recesses of the big shed. Indeed, much rehearsal work is done out of doors. During this getting ready process all the paraphernalia is rigged up so that it can be thoroughly tested, and the performers be given opportunity to work under the same conditions that will greet them when they face the cheering crowd on the circus' first night. The strength and proper fastening of the many devices is a matter that involves life and death, so that it can readily be seen why much extra care is exercised.

But if the preparation for the human features of the show is arduous and detailed, how much more so is it for the portions where animals entertain?

The elephant is the joy of the small boy, so is the monkey, so are all the beasts that either perform or pose gracefully in the cages that line the entrance to the main tent.

These animals are valuable. They are very susceptible to heat and cold, to shocks of all kind. They must be cared for with intelligence and zeal.

The elephant who does the cake walk is not abused while he is learning the trick. This would be risky. He might worry and die, or else become a "bad elephant" and kill his trainer. Instead he is enjoled and led gradually into his acts, with almost as much care as a mother uses in teaching a child to walk.

The majority of expert animal trainers agree that the elephant and horse are very intelligent, and that it is not hard to train them into tricks. Moreover, they are peaceably inclined, and can be worked in the open air or in the ring.

But all members of the feline family are notably sullen and treacherous. The man or woman who seeks to develop in the lion or tiger the skill necessary to a few simple tricks, earns all the money he or she gets, for to teach either is to take one's life in one's hands.

The uninitiated would expect that everything would be quiet around the circus during the preliminary stage. It is so in a theater during rehearsal. Then the newcomer who makes a noise is apt to be roughly called to order by the star or stage manager.

But those who are getting the circus ready like noise. The visitor will often find rows of happy boys beating drums or tin pans while the animals are being put through their paces.

Most animals are sensitive to noise, and it is doubly hard to make them work in the midst of this clatter, but the trainers stir the boys to renewed efforts, for they know that this din is nothing to what their charges will face at the regular performances, and that the only way to avoid trouble is to get the animals accustomed to it.

Even when the big stars have been engaged, the tent secured, the army of supes hired, the acrobats and athletes generally put through their paces and the animals developed to the right state of skill, the circus manager's work is not complete.

New wagons have to be secured or old ones fixed up. Then there must be a large number of working horses to do the heavy hauling. Railroad transportation is a difficult matter, and cars have to be made to order to house many of the larger animals.

The preparation of the posters and placing them is work for many men, and in the management of a show whose total personnel runs up toward the thousand mark, there is an infinitude of detail almost incalculable.

When you think of all this, and take into account the salary list, it becomes a wonder that they can get up a circus for as small an admission as they do.

GOSSIP OF THE RIALTO

Sothern and Marlowe to Appear in Dramatic Version of "Tristan and Isolde"---Sousa's New Opera a Success---De Wolf Hopper's Prosperous Run in "Happyland."

New York, April 7.—E. H. Sothern and Julia Marlowe, soon after passing under the direction of the Messrs. Shubert, will probably be seen in a dramatic version of "Tristan and Isolde." Mr. Sothern has long desired an opportunity to impersonate the famous Arthurian knight, and Miss Marlowe has been equally anxious to portray the beautiful Irish princess. Maurice Maeterlinck has been spoken of as the dramatist who will adapt the play. It will follow closely the story as told in Richard Wagner's music drama.

• • •

John Philip Sousa's new opera, "The Free Lance," was produced at Springfield, Mass., last Monday night and seems to have been a success. The New York Herald says of it:

"Mr. Sousa, it is said, has devoted his energies for two years to the score and has written some brilliant music, all of which possesses the spirit, swing and dash characteristic of the bandmaster. A feature of the development of comic and dramatic situations musically instead of depending wholly on the dialogue. The new march "On to Victory," at the end of the first act, aroused the audience to great enthusiasm. Harry B. Smith, who wrote both the book and lyrics, has given to them some new ideas. An effort to give equal value to both story and music is apparent from the sincere way in which every character is played. The opera is acted as well as sung. Joseph Cawthorne and Jeanette Lowrie scored a hit in excellent comedy roles, while Nella Bargen sang the prima donna role in excellent style."

• • •

DeWolf Hopper is back in New York where he is getting his deserts in the way of a prosperous run with "Happyland," a very showy and otherwise entertaining opera. It will be remembered that the original New York engagement of Mr. Hopper in this opera was cut short by a time limit at the Lyric theater. As no extension was possible, the tall man had to take to the road. Hopper, in the role of Ecstaticus, king of Elysia, makes a good subject for the cartoonists, and the makers of extravagant sketches are having fun with him.

• • •

It is said that Andrew Mack, the singing Irishman, plans a conquest of London as his next season's venture. A new play is being written for Mr. Mack, and it is proposed that New York shall have two weeks of it at the beginning of next season, and then the patrons of the Shaftesbury theater, London, will be asked to pass judgment. With this new plan Mr. Mack acquires a new manager in the person of John E. Hogarty, who has made many daring leaps in the theatrical business, very often alighting on his feet. The London engagement is prompted by Mr. Mack's kindly and profitable reception in Australia recently. Mr. Hogarty seems to think that if Australians will warm to an Irish hero the British should be given a like opportunity.

• • •

Next year Margaret Anglin will have the longest engagement of her career in New York. Under the direction and stage management of Henry Miller, author and producer of her great success, "Zira," Miss Anglin will be seen in a series of new plays and revivals that will keeps her at the Princess theater from September until spring. New York has come to consider Miss Anglin one of America's greatest emotional actresses. The roles in which she shall be seen are among the most exciting in stage literature. "Zira," on the road, is duplicating its metropolitan hit.

• • •

Women do not ordinarily tell good stories, but Christie MacDonald, now appearing in "Mexicana" at the Lyric theater, New York, has a boundless store of amusing anecdote. One night at supper someone spoke of the wretched chirography of newspaper men, and a dramatic critic present related the tale of a compositor who had turned his review of "The Chimes of Normandy" into a commentary on "The Chimes of Normandy." "That reminds me of a story," said Miss MacDonald. "Somewhere in the West there used to be a country editor whose handwriting was simply undecipherable. The printers on his paper were accustomed to his twists, however, and the journalist got on fairly well, until one night when his 'copy' fell into the hands of a new typesetter. My hero had written something to the effect that he conducted the literary department of the 'sheet' in person. Judge his surprise when he found in the next morning's edition the following:

"'All the literary business of this newspaper is attended to by the editor in prison.'"

• • •

Popular belief to the contrary notwithstanding, Arnold Daly was not the first person to produce a George Bernard Shaw play in America. That credit belongs to the principal of a girls' school in Chicago, whose pupils presented "You Can Never Tell" in the privacy of their own building. Young women assumed all the parts in the comedy, male and female. To Mr. Daly, however, is due praise for having popularized the Irish dramatist, his performance of "Candida" being the lever which hoisted Mr. Shaw into public favor in New York.

• • •

One of the most important arrangements effected by Henry W. Savage on his recent trip to Europe is the production in Paris of a series of recent musical successes produced under his management, among them "Woodland," which will usher in the Parisian season.

• • •

Henry B. Harris is negotiating with the representatives of Stephen Phillips for the American rights of "The Son of David." It is Mr. Harris' intention to present what is by many critics conceded to be the poet's masterpiece, for a series of matinees at the Hudson theater in May, with a special cast.

• • •

Robert Edeson will close his second season in "Strongheart" at Atlantic City on May 19, and on June 3 will sail for Newfoundland from where he will proceed to Labrador. His companion will be Stewart Edward White, the author of "The Blazed Trail," "Conjurer's House" and other stories of Hudson Bay life.

• • •

The expansion of Henry W. Savage's musical enterprises for next season has necessitated the building of an especial structure for the housing and building of his different plays and operas. The building, situated in West Twenty-seventh street, New York, is rapidly nearing completion, and neath its roof will be complete storerooms for the immense wardrobe of his English grand opera company with its repertoire of one hundred operas; "The Student King," "The Stolen Story," "The Prince of Pilsen," "Woodland," "The College Widow," and "The Galloper." In addition to this feature of this immense building special space has been given over to a scenic studio under the direct supervision of Walter Burridge, with one floor devoted to the costume department, where a corps of skilled artists, designers, artisans, seamstresses, milliners and bootmakers will fashion the garments, laces, garb and paraphernalia for future operas and plays. Sufficient space has been given the electrical department, which is in charge of a skilled electrician, and in addition to the master mechanic's room, where scenery will be built, a complete theatorium is nearing completion, where scenery may be set up, electric effects observed and rehearsals conducted for the proper presentation of different works. This annex to Mr. Savage's theatrical business is exclusive of the work done by employes in theaters and in his general offices. This bureau, as described above, covers as much floor space as a modern department store.

• • •

Mrs. Leslie Carter has Chicago at her feet, just as she has Boston and New York. Indubitable proof of her popularity in the Western metropolis was afforded by the fact that all reserved seats in the theater were sold in advance for her first week. She opened in "Adrea" on Monday, and the vast auditorium was a sea of faces. Such a roar of welcome broke forth when she made her first entrance in the garden of the king that she was compelled to acknowledge it by a regal bow many times repeated. True artist that she is, Mrs. Carter would have preferred to maintain the barrier of the footlights between the land of Adrea and the great Chicago public. But her admirers would not have it so. They saw before them the queen of the English-speaking stage, and they regarded it as their right to offer homage. Mrs. Carter would be less than a woman could she have received such a demonstration unmoved. Afterwards, when, in response to frantic demands, she made a short speech before the curtain, her accents, more than her words, told how deeply she was affected by the reception. She will appear in "Zaza" during her engagement, probably for the last time. When she returns to Chicago, next time, it will be in the new play David Belasco is writing, and which he and Mrs. Carter both think will give her even greater opportunities than anything in which she has been seen.

• • •

Mary Boland, of Robert Edeson's company, has been engaged as leading woman for the stock company organized for the summer season at the Opera house in Cleveland. Miss Boland scored a distinct success there during Mr. Edeson's engagement in "Strongheart," in which she played the leading feminine role.

• • •

George Grossmith, Jr., the leading comedian at the London Gaiety, and J. Kern, a young American composer, are now at work on a two-act musical comedy with an Anglo-American situation as the basis. One act will be laid in London and the other in New York. It is probable that the piece will be finished in time for its production this fall in New York. Mr. Kern, who is just 20, has already made his mark in England. He has written the incidental music for Charles Frohman's production of "The Beauty of Bath," also several new pieces for "The Spring

AMUSEMENTS. AMUSEMENTS.

LYCEUM THEATER SUNDAY EVENING APRIL 8th

SKOVGAARD CONCERT CO.

ELENORA OLSON, Mezzo-Soprano.
CHRISTINE NILSSON, Pianiste.
SKOVGAARD, Violin Virtuoso

PRICES—25c, 35c and 50c.

Saturday Matinee and Night, April 14.

The Golden Voiced Singer

AL H. WILSON

—IN—

"THE GERMAN GYPSY."

Introducing in Character Selections The Zingara-Gypsy Trio.

METROPOLITAN | WRESTLING TONIGHT

LEO PARDELLO, The Italian Champion,
VERSUS
MARTIN JOHNSON, of Duluth.

Pardello will throw Johnson in 15 minutes or forfeit $50. No advance in prices.
LAST TIME—"THE MASCOTTES."

The house will be dark next week, except on Tuesday and Saturday evenings.
TUESDAY EVENING—Joe Grim of Ashland will attempt to throw Martin Johnson of Duluh 5 times in one hour. Billy Maynard will act as referee.
Prices—15c, 30c and 50c.

SATURDAY NIGHT.
JIM PARR, The English Whirlwind,
VERSUS
BILLY MAYNARD, of Duluth.
Straight match for best two falls out of three.
THE BIGGEST MATCH OF THE YEAR!
Prices—25c, 50c, 75c and $1.00.

The Sale of Reserved Seats Will open at Chamberlain & Taylor's Book Store, Monday, April 16. Prices—$1, $1.50, $2, $2.50.

First M. E. Church NORDICA Thursday Evening, April 19.

BIJOU

Week of April 9th.

Refined Vaudeville.

A BIG FEATURE

BERT LEVY

Noted New York Morning Telegraph Cartoonist.

To be seen at each performance, assisted by New York's famous artists' model—

MISS Dorothy Vernon

6 OTHER BIG ACTS 6

New Moving Pictures

ILLUSTRATED SONGS

Matinee Daily, 2:45, 10 cents any seat. Evenings at 8 and 9:30, 10c, 15c and 20c.

Order seats by old phone, 1351-K for evening performance.

SEE THE BEST SHOW OF THE SEASON.

Lyceum Theater

Sunday Afternoon, at 3:00

Flaaten's 3rd Regt. Band

Admission 25c.

BIJOU THEATER

SUNDAY NIGHT

THE GREAT PASSION PLAY

(In motion pictures) and Refined Concert.

Regular Prices—10c, 15c and 20c.

Chicken" at the Gaiety, and many of his songs are popular hits at the music halls.

• • •

Ellen Terry, the great English actress, has under consideration an offer to make a tour of the United States next season and may accept it.

• • •

Maude Adams is taking enough time from "Peter Pan" to put up a hard fight to have the Long Island normal school located at Ronkonkonka, where she has her country home. She has interested her neighbors in the matter, and they are all hard at work. Miss Adams has developed a talent for political manipulation which means her friends.

• • •

The Shuberts now have in the neighborhood of fifty playhouses in their circuit, and are figuring on a number of others before they have it rounded out to their satisfaction.

• • •

Lionel Barrymore is on the road to recovery from a rather severe attack of pneumonia. His illness gave rise to rumors of a nervous breakdown, but they were without foundation.

• • •

Louise Drew, who will retire from Robert Edeson's company at the close of the present season, will be succeeded by Molly Livingston in "Strongheart" by Marjorite Wood, now appearing in one of the minor roles. Miss Wood is the daughter of Marguerite St. John at present figuring prominently in the presentation of "The Lion and the Mouse" at the Lyceum Theater, New York.

• • •

Miss Blanche Bates took part in a little performance Friday afternoon last which she enjoyed even more than her portrayal of "The Girl" in "The Girl of the Golden West." It was all on the spur of the moment, too. She attended the Barnum-Bailey circus in Madison Square Garden, occupying a private box with the eminent "Toby" Hamilton in attendance to see that she did not miss anything. Naturally, the horses interested her more than any other feature of the big show. Miss Bates is a keen lover of them, and a splendid horsewoman. The more she saw of the magnificent horses in the big ring the more restless she became. At last she could stand it no longer.

"Mr. Hamilton, I should like to ride around that ring once," she whispered to the veteran manager as he came to her side.

Mr. Hamilton is too old a circus man to be surprised at anything.

"Nothing easier, Miss Bates," he replied on the instant.

"Do you mean it?"

"I certainly do. One of the ladies will lend you a riding habit if you have not time to get your own, and you can have a trial if you wish after the performance on the program is over."

Miss Bates' delight could be read in her sparkling eyes. At the conclusion of the performance she was seen making her way by devious passages to the ladies' dressing rooms, where the gallant "Toby" left her in the care of Miss Minnie Johnson and Miss Minnie Taylor, two of the star riders of the Barnum show.

When the show was over, and when the last concourse of people had left the Garden, three ladies and two men on thoroughbreds dashed out of the gates and around the great racetrack. The ladies were dressed, respectively, in navy blue, gray, and dark red. It was noticed that the navy blue rider was perhaps a shade more reckless than the others in going over five-barred gates, and that she sat her horse as gracefully as Di Vernon.

The audience was composed almost entirely of the managers, performers and employes of the big circus. Surly the plaudits could not have been greater if the big audience had still been seated, and many were the inquiries among the circus people as to who the new rider was. No one knew until the next day. It was Blanche Bates, the heroine of "The Girl of the Golden West."

"Suppose you had broken your neck, what would we have done?" reproved Mr. Belasco laughingly when he heard of it.

"What, on a horse?" she replied with a twinkle in her eye. "Don't be absurd."

• • •

The very many friends and admirers of Miss Ada Rehan were pleased to know that she is able to be out once more. When she appeared at the New Amsterdam a week ago to see Richard Mansfield in "Don Carlos," she was most cordially greeted by many who knew her.

• • •

It is said that Miss Cissy Loftus is to star in this country in a new play next season, provided "Peter Pan" does not hold her in London.

• • •

Henry W. Savage, during his recent trip in Europe, secured the American rights for Puccini's opera "Madame Butterfly" and Lehar's "Die Lestige Witwe," which is creating a sensation in Vienna.

• • •

Havana is to have a chance to enjoy "Florodora." John C. Fisher is drilling a company for a descent on the Cuban capital, sextet and all. Interesting stories of chorus girls and enormously wealthy sugar planters and tobacco kings soon will be due.

• • •

Arnold Daly, the high priest of Bernard Shaw in America, will make a revival of the Irish dramatist's "Arms and the Man" at the Lyric theater, New York, on April 16. "Arms and the Man" was one of the most popular comedies in the repertoire of Richard Mansfield seven years ago, but it has not seen the light of the calcium since.

• • •

The new play which Maurice Campbell has secured for production this spring for Miss Henrietta Crossman is "Don't Care Nancy" and was written by Thompson Buchanan, a new dramatist and novelist of some repute. Two of his novels, "The Castle Comedy" and "Judith Triumphant," have already been dramatized by the author. Mr. Buchanan is a young Kentuckian, who has had considerable experience as a journalist. The first act of his play is laid in the coal district of his native state, and the others in New York city. The play is not unlike "Mme. Sans-Gene" in some particulars.

• • •

Richard Mansfield rarely gives interviews, more especially about his personal affairs; but he is certainly entitled to these words of self-defense, recently uttered:

"Somehow the kind of things I have done in my very busy life rarely get into publicity, while on the other hand innumerable impossible stories of disagreeable acts of mine are forever bobbing up. I am told over and over again that I am an impossible man to get along with, that I am a crank; that members of my company and my business associates cherish mingled feelings of hate and fear for me. This hurts me more than I can tell. As a matter of fact, my company is simply a happy family. We rarely have difficulties of any kind. Of course, in a large organization of this kind it is necessary now and then to discharge some actor, either because he does not do his work competently or perhaps because he gets drunk. Of course this actor is disgruntled, and he forthwith hurries to the nearest newspaper office and delivers himself of a tale of woe."

• • •

"Ever travel on the Southern Pacific company's Nevada & California railroad?" said Charles A. Mason, of Mason and Kelly, the other day. "I could tell a howlingly funny thing that happened on that line last season, but people wouldn't appreciate it unless they had traveled over the road. There was an Eastern visitor on the train. He called the conductor while he was passing down the aisle and said:

"'Conductor, how far is it to Hawthorne?'

"'Fifty miles,' said the conductor.

"'Only fifty?' repeated the passenger, 'You been on this road very long?'

"'Twenty-five years,' said the conductor.

"'Is that so?' said the passenger. 'Is this your second trip?'

"Then the conductor wanted to fight."

• • •

Recently Thomas Jefferson and a twentieth century woman held a passing conversation.

"I don't aspire to be a lecturer. I don't like to be lectured myself," said Mr. Jefferson, by way of beginning.

"Ours is the one art not allowing but requiring repetition," he said. "The actor must learn very early in his career the art of reproduction. He must always say his lines as though it were for the first time. If he fails in this he fails in everything."

• • •

Comedian Al H. Wilson, in "The German Gypsy," is having the most successful season that he has ever known. The play is well suited to his ability, and in all his career it is doubtful if he has ever done such clever work. There is strength to the play, and the cast is of more than average excellence. The production is costly, especially the last act, which shows a wheat field by the harvest moon. Mr. Wilson's songs are a strong feature, and during the performance he sings "The Love Trust," "Gretchen," "My German Rose," "No Love Like Thine," "The Winding of the Yarn" and "The Harvest Moon," as no other actor can sing them.

• • •

The death of W. H. MacDonald last week brings to mind the regrettable fact that the once famous Bostonians have nearly all dropped out of the limelight in which they once shone so brilliantly. It seems only a few years ago that the great firm of Barnabee, Karl & MacDonald were the peers of all their competitors. Then there was Jessie Bartlett Davis, Marie Stone, Margaret Ried and several others of equal importance. All have either died or dropped out of sight but Barnabee, who has been forced in his old age to find employment in vaudeville, where he has not been notably successful. He is the last of the constellation of comic opera stars which we are not likely to see banded together in one company again in years.

MacDonald's death also recalls the sad romance in the life of his brother, Sam MacDonald, who killed his superior, a man named Morris, and then ended his own career with a bullet. Sam MacDonald had worked for years in one of the government departments at Washington, and his death disclosed that he had lived in semi-retirement and had given the early part of his earnings to his brother, that he might complete the musical education that afterward served to establish his fame and fortune. None of the once famous singers is believed to have saved much of the big incomes that they received when the Bostonians were in their prime, but it is believed that they were not reduced to any straitened circumstances. MacDonald, if he left anything, was far from a wealthy man, though at one time he was reputed to be decidedly well off.

• • •

Harry Vokes and Margaret Daly Vokes at the end of their present tour will take a fly at vaudeville, opening on the Eastern circuit in May. "Hap" Ward, the former partner of Vokes, is reported to have fixed up a sketch for them.

• • •

Harry Ashton, representative of the Williamson circuit of theaters in Australia, is visiting this country and looking over the field for American plays to take out to that country. Ashton says that the American draam is liked better than any others in the Antipodes, and that in addition to Willie Collier's repertoire, "The Lion and the Mouse" and "The Squaw Man" will surely be taken over for early production there.

• • •

Pauline Hall brought her tour in "Dorcas" to a close in Denver last Saturday night. Miss Hall and her little company have been presenting the musical play for the past twenty weeks through the South and West, and have been fairly successful. She will return to vaudeville after a short rest.

• • •

Frank McKee will be the manager of Daly's theater next season, a transfer of the managerial end of the property having been made last week. This is the famous New York home of the once great Daly company. The Daly estate still holds a lease on the property, which expires in 1907. It is said that an interesting feature of the lease is that the late Augustin Daly made all the interior decorations and furnishings, and that he had a contract that at the time of his lease expiring this reverted to him. Unless a deal can be made with the Daly estate, all the old fixtures and even the tiling and fireplaces will be ripped out and the theater entirely refitted.

• • •

"His Majesty," another of the big musical productions upon which a fortune was spent in costumes and other effects, has been ordered out of the running. It closed this week, after a disastrous stay in the Majestic theater. A baroness is reported to have been the financial angel for the show. It cost her a fortune, but did not make good. The Majestic has been the scene of some notable successes, but has also been the graveyard for several fortunes dumped there by ambitious managers and angels.

• • •

Blanche Ruby is a new prima donna added to the Savage English grand opera company. She has been singing this season at the French Opera in The Hague, but is an American. Her home is in Iowa, but she has been abroad for many years completing her education, and has appeared with several of the better known operatic organizations on the continent.

• • •

No other person on the stage carries anything like the amount of insurance maintained by Sarah Bernhardt. Mme. Bernhardt has no fewer than a dozen policies on her life, besides having protected her home in Paris against fire, burglars or accidents of any other description. Even the actress' dogs are covered by considerable sums. Just after the recent insurance investigation in this country, Mme. Bernhardt was approached by an agent of one of the big companies, who wanted to interest her in a policy. The divine Sarah smiled knowingly. "From what I read," she said, "my continued existence is a great deal more certain than that of your company. But I'll tell you what I'll do. I'll insure my life with you if you'll get some other corporation to insure my insurance."

• • •

Victor Morley, the young actor appearing with "The Earl and the Girl," has made a curious collection of sentences which tangle the tongue. Since he has been in America, Mr. Morley has succeeded in recording several hundred of these. The four best from among the number are the following:

A growing gleam glowing green.

The bleak breeze blighted the bright broom blossoms.

Flesh of freshly dried flying fish.

She espells sea shells.

The superiority of these is not only in their alliteration, but in the fact that they make sense. Wives are here advised that they are the best possible test of sobriety. Any husband who can stand at the foot of a flight of stairs at one in the morning and repeat these four lines verbatim may be permitted to sleep peacefully through the rest of the night.

JONAH OF CIRCUS BUSINESS

Henry W. Carlin Was a Hoodoo to the Sawdust Ring Until He Was Married.

The veteran circus advertiser, at the mention of the name of Henry W. Carlin, laid down the amusement sheet he had been reading and remarked:

"I never wanted to believe any person was a Jonah, and born to bad luck, but it is a showman's superstition which will not down. In earlier years I knew Carlin, and I knew him intimately, and respected him highly for his integrity and genuine ability as the active business manager of tent shows. He knew his business from 'A to Z' and was perfectly reliable, but fate made him a chronic victim of accident, reverse, calamity and misfortune, until he came to be known as a Jonah to the performers and attaches of the tent shows. Although the managers did not at once give weight to the superstition, some at last came to regard the competent fellow with suspicion, and canvass in their minds a query already answered in the affirmative almost unanimously by their employes. Performers had been known to cancel their dates on learning Carlin was to manage the show they had contracted with, and I knew an agent who avowed, 'None of it in mine.' If Carlin manages the show I don't go ahead with it.' Even the show printers knockcapped the man, and worried about their bills if Carlin was at the helm. He was unlucky, and it did look as if he were born in a night when no stars were shining. Huh! Just as if the planets have anything to do with a man's career.

Henry W. Carlin was a Jonah for twelve seasons; that is, if one admits that there really is such a thing as a Jonah. You say Carlin was a Jonah, all right? Well, if he was he performed. How can a Jonah reform? I'll tell you before I get through. I don't start the horse aroond the ring until the rider is on the animal's back. You will have to be accurate in all statements of historical facts pertaining to the American arena. I'll set down the year first and the name of the show and what befell it while Carlin was in command.

"There it is as correct as the time table of a railroad line. I'll read it to you.

"1872—Hone & Murray's circus. Rained the entire season; hardly had a dry canvas from start to finish; wet weather seriously affected business.

"1873—Pentland & Ward's circus and menagerie. Carlin ordered keeper to force elephant to cross an unsafe bridge; result, elephant fell through and was killed. Animal was the feature of the show.

"1874—Van Dumbrug's menagerie traveled West. Wiped off the face of the earth by a cyclone.

"1875—Gordon's zoological institute and arenic aggregation. Smallpox broke out with the show, and it was tied up in quarantine.

"1876—Cook & Bartram's allied shows. En route to California the band struck and declared one or the other had to go. As the owners could not replace instantly, Carlin was dismissed.

"1877—Drake & Dickson's Largest Ever Seen. Boss animal man quit just before he was to appear in the den of lions in the street parade. Carlin ordered the assistant boss animal man to put on the costume of a lion and ding. The new man was scared to death and dropped dead on entering the den.

"1878—Montgomery King's Mastodonic Migrating Marvel show had opposition all the season and didn't make a cent. Printers and newspapers got fat.

"1879—Pettibone's Peerless Perambulating World's fair. Scaffold fell, injuring a large number of people, causing many vexatious and expensive lawsuits, compromises and judgments.

"1880—Van Buren's Better Than the Best. Show train derailed and wrecked; the railroad company made good for actual damages, but the season was lost.

"1881—Wells and Waite's American Circus. En route to South America ship encountered a hurricane; stock and equipment thrown overboard; ship, crew and passengers—and Jonah—saved.

"1882—Foster & Ferguson's First and Foremost. Back on land again. Center pole of main tent struck by lightning; canvas and tent accoutrements burned, putting proprietors in provoking pickle.

"1883—Frost & Canoll's Floating Palace. Water again, and deep water at that. Show boat encountered a snag in the Mississippi river and sank. Carlin was not born to drown; was rescued by the proprietor against the wishes of the entire outfit, who cried: 'Throw the Jonah back into the river and see if he can find his whale.'

After finishing his reading the historian carefully folded his memorandum and placed it in his pocketboock. After a few moments of meditation he resumed:

"The next season Carlin did not go on the road. I don't believe Carlin was very happy in his enforced retirement, for he must have felt the mortification of the situation and realized that not one of the circus owners desired his services. I met Carlin shortly after his return East, and from being genial and companionable he had turned taciturn and distant. I could well understand the reason for his changed demeanor, and wanted to say to him, but I didn't dare to: 'Old man, the circus business is closed to you. You are shut out, but don't mope, jump into something else and work off the spell that has fallen upon you.' It was not for me to change his fate; that good fortune fell to a woman's lot. Carlin had a romance in early life; he married very young a girl equally youthful, but not of like social position, much to the chagrin of his aristocratic parents. His father was a man of large means, and under the threat of cutting him off without a cent, the son was bulldozed and cajoled into what is termed in lawless law 'A legal separation.'

"Regretting the act, Carlin left the old homestead and began circusing in a minor business capacity. Being made of the right kind of stuff, he arrived quickly at the head through rapid promotion. The discarded wife, it was said, was heartbroken at her desertion, and fell into an alarming decline, which threatened to end her existence. She must have thought pretty well of Henry W., after all. At any rate, she remained single for four years, and when she did marry again her second choice was her first choice.

"From the very day of their wedding Henry W. Carlin's luck changed, but was it any wonder he had been under the ban of Providence and brought his ill-fortune to twelve shows through twelve seasons?

"Carlin returned to the sawdust on his own account. His wife was his mascot, and he made money hand over fist year after year. Nothing but success, success, and supreme happiness for the reformed Jonah."

BARRIE AND BARRYMORES

Ethel, John and Lionel Tell of the Honest Audience and the Impressions They Receive From It--- "Pantaloon" and Its Characters as Barrie Drew Them.

New York, April 7.—The three Barrymore children—Ethel, Lionel and John—were talking the other day in New York of their audiences, and it is not often that players speak sincerely and precisely of the impressions, encouraging and discouraging, that they receive from the spectators beyond the footlights.

"For my part," Miss Barrymore began, "I would gladly sacrifice a certain degree of quantity for the sake of better quality. Seriously, I think it would be worth everything in this world to me to find an audience to whom I could really entrust myself; an audience that I felt perfectly sure would invariably understand, applaud at the right moment, and never send across the footlights all manner of distracting whisperings, rustlings and waves of mental resistance and gaucheries. I seem to have a special sixth sense for my audience, with an abnormal quickening of all the other five. I can see every face in the house, and usually read its expression. I can pick out my friends nineteen rows back. I can see into the backs of the boxes, up the aisles and into the lobbies and the things I see and hear in this way affect me immensely. While I'm playing I don't like to see people moving in the theater. I don't like to see ushers walking up and down the aisles, or even sometimes to see the musicians in the orchestra turning over their music. Not that it shows in my acting. But when I distinctly feel a woman in the seventh row turning to her neighbor and cautiously inquiring whether the play turns out well or not, I feel it as just so much wear and tear on my nerves and amiability."

"I think you take it much too hard," said Lionel. "Thank goodness, I can rarely see beyond the leader of the orchestra. As long as the audience is still, comes before the rise of the curtain, and sits quietly until the close, I can keep on speaking terms with it. Its untimely and wholly unpredictable uprisings and downsittings are what bother me. I often wish people, instead of coming themselves, would send their servants. They'd be so much quieter."

"Well, there again," said Miss Barrymore, "I think American audiences are often most inconsiderate. They behave in the theater as if the people on the stage were so many marionettes, without the slightest feeling or sensitiveness. They come in noisily after the curtain rises, get up during the acts, and put on their wraps before the fall of the last curtain, exactly as if they were attending an exhibition of waxworks or moving pictures. The first night of 'Alice-Sit-By-the-Fire' the majority of the audience couldn't have had the least notion of the real relation of the piece to its title, since there isn't any 'Alice-Sit-By-the-Fire,' properly speaking, until the very last act. Just the same, about three minutes before the last curtain the whole house seemed to rise and feel for its hatpins and overcoats with that kind of well-this-thing-is-about-over-let's-be-going air of indifference that is uncommonly hard on a tired actor or actress at the end of his best effort."

"I've been wondering," put in Jack, "what you two mean when you talk so glibly about American audiences. You certainly can't mean the New York variety. Anything more beautifully conglomerate than the heterogeneous races and grades of intelligence that left their faces nightly toward the stages of Broadway playhouses would be difficult to find anywhere else on earth. My cry would be for an audience with something like unity, common standards, and a common point of view. The only place about that offers anything approaching my ideal in this respect is New Haven. The University body really always seems to know with some sort of unanimity what it thinks about a given play, and the verdict, good or bad, is singularly bracing for the actor. I believe it would be charming even to be roundly hissed by a Yale audience, because you'd know they would be just as surely unanimous the other way if they liked you."

"An honest audience," resumed Miss Barrymore, "is one of heaven's noblest works. Go to a matinee of 'Hernai' at the Francais, and you hear such a fusillade of good, honest sobs and sniffs that you can hardly make out the lines. Oh, for a Latin audience to play to now and then, just for the delicious sense of really moving someone. Why is it, I wonder, that the Anglo-Saxon race evolves a perfectly distinct demand for acting, without ever producing a consistent body of taste to stimulate and encourage it? Have n't you often felt Lionel, that the heartiest applause failed to convince you that your audience really understood what you had done?"

"Yes, indeed," agreed Lionel, cheerfully, "and, in point of fact, I have occasionally managed to get on without any applause at all, even when I knew I had done an uncommonly good bit of work. On such occasions one usually pats one's self cordially on the hand as one comes off, and mutters enthusiastically, 'Bravo, my boy, bravo!'"

"Or else," added Jack, "one sits down before one's dressing room mirror and reflects, 'After all, there's a fellow who understands a good thing; thank goodness, I can always carry him around with me.'"

"Just the same," went on Lionel, "that kind of audience is bound to develop in time a cold, self-sustaining type of artist—a kind of Marian-Molusk—the leading-lady-who-feeds-on-self-appropriation sort of thing."

• • •

Lionel and John Barrymore take the chief parts in the shorter play by Barrie that is acted with "Alice-Sit-By-the-Fire." All the characters except "the kid" are of the pantomime—Clown, Pantaloon, Harlequin and Columbine, but the piece itself is a little sentimental tragedy of the kind that Barrie likes to write. "Pantaloon" he named it, after the chief personage in the play, and here is Mr. Corbin's sympathetic account of it:

"Who were this Harlequin and this Columbine who wore their stage clothes in the privacy of their dingy lodgings, who made love with rhythmical dancing, and without a word? Merely John D. Kennedy, strutting in tinsel, and Miss Beatrice Agnew, dancing inconsequently, in a pink ballet costume. Then came the lean and slippered pantaloon, Lionel Barrymore, bent double in the simulation of decrepitude and with his face and poll encrusted in chalk. Why do they let young men play the ape to their grandfathers? Are there no old actors to do old men? 'I am the funniest man in the world,' said Mr. Barrymore. 'I mean, of course, except Joey.' Was it a wheeze on Joseph Chamberlain? The whole house remained triumphantly glum. 'Look at me!' Mr. Barrymore continued. 'You can't look at me and not laugh!' Columbine forced a smile, and Harlequin snickered. But the house remained more triumphantly glum than ever. Another English joke gone wrong, to the joy of humorous America!

"But presently one got used to these pantomimists who persisted in being real people, and somehow grew interested in what they were saying—and dancing. It transpired that Joey was the clown of pantomime, not of parliament, and that pantaloon only hoped against hope he was funny. When he had fallen into the barrel that afternoon, with his ankles beside his ears, he had missed the 'belly laugh'—the laugh which he had scored all his lifetime—and he knew in his heart that his days as a 'laughmaker' were drawing to a close. He was no longer the triumphant white-face comedian, but an old, proud artist—yes, artist—who feared to lag superfluously on the stage—or, worse than that, to be dismissed from the company by the great clown but heartless skinflint Joey. That grimacing demand for laughter was not a joke at all, but a bit of despairing makebelieve to convince himself that after all he had not quite lost his power.

"Then the plot thickened. On the very day that Columbine had plighted faith with Harlequin, Pantaloon had promised her to Clown. He didn't care for Joey as a man, but he was an artist, and such an artist! Besides, if he failed to keep his promise, Pantaloon knew that there would be a speedy end to his life in the eye of the public. As a father he was tender, but as an artist he was ambitious. Then Joey came in to claim the bride—Joey, with his white breeches, white face, putty nose and huge red lips. For a moment Columbine wavered and cast sidelong glances at her lover; but in the end filial love and duty conquered, and she even danced a bit, with simulated joy at her marriage, and, since Clown demanded it, pathetically forced a laugh when he stuck out his tongue. Harlequin burst in, of course, and carried off Columbine in his arms—this is what Harlequin always does. Pantaloon was in despair, for Clown in a rage gave him the sack forever. And then there was the doubt whether Harlequin and Columbine would be able to make ends meet when they had to shift for themselves, for even in the great grief of his fall as an artist he had a stray thought of this.

"Time passed, and Pantaloon was shown in his lonesome and neglected decrepitude. Joey came in and exhausted his artistic genius in taunting the old man with his wasted powers and the forgetfulness of the public. Pantaloon begged him to exchange slaps in the ancient manner and tickle him with the red hot iron, just to make believe that he was still an artist. Joey stuck out a tongue with an unction that made even Pantaloon laugh—and retorted that he did not tickle any one 'outside of the profession.' No villain of melodrama was ever more triumphantly, delightfully malignant than this clown. And there was Columbine. Pantaloon declared that she and Harlequin were prospering; all through he lied like the artist that he was. But Joey knew better, and Pantaloon sadly admitted it. He was too weak now and forlorn even to save his pride with make believe. There was another misfortune—he was forced to admit Harlequin and Columbine had a child, a 'Kid,' Joey flung out, and Pantaloon sat alone in the chimney corner, idly dangling his old string of sausages and caressing his bladder stick.

"Then Columbine and Harlequin came in, hungry and bedraggled. Even amid the ashes of the chimney corner the wonted fires of artistic pride flared up, and Pantaloon denied his child. He had his youthful savings, but he would not give food and shelter. At the door Columbine turned back to call the 'Kid,' who, unseen by Pantaloon, had frisked under the table. The 'Kid' was a clown, as his grandsire had been in the days of his prime, and now—again the native instinct of the artist—he made straight for the red hot iron. Instead of following Columbine, he fell to tickling the legs of his grandsire. Pantaloon's very heart was warmed. He danced with decrepit rapture and then fell to the old game of slapping cheeks with the infant and sticking out the red tongue of pantomimic glee."

NEVADA GOLD FIELDS

(Continued from page 1, second section.)

and the even more enthusiastic class of speculators and investors who are continually on the trail of good things. Tonopah and Goldfield have come to be recognized as the pivotal points for all kinds of information, and news of what is doing in portions of the state reaches here quicker than it does most anywhere else.

The country north and south of Ely is now attracting a great deal of attention, and reports reaching here indicate that the opening of spring will witness big goings on in this great copper-gold section of the state. New strikes are reported as having been made in the county adjacent to Osceola and the excitement started about three weeks ago is abated. Details are yet lacking, but snow and rain storms are so general that travel is being retarded and mails held up.

Mines and prospects in the Manhattan and Jefferson canyon region to the north are opening up in a manner that is keeping the excitement at fever heat, and the statement is frequently made that the rush into that country will continue for months yet. Forty miles north of Manhattan, in the neighborhood of a station midway between Manhattan and Austin, it is reported that strikes are being made that will result in the building of a new town. These discoveries are not being exploited as yet, and it is only the favored few that have so far been able to get a line on what is really occuring. It is said that gold is going to be found in abundance all the way along the San Antonio, Smoky and Toquima ranges of mountains which fringe the Big Smoky Valley on the east, with similar results in the Tol-Ya-Be range on the west of the valley. From Austin on the north to Manhattan on the south these ranges stretch over a distance of eighty miles, the valley between the ranges making every point easily accessible.

A rush was started two weeks ago for a new gold discovery twenty-five miles east of Las Vegas where rock running from $300 to $1,000 a ton was reported as having been found. What this discovery really amounts to has not yet been learned. Good reports continue to come from the country north of Indian Creek, not far from the line of the Clark road, which is building from Vegas to Bullfrog. Gold, silver and copper are combined in the ores from this section, and the belief is that an important district will result from the work now being done there.

A company has been formed by Fallon and Salt Lake capital to build a telegraph and telephone line from the new camp of Fairview, in Churchill county, to Fallen, a distance of forty-two miles. Work has already commenced and the line will be in operation, it is claimed, within sixty days. A bank has just been started in Fairview and the district is filling up with prospectors, miners, business men and investors at a rapid pace.

Samuel Newhouse's chief engineer, M. M. Johnson, is now in the Bullfrog district getting the campaign of development at the Montgomery Mountain property under way, and the district is attracting more attention than at any time in the past. J. Ross Clark, president of the Las Vegas and Bullfrog railroad, who spent nearly a week in the district, claims that the camp is better and shows more signs of permanency and worth than did Butte twenty years ago.

News of the formation of a $12,000,000 corporation's organization under the laws of Delaware to operate at Ely has just reached here. The company is called the Nevada Central and, while his name does not appear in the list of incorporators, it is known here that O. A. Turner, one of the early day operators and promoters in Tonopah, is behind the company which has been acquiring properties at Ely for many months past.

TRAMP SAVES TRAIN.

He Promptly Reports a Broken Rail on a Curve.

Hazleton, Pa., April 6.—A tramp who vanished before his name could be learned saved a Lehigh Valley passenger train from being wrecked near Weatherly by his timely discovery and prompt report of a broken rail, cracked off on a curve by frost.

After his report an investigation showed that a piece of rail about a foot long was broken out of the eastbound track.

ACTRESS ENDS LIFE.

New York, April 6.—Delphine Love, an actress, who said that she was the daughter of the late Dr. I. N. Love of St. Louis, committed suicide today by jumping out of the second floor window of Seventh avenue hotel. The young woman had gone to the hotel in company with a man who was arrested after she jumped from the window, but was later released.

ALLEN'S ULCERINE SALVE

Is a sure cure for Chronic Ulcers, Bone Ulcers, Scrofulous Ulcers, Varicose Ulcers, Mercurial Ulcers, Fever Sores, Gangrene, Blood Poisoning, White Swelling, Poisoned Wounds, all sores of long standing. Positively never fails. Cures also Cuts, Burns, Boils, Felons, Carbuncles, Abscesses. For sale by druggists. Mail 25c and 50c. J. F. ALLEN MEDICINE CO., ST. PAUL, MINN.

NERVOUS?
Do you lack your former energy?
PALMO TABLETS
replace weakness with strength; make you look younger, too.
50 cents. Guaranteed. Book free.
For sale by Max Wirth, Druggist.

For Kidney and Bladder Troubles
SANTAL CAPSULES MIDY
RELIEVES IN 24 Hours ALL URINARY DISCHARGES
Each Capsule bears the name MIDY
Beware of counterfeits
For sale by all druggists.

WOMEN
FEMALE BEANS great monthly regulator; strongest, best, safest; contain Ergot, Tansy, Pennyroyal; not a single failure; longest, most obstinate cases relieved in a few days; $2.00 at S. F. BOYCE, Druggist, 335 Superior St., Duluth, Minn.

Baby Mine
Every mother feels a great dread of the pain and danger attendant upon the most critical period of her life. Becoming a mother should be a source of joy to all, but the suffering and danger incident to the ordeal makes its anticipation one of misery. Mother's Friend is the only remedy which relieves women of the great pain and danger of maternity; this hour, which is dreaded as woman's severest trial, is not only made painless, but all the danger is avoided by its use. Those who use this remedy are no longer despondent or gloomy; nervousness, nausea and other distressing conditions are overcome, the system is made ready for the coming event, and the serious accidents so common to the critical hour are obviated by the use of Mother's Friend. "It is worth its weight in gold," say many who have used it. $1.00 per bottle at drug stores. Book containing valuable information of interest to all women, will be sent to any address free upon application to
BRADFIELD REGULATOR CO., Atlanta, Ga.
Mother's Friend

MOVING
We are experts in moving pianos and household furniture. Covered vans, if desired.
STORING
Let us store your furniture in our fine new warehouse at 510-512-513 East Superior Street. Special room for pianos. Private rooms if desired.
PACKING
All kinds of goods packed for shipment or otherwise. Packing material for sale. We make arrangement for your shipping without extra cost.
Duluth Van & Storage Co.
Both Phones 492. Office 210 W. Superior St.

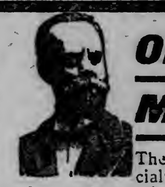
ONLY SCIENTIFIC METHODS CURE!
The knowledge to insure success in the specialty practice of medicine is gained only by scientific study and practice. My methods are scientific and successful, therefore if you are afflicted with any chronic ailment don't fail to consult me at once.
I WILL CURE YOU!
Are you suffering with Nervous Debility, Varicocele, Blood Poison, Eczema, Sores, Ulcers, Swollen Glands, Skin Diseases, Kidney, Bladder, Urinary, Rectal and Prostatic Troubles? Do you feel weak, gloomy, despondent, have poor memory, lack ambition and feel that there is a growing weakness of your nervous and physical system. Come to see me and through my treatment be restored to health and strength. If I can cure you, I will say so—and many years experience with the latest improvements in medicines, honesty and fair dealing is at your disposal,
Consultation free and confidential. Hours 9 to 12 a. m.. 1 to 5 p. m. Monday, Wednesday and Friday evenings 7 to 9 p. m.
DR. HANSSON, Specialist
Rooms 202-203-204 Hammond Block, Superior, Wis.

"IT IS IGNORANCE THAT WASTES EFFORT." TRAINED SERVANTS USE
SAPOLIO

HALF FARE
PLUS $2.00
For Round Trip Tickets
VIA
Louisville & Nashville R. R.
To Nearly All Points in
ALABAMA, GEORGIA, KENTUCKY, MISSISSIPPI, VIRGINIA, NORTH AND SOUTH CAROLINA, TENNESSEE.
Tickets on sale March 20th and April 3rd and 17th, good returning 21 days from date of sale. For further information, consult your local agent, or address
C. L. STONE, Gen'l Pass. Agent.

BIG G CURES in 1 to 5 days. Guaranteed not to stricture. Prevents Contagion. THE EVANS CHEMICAL CO. CINCINNATI, O. U. S. A.
MEN AND WOMEN. Use Big G for unnatural discharges, inflammations, irritations or ulcerations of mucous membranes. Painless, and not astringent or poisonous. Sold by Druggists, or sent in plain wrapper, by express, prepaid, for $1.00, or 3 bottles $2.75. Circular sent on request.

PARKER'S HAIR BALSAM
Cleanses and beautifies the hair. Promotes a luxuriant growth. Never Fails to Restore Gray Hair to its Youthful Color. Cures scalp diseases & hair falling. 50c, and $1.00 at Druggists

REVIVO RESTORES VITALITY
Made a Well Man of Me.
THE GREAT FRENCH REMEDY
produces the above results in 30 days. It acts powerfully and quickly. Cures when all others fail. Young men will regain their lost manhood, and old men will recover their youthful vigor by using REVIVO. It quickly and surely restores Nervousness, Lost Vitality, Impotency, Nightly Emissions, Lost Power, Failing Memory, Wasting Diseases, and all effects of self-abuse or excess and indiscretion, which unfits one for study, business or marriage. It not only cures by starting at the seat of disease, but is a great nerve tonic and blood builder, bringing back the pink glow to pale cheeks and restoring the fire of youth. It wards off Insanity and Consumption. Insist on having REVIVO, no other. It can be carried in vest pocket. By mail, $1.00 per package, or six for $5.00, with a positive written guarantee to cure or refund the money. Book and advice free. Address ROYAL MEDICINE CO., Marine Building, CHICAGO, ILL. For sale in Duluth by S. F. Boyce, Max Wirth

CHICHESTER'S ENGLISH PENNYROYAL PILLS
Original and Only Genuine. SAFE. Always reliable. Ladies, ask Druggist for CHICHESTER'S ENGLISH in RED and Gold metallic boxes, sealed with blue ribbon. Take no other. Refuse Dangerous Substitutions and Imitations. Buy of your Druggist, or send 4c. in stamps for Particulars, Testimonials and "Relief for Ladies," in letter, by return Mail. 10,000 Testimonials. Sold by all Druggists. Chichester Chemical Co., Madison Square, PHILA., PA.

Old Remedy. New Form.
NEVER KNOWN TO FAIL.
Tarrant's Extract of Cubebs and Copaiba in
CAPSULES.
These painless, quick and thorough cures for gonorrhoea, gleet, whites, etc. Easy to take, convenient to carry. Fifty years successful use. Price $1, at druggists, or by mail from The Tarrant Co., 44 Hudson St., New York

SPORTS AND ATHLETICS

OARSMEN TO BEGIN WORK

Two Crews Will Probably be on Water Next Week.

All of Last Year's Men Will Row Again This Spring.

In another week or ten days the oarsmen of the Duluth Boat club should be busy on the water, if this mild spring weather continues.

The ice is disappearing from the harbor very rapidly, and the course along the Park Point shore will soon be clear. The members of last year's crew will all be available this year, and with practically no exception, they are all expecting to row again this season.

This will give at least two full crews that can begin work at once without the necessity for a preliminary drilling in the rudiments of the stroke, and they can begin training as soon as they desire.

The club will be in much better shape in this respect than it was last year. Last spring a crew had to be built up of new men, who were taught the rowing game from the very beginning. There were only three or four old oarsmen in the rowing squad to form a nucleus for the crew, and the shells had to be filled up with men who had never rowed before.

This year there will be a squad of from fifteen to twenty old men ready to begin work as soon as the ice is out of the harbor, and with all the new members to draw from, the club should have from 75 to 100 oarsmen trying for the crews by May 1.

Preliminary work in the Y. M. C. A. gymnasium will probably be begun next week by some of the more enthusiastic oarsmen.

• • •

Work on the improvements to the club is going ahead rapidly. When the piles have been driven, the building, being all of frame construction, can be completed in a very short time, and it is fully expected that all of the improvements will be ready for use by the time the club is formally opened for the season.

President Barnes is out of the city at the present time, but on his return the annual meeting of the club will be called.

SPORTING COMMENT

Spring
Has sprung.
I am sure it
Because I have
A more than ordinary
Aversion to all forms
Of labor and a blind desire
To sit upon some fallen log
Which lies upon the muddy bank
Of some rushing, swollen stream.
And fish.

What
Does it
Matter if
I never get
A bite? Fish
Can be bought for seven
Cents a pound at any grocery
Store, but this doesn't
Give a man a chance to let his
Feet hang downward from a bank
And fish.

Adam
Showed
His lack of
Judgment when
He let himself
Be bamboozled into
Working up a sweat upon
His brow. There was good
Fishing in the garden then
And why wasn't he content just
To take his seat upon the bank
And fish?

• • •

That "birds of a feather flock together" applies to wrestlers as well as to the feathered tribes.

Last winter Martin Johnson revived the wrestling game in Duluth, and it was passed around among the members of the profession that there was a bunch of money to be picked up in Duluth.

The result was that this winter Duluth has seen some of the best men on the mat. Such men as Gotch, Maynard, Parr, Mattson, Pardello, Damatra and Anderson have visited the Head of the Lakes or are planning to do so, and most of them have carried away a pleasant remembrance of the city and incidentally a collection of loose coin that should keep them in meal tickets for several weeks.

But the danger is that the game will be overworked. If the same rate of progression is maintained next winter, a flock of budding champions will swoop down on Duluth, and there will be daily matches between "Awful Abe of Anoka" and "Jimmy Brown, the Champion of the Little Fork Valley," or "The Human Piledriver" and "Eddie the Demon, Duluth's Pride."

Help!

• • •

Give Winnipeg, Duluth and Calumet good ball teams this year, and they should be able to support the Copper Country-Northern league themselves.

Calumet is a peculiar town from a baseball standpoint. If the fans have things coming their way there, they turn out in droves, and crowds of from 3,000 to 5,000 are not unusual. But they are hard losers, and a losing team gets but a small show. This was evidenced this year in hockey, when a medium team failed to do much more than pay expenses, whereas last year a winning team was a big winner.

Winnipeg is much the same. The Canucks get baseball crazy with a bunch of pennant-winners and things coming their way. Even with a losing team last year, Winnipeg averaged up well with any city in the American association, and with a winning team this year and an eight-club league, the Maroons should draw as well as almost any team in the association.

Duluth has had things too much her own way during the last two years to get a fair showing on gate receipts. The White Sox have made a runaway race of it twice in succession, and there was nothing to arouse the loyalty of the fans. But let the Sox get into a warm pennant race with two clubs like Calumet and Winnipeg, and the team will draw like a porous plaster.

A three-cornered race between these clubs would therefore be an ideal condition of affairs from a financial as well as a sporting standpoint, and from the showing made on paper it would not be unlikely if this were the result of the season's race.

LEGLESS MEN IN SPARRING MATCH.

A sparring match between two legless men is a sight that may be witnessed either in Duluth or on the range towns.

The men are A. W. Orr of Brimley, Mich., and James Marris of Butte, Mont., both of whom are in the city at the present time.

Both men are clever with the gloves, and they can put up a fast and interesting bout for a few rounds.

WHITE SOX LOSE TO DECATUR TEAM

Krick Goes to Pieces in Ninth, Letting in Ten Runs.

Decatur, Ill., April 7.—Krick, the Duluth pitcher, went to pieces in the ninth inning here yesterday, and with the score 9 to 5 in favor of Duluth, allowed the Decatur men to pile up ten runs, giving them the game, 15 to 9. Ferguson pitched the first three innings for Duluth, and did good work. Morton relieved Krick in the ninth when much of the damage had been done, and retired the side.

O'Dea was ill and unable to be in the game yesterday. Livingstone acted as captain.

The feature of the game was McComick's hitting. He secured two singles and a double in four times up.

JOHNSON AND PARDELLO.

Local Wrestler Will Meet the Italian Champion at the Met.

Leo Pardello, the Italian wrestler from New York, U. S. A., will meet Martin Johnson, the clever local wrestler, at the Metropolitan, this evening, in what promises to be a most exciting trial of skill on the big mat. Pardello will endeavor to throw the Duluthian in fifteen minutes, and should he fail, it will be his office to present the victor with at least $50 worth of the spoils.

The contest this evening will be held in conjunction with the performance of the frivolous Mascottes.

FIRST TROPHY SHOOT.

Members of Central Gun Club Will Open Season at Highland.

The first regular trophy shoot of the Duluth Central Gun club will be held tomorrow afternoon on the grounds at Highland.

The shoot will mark the opening of the season for the trap shooters.

Only one trap will be working tomorrow. The club will have at least one more in operation shortly, however, and possibly a third before the season ends.

GRAND RAPIDS WON.

Defeated Cass Lake in Well Played Game of Basketball.

Grand Rapids, Minn., April 7.—(Special to The Herald.)—A very exciting game of basketball was played in Grand Rapids Friday evening. It was enjoyed by a large crowd, both from Cass Lake and Grand Rapids. The boys of both teams did themselves proud in the good, clean work while playing the game, though there was very little grandstand playing done. The Grand Rapids boys won the game by all around good team work. The score stood 8 to 10 in favor of Grand Rapids.

The line up of the two teams was as follows:

Grand Rapids.	Position.	Cass Lake
King	forward	Cummings
Kremer	forward	Todd
Tuel	center	Goss
Meyers	guard	Gilbert
Meyers	guard	Wishella

Umpire, Therdault. Referee, Reusswig.

LINKS ARE DRYING UP

Golf Grounds Will be Fit for Play Next Week.

Members Will Take Up Archery and Tennis This Season.

The golfing season is about due to open.

Some of the members of the Northland Country club were planning to play over the course this afternoon, but yesterday's snow storm left the ground too wet and muddy for play, and the opening of the season will have to be postponed until next week.

William Moffatt has been engaged as instructor again this season. He was in charge of the club links last year, and the executive committee has engaged him again for this season. He will arrive in Duluth on May 1 and take charge of the grounds, acting also as an instructor to the new players.

The country club is planning to branch out this season and take up some other lines of sports, including archery and tennis.

The tennis court will be put in shape as soon as the ground dries out, and members who care for this game may indulge their liking for the sport.

Archery is also coming back into favor in many parts of the country, and the club has decided to install targets and the necessary equipment for the sport, which will probably prove especially popular among the ladies.

Among the other improvements which the club is planning this year is a putting green. This will be laid out directly in front of the club house, and the members can practice putts without going out on to the links. It will also be marked off in the manner prescribed for putting contests.

The links have been drying off very rapidly during the last two weeks of bright, sunny weather, and a few more days of sunshine would put them in good shape for play, although the greens would be a little rough yet.

WILL MEET AT THE MET

Jim Parr and Billy Maynard Very Evenly Matched, Say Experts.

Two Big Contests to be Pulled Off Next Week.

Burlesque will give way entirely to the gentler art of wrestling at the Metropolitan next week. The popular home of the merry entertainers and that foster father of the wrestling game, W. H. Longstreet, will be dark every night next week with the exception of Tuesday and Saturday evenings, when wrestling contests extraordinary will be pulled off according to the most approved rules.

On Tuesday evening, Joe Grim, whose home is said to be in Ashland, and who claims to be a mat specialist of some prowess and note, will seek to throw our own Martin Johnson to the mat five consecutive times during one hour, and in the event that he fails to accomplish this apparently Herculean task, he will hand over a large sum to the well known local fireman. Billy Maynard will preside as referee.

But it is on Saturday night that the big match—the one the enthusiasts are talking about—is to be held. Then will Jim Parr of Buffalo, but at one time the best of all wrestlers in the jolly-good-sort of a land, England, will meet Billy Maynard, who has adopted Duluth as his home, and who is well known at the Head of the Lakes as a wrestler of more than ordinary ability.

The match will be for the best two falls out of three. Billy Longstreet has been trying all this season to bring Parr to Duluth, and he is said to have flirted with him for great big sums of money. The Englishman finally consented to come for $300, however, and now Longstreet is praying for a packed house.

Parr has met all the big ones, and is widely known as a wrestler. He it was whom Gotch compared with Maynard, in a speech made in Duluth some time ago. Both Maynard and Parr made about the same showing with the huge Iowan, and the latter opined, when he was in our midst, that if the two ever came together the match would be one of great interest. Parr has met Beel, Jenkins and all the rest of the big league players, and has made good showings, too.

Local enthusiasts are very familiar with the record of Billy Maynard. They have seen him down several good men at the Head of the Lakes this winter, and they saw him do as well as might be expected with that human Mount Blanc, Frank Gotch. What he did to a person named Davis and his understudy, one "Human Derrick," is comparatively recent history.

Maynard says he will down the Englishman two times next Saturday night, unless his health fails, or Saturday fails to come to pass. Parr is said to be imbued with similar notions about his own chances for success.

BLOOD POISON is the worst disease on earth, yet the easiest to cure when you know what to do. Many have pimples, spots on the skin, sores in the mouth, ulcers, falling hair, bone pains, catarrh and don't know it is BLOOD POISON. Send to DR. BROWN, 911 Arch St., Philadelphia, Penn., for BROWN'S BLOOD CURE, $2.00 per bottle; lasts one month. Sold in Duluth only by Max Wirth, 13 W. Sup. St

SYSONBY NOW A HOT FAVORITE

Son of Melton Strong Choice for Eastern Handicaps.

New York, April 7.—Odds on the big Eastern classics, announced in the future book being operated by "Kid" Weller, make it plain that in the minds of the horse sharps there is nothing in the country that can hope to take the measure of the great Sysonby, even though the son of Melton is asked to carry a top weight of 131 pounds in the Suburban, Brighton and Brooklyn events. In each of these races 6 to 1 is placed against the great horse; but the price is not laid against his chance of winning, rather against his chance of starting in either of those races. Were it definitely announced that the great performer will be a sure starter in any of the events named, he would not be better than 2 to 1, even allowing for chances of his not going to the post fit.

So far there seems little reason to believe that any of the handicap performers shown in the East in the last two years have the ghost of a show of making him extend himself, even at the weights. Perhaps some racer whose form has been held back by circumstances may profit by weights and put it all over him; but this superb horse, at his best, seems the marvel of a decade in this country, and the chances are that if sent to the post fit he will make all competition seem weak.

Of the horses comparatively in the background, Security, a grand three-year-old now, and at 100 pounds, seems one that Sysonby may meet with trouble from. That this is the opinion held by those on the inside is evident from the fact that he is held at the comparatively short prices of 15 to 1 in the Brooklyn and 12 to 1 in the Suburban and Brighton events. Security was unfortunate all during his two-year-old form, save for his winning of the Grand Trial stakes. His habit of running out on every turn cost him many a victory, which, with his speed and stamina, he could have overcome. The bookmakers have undoubtedly noticed that Hildreth's great three-year-old has been cured of his former bad habit, since he ran truly in both his starts this year at New Orleans, and has won with the utmost ease. In fact, he had to be restrained in both his starts to keep from winning so far off that his real form would have been too apparent.

With a strong rider up in the Eastern handicaps, and carrying 100 pounds, this great, strong youngster will make the handicap horses of the East, even Sysonby, hurry to pass him.

Security raced his first contest in St. Louis and in that showed the bad tendency toward running out that subsequently made him almost worthless to Mr. Hildreth. He came back and won his second start, however, with a strong boy, Dominick, in the saddle. He won with great ease by a sixteenth of a mile. In the Great Trial stakes he was crowded off the field and could not run out. He came on and won the $20,000 event, beating the best two-year-old's shown in the East at that time.

Of all the two-year-olds in the country raced last season, Mohawk II and Burgomaster seem the only ones that have a right to take precedence of this good youngster in for consideration. And even they will have to run to beat him this season.

"PHILADELPHIA JACK" O'BRIEN

—Kansas City Star.

Joseph Hagan of Philadelphia is the Dr. Jekyll and Mr. Hyde of pugilism. Socially he is known as Joseph Hagan, lawyer and broker. As a money getter he is known as "Philadelphia Jack" O'Brien. While he is not busy pleading cases at the bar he is selling flats and other property in the unconscious city of Philadelphia. On the streets he has Harry Lehr beaten a city block; in the ring he is as savage as Tom Sharkey or Terry McGovern. His motto is "Get the money at night and be a gentleman in the daytime."

Nine years ago Mr. Hagan—he was plain Mr. Hagan then—was a huckster. After he had developed his lungs sufficiently he hired a press agent and decided to become a pugilistic champion. He found the game too tough in this country when he first started out and sailed for England, where one American can whip a half dozen Britons without half trying. One year in King Eddie's burg brought him fame and fortune and he returned to Philadelphia to rest, with a trunk full of photographs and a half dozen championship titles. He still holds the titles and has many more photographs.

At present Mr. Hagan-O'Brien is not satisfied with the laurels he acquired while abroad and he is a very much interested in a gentleman who operates a farm near Los Angeles. This farmer, Jeffries by name, has a mantle in his trunk that he is not using and Mr. Hagan-O'Brien is of the opinion that he could use it to good advantage for advertising purposes. The man from Philadelphia tried to talk Farmer Jeffries out of the mantle, but the ponderous Rube said nay. So anxious is he to secure the rag that will bring him everlasting fame that he now comes forth with the statement that he is willing to battle with the man from Los Angeles for the chance to envelop his manly form in the championship cloak.

While Mr. Hagan-O'Brien is a true son of Philadelphia, he likes California better. The chink of the blonde coins is like the music of Sousa's band to his ears and the native sons always pay well to see him deal the slumbering soaks. Having a good press agent he will be heard from later.

FIGHT DOPE FROM 'FRISCO

Los Angeles Continues to Secure the Most Important Bouts.

San Francisco, April 7.—If there had been any doubt of the pugilistic eclipse of San Francisco, the capture of the Nelson-Herrera battle by the Pacic Athletic club would remove it.

While the talk of prohibiting fighting here which followed the unfortunate death of Harry Tenny after his fight with Frankie Neil has died down to a very great extent, it is not at all certain that a big battle, with its attendant talk and excitement, would not revive it. Hence the probabilities are that the local fight promoters will be content for a time at least with bouts of minor importance, and Los Angeles will in the meantime hold the center of the stage.

Interest has not been aroused to any great extent over the coming bout between Nelson and Herrera, but it will be doubtless in time to insure the promoters of reasonable profit. No doubt is felt among local sports that Herrera is more nearly a match for the fighting Dane than any other man in his class. At that, it seems to me the chances are all in favor of the Battler in the coming fight. He already has whipped the Mexican and is a better man today than he was when he turned the trick. There is no reason to believe, so far as I can see, that Herrera is any better, if as good, as he was then. The one thing that gives Herrera a show to win is the possession of a punch which, if it lands right, is liable to send any of them to slumberland for the necessary ten seconds or more. He may land it right on Nelson, but it can hardly be called more than a gambler's chance. It would not be surprising if Nelson found himself in the same fix Jeffries is in—obliged to quit the game for lack of an opponent who can convince the paying public to believe he has a chance.

Speaking of Jeffries, there has been a revival of the talk that he is going back into the ring. There is nothing to it, at least according to Jeff's present way of thinkingg. The champion does not fancy training for the love of it. In fact, he hates the grind of preparing for a fight. He is perfectly comfortable so far as the material side of life is concerned. His wants are simple and he has all the means he needs to gratify them. He is happy and contented on his farm, and is in rugged health. Under the circumstances it may be said with authority that Jeff cannot be tempted into the ring by any purse a fight promoter could afford to offer for a battle between Jeff and any of the near champions now in sight. If some man should develop within the next year or two who showed real championship form, Jeff might be induced to meet him, but it will not be for money alone. The big fellow said recently: "I never did fight because I loved fighting. It was an easy way to make money. I've made my pile and am content. Why should I go to the trouble of getting into fighting condition again? Let 'em fight it out among themselves. No more of it for me." And he meant it, too.

• • •

A new man has come out of Australia who has his eye on the lightweight championship. He is Hock Keyes, who will fight Mike Ward before the Colma club, April 20. Keyes is a trim, well built young fellow, who looks like he can fight. He may be on the trail of the top-notchers before long.

• • •

Tommy Burns has all the shrinking modesty for which the high lights of the padded mit are noted. His retiring disposition is clearly indicated by a recent interview:

"Yes," remarked Tommy, "I appreciate the fact that I am world's champion, but it is only the attainment for which I have fondly hoped and sought since I first entered the ring, and I accept the situation with the belief that I accomplished my ambition by hard knocks and systematic efforts, and I propose to defend my title as long as worthy opponents are in existence."

It is to smile.

• • •

Senoma has developed a high jumper, who is likely to smash records and to become a formidable candidate for a place on any all-American team of amateur athletes. He is Charles E. Munger, a freshman at Pomona college. He has cleared the bar at 6 feet ½ inch, and is certainly improving. He is young and enthusiastic and is a comer.

RACING DATES FOR THE BIG EASTERN TRACKS DURING 1906.

Bennings—March 26 to April 14; 18 days.
Aqueduct—April 16 to April 26; 10 days.
Jamaica—April 27 to May 9; 11 days.
Belmont Park—May 10 to May 19; 9 days.
Gravesend—May 21 to May 26; 6 days.
Belmont Park—May 28 to June 6; 9 days.
Gravesend—June 7 to June 20; 12 days.
Sheepshead Bay—June 21 to July 10; 17 days.
Brighton Beach—July 11 to Aug. 4; 22 days.
Saratoga—Aug. 6 to Aug. 31; 23 days.
Sheepshead Bay—Sept. 1 to Sept. 15; 13 days.
Gravesend—Sept. 17 to Sept. 29; 12 days.
Brighton Beach—Oct. 1 to Oct. 6; 6 days.
Belmont Park—Oct. 8 to Nov. 2; 11 days.
Jamaica—Oct. 22 to Nov. 2; 11 days.
Aqueduct—Nov. 3 to Nov. 15; 11 days.
Aqueduct—Nov. 3 to Nov. 15; 11 days.
Bennings—Nov. 16 to Dec. 1; 14 days.
Total number of racing days—216.

RULES FOR FOOTBALL

For 1906 Made by American Intercollegiate Rules Committee.

Attempt to Open the Game and Cut Out Roughness.

New York, April 7.—The American inter-collegiate football rules committee, a consolidation of the old football rules committee and the representatives of colleges who attended the recent conference on football reform held here, has finally adopted the new playing rules for 1906.

The committee has attempted to open the game wherever possible and to eliminate unnecessary roughness and brutality. At the same time, it has striven to retain some semblance of the game as it has been played in this country during the last several years.

One of the principal changes doubles the distance to be gained in three downs, ten yards now being required of the team on the offense instead of five, as heretofore. Forward passes are to be allowed and whenever a forward pass orosses the goal line it shall count as a touchback.

Reforms in methods of tackling, holding and interfereice have been provided and the penalties for fouls have been stiffened. Six men only are to be on the line of scrimmage. A central board of control is to pass upon the competency of all game officials. More power is given to the game officials and it is provided that there shill be a referee, two umpires and a linesman in all games of first importance.

During the next two weeks Walter Camp, editor, and William T. Reid, Jr., of Harvard, secretary, will codify and arrange the new code. A meeting of the committee will be held on Saturday, April 14, at which this codification will be presented. The committee will then make such alterations as are necessary (1) in wording for clarification, but not in sense, (2) to remove inconsistencies, and (3) such other changes as may meet with the unanimous approval of those in attendance.

There were several minor points settled today. The question of retaining the punt out after a touchdown for a try at goal was decided favorably. The question of allowing the punter out to make a fake kick to draw his opponents offside before actually kicking was settled affirmatively.

Other similar questions were settled. To the new rule requiring men to be on the line of scrimmage this addition was made: "When a man is supposed to be on the line of scrimmage he shall be on the line of scrimmage in a bona fide way."

In the new rule defining holding, a definition is to be prepared for the words "the arms close to the body," indicating permissible blocking.

More important of the new provisions follow:

Disqualification—Striking with fist or elbows, kneeling, kicking, striking a runner carrying the ball in the face with the heel of the hand on defense, meeting with the knee, striking with the locked hands by the men in breaking through and roughing the fullback after he has kicked the ball, shall be punishable by disqualification of the guilty player for the rest of the game and the offending team shall lose half the distance to its own goal line. We further recommend to the institutions playing under these rules that upon being disqualified a second time in a season, the player shall be declared ineligible toi play football for one year from the date of the second offense; also that this same penalty apply to the deliberate injury of an opponent, not including the offenses specified or included in the next succeeding section.

Unnecessary roughness—To include piling up, tripping, tackling the runner out of bonds and all other sorts of unnecessary roughiness. The penalty shall be the loss of fifteen yards.

Unsportsmanlike conduct—To include the use of abusive or insulting language to opponents or officials. The penalty shall be suspension for the remainder of the game.

It shall be the duty of all officials to penalize for these offenses.

Not more than six men shall be on the line of scrimmage on defense, the remainder to be clearly behind the feet of all linesmen and inside the men on the ends of the line.

Six men shall be on the line of scrimmage at all times; the five center men shall always be on the line, except that one of the center men may drop back at least five yards or more, another man to take his place in the rush line.

There shall be no tackling below the knees except by the man on the line of scrimmage on the defense, and of these, the two men on the ends of the line of scrimmage cannot tackle below the knees. The penalty for tackling below the knees shall be the loss of five yards.

A tackler who has tackled a runner above the knees shall not be penalized if after such tackle his arms or hands slip down below the knees.

There shall be a referee, two umpires and a lienman for each game.

In games of minor importance or where the question of expense becomes important, the second umpire may be dispensed with at the discretion of the two institutes involved. It shall be the duty of the referee to impose the penalty for violations of the rules reported to him by either of the umpires or the linesman.

The team on the offense shall gain ten yards in three downs or forfeit the ball.

One forward pass shall be allowed on a play, provided the ball does not touch the ground before being touched by a player on either side—such a pass to be made by any man who was behind the line of scrimmage when the ball was put in play, except for the two men playing on the ends of the line. A direct lob over the line within the space of five yards on each side of the center shall be unlawful.

The ball shall be considered dead when any portion of the person of the runner with the ball, except his hands or feet, touches the ground when in the grasp of an opponent.

Holding—The player of the side that has possession of the ball shall not hold, block or otherwise obstruct the opponents, except with the body.

Hurdling in the open field is prohibited. Such hurdling to consist in jumping over an opponent who is still on his feet. Hurdling through the line is prohibited. Hurdling the llen is jumping or attempting to jump over a player on the line of scrimmage, with the feet or knees foremost, within the distance of five yards on either side of the point where the ball was snapped. The penalty for hurdling shall be the loss of fifteen yards.

The penalty for coaching from the sidelines shall be the loss of fifteen yards.

The length o fthe game shall be 60 minutes, divided into two halves of 30 minutes, exclusive of the time taken out. There shall be ten minutes intermission between the two halves.

LUMBERING IN BECKER COUNTY

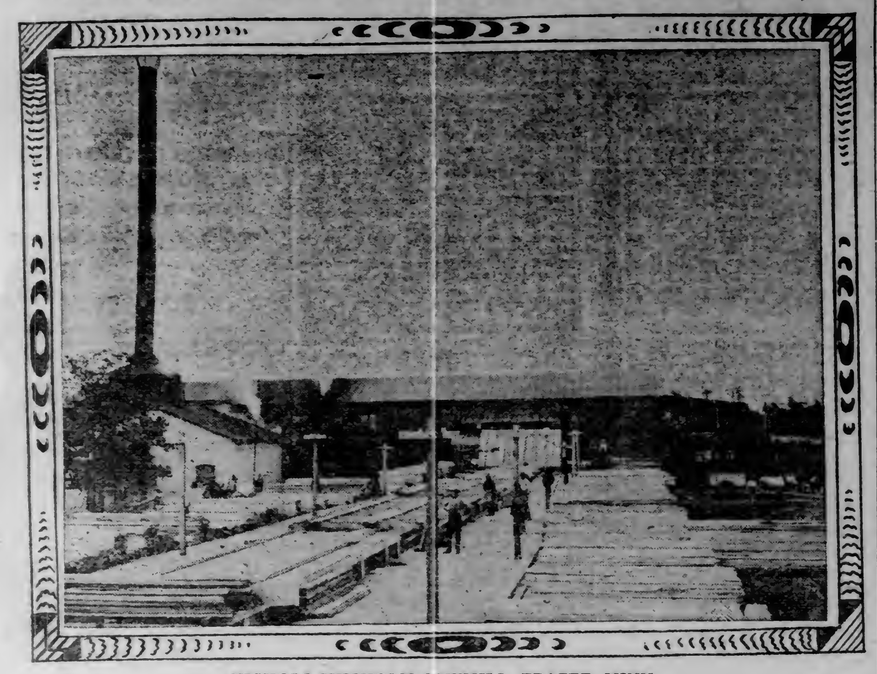

NICHOLS-CHISHOLM SAWMILL, FRAZEE, MINN.

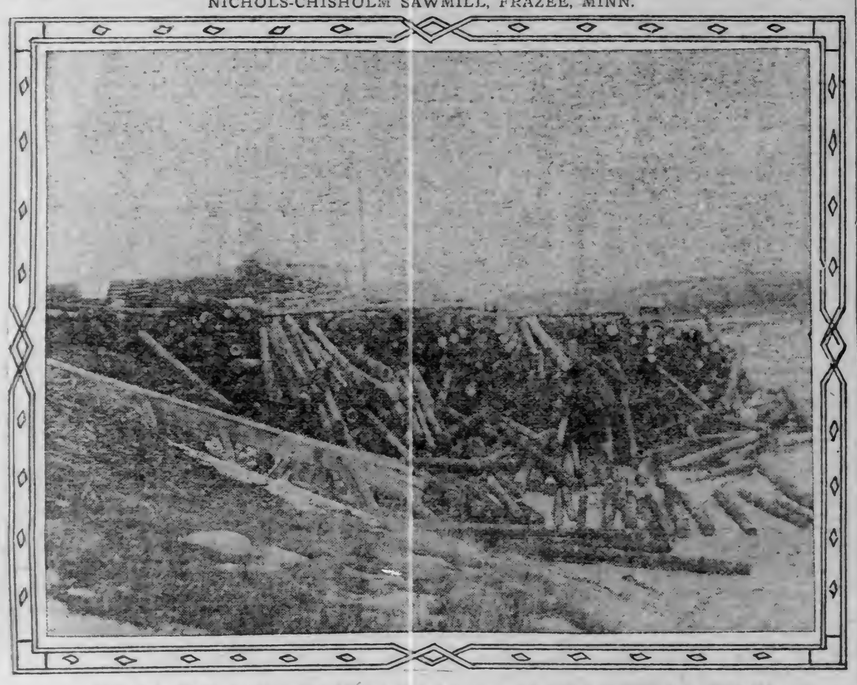

ONE AND A HALF MILLION FEET OF LOGS AT NICHOLS-CHISHOLM SAWMILL.

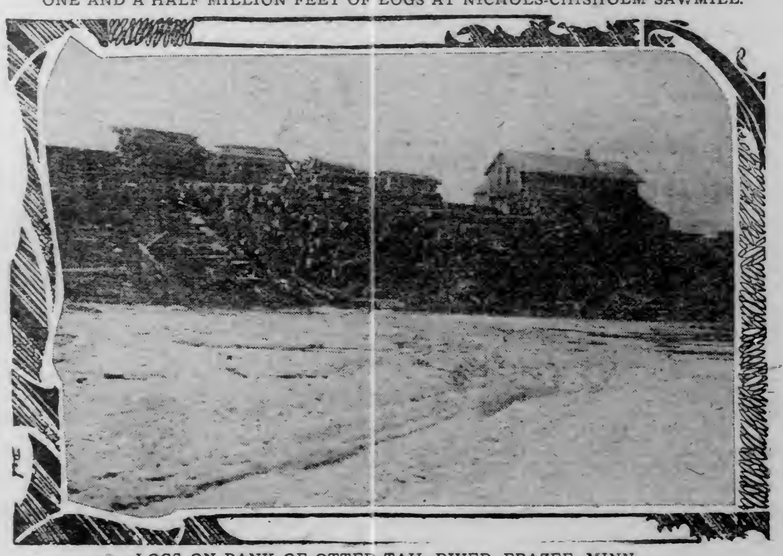

LOGS ON BANK OF OTTER TAIL RIVER, FRAZEE, MINN.

Frazee, Minn., April 7.—(Special to The Herald.)—Frazee is the manufacturing center of Becker county and is fortunate in having the large saw and planing mills of the Nichols-Chisholm Lumber company in its village. The offices of the company are also located here.

The sawmill began last week for its season's cut. The ice was sawn out of the river to make a channel and the logs were run through the channel to the sawmill. Night and day crews have been put to work, and all the machinery is working smoothly. After many improvements in the plant it is estimated that the mill will saw 150,000 feet of pine each day besides lath in large quantities. A considerable quantity of lumber is finished here in the fine large planning mill which has a large crew. The yard crew also went to work last week, and Frazee presents a very lively appearance. R. G. Chisholm is superintendent of the mills and W. J. Cummings has charge of the sawmill as foreman. Mr. Chisholm has been the efficient superintendent for some years, and has seen the mill greatly improved and the output increased.

Logs are being shipped in by freight and about 1,500,000 are already on the landing near the mill dam in the Otter Tail river. Logs will be brought from the Northwest of Frazee down the Otter Tail river and through the Height of Land lake to the mills here. This company has also done considerable logging northwest of town throughout the winter and has given employment to a large number of men. The chief stockholders in the Nichols-Chisholm Lumber company are Thomas Shevlin of Minneapolis, James Nichols of Little Falls, and R. G. Chisholm of Frazee, all able and successful logging men of long experience. It is fully expected that the mill will run almost eight months this season and make its record run and best output.

SCIENCE IS WEIGHING THE WORLD

Heft of the Earth Determined by An Experiment Made at the Pyramids of Egypt.

Science is dissatisfied with the accepted figures of the earth's weight, says The World Today. They are considered a trifle antique for the twentieth century standard. Americans are to lead the way in weighing the world once more.

It may sound absurd to some to speak of weighing the great earth, and yet it has been done and is to be done again. More than half a century ago pendulums were swung, under Airy's direction, at the top and bottom of an English coal pit. The comparison of their times of swing showed how heavy the whole earth was compared with the outermost thin shell, a shell of the thickness of the depth of the coalpit. Since geologists were able to give a fair estimate of the weight of this surface shell, the weight of the entire earth became a mere matter of multiplication.

The same experiment is to be repeated by a scientific expedition from the Survey Department at Washington. Pendulums are to be swung at the apex of the great pyramid and in the chambers at its center and base. From the swing of these pendulums the comparative weights of the earth and of the pyramid can be learned, and the weight of the pyramid having been estimated the weight of the world will be as in the case of the Airy experiment, a mere matter of multiplication.

All this may be a little puzzling to the lay mind, but the explanation is not difficult. Asked to describe the method of weighing the world in plain, untechnical language, an official of the Survey Department said:

"The principle is that the weight of a body is proportionate to the attraction which it exerts. By the pull that the sun exerts over the earth, as shown by the earth's motion, we estimate that its attraction is 352,280 times as great as the earth's and therefore that the sun's mass is that many times greater than the mass of the earth. Knowing the weight of the earth it is easy to estimate the weight of the sun by this method of comparison. In the same way the weight of Jupiter, Saturn, Venus, Neptune or any other planet may be ascertained by the comparison with the weight of the sun, basing the calculations on the amount of attraction the sun exercises over these planets. But first the earth's weight must be estimated to form a basis for the other calculations.

"The same principle is applied. The pyramid will be used as a basis for the first estimate. A plumb-bob will be swung from the apex of the pyramid, observation and calculations will determine the force of the attraction of the small body, namely, the pyramid, for the plumb-bob. The weight of the pyramid having been estimated, the weight of the earth will be calculated by multiplying the pyramid's weight by the number of times the attraction of the earth for the plumb-bob is greater than the attraction of the pyramid for the plumb-bob. From the standard thus fixed the weight of all other bodies in the solar system can be estimated.

"Here are some old figures for you. The number of cubic miles in the earth is about 259,800,000,000; each cubic mile contains 147,200,000,000 cubic feet, and each cubic foot, upon the average, weighs 5.67 times as much as a cubic foot of water, or 354 pounds 6 ounces avoirdupois. Figure it out for yourself.

TO CHOOSE OFFICERS

Commercial Club to Hold Meeting and Elect Directors.

Five to be Selected—Smoker for Members Will Follow.

The annual election of the Commercial club will be held next Wednesday, April 11. The annual meeting will be held in the evening, and this will be followed by a smoker and eentertainment, under the auspices of the public affairs committee.

At the election five directors will be chosen to serve for the ensuing two years. The retiring directors are E. M. Ferguson, Frank Crassweller, G. C. Stone, G. L. Douglas, Jr., and C. W. Elston. Shortly after the new directors have been placed in office a meeting will be held and officers will be elected. E. M. Ferguson is now president of the organization.

At the meeting there will be reports read, showing the present condition of the club, and covering what has been accomplished during the past year. The results of the election will also be announced. Nominations may be made any time between now and next Wednesday. The polls will be open from 10 o'clock in the morning until 3:30 o'clock in the afternoon.

The smoker was to have been held several weeks ago, but it was postponed on account of counter attractions. The committee having the arrangements for the affair in charge consists of Jesse R. Sharp, H. C. McGregor and Philip F. Heimick. In addition to cigars and refreshments, there will be a program of musical and other numbers.

THE SALE OF STATE LAND

Many Outsiders Will Take Part in it Next Monday.

Public Affairs Committee Advertising Literature Bringing Results.

"The map and literature, telling of the sale of state lands in Northern Minnesota, as gotten out by the public affairs committee, have been the best result getters of anything of the kind ever tried by the committe of the Commercial club," said H. V. Eva, secretary of the Commercial club, today.

"We have been receiving inquiries from all parts of the country, and of the 3,000 circulars printed, we have only twenty or thirty copies left. The first sale of state lands will be held in this city next Monday, April 9, and a great many people will be here from outside points to buy lands, if the number of inquiries received may be taken as any indication. Fifty thousand acres of land will be placed on sale at Carlton; April 11 there will be 50,000 acres at Aitkin; 30,000 acres at Brainerd on April 12; 25,000 acres at Walker on April 13; 35,000 acres at Park Rapids on April 14; 40,000 acres at Bemidji, April 16, and 40,000 acres at Grand Rapids on April 17."

FINNISH PAPER.

Weekly Publication to Be Started Here in Short Time.

A party of leading Finns of St. Louis county has purchased the outfit and good will of a Finnish weekly paper published in New York and will shortly begin to operate here. The name of the New York publication The Amerikan Kaiku will be continued unchanged, and the publication rooms will be on West Michigan street under the Metropolitan theater.

The company which has incorporated here to publish the paper consists of. President, Representative John Saari of Sparta; vice president, John Isotala of Eveleth; and secretary, Mr. Kykymer, of Eveleth.

Getting Cost of Living.

T. A. Bartley of the federal bureau of labor is collecting statistics in the city just now. The report for which he is getting the figures is to show the relative amount of wages received and the cost of living in the United States. Mr. Bartley said that he cannot talk about the matter for the reason that his chief must first receive the results of his labor.

BEMIDJI AND HER BEAUTIFUL LAKE

BEMIDJI BEACH, NORTH SHORE OF LAKE BEMIDJI.

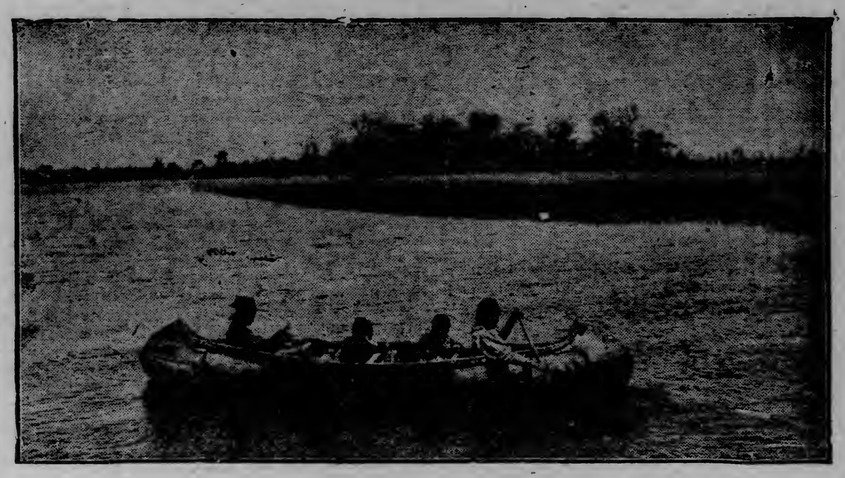

INDIANS CANOEING ON LAKE BEMIDJI.

Bemidji, Minn., April 7.—(Special to the Herald.)—The coming summer promises to be the very best in the history of Bemidji, from a financial standpoint, relative to the advent of tourists and others who desire to take an outing among the pines of Northern Minnesota.

It is the intention of those persons who are prominent in local affairs to make Bemidji and her beautiful lake more attractive than ever. To this end, there have been organized several companies which have accumulated considerable land along the shores of the lake and they will improve the same, erect excellent cottages and put in modern improvements for the accommodation of guests during the summer season. One of these organizations is the Bemidji Beach company, which has 103 acres of very desirable land at the extreme north shore of the lake. A large number of cottages will be erected there as soon as possible this spring. The land has been platted into lots and already there has been a good sale of parts of the property. The Pine Beach company is another organization recently formed for the purpose of furthering the summer business. This company is also platting a townsite and have disposed of several lots. Their property is on the northeast shore of the lake, about a mile from the Bemidji Beach company's land. R. E. Miller also owns several acres of land near the Pine Beach and he will erect a fine hotel, put in a toboggan slide and otherwise make his premises attractive. Grand Forks bay is another point which is rapidly building up. This includes several acres of land on the west shore of Lake Bemidji, just beyond the city limits. The property is owned by people who live in Grand Forks, N. D. Several fine cottages have been built at the bay and the place is a busy point in the summer.

Another resort that is rapidly coming to the front is on the north shore of Lake Plantagnet, about six miles south of Bemidji. A. H. Jester owns several acres of land along the shore of Lake Plantagnet and has improved his property considerably. He has a number of two-room cottages, as well as a main building, and can accommodate 100 people. He has a large number of rowboats and the fishing on this lake is unequaled in this part of the state, there being bass, crappies, pike and pickeral in plentiful supply. This lake is reached by traveling through Lake Irwin, up the Mississippi and Schoolcraft rivers, through Big and Little Marquette lakes and the Schoolcraft river, covering six miles of the finest scenery hereabouts. W. B. McLachlan is now erecting a stern-wheel steamer to ply between Lake Bemidji and Lake Plantagnet, that will carry sixty people.

The fine scenery and other environments have given to Bemidji the name of "Beautiful Bemidji," the lake and streams here forming a fine place for an outing. Trips can be taken from the dock here to points down the "Father of Waters" as far east as Cass Lake. And the Mississippi can also be traversed west and south from Bemidji for at least fifty miles, and the trip in either direction is one that will always be remembered as a delightful recreation.

There is a large boat house at the foot of the principal street of the city and only a block from the postoffice. Here are kept a large number of boats for public use. Along the shore are located a number of private boat houses. There are at least fifty private gasoline launches which ply the waters of the lake. There is always a supply of boats to be had at reasonable rates.

Within the limits of the city there is one of the prettiest public walks in the entire state—known as the "Boulevard." This thoroughfare is laid out on the high banks of the lake and is bordered on both sides by a fine body of timber. The lake is visible at all times from this walk.

In order that many visitors may come to Bemidji this summer, arrangements are already being made for several excursions from outside points. Mayor Carter has been negotiating with the officials of both the Great Northern and Minnesota & International railways, with the result that he already has the promise of several excursions.

PRETTY SPOT ON THE BOULEVARD.

THE CITY BOATHOUSE.

Bemidji has long been known for the free handed hospitality of her people, and she can this year cash every draft drawn on her hospitality, without a protest.

MAIL THE COUPON TODAY FOR A FREE TRIAL PACKAGE.

CROWN SKIN SALVE

GUARANTEED--TRIAL PACKAGE FREE

PERMANENTLY CURES

ECZEMA, SALT RHEUM, TETTER, ITCH, ERYSIPELAS, OLD SORES, BARBERS' ITCH, CUTS, BURNS, BRUISES, SCALDS, HIVES, RINGWORM, IVY POISON AND ALL SKIN DISEASES

Thousands have attested to the wonderful healing qualities of this preparation. Hiram L. McCandless, Bevington, Iowa, writes: "My wife was troubled with Salt Rheum on her hands and feet for 25 years and has been entirely cured by the use of one box of Crown Salve." Mrs. A. Pritchard, Kanwell, Iowa, says: "It has been worth $1,000 to me,—in fact money would not buy its benefits."

GRACE MEDICAL CO., DES MOINES, IOWA 121

GENTLEMEN:—Please send without expense to me a trial package of your Crown Skin Salve which I agree to use as directed.

NAME .....

ADDRESS .....

Our Trial Package will prove all and is yours for the asking. Use the coupon or address us as below. A postal card with your name and address will bring it. WRITE TODAY.

GRACE MEDICAL CO., 121 LOCUST STREET, DES MOINES, - IOWA

SOLD AND RECOMMENDED BY

ALL DRUGGISTS OR SENT POST PAID ON RECEIPT OF 50¢

THE NEW ORE DOCK OF THE MISSABE ROAD

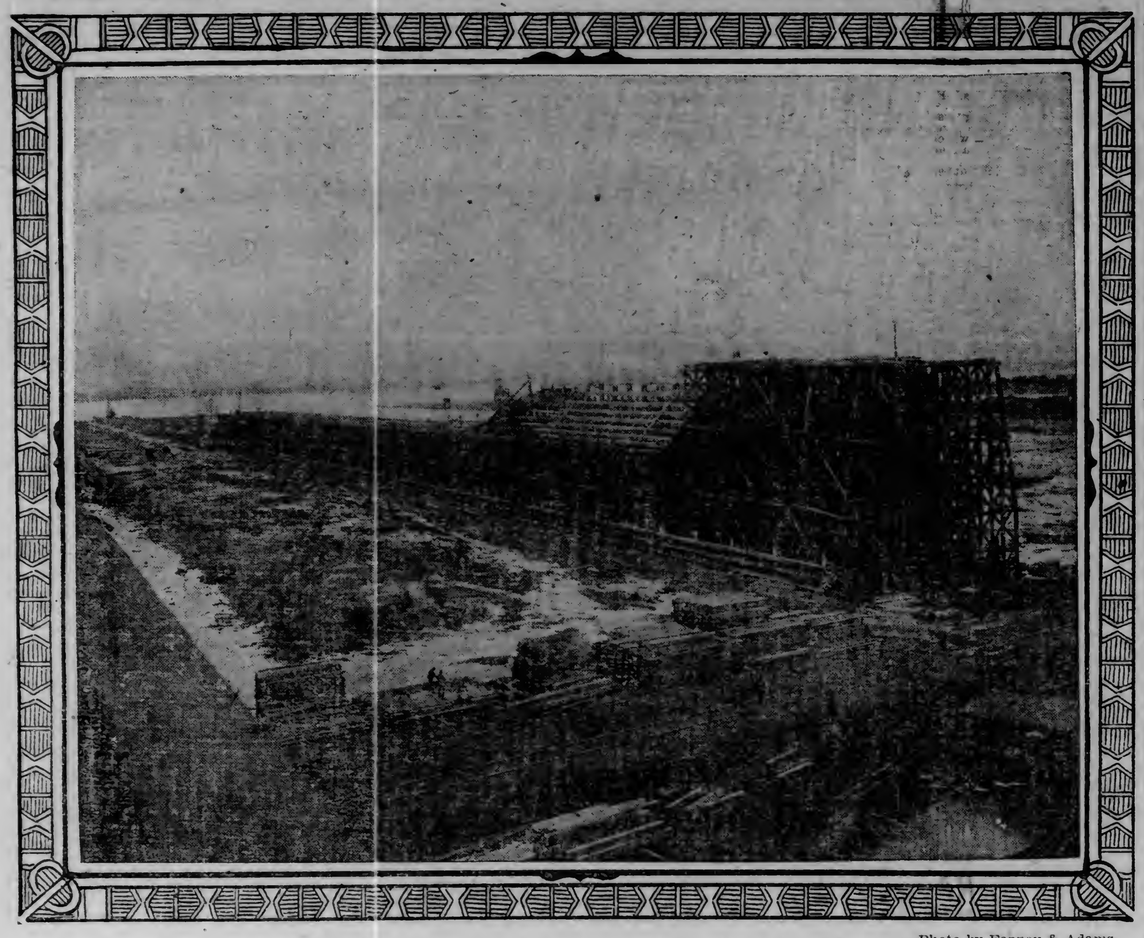

—Photo by Fenney & Adams.

NEW ORE DOCK CONSTRUCTION FOR DULUTH, MISSABE & NORTHERN RAILROAD.

Work is progressing satisfactorily on the Duluth, Missabe & Northern road's new dock, No. 4, at West Duluth. The work is being done by the Barnett & Record company, contractors, who expect to complete their task about the first of August.

This will be the largest ore dock in the world, and it will permit the Missabe road to considerably increase its annual shipments, which is necessary, in view of the fact that new mines on the Western Mesaba range are being opened.

The new dock is to be 2,350 feet long, 60 feet wide and 72½ feet high. It will contain no less than 384 pockets, which will have a combined capacity of 100,000 tons. Something like 14,300 pieces of piling and about 15,000,000 feet of timber will be required to construct the dock and the approach thereto. About 3,500,000 feet of timber is already in place, and all the steel spans have been placed on the concrete foundations.

The picture does not show the work that has been done on the approach, but the piles have all been driven, and some work has been done on the concrete piers. The approach is 5,078 feet long, and comprises 1,207 feet of embankment and 825 linear feet of steel spans over the street railway tracks. The total length of the dock and approach is 7,384 feet.

The work will be rushed as much as possible from now on, and the coming of the warmer weather will enable the workmen to make better progress. The gigantic structure is being erected under the supervision of A. A. Sinclair, inspector of construction.

GREAT PROSPECTS IN NICKEL

(Continued from page 1, second section.)

with their extensions, and in 1898 many of these openings produced a considerable quantity of high-grade ore, but with the exception of the deposit of No. 2 there was apparently no very large or continuous body encountered, for they were soon abandoned and are now completely dismantled. What is now the largest open pit of the Copper Cliff group of mines (No. 2) was started in earnest about this time. The Evans mine, with some serious interruptions, furnished ore until the fall of 1889, when it closed down, and to all appearances has been permanently abandoned. The Frood (No. 3), about a mile southwest of the Stobie mine, was opened in 1900, and added to the list of producing mines. During 1899, and for some seasons afterwards, many of the openings northwest of No. 2 mine, as well as some of the pits and shafts known as the Clara Bell group of mines, were operated at one time or another, but all were shut down in 1902, pending reorganization. The Creighton mine was opened in July, 1890. It is undoubtedly the largest in the district, and from the very beginning of operations has produced large quantities of almost pure sulphides, with little or no rocky admixture. It is especially valuable as carrying a large percentage of nickel, with a very much smaller percentage of copper. The mine is situated on the north half of lot 10, concession 1, of the township of Snider, about six miles in a straight line west of Copper Cliff station. The ore, when mined, is carried on cars over the Manitoulin & North Shore railway to Clara Bell Junction, where connection is made with the railway owned by the Canadian Copper company. Before the opening of the Creighton mine, the Stobie supplied the largest quantity of ore of all the Canadian Copper company's mines, and with the exception of some minor stoppages, this mine was in continuous operation from the date of its opening in 1892 until November, 1901, when it closed down and has never been reopened. The end of the deposit had not been reached, but the quality of ore which it supplied was not required in the present smelting operations.

The Creighton mine is at present the main source of supply, and with its equipment allows for a production of between 500 and 600 tons of ore per day. The old or original Copper Cliff supplies about 1,000 tons of ore per month, obtained mainly from the thirteenth and fourteenth levels, the latter workings being 1,052 feet below the surface, but even at this depth the ore body shows no serious diminuation either in size or in richness. No. 2 mine and the Frood (No. 3) complete the list of mines from which at present the supply of ore is drawn. The mines of the company not in use at present must not all be considered as having been permanently abandoned, but the openings now utilized produce an ample supply of the sulphide material of the various grades suitable for smelting.

One of the most important events in the development of the nickel industry, either in this district or elsewhere, occurred in April, 1902, when the International Nickel company was organized under the laws of the state of New Jersey to consolidate and control the nickel production of the world. The new organization included the following: The Canadian Copper company, the Orford Copper company, with reduction works at Bayonne, N. J.; the Anglo-American Iron company and the Vermilion Mining company in Canada; the American Nickel Works in Camden, N. J.; the Nickel Corporation Limited and the Societe Miniere Caledonienne, in New Caledonia. Except in the case of the Creighton mine, where the production has always been brisk, mining oparations during 1902 and 1903 were not carried on to any great extent. For this reason numerous necessary explorations of many of the ore deposits, by diamond drilling and testing shafts, were begun. The results of the experiments increased the knowledge of the size and shape of the deposits already known and succeeded in revealing the presence of unsuspected bodies of ore of considerable size. This is a brief record of the development of the mining and metallurgical operations of the pioneer company in the nickel industry in Canada. If they seem to have gained control of more than their fair share of the available nickel bearing area, which includes many of the mines producing the largest supplies of high-grade ore, it is due to their energy and business-like methids; the result is the strongest evidence of the keen foresight of the originators of the enterprise, and an abiding faith in the permanence of the nickel mining in this district. All of the available, or even important deposits of nickel-copper sulphides have not passed under the control of the International Nickel company. The Victoria mines of the Mond Nickel company, which contain a large reserve of high-grade ore, and many others throughout the district are capable of economic development as more or less permanent mines. The operations of a mine are not always suspended because of a failure in the ore supply, but in the majority of cases because of a lack, or waste of capital, owing to lack of business judgment and the need of technical knowledge of the difficulties to be encountered in both the mining and smelting departments. In many cases all the available capital was utilized in costly experiments to discover new methods of smelting or refining, and therefore it is not to be wondered at that the capital invested failed to give a proper return and the deposits were condemned. Large reserves of ore, preferably obtained from different mines or deposits, are necessary to insure success and permanency in the mining and smelting operations of any company. Diversity in composition is thereby possible, thus enabling a judicious selection of the different grades and promoting successful and economic smelting. Many large and important bodies are situated along the Middle range (in Levac township), as well as along the Southern range, and others again on the Northern Nickel range seem destined to be worked as mines in the near future. The difficulties connected with transportation have in many cases prevented any deep mining work being done, but the surface indications and geographical conditions favor the existence of large ore bodies which, although not possessing the phenomenal dimensions of the Creighton mine, may yet prove very valuable mines.

Operations began on the Murray mine in 1889, when it was prospected under bond by H. H. Vivian & Co. of Swansea, Wales, and was finally sold outright to this company in the fall of the same year. The purchase of this mine by this old established and well-known firm of Welsh smelters was regarded by all as marking a distinct epoch in the history of nickel mining in Canada. Preparations were made for carrying on the business on an extensive scale. Operations were continued from 1889 until 1894, when the works were finally closed down. The real cause of the failure was not the diminution in the depth of the ore body or the abundant rocky admixture, although these contributed to a certain extent to bring about the disappointing result, but at the very outset there was a lack of energy on the part of those who controlled the work and an apparent lack of technical knowledge, and often even of ordinary business ability. The same company owned the Lady Violet mine, but the work done in that mine was never of any great account.

The Dominion Mineral Mining company commenced operations in 1889 on the Blezard Mine (Blezard township.) Four years later work was discontinued for reasons which have been differently stated. Until 1895 the smelter was kept running on ore brought from the Worthington mine, which was worked by the same company. Actual mining was carried on from 1890 until 1894 in connection with this last-named mine. Bad business management was responsible in large part for many of the difficulties that arose in the operations of these two mines.

The Algoma Nickel company began work in 1891, but it was soon abandoned. The Drury Nickel company purchased the Chicago or Traverse mine in 1890. Many preparations were made, suitable buildings were erected, but in two years the mine closed down. In 1896 work was again resumed under the Trill Nickel company and the deposit was called the Inex mine. Operations, under the new management, flourished for about a year, and then they were discontinued. The "Big Levack Properties" have not been sufficiently developed to be dignified by the name of mine, but many geologists are agreed that large and valuable ore bodies are likely to occur in the township of Levack.

The Sheppard or Beatrice mine of Blezard township was worked from 1891 until 1893. The same year operations were also begun on the McDonell mine, which is situated in the locality that furnished the first specimens of rich nickel minerals, but no large body of ore was discovered and mining soon ceased. Work at the Kirkwood mine did not last long owing to lack of sufficient capital.

The Great Lakes Copper company was organized in 1899 and purchased the Mt. Nickel mine which adjoins the Blezard mine and subsequently the Trill property. The Mount Nickel mine was equipped with good machinery and appliances and developed by open cuts a shaft and diamond drill holes, showing a strong vein of good ore but the method of smelting failed and operations ceased in 1901 owing to lack of capital.

The Hoepfner Refining company of Hamilton was formed to refine nickel copper matters and zinc ores. The Nickel Copper company of the same city was to supply the nickel commercial matter. The experiment was found to be unsuccessful, and although the Nickel Copper company took the matter into their own hands their operations also came to an end in 1901.

The Lake Superior Power company at Sault Ste. Marie entered upon the manufacture of sulphite pulp. The proximity of the sulphide deposits at Sudbury suggested that the sulphur which was necessary for the production of this pulp might be most profitably extracted from these ores, and at the same time yield a by-product of very great value. The preliminary experiments with the nickeliferous pyrrhotite gave reason to hope that sufficient sulphur dioxide could be procured from this mineral by roasting, while at the same time the roasted ore, or residue, consisting essentially of a mixture of iron and nickel with only a small percentage of sulphur, could be mixed with lime and charcoal and smelted in electric furnaces to ferro-nickel. It was intended at the time to employ this alloy in the production of steel rails. The property afterwards known as the Victoria mines was found to be peculiarly adapted to meet the necessities of the case in hand. In 1899, therefore, the Lake Superior Power company purchased this mine and proceeded to develop the deposits. As mining operations proceeded, however, the deposit assumed the usual characteristics of those elsewhere in the district. Repeated experiments were made with raw materials and material shipped to the works, but it was finally decided to adopt the ordinary processes of smelting, producing a blast furnace matte averaging about 29 per cent of the combined metals, the proportion of nickel being about double that of copper. The Gertrude and Elsie mines were both worked for a few years, but in 1903 the whole of the mining operations in the Sudbury district shared the same fate in common with the other industries operated by the same company at the time of their failure.

The Mond Nickel company got control of the MacConnell mine, one of the largest deposits of high grade ore. Experiments conducted in regard to the nickel and copper sulphides seemed convincing that such were peculiarly suited to treatment by the "Mond" process. Work was started in earnest and a plant of the most modern type was erected at the Victoria mines. In spite of the fact that this district became an important village and business center, the company did not continue operations for more than three years. Certain defects in the refining works and numerous cases of poisoning from escaping gas caused the work at the Victoria mines to be discontinued until these defects could be remedied. After experiments, consuming much time and money, the process was perfected, and work was resumed, and is now being actively prosecuted, the matte, containing about 80 per cent of combined copper and nickel, being shipped to the works of the company at Clydock, Wales, to be refined.

The history of the development of mining in the Sudbury district has not been a long list of brilliant successes. But the failures and the causes which have brought about unfavorable results bring into strong relief the gallant and successful struggle of the only company that has been able until recently to surmount the numerous difficulties. The crisis is now past and the industry has been established on a firm and permanent basis.

SHATTUCK-ARIZONA SHIPPING ORE

started two weeks ago by the Wolverine & Arizona company, is going ahead without interruption and the drill has reached a depth of 200 feet. The drill hole is located on the Warren claim, at a point about 600 feet from the Shattuck & Arizona shaft, near the north end of the claims. When these are no delays the drill is being sunk at the rate at twenty feet per day and is to be put down to explore the formation in that section. The No. 4 cross cut from the 500 level is in promising ground, and water was encountered this week. The Fenner drift is now in a distance of 200 feet and has entered onto the Georgia claim at a depth from the surface of 1,200 feet. The drift on the 300 going in the same direction is in 1,800 feet. No ore indications have yet been encountered in either drift.

• • •

The new shaft started in the district by the Warren Realty & Development company last week is located on the Chicago claim, northeast of the old Calumet &Cochise shaft, which is also the property of the Warren company. The new shaft is being put down for business, being a four-compartment.

• • •

Charles Flynn and Dan Seeds are the owners of several groups, a mile north of the Dean shaft and across the divide. The Nevada group consists of twenty-one claims showing favorable croppings of iron. The Colorado, Leadville and Medical groups adjoin the Nevada, comprising 15, 14 and 10 claims, respectively. The anual assessment work on these groups has just been completed.

• • •

At the Calumet & Arizona smelter, production continues at about the same rate as has been given out since the installation of furnace No. 3. It is expected that March went over the average production of last month, which was a little short of 4,000,000 pounds. Work is proceeding well on furnace No. 4, and it is expected that it will be ready to put in commission about the first of May. The grade of ore being treated by the Calumet & Arizona is understood to be considerably higher than that fed to the furnaces at the Copper Queen, which accounts for the greater production of the furnaces in proportion to the capacity of the furnaces employed. The trestle which is being built to the feed floor is gradually nearing completion. This was a formidable task, and for a long distance the tracks leading to the feed floor will be supported by structural steel. The trestle would have been completed long ago had it not been for delay in receiving this structural steel. All this is now in place, and is expected that by the time furnace No. 4 is ready to allow the delivery of the ore on the feed floor. The completion of this trestle will result in a great convenience as well as a saving in the expense of handling the ore.

aeL,lwae⅔ mw mw mwy mw muwamwa

• • •

At the Copper Queen smelter the production for March was a record-breaker. This plant is being gradually increased in capacity and from seven furnaces are now turning out copper at the rate of about 140 tons per day, which gives an output for March of about 8,750,00 pounds. During the last several months the output of the Copper Queen has been in the neighborhood of 7,500,000 pounds, as it has always been observed that the management preferred to make their estimates low rather than high. The enlargement of the Copper Queen plant is proceeding steadily, and the furnaces already definitely planned to be installed as fast as possible will add an additional capacity of 800 tons daily before the end of the year.

It is known that the Copper Queen is planning for the erection of a number of reverberatory furnaces in addition to the blast furnaces which will be in commission before Jan. 1, 1907.

During the past week coke has continued to arrive in great quantities. Several freight trains are arriving daily, loaded with coke, and the surplus now amounts to 20,000 tons. The daily consumption of coke at the Copper Queen amounts to 250 tons daily, so it will be seen that the surplus is equal to about two months' supply.

The adding of a new furnace does not mean the addition of many more men at the smelters, but as a miner in the Warren district is rated as good for about a ton of ore per day, Nos. 9 and 10 furnaces, when they are ready to make copper, will mean an addition to the force of miners in the mines at Bisbee of about 800 men.

BUTTE MINES LOOKING WELL

(Continued from page 1, second section.)

in addition to which it contains four feet of copper of 6 per cent copper ore.

• • •

Operations at the property of the East Butte Copper are progressing satisfactorily. The company expects to reach the surface with its three-compartment Dutton shaft soon, which will give a depth of 250 feet. A new hoisting engine capable of sinking more than 1,000 feet and an air compressor have been ordered and will be delivered as soon as possible. In the meautime the engine on the property, which is good for a greater depth than has been attained, will be used.

The company reports the Yankee Boy concentrator in operation and treating about 100 tons of ore a day. The plant has been overhauled recently. It also reports shipments of first-class ore aggregating 100 tons a day, and the discovery of a foot and a half of copper glance in the Lassen, which is known as East Butte Shaft No. 2. The Yankee Boy mine is also yielding concentrating and smelting ore. As to the Symons, the company reports three and a half feet of copper glance in it. All of the first class is going to the smelter direct.

• • •

The Pittsburg & Montana company suspended work in its smelter at an early hour Saturday morning in order to make some repairs to the forehearth of the blast furnace, but is again in operation. With the exception of this interference and a day or two lost on account of an accident about two weeks ago, the plant was operated steadily during March. A new ore body has been opened in a winze on the 1,200 and can be made to yield enough ore to keep the plant running without drawing on the other reserves.

• • •

The Butte Central Copper company has unwatered the 300-foot shaft on the Ophir and is now preparing to retimber a portion of the opening. The work, it is estimated, will require ten days or two weeks. When finished, sinking will be begun and continued until a depth of 1,000 feet is attained. The veins will be opened at various points. As an evidence that no time will be lost, it is the intention of the company to put on three shifts of men and rush the work. The property has been equipped with large pumps, which accounts for the splendid progress made in unwatering the old workings. It is likely that the company will lease the 100 and 200-foot levels, for in them there is silver-gold ore. The company is after copper ore, however, and will sink with a view of finding it. There are several veins in the Ophir, three of which are wide enough to suit almost any one.

• • •

Reins Copper has touched the 1,175-foot mark, which leaves about 45 feet more to sink, 20 feet of which will be the sump. At the present rate the 1,200 mark should be reached in about eleven or twelve days, and twenty or twenty-two days should see the work of sinking at an end. It will take about five weeks to cut the station on the 1,200 and install the two pumps.

• • •

Butte & London is still making good headway in its shaft, a depth of about 200 feet having been attained. The company is now negotiating for heavy pumping machinery, for it expects to strike more water soon. The flow so far is not heavy enough to interfere with work in the bottom of the shaft. The wash has not yet been left behind.

• • •

Eighteen men have been land off temporarily at the Columbus-Butte company's property, which leaves a crew of about twenty still on the payroll. The company had these men working sinking in silver-gold ore, but having decided to go after copper, it concluded to keep down expenses as much as possible until the new machinery is installed, which will be in a short time. They were drilling by hand. The eighteen did not comprise the entire crew working in the silver-gold vein. Others are extracting ore from the shoots of rich material struck recently and will be kept on duty, for this rock is yielding a profit. A gallows frame is going up over the new shaft and raising is in progress from the 350-level crosscut. It is the intention of the company to prospect its ground with a diamond drill later on, but this will not be done until the new surface opening and the raise are connected.

• • •

Development on the Butte & Bacorn property continues with that same progressive spirit which has characterized it from the beginning. The three shafts are going down rapidly, one having attained a depth of about 85 feet and the two other 65 each. According to those who are interested in the enterprise, the prospects for striking copper ore in commercial quantity are most encouraging. If the predictions of these men turn out all right, the north line of the Butte copper zone will have been extended fully a mile and a half, and the value of every claim between the possessions of the North Butte and some distance north of the property of the Butte & Bacorn will be enhanced more than 200 per cent.

• • •

Superintendent McGee of the Butte Copper Exploration company is prosecuting work rapidly and will soon have the shaft 500 feet deep. The task of cleaning out the old drift and the bottom of the shaft has retarded sinking somewhat, but things are now moving with regularity. The company feels confident of opening up an immense copper-bearing vein and the indications warrant this confidence. The company has seven or eight claims known as the Six O'Clock group, which lie on the side of the mountain northeast of the Pittsburg property.

• • •

Butte Copper, the company organized recently to operate the Emmets, Anselmos and Trille, is preparing to launch the work of development. It intends to operate the Emmets and Anselmos, sinking a shaft on each. It has a good starter on both, for they were worked years ago. E. H. Sherman, one of the organizers of the company and an owner in the Emmets, will leave for the East in a short time in the interest of the company. Machinery for use on the claims has been ordered.

• • •

Butte-Montana, which owns the Alex Scott and Little Annie claims, was thrown behind with its work last week on account of the failure of the railroad company to deliver the boilers bought recently from the Dravo-Lawrence company. The work is now under way, however, and will be rushed. While this work is in progress ore is coming from the mine. The levels were advanced one foot this week. The ore bodies are increasing in size as the work progresses. The company is confident that it will transform the mine from an ordinary producer in the past to a first-class producer.

INTEREST IN UTAH FIELD

(Continued from page 1, second section.)

cial household of the Boston Consolidated company are in a position to do whatever is necessary to make and maintain large profits for the company, whether a combination with Utah Copper is affected or not. It has been reported from the East that if Mr. Newhouse finally declined to accept terms that might be dictated by the Guggenheims for the merger of the properties, the latter, who are already large holders of Boston Consolidated stock, might attempt the securing of control in the open market. Mr. Newhouse, while not admitting that such a thing could be done, states that if it should be, the purchasing crowd would discover, before it got through, that it had gained nothing by the play. In other words, it will not be possible for the Guggenheims or anybody else to land control of Botson Consolidated without paying what it is worth. Within another year of Boston Consolidated without paying be in shape to pay big interest on $50 stock, even though copper should drop back to 15 cents.

Nothing new concerning the expected entry into Utah mining camps by Thomas F. Cole and his associates has developed during the week. The Silver King mine has undergone an exhaustive sampling at the hands of Walter Fitch and his corps of engineers, and the belief is that the principals will be ready to talk "trade" when they meet in Los Angeles. Other mines of the Park City district and some of the properties of Tintic are also understood to be receiving more than passing attention at the present time, and if the Cole combination decides to enter Park City through the Silver King the belief is that news of other deals will be soon forthcoming.

The sale of the Honerine bonanza at Stockton to Peter Haack, a Los Angeles capitalist, is still hanging fire, and the news that has reached here is to the effect that if Haack does not move rapidly the mine will pass into other hands.

The Little Belle mine at Park City has commenced production, and the stock of the company has been advanced from 48.60 to practically $7 per share in consequence.

The properties of the Newhouse Mines and Smelters corporation in Beaver county are reported to be showing up better than at any time in their history. The average value of the ores in the older workings is improving and the new ground being opened up is responding beyond the most sanguine expectations of the management. The mill is also doing better and more work than at any time since the plant was placed in commission.

A station is now being cut on the 1,100 foot level of the Silver King Consolidated at Park City, and cross cutting will begin next week. The shaft will also be sent another 100 or 200 feet without delay. The bottom of the shaft is in fine ground, a fissure has just been left behind that carries $22 gold ore, and when explorations begin it is expected that ore bodies will be found that will make the property rank with the big ones in that famous camp.

The djamond drill tests, which the Boston Consolidated company has been making on its own property, have been completed and the results are reported as very satisfactory. A report comes from Bingham, too, to the effect that another strike has been made in a portion of the property that has not had very much attention heretofore. The careful developments which are under way in the mine, will, without much doubt, show a property that is to be classed with the best of the Bingham mines. The company is sending down every day to the Bingham Consolidated smelter at least 200 tons of the sulphide ore, which is netting a very good profit. It is expected that this company will soon begin to send some ore to the new smelter at Garfield. This plant is already receiving ores and storing them in the bins. Some of the concentrates from the Cactus have already been delivered to these bins.

LAKE SUPERIOR IRON

(Continued from page 1, second section.)

being prosecuted by the Royalty Development company, a corporation composed of Marinette, Wis., and Norway Mich., men. The tract being given attention consists of 120 acres. A shaft has been sunk to a depth of sixty feet, and is now in ore which it is said assays 61 per cent in metallic iron and very low in phosphorus. Forest county it a new territory for the explorer—probably an offshoot of the Menominee range—and the discovery of high class ore by the Royalty Development company will undoubtedly lead others to enter the field. Indications now are that a large body of excellent ore will be proved up. The president of the company is John T. Lealiy, superintendent of Pickands, Mather & Co.'s Mikado mine on the Gogebic range.

Although the resumption of lake navigation will find less ore in stock on the Gogebic than for a number of years past, the season now about to open will be the banner season in the history of the range. The mines are better prepared than ever to increase output, the result of improvement work both underground and on surface, and it would be no surprise were the shipments to reach the 5,000,000-ton mark. At the present time no less than six great steel shafts are being sunk in the Ironwood field to tap the dykes of ore found at much lower depth than it was believed a few years ago that ore would ever be taken. These shafts are located well back into the footwall and are intended to replace the old wooden shafts put down in the ore bodies in the early days of the range. Shipments from three of them will be made during the coming season. In the Bessemer district, the active producers are the Tilden, operated by the Steel corporation; Colby, Ironton and Yale, Corrigan, McKinney & Co., and the Newport company's Anvil property, which in the aggregate give employment to about 1,200 men. Pickards, Mather & Co. are now awarded a contract for the construction of a number of additional houses for miners at the Mikado property.

Excellent progress is bing made with the construction of the new ore dock of the Chicago, Milwaukee & St. Paul road at Escanaba, and it is now expected that the structure will be ready to go into commission before July 1st. The pile driving has been completed, and the superstructure is now going up fast.

LAKE COPPER MINES

(Continued from page 1, second section.)

expected from that source. At the present time the Tamarack is making upwards of one-half of its normal output. Gas still lingers in No. 1 and No. 2 shafts in dangerous quantities, but the workings are being cleared, and it is the present expectation that the early part of April will witness a resumption of activity in those shafts. It was necessary to discontinue work in shaft No. 5 one day this week, as a change in the draft of No. 2 shaft carried some gas into the workings of the former.

Sinking in the shaft of the Superior mine in section 15 was discontinued recently at a depth of 370 feet from the surface, where the plat for the third level is being cut. Crosscutting west is expected to reach the Baltic lode thirty-five feet from the shaft, and drifting will be commenced upon the formation immediately after it has been opened.

Enlarged hoisting facilities will be available at the Challenge mine of the St. Mary's Mineral Land company in the course of a short time. A new 1,200-foot hoisting engine has been received at the property from the Nordberg Manufacturing company of Milwaukee, Wis., and its installation will follow as rapidly as possible. Work at the Challenge has reached a depth of 430 feet, the limit of the present holst, but sinking will be resumed in the shaft as soon as the enlarged hoisting plant is ready for service. Additional compressor capacity will be available shortly, a compressor is now under construction and will be shipped to the mine soon.

At the Elm River property the shaft on the Winona amygdaloid bed has reached a depth of 800 feet. The plat at that point was cut recently, and the drifts are under way at a point twenty feet higher in the shaft. Drifting north has revealed some good ground, but the conditions in the south drift are not promising.

An engineering party in the employ of the Keweenaw Copper company is at work in Keweenaw county, extending a preliminary survey of the line of the Keweenaw Central railroad to the mouth of the Montreal river. This will carry the line twelve miles beyond the easternmost point reached by the grading last fall, which was at the Medora property. It is not known definitely yet whether the Keweenaw Central railroad will be extended to the mouth of the Montreal river this year, but the survey will permit such work to be done in the shortest possible time whenever it is deemed necessary.

A. H. Sawyer, engineer at the Michigan and Adventure mines in Ontonagon county, has resigned to accept charge of the diamond drill work on the lands of the Keweenaw Copper company. Carl Forbes, formerly engineer at the Victoria, succeeds Mr. Sawyer at the Michigan and Adventure properties. Engineer W. W. Stockley of the Keweenaw Copper company is now confining his attention exclusively to the construction of the Keweenaw Central railway.

BLACK HILLS MINES

Rapid City, April 7.—The National smelter in this city, which has been lying idle for some time, is about to be blown in again. A force of men is employed making repairs, clearing away rubbish and doing other work in preparation for the opening. It is the intention to put the plant in first class condition so that when it is once blown in there will be no delays or closing down made necessary. For the present only one furnace will be employed. This will give however, a capacity of nearly 100 tons a day and operations will begin at once. Arrangements have been made for a large supply of the necessary fluxing materials, coke limestone and pyrites. The latter will be shipped from Colorado. There is an abundance of limestone just outside this city which can be secured at a low cost. The ores from the Silver City district, which contain a large amount of lead and also refractory ores from the northern hills, will be treated.

The properties lying along Rapid Creek near this city carry values in gold, silver, copper, iron and antimony. The silver and antimony veins near Silver City occur in a highly mineralized and brittle formation. However, it will be necessary to sink in a considerable depth before these veins will be found to be true in themselves. There are, however, many properties in this vicinity well developed and carrying high values that have been neglected only because they were without railroad facilities. The Missouri River and Northwestern road will make its first run today and will soon begin hauling oré to the smelter.

DR. MITCHELL

Cor. First St. and Fourth Ave. W.
One Block East of Postoffice.

TREATS AND CURES ALL DISEASES WITHOUT MEDICINE.

Ten Years In Duluth—He Has Made a Record of Thousands of Cures.

Magnetism, if properly applied, will cure you; it gives new life to the sick.

Abscess,	Insomnia,
Asthma,	Impotency,
Apoplexy,	Indigestion,
Appendicitis,	Jaundice,
Bladder Troubles,	Kidney Diseases,
Bright's Disease,	Liver Diseases,
Blood Disease,	Lost Manhood,
Brain Fever,	Locomotor Ataxia,
Cholera Morbus,	Leucorrhoea,
Childbed Fever,	Lumbago,
Cancer,	Meningitis,
Catarrh,	Neuralgia,
Constipation,	Nervous Debility,
Deafness,	Ovarian Diseases,
Diabetes,	Palsy,
Diarrhoea,	Paralysis,
Dropsy,	Pleurisy,
Dyspepsia,	Pneumonia,
Epilepsy,	Piles,
Eczema,	Rheumatism,
Emissions,	Sciatica,
Erysipelas,	St. Vitus Dance,
Female Diseases,	Diseases of Spleen,
Gall Stones,	Spinal Diseases,
Gleet,	Typhoid Fever,
Tumors,	Urinary Disorders,
Hay Fever,	Hysteria,
Heart Disease,	Varicocele,
Consumption, first stages.	

The Above Diseases Are Cured By

DR. MITCHELL.

IDAHO MINING

Boise, Idaho, April 7.—The continuous rains and snows in the mountains are good for the placer mines, which are ready for operation, most of the ditches having been cleared of snow.

The Federal Mining and Smelting company has about completed arrangements for the purchase of the Marconi silver-lead group, which is situated near the famous Tiger-Poorman at Burke, for $80,000.

The Hecla Mining company, operating at Burke, has declared another dividend of $70,000, making a total of $630,000, $90,000 of which was during this year. The 2,000-foot tunnel being driven on the 900-foot tunnnel will soon reach the ore shoot which is yielding so much rich ore on the 600-foot level.

After twenty years of idleness there is a revival in the Hamilton district, Custer county. Several claims have undergone some development during the winter, turning out ore running from 10 to 40 per cent lead, and seven to forty ounces silver to the ton. From one claim the Great Western Mining company has secured ore going as high as 500 ounces a ton. Many of the old claims have been proved extraordinarily good, and the miners of that section look for a mining boom during the summer.

CALIFORNIA MINES

San Francisco, April 7.—At the Bullychoop mine in Shasta county rock can be crushed at the low cost of five cents a ton, and the total cost of milling the ore is $1 a ton. This is accomplished because there is an abundance of water and timber at hand and the property can be worked by tunnels to the depth of over 1,200 feet.

The Mountain Boomer mine, near Denny, Trinity county, is making a great record. The old tunnel has been extended and a new shoot of ore found, giving unexplored bulks of 600 feet. Much rich ore has been taken out and it has averaged $65 on the plates.

The first steam shovel mining in the state will be begun soon in the Consolidated Willow mine, near Comptonville, York county. In running the bedrock tunnel a great ledge running from ten to thirty feet wide was struck. The ore runs from $7 to $100 per ton.

In the Wellington mine in Coso Camp, Inyo county, a great vein of quartz has been struck, which assays from $3 to $22 a ton. Some of the ore is identical with the Goldfield quartz, and if the values continue in depth this is one of the largest bodies of ore in California.

WASHINGTON MINES

Everett, Wash., April 7.—News comes from the Index Mining district, Washington, that development work upon many properties is being pushed with vigor.

The center of excitement seems to rest on the Sunset which already has ore blocked out, running into the millions. They are now about seventy feet from the largest vein on the property. Plans are being laid for a large concentrator.

Rheumatism Makes Life Miserable.

A happy home is the most valuable possession that is within the reach of mankind, but you cannot enjoy its comforts if you are suffering from rheumatism. You throw aside business cares when you enter your home and you can be relieved from those rheumatic pains also by applying Chamberlain's Pain Balm. One application will give you relief and its continued use for a short time will bring about a permanent cure. For sale by all druggists.

LADIES Who Have Used Them Recommend as the BEST DR. KING'S Star Crown Brand PENNYROYAL PILLS.

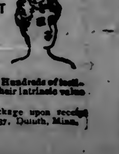

Immediate relief, no danger, no pain. Used for years by leading specialists. Hundreds of testimonials. A trial will convince you of their intrinsic value in case of suppression.

Forwarded in securely sealed plain package upon receipt of $1.00. King Medicine Co., P. O. Box 297, Duluth, Minn.

LATEST NEWS OF THE NEIGHBORING TOWNS

McKINLEY

McKinley, April 7.—(Special to The Herald.)—The Elba started loading ore Monday and is now forwarding about twenty-five carloads per day, and is the first independent mine to start shipments. Stockpile loading will not be started for a month yet.

Miss Minnie Glass was called to Two Harbors, Monday on account of the serious illness of her mother at that place.

Mrs. Joseph Faith of the Elba visited friends at Biwabik on Wednesday.

Mesdames Jutin of Sparta, and Driscoll of the Elba, visited friends at Biwabik on Friday.

D. J. Eyer of Biwabik has taken a contract for building three dwellings and an ice house at Aurora.

The thawing of the ground by the recent warm weather will save much blasting and facilitate the work of Contractor Runquist, who is grading the Duluth & Iron Range new track between Summit and Colby.

The Duluth & Iron Range crew are now hauling gravel from Summit pit and ballasting the tracks to theMunorca mine.

The Duluth & Iron Range have opened their telegraph office at Summit for the season.

C. E. Reiss has returned from a two months' visit to Pacific coast points.

The Malta mine commenced Thursday loading ore from their shaft near the Canon mine and will forward about fifteen carloads per day for the present.

NEW DULUTH

New Duluth, Minn., April 7.—(Special to The Herald.)—Mrs. L. S. McKay went to Tamarack Friday to visit her parents, Mr. and Mrs. Thomas Herbert. She returned home Tuesday.

The Ladies' Social league held their annual meeting at the home of Mrs. W. H. Miller Tuesday evening. The following officers were elected for the coming year: President, Mrs. S. Becklinger; vice president, Mrs. P. Knudsen; secretary, Miss Winnestance Tower; treasurer, Miss Maud Miller. After the meeting the ladies went to the home of one of the members, where refreshments had been left, and then went back and surprised Mrs. and Miss Miller. A delicious luncheon was served and a delightful evening was spent. Those present were: Mesdames C. Becklinger, P. Knudsen, W. A. Thayer, John Scott, Jean Sprague, Charles Custafson, U. C. Tower, Albert Laidley, Charles Wills, Gust Jacobson, Rudolph Dietz, W. H. Crosby, Misses Constance Willner, Sarah A. Smith, Jennie Hicks. Mr. and Mrs. August Viergutz returned to their home in West Duluth Sunday, after spending a few days with Mr. and Mrs. William Millen.

Among Saturday's Duluth visitors were: Mrs. Perry Lockhart, Mrs. W. H. Miller, Miss Miller, Miss Winnifred Tower, Miss Violet Huber, John Berger, F. Webber and Franz Siska.

Miss Mabel Beutz of the Duluth normal came home Sunday to stay until Monday with her parents, Mr. and Mrs. Joseph Bartz.

Miss Mae Thayer went to West Duluth Friday to visit her sister, Miss Isabel Thayer.

Mary, the little daughter of Mr. and Mrs. W. H. Rieckhoff is ill with a light attack of scarlet fever.

John Bernt came down from Cloquet Friday to stay until Sunday with Mrs. Bernt and the children.

Mrs. Frank Brand and Roy Brand were Duluth visitors Wednesday.

A number of young people gave a delightful party at the Maccabee hall Saturday evening, in honor of George Lee. Thursday was chosen for amusement and a delicious luncheon was served. All the young people report a jolly good time. Those present were: Misses Jennie Hicks, Georgia McKay, Constance Willner, Elizabeth Smith, Mae Thayer, Mabel Bartz and Maud Miller; Messrs. George Lee, Charles Hicks, Gust Widell, Nels Willner, John Berger, Charles Strand, John Frank, Conrad Carlson, Rollie Hicks, Herbert McKay, Conrad Rutter, H. D. Bloyer and Carl Jarosch. Mr. and Mrs. Rudolph Deitz acted as chaperones.

Gust Widell came up from Duluth Saturday and spent Sunday with his parents, Mr. and Mrs. Frank Widell.

TWO HARBORS

Two Harbors, April 7.—(Special to The Herald.)—Miss Kate Sparth has returned from a trip to Chicago.

The first ore of the season, twelve carloads from the Fayal mine, was received here on the Endion local, Conductor Morrison, Tuesday morning.

B. M. Bergerson visited range points on Monday.

Mr. A. N. Brown assumed his duties as extra dispatcher in the general offices here on Thursday.

The Markham Comedy Co. occupied the boards at the opera house in "Nels Nelson" and "Mavaureen" Monday and Tuesday evenings.

Following were the bids on the Stewart River lake shore bridge, recently awarded to the Joliet Bridge and Iron Co.:

The Hewitt Bridge Co.	$3,383
A. D. Burnett & Co.	$3,275
Wm. S. Hewitt & Co.	$3,267
Minneapolis Steel & Machinery Co.	$3,750
Extra concrete work, $9.00 per yard.	
Continental Bridge Co.	$3,150
Extra concrete work, $8.25 per yard.	
J. L. Buelles & Co.	$3,125
Extra concrete work, $9.00 per yard.	
A. Y. Boyne & Co.	$3,150
Extra concrete work, $8.50 per yard.	
Twin City Bridge Co.	$3,200
Extra concrete work, $10.50 per yard.	
Hennepin Bridge Co.	$3,097
Extra concrete work, $8.99 per yard.	
Joliet Bidge & Iron Co.	$3,992
Extra concrete work, $8.00 per yard.	

Hundreds of lumberjacks have been coming from the woods the past week from the many camps breaking up. Monday afternoon's train was so overcrowded that it was necessary to put on two extra coaches here. Over fifty passengers got on at Knife River alone. Many of the contractors along the Alger-Smith line have broke camp.

There are many cases of whooping cough about town.

Miss Blanche Booth will give some dramatic reading at the Norden Hall, Monday evening, the 9th inst.

Miss Baldwin, state librarian was in town a few days this week to assist in starting the new catalogue system at the local library.

Morris Thomas and James McDermott, who have been logging on the Scott-Graff spur near Drummond expect to finish their shipments and break camps within a few days. C. Reynolds will continue work for some time yet.

The dramatic readings of Miss Adele McClaren at the Norden Hall last evening was well attended and proved excellent.

Word was received Monday of the death of Engineer James Shea's mother at Green Isle, Mr. Shea having been called there last week by her illness. Mrs. Shea left Tuesday for that place to attend the funeral.

Mrs. W. E. Bender of Sparta, Minn., visited with relatives her a few days this week.

E. Engfield has returned from Mankato, Minn., where he has been working during the winter.

The first regular ore train of the season was run out yesterday morning to bring in a trainload of Fayal, Elba and Malta ore. No ore has yet been dumped into the docks, but a day dumping force will be put on within a few days and unloading commenced.

Charles Cotter has returned from a business trip to the Westinghouse Air Brake works near Pittsburg, Pa.

C. A. Munro has disposed of his interest in the City meat market, and left this week for Chisholm, Minn., where he has purchased an interest in a meat business.

J. A. Graves was down from Ely, Tuesday, for a visit with friends.

The Booth steamer Bon Ami is about ready for commission, and will open the 1906 season between Duluth and north shore points next week.

Morris Thomas has finished his shipments of logs from near Drummond, and shipped his outfit to Duluth on Wednesday.

Mrs. G. C. Hartman and daughter have returned from an extended visit with relatives at Bay City, Mich.

The street commissioner has started a crusade against parties leaving wagons, sleds, etc., standing anywhere in the streets or alleys.

Conductors J. M. Burwick and A. H. Clark returned this week from their winter's work in the evangelistic field, and will resume their duties on the Duluth & Iron Range railroad. They will conduct the services at the Y. M. C. A. tomorrow afternoon.

The Royal league gave a very pleasant social to their members at the K. of P. hall last evening.

The board of health has taken up the matter of cleaning up the alleys and putting the village in a healthy condition again, and has issued notices that everything must be cleaned up before April 20 or arrests will be made. The streets and alleys are in a very filthy condition, the result of dumping refuse and garbage into them, because of no arrangement for the systematic collection of the same, and are undoubtedly the cause of much of the prevailing sickness, and the authorities have decided that urgent measures are now necessary, and unless the order for cleaning is observed a most severe action will be taken. No excuses will be accepted or anyone spared.

August Omtvedt has resigned his position with the Scandinavia Mercantile company, to accept a place in the storekeeper's office of the Duluth & Iron Range.

The city fathers have authorized the employment of an engineer to draw up plans, etc., for a sewer system, much needed in the north part of town.

Mrs. St. George has moved back here from Ely, Edward now being employed as day operator in the office of Master Mechanic Bryan.

L. Anderson has sold his Seventh avenue property to F. Kronman for a consideration of $1,100.

Emil Anderson has resigned his position in the Charles Anderson grocery, to again assume charge of the Scandinavian Mercantile company's branch store on Sixth street.

The jury in the Robert Denno rape case, after being out eighteen hours, brought in a verdict Thursday morning of guilty of attempted rape. A stay of sentence was granted until the 14th inst., when sentence will be passed. The maximum penalty is ten years in the penitentiary. Following were the jurors: A. R. Pettibone, W. R. Irwin, G. W. Fraser, Otto Birkholtz, F. G. Falk, T. E. McCarthy, W. Henry, John Norlen, J. E. Kellogg, Ralph Darby, G. J. Miller, George Emerson.

J. Lingren has resigned his position as manager of the Scandinavian Mercantile company's branch store, to accept a position in the grocery department of the Nordby Mercantile company.

Andrew Anderson, aged 52 years, an old resident of this place, died at his home on Seventh avenue Monday. The funeral was held Wednesday from the Swedish Lutheran church, Rev. Nelsemans conducting the services.

Robert Parker Miles will lecture on "Tallow Dips" at the Norden hall Tuesday next, the 10th inst., being the last number of the Y. M. C. A. entertainment series.

Work has been commenced tearing down the Pronovost building on Fourth avenue recently destroyed by fire, and another building will be built to replace the burned portion.

A. W. Dodge has returned from California.

Rev. W. E. J. Gratz will speak at the Duluth Y. M. C. A. tomorrow afternoon.

Dr. M. O. Fuller, chiropractic is here from Minneapolis looking over the ground and contemplating locating here.

From three to four carloads per day of horses are passing through here from the different logging camps for the farming districts.

Work is in progress putting in new floors and otherwise repairing the building on Poplar street to be occupied by the postoffice soon.

The following births were reported the past week: Friday, the 29th ult., to Mr. and Mrs. F. Johnson, a daughter; Saturday, the 31st ult., to Mr. and Mrs. August Marker, a girl; Mr. and Mrs. P. G. Peterson, Monday, the 2nd inst., a girl; Mr. and Mrs. John Pederson, Monday, the 2nd inst., a son, and to Mr. and Mrs. Peter Rosen, Monday, the 2nd, a son.

National President H. J. Conway of Chicago addressed the local lodge Retail Clerks' association at their meeting Tuesday evening.

Ole Hoglund had his foot severely bruised by some timbers falling upon it while at work for Contractor Spurbeck Thursday.

C. M. Bierly received word Thursday of the serious illness of his mother at Bradner, Ohio.

Routine matters mostly occupied the attention of the village council at their meeting Monday evening. A communication from Secretary W. F. Lawrence of the fire department stated that the members of the department at their last meetin gadopted resolutions recommending the appointment of George H. Spurbeck as chief of the department, vice M. T. Hannon, resigned, and of Hans Larson and Ed. Conliff as members to succeed C. A. Munro and R. Wade, resigned. The recommendations were approved and the fire department given permission to hold their meetings in the council rooms at the village hall.

Report from Justice W. S. Andrews for the quarter ending March 31, showing $35 fines collected, $27.50 fees and costs, leaving a balance of $7.50 due the village.

Chief of Police Gernberg presented a statement showing $50 license fees, etc., collected during February and March.

Applications were received from the following for position at the water and light station; Chief engineer, B. F. Griffin and William Irion, engineer, W. R. Coleman; firemen, F. N. Cleveland and T. C. Koneczny. Action was deferred one week.

P. G. Pastoret, T. R. Erickson and C. Haugstein were appointed village plumbers and requested to furnish bond for $250 and sign regular contract for work.

The matter of saloon closing and as to Sunday week was discussed and resolution was passed instructing the chief of police to see that the laws in regard to the sale of liquors were observed and enforced to the fullest extent. Bond of Village Treasurer Thomas Martin for $15,000 with the Title Guaranty and Surety company of Scranton, Penn., was accepted.

Application for liquor license was received from Ole Barbo, lot 8, block 3, No. 230 First avenue.

The matter of cleaning the alleys was taken up and the street commissioner instructed to notify all concerned that ashes and other refuse dumped in the alleys must be removed before May 1, or action will be taken. The village treasurer requested that his salary be raised, the same having been with others who had been reduced a year ago. The action in settling his and the village attorney's salary was rescinded, and his salary increased to $30 per month and that of the village attorney to $60 per month.

The recorder was instructed to ask for bids for the burning over of the garbage grounds for the present year.

Bills amounting to $1,312.86 were allowed.

CASS LAKE

Cass Lake, April 7.—(Special to The Herald.)—David Beauregard, son of Moses Beauregard, was here the first of the week from his home at Blackduck, to ascertain just how severely his father was injured when shot last Sunday night. Dave looked after his father's comfort and saw that he was not seriously injured, and left for his home Tuesday night.

Henry Semp, the drayman, was transacting business at Bemidji on Monday.

Sam Simpson of Minneapolis, who has been logging over on Cass river, a few miles east of here, went to Bemidji on Monday, to attend to some business affairs.

Only three of the members of the teaching staff of the Cass Lake schools have made applications for position in the schools here. They are Misses Lestico, Johnston and Yates. Prof. Larson will, of course, be retained as superintendent, as his work for the local schools has been of such a nature the people of Cass Lake would never listen to any suggestion that he be retired or allowed to resign. Prof. Larson was authorized to visit the state normal school at St. Cloud and engage teachers for the ensuing year, which he has done, and he has submitted the names to the school board, which body will act on the names in a few days.

The ladies of the Methodist church will give their anual Easter sale on Thursday next, in the New York store building. Supper will be served from 5:30 p. m. until 8.

The Catholic Aid society will give a sale and supper at Burns hall on Easter Monday, April 16th. Supper will be served at 6 o'clock, at the conclusion of which there will be dancing.

W. B. Smith, a homesteader living on Plimush lake, north of Cass Lake, lost four valuable horses. The horses broke through the ice on Cass lake, while Mr. Smith was crossing the lake, and all died in the water, and it was impossible to get the animals out.

Dr. Bodwell has returned from Claire, Mich., where he went some two weeks ago, to visit the bedside of his aged mother, who was so seriously ill that her life was despaired of. The aged lady has improved and is expected to recover rapidly.

Mrs. Mabel Hart has returned from Guthrie, where she completed a very successful term of school.

Gordon L. Reilly, state deputy head consul, and E. B. Powers, state deputy, of the Modern Woodmen of America, met meeting at the Masconic hall last Saturday evening, in the interest of Woodcraft. The meeting was fairly well attended.

George W. Beckett, who now resides in Michigan, but who has business interests in Cass Lake, was a visitor in town the first of the week.

James E. Cardle, conductor on the Cass Lake-Duluth run of the Great Northern railway, has gone to Hot Springs, Ark. He was accompanied by his wife, and they will be absent a month. They expect to visit for several days at Denver and Salt Lake City.

Mr. and Mrs. Downs and family have returned from the Southern part of the state, where they visited with relatives for several weeks.

FRAZEE

Frazee, April 7.—(Special to The Herald.)—Charles Hamilton was a visitor to Detroit on Sunday to see his old friends. He returned on Monday.

The Schuller farm was disposed of to a machine salesman from Moorhead, and all the implements were sold at an auction sale on Tuesday.

Several new farmers have purchased land here, and the land agents say others are coming into the territory in a few weeks for land.

Charles Houseman has sold his house and lots, and expects to farm the Frank Houseman place a few miles out of town.

Mrs. A. P. Antonson is entertaining her sister from Le Sueur, Minn., who expects to remain in this balmy climate for a few weeks.

Special Easter services in the Methodist Episcopal church on Easter Sunday morning and evening.

"The Other Marys" is the subject for Sunday morning at the Methodist church.

A public social was given at the Baptist church in honor of Mrs. Warner, who arrived from Minneapolis on Saturday with the Rev. Mr. Warner. Luncheon was served and a very social evening was spent.

Miss Geiser is visiting at Morris this week, Miss Adams at Pelican Rapids and Miss Frisch at Perham, and Miss M. Graham with her parents in the country, school being closed one week for holiday.

Another silver medal contest is being arranged, and the girls are all hoping to win the medal.

Elder Roberts has been under the weather, but is vastly improved.

Mrs. Wood has returned to her home at Glenwood after several weeks' visit with her daughter, Mrs. F. W. Clayton.

Stone and wood piling has been laid near the railway bridge over the Otter Tail river east of town, which is a token that the double track is an assured thing this spring.

R. R. Hamilton and others, as petitioners, expect their big ditch to be put through this spring, and about 1,000 acres of the finest of rich agricultural land will be reclaimed for the farmers.

The Otter Tail river is practically thawed out and there is no obstruction to the mill dam in running through the logs.

The reading room has been removed to the public school building.

A number of the friends and teachers of the Frazee public school are practising a melodrama in several acts, called "The Auld Skule." The proceeds from this drama will go to purchase a piano, which is needed.

Mrs. R. R. Hamilton entertained the Ladies' Aid of the Methodist Episcopal church at the parsonage on Wednesday afternoon. There was a very large attendance, and the luncheon served was well enjoyed. The sale of handkerchiefs and other useful articles will be on April 28.

Mr. and Mrs. Minor and family from Little Falls have moved into the Karsnia house on Second street north.

A large delegation of members of the Detroit lodge of Royal Neighbors came down to Frazee on Tuesday morning, and in the evening they became members of the Frazee lodge, both lodges consolidating.

Mrs. R. Geiser had a slight accident which sprained her wrist and put her elbow out of joint. She is much better and able to attend to her household duties.

The Methodist church and parsonage are to be painted, and the Ladies' aid will defray the expense of the needed improvement.

The big ditch in Burlington township is now an assured fact, and much valuable land will be reclaimed and cultivated.

At the first meeting of the village council, President L. D. Hendry presiding, it was decided to employ J. Daly as village attorney at a reduced salary from that received by Judge Baldwin last year. James Gallagher was appointed marshal and John Cork was appointed street commissioner, and other officers were appointed. The council decided to curtail all needless expense and to make efforts to make needed city improvements.

Atal Tibbles and family are living over the Free Press office, and he expects to go again into the land business at attorney.

AURORA

Aurora, March 7.—(Special to The Herald.)—C. F. Nelson of the Aurora Hardware company has resigned his position as warehouseman at the Adams mine and has moved here to reside permanently.

A little daughter of Mr. and Mrs. Victor Johnson fell from the back stairway last Sunday and was seriously injured. She fell a distance of twenty feet and struck on her head. For a time her condition was precarious, but she is now somewhat improved.

J. W. Olson & Co. of Aurora have discontinued their boarding camp at Mesaba, where they boarded the employes of the Longyear Exploration company. Henry Hanson, who had charge of the camp, has returned to his home in St. Paul.

R. J. McGhee & Co. have decided to add a complete line of drugs to their establishment and will employ a prescription pharmacist.

A carload of laborers were received this week at the Stephens mine and it is said that between 400 and 500 men will be employed at the property during the present year.

Mrs. Joseph Darowin went to St. Paul this week to attend the funeral of her sister-in-law, Mrs. Joseph Archambault.

J. A. Campbell of the Wacontah mine at Mountain Iron was here this week assisting in the clerical work at the Miller mine.

Capt. and Mrs. Z. Karkeet made a trip to Duluth Tuesday, the former returning the same day.

Rev. P. O. Hanson of the Swedish Lutheran church of Virginia delivered a sermon at Hill's hall Thursday evening.

G. A. Fuller of Grand Rapids, member of the firm of R. G. McGhee & Co., was here the first of the week.

Sam Lippman of Mountain Iron was a business caller here Wednesday.

Charles Nelson has resigned as shift boss at the Miller mine.

Mrs. Charles R. Hill was on the sick list this week.

Rev. C. F. Adams and wife were over from Biwabik Wednesday.

VIRGINIA

Virginia, April 7.—(Special to The Herald.)—The Virginia Gun club will hold its first shoot of the season tomorrow at the club grounds if the weather is favorable.

Mr. and Mrs. E. D. Parmelee and daughter, Edna, departed Thursday for their future home at Iron Mountain, Mich. Mr. Parmelee, who was formerly range superintendent for htee pIlcRb avorably superintendent for the Republic Iron & Steel company, was the recipient of a very handsome watch charm, presented to him by his brother Elks at an informal meeting held at the Pay hotel parlors on Wednesday evening. The charm is of solid gold, bearing an Elks' design and is studded with diamonds. A number of short addresses were made by those present.

C. C. Butler was in St. Paul the first of the week.

P. McDonnell, the contractor for the extension of the Duluth, Rainy Lake & Winnipeg road, was in the city Wednesday evening.

Mr. and Mrs. George Pearce of Mountain Iron visited in the city Thursday.

Mr. and Mrs. John Doyle received a visit this week from Mrs. Matt Doyle of Eveleth.

F. G. Blair of Duluth is in the city for the purpose of organizing a council of the Modern Samaritans.

A. R. McDonald, the Duluth attorney, was in the city Thursday trying a case before the municipal court for Victor Power at Hibbing, who is ill.

Axel Helstrom has just moved his family into his handsome new residence recently erected on Central avenue.

Dr. J. W. Deering, formerly of Cloquet, has just opened a dental office here. He was formerly a resident of Virginia.

The 5-months-old son of Alderman M. Prijanovich died on Saturday afternoon last and was buried Monday, the funeral being held at the Polish Catholic church.

The Presbyterian church of Virginia will be represented by Rev. Neff and Elder McNeil at the meeting of the presbytery of Duluth, to be held in Hibbing next Tuesday and Wednesday. The church here has just closed the most successful year in its history, forty-two new members having been added to the rolls. The Sunday school nearly doubled its membership and it will soon be necessary to make provision for increased seating capacity.

The Duluth & Iron Rage road now runs a through car from Duluth to Virginia on the morning train, making it unnecessary for passengers to change cars at McKinley. The afternoon train to Duluth is also provided with a through car.

The ladies of the Presbyterian church will meet next Wednesday afternoon with Mrs. George Hastings.

G. A. Davis, who has had charge of the jewelry department at S. Milavetz's store for several months past, will leave next week for Southern Minnesota, where he will take charge of a jewelry store.

J. A. Gilson, who has been employed as millwright at the Virginia Lumber company's lath mill for several weeks' past, departed yesterday for his home in Westboro, Minn.

M. J. Somers, manager of the Somers' Electric Contracting company of Hibbing, was in the city this week arranging to open a shop there.

Henry P. Noonan has succeeded David Mills as steward of the Virginia club.

Julius Shanedling had business in Duluth the first of the week.

Atal Tibbles had business at the county seat on Tuesday and Wednesday.

D. D. McEachin, manager of the Itasca Mercantile company at Hibbing, was a Virginia visitor Tuesday.

Henry Hughes of Grand Rapids is spending a few days here looking after his business interests.

Adelbert Trotter and family have moved into their new home on Spruce street.

Charles Anderson, formerly of Wakefield, Mich., has taken the position of mining captain of the Mayas mine on the Eastern Mesaba.

Alex King has resigned his position with the engineering force of the Cole & McDonald Exploration company and has taken the position of chemist at the Mayas mine.

Earl Richards, a well known mining man of Hibbing, was in the city Tuesday.

F. Maitland, general manager of the Rhodes Mining company, is in the city.

Louis G. Jenks, cashier at the Franklin group, is at Lenont hospital suffering from an attack of pneumonia.

C. A. Kimball of Duluth has been in the city for several days looking after the land interes's in this section of the Oliver Iron Mining company.

Frank Cadman, formerly of the Virginia Mercantile company, has accepted the position of assistant captain at the Higgins mine. He entered upon his new duties Monday. Mr. Crlson was in the mining business previous to going into the mercantile line, having run a steam shovel at Mountain Iron for several years.

BIWABIK

Biwabik, April 7.—(Special to The Herald.)—Ole Peterson has purchased the grocery business formerly conducted by his brother Magnus. The latter has not been in good health during the past year and hopes that a relief from business cares will restore him to health again.

A large number of lumberjacks were in town this week, two camps of the Johnson-Wentworth company, near here, having continued operations.

N. B. Shank has opened a sale stable here, having purchased a carloom of horses on a recent trip to Minneapolis and the western part of the state.

Frank Lundeen, the tailor, has formed a partnership with J. Anderson, formerly of St. Paul, and the new firm is known as Lundeen & Anderson.

Mrs. Mary E. Hopper delivered a lecture on W. C. T. U. work last evening before a union meeting in the Congregation church.

Miss Clara Olstad, chief clerk of the Biwabik mine, has resumed her duties after spending her vacation with relatives in Minneapolis.

J. C. McGillvery of Eveleth was appointed village attorney for Biwabik at the last meeting of the city council.

Rev. and Mrs. C. F. Adams have returned home after an extended visit with relatives at Lake City, Minn.

Mrs. E. H. Lundstrom has returned after visiting relatives at Finlayson, Minn., for several weeks.

Mrs. H. G. Seeley is home after a visit with her mother in Michigan.

Mr. and Mrs. William Smith received a visit Sunday from their daughters, Mrs. Murdock McDonald of Virginia and Mrs. W. A. Pryor of Eveleth.

Mrs. J. S. Hopkins received a visit on Wednesday from her sister, Mrs. A. T. Long of Sparta.

E. H. Lundstrom is now employed in the meat market of Frank Faber & Co.

Mr. and Mrs. J. C. Ames have returned home after a visit with Mrs. Ames' parents in Canada.

Miss Katie Thomas is receeiving a visit from Miss Lilly Hooper of Mountain Iron.

A coat of paint is being applied to the Congregational church.

Fred Seeley was a Virginia visitor Monday.

Joseph Shore has returned from a business trip to Duluth.

Miss Lydie Anderson of Biwabik and J. Stafford of Duluth were united in marriage last Saturday afternoon at the home of the bride's mother in this city. The ceremony was performed by Rev. C. F. Adams of the M. E. church. Miss Bertha Furtney acted as bridesmaid and F. V. Anderson of Sparta, brother of the bride, was best man. Mrs. Edward Phelps, sister of the bride, was over from Hibbing and Andrew Anderson, a brother, residing at Eveleth, was present. The bride and groom left in the afternoon for Duluth, where they will make their future home.

Miss Minnie Trevena gave a birthday party Saturday evening, that being her 20th birthday. The guests were: Messrs. Floyd Potter, Perry Ayres, Willie O'Hara, Alexsis Stynsberg, Howard Cary and Stanley Henry; Misscs Gertie Cox, Agnes Enright, Ethel Ford, Hazel Millner, Jennie and Ellen Moren, Hulda Fritzberg, Jenie Johnson and Eva Gomon.

CALUMET

Calumet, April 7.—(Special to The Herald.)—Capt. J. D. Hosking and wife have gone to Hot Springs, Ark., where they will remain for several weeks.

Mr. and Mrs. Stenberg expect to leave Calumet soon for California, where they will make their future home. A reception was tendered Mr. and Mrs. Stenberg this week at the Swedish M. E. church. Mrs. Stenberg was presented with an elegant silver service and Mr. Stenberg was made the recipient of a fountain pen. They have both been ardent workers in the church.

Mr. and Mrs. William Hodge and family have gone to Butte, Mont., where they will locate permanently.

Nels Clifton of Ishpeming is in the city for a short time.

Frank Crystal and Mrs. Anna Freethy were married last week at the home of Mrs. Bryant on Eighth street. Rev. D. Casler performed the ceremony.

Selden B. Crary has been appointed cashier of the new savings bank to be opened May 1st, in Calumet. Mr. Crary comes from Marquette.

Mr. and Mrs. John Boniro have gone to Italy on an extended visit.

August Norbom died Tuesday at his home on Elm street at the age of 61 years. He is survived by two brothers and two sisters and one daughter, Mrs. William Sunberg of Michigan City, Ind. The funeral took place yesterday afternoon at 2 o'clock from the Swedish M. E. church, Rev. Norberg officiating.

Marvin L. Long is visiting friends in the city for a few days.

Fred Larson has returned from a short visit to the Soo.

Dr. Will King left Thursday for New York for a short trip.

Mrs. Alice Eddy visited friends in Calumet this week.

Miss Gail Hinsliff has returned to Ypsilanti to finish her year at the normal in that place.

Mrs. John D. Ryan left Wednesday for New York. She has been spending the past week with her sister Mrs. James V. Gaul of Seventh street.

Louis Arne has returned from his European trip. Mr. Arne has been away all winter.

Mrs. Parnall and daughter, Miss Belle left Wednesday by way of Chicago for Ann Arbor, wheer they will visit for a time.

W. J. Webb has gone to Chicago and other points on a two weeks' business trip.

An early blaze Wednesday morning consumed the livery of John Hunt. Seven valuable horses lost their lives and the buggies, furniture and other stock were burned. The Imperial hotel was damaged considerably. Mr. Hunt lost $1,100 in cash beside. He states he will re-build immediately.

After an illness of only a few hours Mrs. John Sullivan of Lake Linden avenue, died Tuesday morning at the age of 54 years. Her husband preceded here a year ago last August. She is survived by a niece, Miss Katie Sullivan.

Dr. Green of Cedar Rapids, Iowa, has been engaged to deliver the commencement address for the senior class graduation exercises, which will be held at the Calumet theater, June 20th.

Richard H. Hope of Buffalo, N. Y., is in the city.

R. C. Faucett, Laurium's postmaster, died Tuesday noon. His death was not unexpected, but the blow is none the less severe to the family and friends. He is survived by a wife and three children, Miss Frances, Robert, Jr., and little Athleen, also two sisters, Mrs. Eastern Mesaba.

Alex King has resigned his position with the engineering force of the Cole & McDonald Exploration company and has taken the position of chemist at the Mayas mine.

Earl Richards, a well known mining man of Hibbing, was in the city Tuesday.

F. Maitland, general manager of the Rhodes Mining company, is in the city.

Louis G. Jenks, cashier at the Franklin group, is at Lenont hospital suffering from an attack of pneumonia.

C. A. Kimball of Duluth has been in the city for several days looking after the land interes's in this section of the Oliver Iron Mining company.

Frank Cadman, formerly of the Virginia Mercantile company, has accepted the position of assistant captain at the Higgins mine. He entered upon his new duties Monday. Mr. Crlson was in the mining business previous to going into the mercantile line, having run a steam shovel at Mountain Iron for several years.

BIWABIK

Biwabik, April 7.—(Special to The Herald.)—Ole Peterson has purchased the grocery business formerly conducted by his brother Magnus. The latter has not been in good health during the past year and hopes that a relief from business cares will restore him to health again.

A large number of lumberjacks were in town this week, two camps of the Johnson-Wentworth company, near here, having continued operations.

N. B. Shank has opened a sale stable here, having purchased a carloom of horses on a recent trip to Minneapolis and the western part of the state.

Frank Lundeen, the tailor, has formed a partnership with J. Anderson, formerly of St. Paul, and the new firm is known as Lundeen & Anderson.

Mrs. Mary E. Hopper delivered a lecture on W. C. T. U. work last evening before a union meeting in the Congregation church.

Miss Clara Olstad, chief clerk of the Biwabik mine, has resumed her duties after spending her vacation with relatives in Minneapolis.

J. C. McGillvery of Eveleth was appointed village attorney for Biwabik at the last meeting of the city council.

Rev. and Mrs. C. F. Adams have returned home after an extended visit with relatives at Lake City, Minn.

Mrs. E. H. Lundstrom has returned after visiting relatives at Finlayson, Minn., for several weeks.

Mrs. H. G. Seeley is home after a visit with her mother in Michigan.

Mr. and Mrs. William Smith received a visit Sunday from their daughters, Mrs. Murdock McDonald of Virginia and Mrs. W. A. Pryor of Eveleth.

Mrs. J. S. Hopkins received a visit on Wednesday from her sister, Mrs. A. T. Long of Sparta.

E. H. Lundstrom is now employed in the meat market of Frank Faber & Co.

Mr. and Mrs. J. C. Ames have returned home after a visit with Mrs. Ames' parents in Canada.

Miss Katie Thomas is receeiving a visit from Miss Lilly Hooper of Mountain Iron.

A coat of paint is being applied to the Congregational church.

Fred Seeley was a Virginia visitor Monday.

Joseph Shore has returned from a business trip to Duluth.

Miss Lydie Anderson of Biwabik and J. Stafford of Duluth were united in marriage last Saturday afternoon at the home of the bride's mother in this city. The ceremony was performed by Rev. C. F. Adams of the M. E. church. Miss Bertha Furtney acted as bridesmaid and F. V. Anderson of Sparta, brother of the bride, was best man. Mrs. Edward Phelps, sister of the bride, was over from Hibbing and Andrew Anderson, a brother, residing at Eveleth, was present. The bride and groom left in the afternoon for Duluth, where they will make their future home.

Miss Minnie Trevena gave a birthday party Saturday evening, that being her 20th birthday. The guests were: Messrs. Floyd Potter, Perry Ayres, Willie O'Hara, Alexsis Stynsberg, Howard Cary and Stanley Henry; Misscs Gertie Cox, Agnes Enright, Ethel Ford, Hazel Millner, Jennie and Ellen Moren, Hulda Fritzberg, Jenie Johnson and Eva Gomon.

CALUMET

Calumet, April 7.—(Special to The Herald.)—Capt. J. D. Hosking and wife have gone to Hot Springs, Ark., where they will remain for several weeks.

Mr. and Mrs. Stenberg expect to leave Calumet soon for California, where they will make their future home. A reception was tendered Mr. and Mrs. Stenberg this week at the Swedish M. E. church. Mrs. Stenberg was presented with an elegant silver service and Mr. Stenberg was made the recipient of a fountain pen. They have both been ardent workers in the church.

Mr. and Mrs. William Hodge and family have gone to Butte, Mont., where they will locate permanently.

Nels Clifton of Ishpeming is in the city for a short time.

Frank Crystal and Mrs. Anna Freethy were married last week at the home of Mrs. Bryant on Eighth street. Rev. D. Casler performed the ceremony.

Selden B. Crary has been appointed cashier of the new savings bank to be opened May 1st, in Calumet. Mr. Crary comes from Marquette.

Mr. and Mrs. John Boniro have gone to Italy on an extended visit.

August Norbom died Tuesday at his home on Elm street at the age of 61 years. He is survived by two brothers and two sisters and one daughter, Mrs. William Sunberg of Michigan City, Ind. The funeral took place yesterday afternoon at 2 o'clock from the Swedish M. E. church, Rev. Norberg officiating.

Marvin L. Long is visiting friends in the city for a few days.

Fred Larson has returned from a short visit to the Soo.

Dr. Will King left Thursday for New York for a short trip.

Mrs. Alice Eddy visited friends in Calumet this week.

Miss Gail Hinsliff has returned to Ypsilanti to finish her year at the normal in that place.

Mrs. John D. Ryan left Wednesday for New York. She has been spending the past week with her sister Mrs. James V. Gaul of Seventh street.

Louis Arne has returned from his European trip. Mr. Arne has been away all winter.

Mrs. Parnall and daughter, Miss Belle left Wednesday by way of Chicago for Ann Arbor, wheer they will visit for a time.

W. J. Webb has gone to Chicago and other points on a two weeks' business trip.

An early blaze Wednesday morning consumed the livery of John Hunt. Seven valuable horses lost their lives and the buggies, furniture and other stock were burned. The Imperial hotel was damaged considerably. Mr. Hunt lost $1,100 in cash beside. He states he will re-build immediately.

After an illness of only a few hours Mrs. John Sullivan of Lake Linden avenue, died Tuesday morning at the age of 54 years. Her husband preceded here a year ago last August. She is survived by a niece, Miss Katie Sullivan.

Dr. Green of Cedar Rapids, Iowa, has been engaged to deliver the commencement address for the senior class graduation exercises, which will be held at the Calumet theater, June 20th.

Richard H. Hope of Buffalo, N. Y., is in the city.

R. C. Faucett, Laurium's postmaster, died Tuesday noon. His death was not unexpected, but the blow is none the less severe to the family and friends. He is survived by a wife and three children, Miss Frances, Robert, Jr., and little Athleen, also two sisters, Mrs. James Klune of Houghton and Mrs. W. G. Riley of Deer Lodge, Mont. Robert C. Faucett was one of the best known business men in the county. He was born and raised in this part of Michigan and was associated with his brother, William Faucett, and the present firm of Faucett Bros. & Guck is the outcome of that partnership. The funeral took place Thursday from the house, Rev. J. A. Ten Brocck officiating. The church of which deceased was a member of Hecla lodge, I. O. O. F., also of the Calumet lodge of Elks. He was on the board of governors of the Miscowanbik club, and a member of the Calumet Social club of Laurium. By his demise a vacancy occurs in the postmastership of Laurium, also on the township board.

The Misses Mabel and Pearl Berryman entertained one evening last week for their friends. Progressive pedro was played, followed by music. Miss Eva Millard of New York and Mrs. Zerbel of Hancock were the guests of honor. A dainty lunch was served.

A son has been born to Mr. and Mrs. William Johnson.

Miss Margaret Morrison has gone to the Soo for a short time.

A memorial temple in memory of Justus H. Rathbone and the founding of the order of Knights of Pythias is to be erected in the Copper country soon. Six hundred thousand knights throughout the country will contribute to the fund for the erection of a temple to cost $150,000. It will be built here where Rathbone lived and where the order was founded.

John M. McCabe of Superior, Wis., is visiting here for a short time.

The following program took place last Saturday evening under the auspices of the Laurium band: Selection, band; comic song, Mr. Vial; quartet, Liddicoat Male Quartette; recitation, Capt. Thomas Wills; solo, Miss Liddicoat; comic song, Charles Weir; duet, Messrs. Liddicoat and Roberts; musical collection, a newsboy; instrumental duet, Mr. and Mrs. Erickson; solo, C. Engstron; selection, band; recitation, Miss Hicks; duet, Mr. and Mrs. Bath; comic song, C. Weir; recitation, Capt. Thomas Wills; solo, Mr. Bath; comic song, Mr. Vial; selection, band.

The 3-year-old son of Peter Mayhar died Tuesday of scarlet fever, making the second child lost recently with the dread disease.

Capt. Joshua H

LATEST NEWS OF THE NEIGHBORING TOWNS

Lake girls are "goers," winning the game by a score of 13 to 8.

E. Tully, a pioneer resident of this city, died at his home near Ice Lake Monday morning early, and the funeral was held from the Presbyterian church yesterday morning at 10 o'clock.

The Catholic ladies met with Mrs. Frank Grant Thursday afternoon.

Mrs. Webb Latham is ill at St. Benedict's hospital this week.

Mrs. C. L. Frye entertained the Sewing club Friday afternoon.

The Royal Neighbors' card party on Monday evening drew forth a goodly number to the K. P. hall to enjoy a social evening. The affair was a success in every particular.

Probate Judge Huson united in marriage last Saturday morning James R. Holland and Miss Emma M. Seelye of the Bigfork country.

Ed. Whaling, who for several years past has been "wagon master" for the Itasca Mercantile company, has been promoted to the position of grocery clerk made vacant by the resignation of George McDonald.

The Presbyterian pulpit will be occupied Sunday morning and evening by a Rev. Mr. Jacobson, a recent graduate from the McCormick seminary. On the 15th inst. a Rev. Mr. Jameson will preach in the evening and also conduct a congregational meeting.

Charles Holtz, who in company with his wife went down to Rochester some three weeks ago to receive treatment at the Mayo hospital, returned home Sunday morning feeling quite himself.

Dr. and Mrs. F. H. Grignon were passengers from Blackberry Sunday afternoon for a few days' visit at the Charles Forest home, the ladies being former school chums. They departed Thursday afternoon for Hibbing.

HIBBING

Hibbing, April 7.—(Special to The Herald.)—The appointment of a new postmaster for Hibbing is drawing more excitement, but still is as uncertain as ever. The mining companies and a large number of the commercial people of the village are recommending W. C. Northey, but it was rumored during the week that Congressman J. Adam Bede had granted the privilege of naming the man to Archie Chisholm of Duluth. It was also rumored that Mr. Chisholm would likely recommend Norman La Monde, assistant cashier of the Miners' and Merchants' State bank. However, it was reported a few days ago that Mr. La Monde decided to drop out of the fight, preferring to devote his time to his other duties.

The new village council met on Tuesday afternoon for the purpose of making a number of appointments. Peter Wring was retained as chief of police at a salary of $100 a month. Peter Martin and Jacob Kowisto were appointed street commissioners, the first to have charge of the streets north of Railroad street, and the second south, at salaries of $2.50 per day. Martin Hughes was reappointed village attorney, receiving a $25 raise, or a salary of $100 per month. Joe Wakely was named for city scavenger. Ralph Wagy will be the village accountant for another year, at a salary of $125 per month. Thomas O'Connor was retained as chief of the fire department, with a salary of $85 per month. The appointment of superintendent of the water and light department was held over until the next meeting. It has been given out that O. P. Finness will be discharged and O. G. Williams reinstated. However, this report has been contradicted by one of the council, who remarked on the side that Mr. Finness would remain in the position. The Mesaba Ore, which is edited by Claude M. Atkinson, was appointed the official newspaper for the coming year.

Miss Ethel Griffin went to Grand Rapids Tuesday.

The Ladies' Aid Society of the Methodist church will give a New England supper and sale on April 20. The place for this has not yet been decided on, but will be given out later.

The Modern Brotherhood of America will give an entertainment at Central hall on Monday evening, April 9. Music, recitations and songs will be followed by progressive pedro, and will conclude with a fine lunch. The public is cordially invited.

Miss Ursula Joerns of Duluth has come to Hibbing to reside with her brother, A. W. Joerns of the Buffalo & Susquehanna Iron company. Miss Joerns is an accomplished teacher of piano and organ, and later in the season will open a studio here. They will occupy the Holtzlander home on Sellers street during the summer.

The friends of Mrs. Griswold, the trained nurse, of Hibbing, are glad to hear that she is on the rapid road to recovery, after undergoing an operation for a severe case of appendicitis at Duluth a couple of weeks ago.

H. H. Graff, for the past year employed in a shoe store in Duluth, and formerly clerk for the Powers-Simpson company at this town, has returned to Hibbing to spend the summer.

Mack Quinn of the Powers & Simpson company had the misfortune of being the victim of an accident on Monday. He was unloading logs and lost control of some of them, which rolled onto him. His right shoulder was dislocated and he was otherwise bruised considerably.

J. N. Simonitch has accepted a position at the Great Northern railway office during the absence of Agent Hayes, and upon his return Mr. Simonitch will secure a permanent position with the Duluth, Missabe & Northern Railway company.

Dr. Frederick F. Garrison of Chicago arrived in town on Monday. He will be an assistant to Dr. Adams at the Adams hotel. Dr. Garrison is a man of large experience and a very able physician.

Mike Knazerick is at the Rood hospital suffering with a broken thigh. He met with an accident at the Munroe mine, near Chisholm, Tuesday.

Dr. Butchart was in Duluth last Saturday and Sunday, where he performed an operation on Mrs. Collins of Powers.

Ed Black is now recovering from a severe attack of pneumonia, which has kept him in the hospital for some time. A large number of similar cases of this disease are to be found in Hibbing now.

Dr. and Mrs. E. S. Adams are entertaining Miss Belle Parker of Grand Rapids, who arrived Monday.

Messrs. O. L. Pederson and Edward Thompson of Virginia were registered at the Hotel Miles Tuesday.

J. J. Cox, who went to West Baden, Ind., a couple of weeks ago for treatment, returned this week, and is very much improved in health. John and Frank Kieffman returned Saturday from Hot Springs, Ark., where they have been for their health.

Mrs. B. E. LaLonde and daughter, Gracie, will return to Hibbing in a few days, and will make their home here in the future.

M. F. Corrigan of Proctor was in Hibbing Monday on a business trip.

Mrs. Frank Wegman returned this week after a two weeks' visit with friends in Duluth.

Miss Laura Achenbach of Minneapolis is visiting Mrs. M. Pastoret.

Miss Maud Williams has regained her health after a severe illness.

M. McDonald made a business trip to Hibbing from Virginia last Saturday.

O. M. Wildey was over from Virginia on Monday.

The Modern Brotherhood of America will give its first Easter ball on Monday evening, April 16, at Close hall. The music will be furnished by Tucker's orchestra, assisted by Duluth talent. A fine supper will also be served in the dining room adjoining the dance hall.

J. A. Greves of the Drake & Stratton office is devoting his evenings to doing stenographic work in the lobby of the Hotel Miles.

Mrs. Hannah Nelson was badly burned at her home twenty-five miles northwest of Nashwauk a few days ago, by the explosion of a bottle of liquid stove polish. The woman was cleaning her kitchen stove when the bottle ignited, setting her clothes on fire. She managed to smother the flames with an old rag carpet which was on the floor, but not before she received several severe burns. Her husband was in town Thursday and stated that although her burns were at first very painful, she is recovering rapidly.

Many people of Hibbing will doubtless be interested to hear of the arrest and confession of Miss Alma Sorey, a 17-year-old Finnish girl, who was taken into custody by the police Monday, and is now lodged in the village lock-up awaiting trial. The charge against her is preferred by Mrs. Mary Orr, in whose home Miss Sorey was employed as a domestic, the direct charge against the girl is the stealing of $20 in money, but Mrs. Orr claims that her record for stealing extends over a period of two years. At the preliminary hearing the girl confessed of taking the money and also told the court about many other instances where she had done similar acts. The officers searched her trunk and found several silk dresses, gold watches, and other articles of value, all of which the young lady confesses to have stolen. The sentence will undoubtedly be reformatory, owing to the youth of the girl.

R. M. Sellwood of Duluth was in Hibbing on Wednesday looking after his mining interests.

R. G. Dillamy of Eveleth was in Hibbing Tuesday.

Miss Kirkpatrick is visiting with her sister, Mrs. O. B. Darren at their home on Washington street.

C. B. Banks of Chisholm was in town Saturday transacting business.

The Brotherhood of Andrew and Philip free reading rooms are being well patronized by the young and older men of Hibbing. They are in the Brotherhood club rooms on Mahoning street.

H. Ball, who owns the general merchandise store at Stevenson was in town Monday for supplies.

Mrs. C. R. Webster was in Duluth last Saturday to visit her daughter, Miss Maud Webster, who is attending the state normal school.

The child which was born to Mr. and Mrs. Matt Korbl of 119 Sellers street, died the following day, and was buried on April 2.

Gilbert Richie was discharged from the Adams hospital on Wednesday. He had been suffering from a severe case of pneumonia.

J. A. Hunter of Philadelphia arrived in Hibbing Monday in charge of a couple of the new engines for the Oliver Iron Mining company.

The work for the new schoolhouse has actually commenced. A large crew of men began work Monday morning. The building will be erected on the corner of Second avenue and Lincoln street. The work of construction will be pushed vigorously, as the contract calls for completion before Sept. 1. The building will cost $55,000.

R. L. Griffin went to Grand Rapids Thursday morning, as a witness in the Gardner trial.

Dr. J. W. Deering of Virginia visited friends and relatives in this town on Wednesday.

George App, employed by the Oliver Iron Mining company as conveyanman, has returned to Hibbing, after a four months' visit with his parents at Pittsburg, Pa.

Rev. Charles P. Bates of the Presbyterian church will hold services in the morning at 10:45, and in the evening at 7:30. The subject for the evening sermon is "Daniel in the Lion's Den." This is a particularly interesting and instructive subject, and is the sixth of the series on the life of Daniel. Meeting for prayer and Bible study are held every Wednesday evening at the pastor's study in the church, the subject being the next Sunday's Sabbath school lesson. Sunday school is held every Sunday at noon. A cordial invitation is extended to all to be present at all of these meetings.

The Sons and Daughters of Norway gave a very enjoyable basket social and dance at Central hall on Saturday evening last. A large crowd attended, and the baskets sold at high figures. After the sale, excellent music was furnished, and dancing was enjoyed by those who cared to stay. The receipts of the evening were $99.35.

State examinations were given on Thursday and Friday, April 5 and 6, at the high school building for the pupils of the seventh and eighth grades.

Miss Mildred George, who has left Hibbing to reside in Duluth, was given a farewell party by her classmates of the eighth grade.

The school exhibit for the patrons and general public will be on May 18, and will possibly extend to the following day. It is expected that more interest will be shown this year than ever before, as the exhibitors are working unusually hard to make it a success.

All of the Hibbing schools will close Friday, April 6, for a week's vacation. They will reopen again on Monday, April 16. A large number of the school teachers will spend their vacation and Easter out of town. The following is a list: Miss Mabelle Brady will leave Saturday morning to spend the vacation with Duluth friends; Misses H. B. Johnson and Laura Heelling will spend the week in Duluth; Miss Catherine Godfrey will spend the vacation in Duluth; Miss Jeanette McElroy, Claire Wood, Phoebe Wadsworth, Olive Colbrath and Ida Dornan will spend their vacation in Duluth and Superior; Miss Katherine Herrington will leave Saturday for Stillwater for a few days; Miss Elizabeth McCall and Miss Munro will spend their Boerner will spend his vacation in Buffalo, Minn.

Miss Edith Beardsley, who is now studying at Hamlin university, formerly a student at the Hibbing high school, spent several days last week here, visiting her folks and friends.

Services will be held in the Methodist church Sunday morning and evening. For some weeks the church has been closed for extensive repairs, and while the improvements are not all completed, the work is far enough advanced to permit of services being held. In the morning services, Rev. Rupert Swinnerton, the pastor, will speak on "A Shelter in the Time of Storm," and in the evening he will deliver the first in a series of discourses on "Great Bible Revelations," the theme being "Did Man Make God or God Make Man?" Special music has been prepared and good singing will be part of the popular service for the people.

Bender brothers, A. A. French and other people who formed the emigration party, left Hibbing last Friday for Davidson, Can., to take up homesteads in the Canadian Northwest.

T. P. Wagy, who has had charge of the Chisholm electric light plant for several months, has returned to Hibbing. He will take charge of a steam shovel here during the coming mining season.

The Daughters of Rebekah, I. O. O. F., No. 182, have engaged Close's hall for the evening of April 26. Flaaten's orchestra of Duluth will furnish music for the dance.

The 2-year-old son of Mr. and Mrs. Ed. Bennett is under the care of Dr. Adams. He fell from a fence Tuesday and received a severe gash in his scalp, which necessitated the taking of several stitches.

David Beloni, who is employed as a salesman in M. S. Greenblatt's store, departed Thursday for Milwaukee, Wis., where he will spend a month's vacation with his parents, who resided in Hibbing for a few months in 1904.

The infant son, aged 18 days, of Mr. and Mrs. John Medows, died at their home at the Morris Mine location on April 1, and was buried on the following day.

Eighteen new pupils were waiting to be enrolled at the grade schools on Monday morning last. This increase is nothing unusual for Hibbing, as the rooms are always very well filled, and more have been coming into all the grades each day.

Miss Clara Baldwin, state librarian, will deliver a talk at the Powers theater next Monday evening for the people of Hibbing. Inasmuch as Hibbing is a town of about 10,000 inhabitants, and has no public library, Miss Baldwin thinks it is time to enliven the library movement here, which has bravely been started by a number of the ladies of Hibbing several months ago. Every citizen who prides herself or himself on being public-spirited should not fail to hear Miss Baldwin.

Marc Atkinson spent last Saturday and Sunday in Cloquet.

Master Norman Booth started Tuesday morning for Garrison, N. D., where he will spend the summer with his sister, Miss Laura Booth.

Henry Waechter of Bear River was in town Monday. He reports that the Great Northern Railway company's surveyors have passed beyond Bear River, and that the line for the new railroad runs within 200 feet of the townsite of Brude. It is very fortunate for this town if it obtains a railroad, and it will make it one of the best farming towns in Northern Minnesota.

A rich body of ore has been discovered in section 25-57-22, near the St. Paul mine, at Nashwauk. An ore body ranging from 50 to 100 feet has been found in all parts of the 80-acre tract. The surface is only about twenty or thirty feet deep, so the process of mining will be stripping. The property has undergone a rigid period of diamond drill exploration ever since last October, and shows up much more promising than was ever expected. The land is held by a state lease by E. J. O'Rourke and Jacob Stein of Virginia, and John Helmer of Duluth. Operations will commence this spring to open up the new mine.

Mrs. O. B. Warren was at home to her friends on Thursday afternoon. The party was given in honor of her mother, Mrs. Kirkpatrick, who is visiting here. Grand was played and favors were won by Mrs. Hugh Kendle and Mrs. Roy Bosworth. The score cards were the prettiest of the season, being egg-shaped, with cute little chickens attached. Each lady was presented with a beautiful Easter egg filled with candy. Dainty refreshments were served by the hostess.

The ladies of the Episcopal church gave a very fine chicken pie supper at the dining hall adjoining the Close hall on Thursday evening. The event was a very enjoyable one, and nearly 200 of the elite of Hibbing indulged in the sumptuous repast. The ladies have been working hard for some weeks in preparation for this, and were well repaid by the net results of their efforts.

SPARTA

Sparta, April 7.—(Special to The Herald.)—C. A. Pond of Duluth transacted business here Monday.

Mrs. D. M. Mouser was an Eveleth visitor Wednesday.

Mrs. C. T. Long and Mrs. A. R. Anderson did shopping in Eveleth Tuesday.

Ransom Metcalf of Virginia was a Sparta visitor Wednesday.

M. L. Burns returned from a trip to Duluth Tuesday evening.

Miss Luella Bender was a Duluth visitor Wednesday.

Mrs. W. E. Bender returned from a trip to Two Harbors Wednesday.

Emil Erickson of Aurora was a Sparta visitor Thursday.

Dr. E. B. Daugherty transacted business in Eveleth Thursday.

Stock & Fitzgerald have completed their contract at the Genoa mine and departed for Duluth Thursday.

Clyde Campbell and Charles Gustafson expect to depart for their old home in Sweden in June, to be absent about three months.

Mr. Lowe, state boiler inspector, was in town Thursday on business.

The funeral of Ludwig Heikkila was held at the Finnish Lutheran church Monday. Sparta Miners' Union No. 49 had charge of the funeral. The sermon was preached by Rev. John Raaklia. Two hundred and fifty members of the union, headed by Sparta brass band playing a funeral march, formed in line and walked through mud to their shoetops to the outskirts of town, quite a number going to the cemetery at Virginia by team. Heikkila was 22 years old, unmarried, and died from injuries received at the Baltic mine, two miles north of Sparta, a steam pipe having bursted. His parents live in Finland. He joined the Miners' union the Wednesday evening before the accident happened.

The Malta mine is making preparations to commence shipments of ore the first part of next week.

EVELETH

Eveleth, April 7.—(Special to The Herald.)—James A. Robb went to Fairbanks Wednesday to attend to the completion of the Colvin and Robb mill at that place.

W. P. Veltch has gone to South Dakota to buy horses.

Peter Pastoret returned Tuesday from Duluth. His wife and children will remain for a longer visit.

Mrs. A. C. Osborne was over from Virginia Wednesday the guest of Mrs. W. J. Smith.

G. W. Whitman returned from Old Point Comfort Saturday. Mrs. Whitman will remain East until the first of May.

Miss Elizabeth Hill, a reader from Stillwater, gave the program at the Methodist church Thursday evening. This is the last of the star course.

Mr. and Mrs. B. O. Greening returned Thursday evening from a trip to Ironwood and Hurley. Mr. Greening also visited the Twin Cities and St. Cloud, looking up new teachers for the next school year.

N. F. Marlon, the contractor, was here this week. He will remain here and at Virginia during the summer.

Mrs. Jenkins of Rice Lake, Wis., is the guest of her son, Cass Jenkins, and will remain a couple of weeks.

Mrs. Neil McInnis is in Duluth today.

Mrs. C. W. More and her mother, Mrs. A. Streeter, spent Wednesday and Thursday of this week in Duluth.

G. W. Walters and family have removed to Hibbing, where Mr. Walters has accepted a position with the United States Steel company. Richard Rossiter has been promoted to his position here at the Spruce.

Frank Rabinowitz has gone to Bovey to spend a week.

Eveleth Evening News began this week to appear as a bi-weekly newspaper. With two issues a week, Eveleth news will be more timely, also of more benefit to advertisers.

At present there are three cases of scarlet fever here. The first case was that of Stefano Angerello, a little Italian child on Adams avenue, and there are two cases at the home of Chris Peterson on Jones street.

Mr. and Mrs. Richard Lasch, old time residents here, have removed to Aurora.

John Ranna has resigned his position at the electric light plant.

Joseph Thibault has purchased from F. C. Talboys the large barn situated back of Saaris' grocery store on Grant avenue.

Mayor Jesmore returned Thursday from a two days' trip to Duluth.

Mrs. James Lamson entertained the Euchre club yesterday afternoon.

Miss Ursula Joerns, a nurse at the Mora hospital, is in Hibbing visiting her brother.

Born, to Mr. and Mrs. Matt J. Doyle, Tuesday, a baby daughter.

A. M. Knatvold, national bank examiner, spent the first two days of this week here examining the local banks.

Mr. and Mrs. W. E. Bowdoin have removed to St. Paul, where they expect to reside in future. Mr. Bowdoin has been warehouseman at the Fayal for the past couple of years.

Mr. and Mrs. George Bloomfield have moved into the club house at the Fayal, recently vacated by Mr. and Mrs. Samuelson.

Kenneth Pellan of Virginia visited at the Trezona home over Sunday.

Peter Pastermacki of the Eveleth pharmacy has gone to Stevens Point, Wis., and Chicago to spend a ten days' vacation.

Miss Caroline Barrett is in Duluth visiting her daughter, Mrs. Sullivan.

M. J. Lynch, who recently came here from Detroit, Minn., has accepted a position at the Adams mine.

Dr. J. D. Kerns, the veterinary surgeon, who has been a resident of Virginia, has purchased the Eddy livery here and will conduct it himself.

The ladies of St. Patrick's church will hold a sale of flowers and plants at Mrs. Payne's on Easter Saturday.

Claus Pelto was in from 66-16 for the first time in a month. He reports the roads in very poor condition.

Siegel Bros. have purchased from J. C. Poole and Biwabik parties, the brick building they are now occupying with the barber shop adjoining.

Mrs. Samuel Owens was in Duluth Thursday.

Grover Bush went to Duluth Wednesday to meet his brother, Dr. W. W. Bush of Norway, Mich., who will remain here for some time visiting.

J. C. McGilvary received the appointment of city attorney of Biwabik at the village council on Monday evening.

The program for the regular entertainment of the Crescent Literary society was held at the High School auditorium last evening and was as follows:

Selection .....
Boys' Glee Club.
Debate—"Resolved that All Elective State, District, County and City Officers Should be Nominated by Direct Primary, Under State Regulation, Rather than by Delegate Conventions" .....
Affirmative, Oscar Hill and Thomas Trezona; negative, Willie Ellesworth and Mollie Donovan.
Selection .....
Girls' Glee Club.
Reading .....
Nell Sutton.
"History of Crescent Literary Society" .....
Allister Murray.
Decision on Debate by Judges.....
P. E. Dowling, J. C. McGilvary and R. J. Taylor.
Selection .....
High School Orchestra.

Eveleth came within $113.99 receipts in the postoffice of $1,000, which would entitle us to free delivery. It is hoped that the coming year it will go above that mark and that the town will be prepared by having the houses numbered and the streets marked.

Louis Larson is in Duluth for a few days.

R. C. Prout has returned from a trip through Canada and also visited relatives at Bowdoin, Montana.

Capt. A. S. Penna of the Fayal, has returned from Tower.

The Presbyterian Aid society held their annual election Thursday and the following officers were chosen: Mrs. T. J. Pratt, president; Mrs. W. C. Mitchell, vice president; Mrs. Charles Dawson, treasurer; Miss Mary Murray, secretary. The next meeting will be with Mrs. Rutherford on the 12th.

Dr. W. E. Harwood will read a paper on "Tuberculosis" before the Young Men's club next Sunday afternoon at 5 o'clock. Dr. Harwood is an authority on this subject, having been in California, Denver and Texas; he knows from experience the value of the climate treatment, and is a strong believer in fresh air.

School will be closed Thursday and Friday of next week and Monday of the following week for a short vacation.

NEGAUNEE

Negaunee, April, 7.—(Special to The Herald.)—Miss Helen Hanson of Forsyth, spent Saturday and Sunday visiting her parents in this city.

Mrs. Wilson of Cleveland, Ohio, is visiting her parents, Capt. and Mrs. Samuel Mitchell in this city.

Mrs. E. J. Barabe concluded a visit with her father, N. Laughlin, and returned to Houghton Monday afternoon.

Rev. Hjortsvang, who conducted services in the Danish Lutheran church Sunday, departed Monday evening for West Superior.

A. B. Lenhart, night operator at Eagle Mills, was a business caller in town Monday morning. Mr. Lenhart has received the nomination of treasurer for Negaunee township.

Attorney Conrad Carlson of Bessemer, was a business caller in Negaunee Thursday.

W. E. Lomas, for some time past employed as plumber for T. W. Simcox, coming here from Milwaukee, left Monday for Duluth, where he is promised employment. He will be accompanied by his family.

Mr. and Mrs. Otto Lindberg of Houghton, arrived here Friday evening and are the guests of Mrs. Lindberg's parents, Mr. and Mrs. Abram Boulsom.

Rev. William E. Maroon of the Laurium M. E. church, who delivered an address at the Mitchell M. E. church Friday evening in connection with Epworth league rally of Marquette county societies, returned to his home Saturday.

Charles Muck, Sr., went to Green Bay Saturday morning on a visit to his daughters, Mesdames C. I. Smith and D. D. Smith.

Mrs. L. Cohen is here on a visit to her son, S. D. Cohen. She arrived here Saturday from Chicago, and will remain for several days. Mrs. Samuel Mackerich, a sister of Mr. Cohen, is also here on a visit, accompanied by her young son, Emanuel.

Daniel McDougald and Stephen Choquette left Sunday evening for Duluth.

John O'Leary returned Saturday from Calumet, where he spent a week visiting his daughter, Mrs. Peter O'Donoghue.

Mrs. Henry Wild of Munising, is here on a visit to her mother, Mrs. Mary Johnson.

Mrs. Max Steele and two daughters spent Sunday in Negaunee.

Mr. and Mrs. Al Bohrer of Hancock, arrived here Sunday evening on a visit.

Chrio Boucier and Henry Cons were passengers on the North country mail Sunday, the former going to Virginia, and the latter to Ewen, where each have been promised lucrative employment.

Charles Marchetti was a passanger to Chicago Monday evening and will probably visit Missouri before he returns.

Joseph Macomber has resigned his position as bartender with Louis Villeneuve and accepted a position with Ed Harrington at diamond drill work at Forsyth, for which place he left Monday evening.

Mesdames A. R. Kellan and William Schley of Forsyth, spent Monday in Negaunee, the guests of Mrs. Lloyd Smith.

Dr. B. A. Miller departed Wednesday evening for Chicago, where he will attend an important meeting of the Dental association.

Angus McDonell accidentally fell on the sidewalk Saturday night and dislocated his shoulder. He was taken to the Negaunee hospital for treatment, where he is getting along nicely.

Mrs. S. Saw arrived here Friday from Iron Mountain to resume her residence.

Rev. Stewart Sheldon and daughter, Miss Lena Sheldon, father and sister of Dr. H. W. Sheldon, concluded a few weeks' visit here and departed for their home in Topeka, Kas., Monday evening. They were accompanied as far as Chicago by Dr. and Mrs. Sheldon and Miss Norma Jacobson.

John Olila concluded his work at the Savings Bank store Saturday night and the following evening left for Hurley, Wis., where he will engage in the manufacture of carbonated drinks, having purchased a half interest in a well-established business at that place.

August Sy, for many years a resident of Eagle Mills and who more recently made his home on the Peterson farm near that place, died Tuesday at the Negaunee hospital of erysipelas. His age was about 70 years. The funeral was held Friday morning from Dawe's undertaking rooms, services being conducted by Rev. Mr. Cooombe. Two of the four surviving children, Amos and Walter Sy, were able to reach here on time for the funeral.

Mrs. Elizabeth Jennings died, Thursday night, at the home of her daughter, Mrs. Thomas Davey, on Mill street, after an illness of several months. The deceased had been a continuous resident of this city for thirty or more years and was highly respected by all who knew her. The funeral was held Sunday afternoon from the Mitchell M. E. church. Her husband died a number of years ago and she is survived by three children who are: Mrs. William Edwards, John Jennings, Mrs. Thomas Davey of this city, and Mrs. Capt. W. J. Allen of Ironwood.

The Leisen & Hennes Brewing company, Menominee, of which R. G. Jackson is the general agent for this county, concluded negotiations during the past week for the purchase of the iron street property owned by the Sparley estate. The building will be rented by John Shiardi who will open a sample room there on May 1st.

Contractor Henry Hallam, Marquette, has commenced the work of building the launder at the Blue mine and is pushing the work with his accustomed promptness.

Mrs. A. G. Jones and family arrived here Thursday from Iron Mountain and have taken up their residence at the corner of Case street and MacKenzie avenue.

Mrs. Anthony Broad of Crystal Falls is here on a visit to relatives.

John D. Clark has taken a position in the Cleveland Cliffs company's land office.

Mrs. F. E. Nightingale departed Saturday to join her husband and family at Sault Ste Marie.

William Bellstrom and Sandy Johnson left Thursday evening for Chicago.

Mrs. Olson of Sands is here on a visit to her sister, Mrs. Miles Doyle.

Mrs. J. S. Mitchell was a passenger to Calumet Thursday to visit her sister.

Ernest Noren has moved his family from Princeton to this city.

Miss Alice Houle is here from Escanaba to spend the Easter vacation.

John Nyquist has resumed his residence in this city. For a time since leaving Negaunee Mr. Nyquist conducted a furniture store in Kaukaunee, Wis.

Mrs. Scanlon has disposed of her residence on Clark street to Mrs. Erika Isaacson, the sale having been made through the real estate agency of E. C. Cooley.

Paul Honkavara has sold an automobile buckboard to Capt. John Hurdilla of the Richmond mine. The machine is billed for delivery within a few days and will be put in service by the captain as soon as the snow is gone.

Superintendent Orr Schantz, principal A. F. Strome and the Misses Mary Harrigan, Nellie McAuliffe and Helen Reidy are members of the faculty from the schools here who will participate in the county teachers' institute, Marquette County Teachers Institute, which will be held at Ishpeming on April 26 and 27.

Rev. W. R. Yonkers was called to Kalamazoo, Mich., Sunday night by telegram announcing the serious illness of his sister in a hospital there.

Mr. and Mrs. Archie McDonald left Monday for Chinese Camp, Cal., where Mr. McDonald is promised a situation under William Wilton, formerly a resident of this city.

Peter Gullickson, Albert Frederichson, Elisha Polkinghorn and Patrick McGrain left here Sunday night for Bovey, Minn., where they are promised jobs.

City Superintendent Harvey Pearce has added the duties of street commissioner to his regular duties until such time as the board of public works and the new council appoints someone to the place made vacant by the resignation of John Stone.

The sawmill of the Northern Lumber company at Birch, which has been in course of construction for six months, was put in operation Thursday. The company will have about 12,000,000 feet of logs in its boom at the mill when the entire season's cut is assembled.

The Republican ticket won out over the People's ticket in the election held at Palmer Monday by a vote of 58 to 37, and in no instance was any splitting done. The officers elected to serve in Richmond township for the ensuing year are: C. E. Frederickson, supervisor; Victor Honkovara, clerk; Paul Honkovara, treasurer; John Huktilla, highway commissioner; John Ronan, overseer of highways.

L. E. Chaussee has been given the contract for pulling down the building which at one time housed the plant of the Negaunee Concentrating company. It is owned by the Cleveland-Cliffs Iron company, being part of the property recently purchased by them from the Jackson Iron company.

William Maddeford is here from Princeton.

Mrs. M. E. Arland has reopened her millinery store in the Muck block.

Mrs. Fred Eddy left Tuesday evening for Butte, where she will reside in the future. Her husband has a good position in one of the mines there.

George R. Jackson was elected supervisor and Bruce A. Middlemas clerk of Forsyth township, in the election held at Princeton Monday.

An old-time quilting party was held at the residence of Mrs. Henry Rasmussen, on Clark street, Monday afternoon.

PROCTOR

Proctor, April 7.—(Special to The Herald.)—With the coming of spring, Proctor again becomes an exceedingly active place. The railroad company is pushing work on the new depot are up, and sheathing begun and work has been started on the new reservoir—excavation work is progressing.

Within the past two weeks four new coaches and six new consolidation engines have been received, to be added to equipment for the coming year's work.

Rev. Stewart Sheldon and daughter, Miss Lena Sheldon, father and sister of Dr. H. W. Sheldon, concluded a few weeks' visit here and departed for their home in Topeka, Kas., Monday evening. They were accompanied as far as Chicago by Dr. and Mrs. Sheldon and Miss Norma Jacobson.

John Olila concluded his work at the Savings Bank store Saturday night and the following evening left for Hurley, Wis., where he will engage in the manufacture of carbonated drinks, having purchased a half interest in a well-established business at that place.

August Sy, for many years a resident of Eagle Mills and who more recently made his home on the Peterson farm near that place, died Tuesday at the Negaunee hospital of erysipelas. His age was about 70 years. The funeral was held Friday morning from Dawe's undertaking rooms, services being conducted by Rev. Mr. Cooombe. Two of the four surviving children, Amos and Walter Sy, were able to reach here on time for the funeral.

Mrs. Elizabeth Jennings died, Thursday night, at the home of her daughter, Mrs. Thomas Davey, on Mill street, after an illness of several months. The deceased had been a continuous resident of this city for thirty or more years and was highly respected by all who knew her. The funeral was held Sunday afternoon from the Mitchell M. E. church. Her husband died a number of years ago and she is survived by three children who are: Mrs. William

Kills Pain
Sloan's Liniment
Price 25¢ 50¢ & $1.00

Davey of this city, and Mrs. Capt. W. J. Allen of Ironwood.

The Leisen & Hennes Brewing company, Menominee, of which R. G. Jackson is the general agent for this county, concluded negotiations during the past week for the purchase of the iron street property owned by the Sparley estate. The building will be rented by John Shiardi who will open a sample room there on May 1st.

Contractor Henry Hallam, Marquette, has commenced the work of building the launder at the Blue mine and is pushing the work with his accustomed promptness.

Mrs. A. G. Jones and family arrived here Thursday from Iron Mountain and have taken up their residence at the corner of Case street and MacKenzie avenue.

Mrs. Anthony Broad of Crystal Falls is here on a visit to relatives.

John D. Clark has taken a position in the Cleveland Cliffs company's land office.

Mrs. F. E. Nightingale departed Saturday to join her husband and family at Sault Ste Marie.

William Bellstrom and Sandy Johnson left Thursday evening for Chicago.

Mrs. Olson of Sands is here on a visit to her sister, Mrs. Miles Doyle.

Mrs. J. S. Mitchell was a passenger to Calumet Thursday to visit her sister.

Ernest Noren has moved his family from Princeton to this city.

Miss Alice Houle is here from Escanaba to spend the Easter vacation.

John Nyquist has resumed his residence in this city. For a time since leaving Negaunee Mr. Nyquist conducted a furniture store in Kaukaunee, Wis.

Mrs. Scanlon has disposed of her residence on Clark street to Mrs. Erika Isaacson, the sale having been made through the real estate agency of E. C. Cooley.

Paul Honkavara has sold an automobile buckboard to Capt. John Hurdilla of the Richmond mine. The machine is billed for delivery within a few days and will be put in service by the captain as soon as the snow is gone.

Superintendent Orr Schantz, principal A. F. Strome and the Misses Mary Harrigan, Nellie McAuliffe and Helen Reidy are members of the faculty from the schools here who will participate in the county teachers' institute, Marquette County Teachers Institute, which will be held at Ishpeming on April 26 and 27.

Rev. W. R. Yonkers was called to Kalamazoo, Mich., Sunday night by telegram announcing the serious illness of his sister in a hospital there.

Mr. and Mrs. Archie McDonald left Monday for Chinese Camp, Cal., where Mr. McDonald is promised a situation under William Wilton, formerly a resident of this city.

Peter Gullickson, Albert Frederichson, Elisha Polkinghorn and Patrick McGrain left here Sunday night for Bovey, Minn., where they are promised jobs.

City Superintendent Harvey Pearce has added the duties of street commissioner to his regular duties until such time as the board of public works and the new council appoints someone to the place made vacant by the resignation of John Stone.

The sawmill of the Northern Lumber company at Birch, which has been in course of construction for six months, was put in operation Thursday. The company will have about 12,000,000 feet of logs in its boom at the mill when the entire season's cut is assembled.

The Republican ticket won out over the People's ticket in the election held at Palmer Monday by a vote of 58 to 37, and in no instance was any splitting done. The officers elected to serve in Richmond township for the ensuing year are: C. E. Frederickson, supervisor; Victor Honkovara, clerk; Paul Honkovara, treasurer; John Huktilla, highway commissioner; John Ronan, overseer of highways.

L. E. Chaussee has been given the contract for pulling down the building which at one time housed the plant of the Negaunee Concentrating company. It is owned by the Cleveland-Cliffs Iron company, being part of the property recently purchased by them from the Jackson Iron company.

William Maddeford is here from Princeton.

Mrs. M. E. Arland has reopened her millinery store in the Muck block.

Mrs. Fred Eddy left Tuesday evening for Butte, where she will reside in the future. Her husband has a good position in one of the mines there.

George R. Jackson was elected supervisor and Bruce A. Middlemas clerk of Forsyth township, in the election held at Princeton Monday.

An old-time quilting party was held at the residence of Mrs. Henry Rasmussen, on Clark street, Monday afternoon.

PROCTOR

Proctor, April 7.—(Special to The Herald.)—With the coming of spring, Proctor again becomes an exceedingly active place. The railroad company is pushing work on the new depot are up, and sheathing begun and work has been started on the new reservoir—excavation work is progressing.

Within the past two weeks four new coaches and six new consolidation engines have been received, to be added to equipment for the coming year's work.

Wednesday evening the M. E. church of Proctor held a social evening at the home of Mr. and Mrs. Downey. A large number attended, and a very pleasant evening was enjoyed.

Thursday afternoon the Ladies' Aid society of the M. E. church met for an afternoon of sewing at Mrs. Rappold's.

Saturday afternoon, at Mr. McEwen's grocery, a sale of home cooking—bread, cake, pie and baked beans—will be held, in charge of Mrs. Davis.

The choirs of the Catholic church and M. E. church are working on preparations for special Easter music.

W. G. Wallace and J. F. Preston left Friday afternoon for Pittsburg on a business trip.

Mrs. Owens left this week for an extended visit with Mr. Owens' mother, who has been very ill.

Mrs. T. Karney left Friday morning for Virginia to visit her mother.

Mrs. John Heppler and son of Hibbing have been spending the week with her brother, Mark Lewis.

John Andrews returned Tuesday from a visit to his parents in North Dakota.

Hans Rasmussen and Miss Lena Rasmussen of South Superior spent Sunday with Mr. and Mrs. E. S. Davis.

Mr. and Mrs. Fred Carlson have just returned from a three month's trip through Colorado, Arizona and California.

L. A. Noll of Duluth spent Friday in town on business.

WALKER

Walker, April 7.—(Special to The Herald.)—William Prentiss was brought down from Red Lake Wednesday to appear before United States Commissioner DeLury, charged with giving liquor to two children on the reservation. The arrest was made at the suggestion of Supt. Norman of the Red Lake Indian school and Prentiss was bound over to the May term of the United States court at Fergus Falls.

Mrs. Andrew Gohres returned the latter part of this week from her extended visit with relatives in Germany.

The firm of George S. Taylor & Co. have closed out all business interests at this point and the stock has been moved to Hibbing.

Dr. H. I. Harris and wife are expected to arrive in Walker this week, direct from the Philippines, where the doctor has been stationed for some time. Mrs. Harris is a daughter of Mr. and Mrs. Ely Wright of this place.

J. S. Scribner, the new county attorney, who was appointed last week to fill the vacancy caused by the resignation of County Attorney DeLury, is having all kinds of trouble these days on account of a factional fight over the Sunday observance law. The advocates of a tight lid have served notice on the new attorney to close all saloons on Sunday in both Cass Lake and Walker. Although the "dries" are in the minority, they are making considerable noise, nevertheless, and the outcome will be watched with interest. The matter was brought before the new council of Walker Tuesday and tabled.

The new council was sworn in Tuesday evening. Among the important things transacted at this meeting was the cutting of the salaries of Village

LATEST NEWS OF THE NEIGHBORING TOWNS

Duluth were at section 30 a few days this week.

Mrs. George Westcott entertained a few friends at cards Friday evening.

BEMIDJI

Bemidji, April 7.—(Special to The Herald.)—Articles of incorporation of the Beltrami Electric Light and Power company were filed the first of the week, the general nature of the business is the generation of electricity by means of steam or water power, for public use. The incorporators are: W. G. Schroeder, A. A. Warfield, C. W. Warfield, C. F. Schroeder and F. W. Schroeder.

A teachers' institute for Beltrami county was opened Monday morning in the court room of the courthouse. There are forty-four teachers present. P. P. Colgrove, professor of pedagogy at the St. Cloud normal school is conductor, and he is assisted by Miss Charlotte Knutson of the same city. Following is a list of the teachers present: Misses Bell, Bowers, Brant, Brandley, Bunker, Cameron, Mrs. Carter, Misses Clark, Dadie, Erickson, Forden, Gleason, Gustafson, Holliday, Hartman, Heffron, Husk, Knox, Leak, Lund, Matheny, McNamara, McClernan, Minton, Neely, Parker, Plummer, Rygg, Shaw, Warren, Dickinson, Madson, Romsaas, Carpenter, Mrs. Alma Powers, Mrs. Eva Powers, Messrs. John Newton, Earl McDougal, C. M. Button, J. G. Flemming, J. C. McGhee.

Mrs. C. J. Pryor and daughter, Louise, left Monday for Cooperstown, N. D., where they will be the guests of relatives for two weeks.

Mr. and Mrs. S. E. DeLong and Mr. and Mrs. E. J. Lidgren entertained the Presbyterian choir at the home of the former Wednesday evening. The following guests were present: Mr. and Mrs. Chisholm, Mrs. A. A. Warfield, Mrs. S. I. Boyer, Mr. and Mrs. A. Lord, Misses Bolley, Boyer, Shaw, Haldeman, Brannon, Messrs. E. H. Parrard, Oscar Miller, Frank Slipp. Miss Nellie Shaw of Funkley was the guest of Mrs. Warfield part of the week.

Miss Rose Dickinson who has been studying music in Chicago, returned Saturday.

Mrs. John Graham and children returned Saturday from Langor, where they were the guests of Mrs. Graham's parents.

C. W. Warfield returned Friday from a business trip to Duluth.

Mrs. W. R. Morrison and daughter left Tuesday for Cedar Rapids, Iowa, where they will visit with relatives.

Mrs. George Tanner left Tuesday for Bay City, Mich., where she will be the guest of her sister.

Mrs. John F. Gibbons left Wednesday for a short visit in Minneapolis.

Mrs. Jerry Sullivan left Wednesday for a visit in Chicago and Kansas City.

Miss Bertin Brannon of Northome is the guest of friends in this city.

W. G. Schroeder has returned from a business trip to Duluth.

Mrs. Eliza McKay returned to her home at Osakis, Minn., Wednesday, after a visit in this city with her sister, Mrs. C. R. Martin.

Mr. and Mrs. R. W. Hitchcock and children have returned to Bemidji after an absence of several months.

A number of the friends of Mrs. W. W. Brown, tendered her a surprise party Tuesday evening, the occasion being in honor of her birthday. Mrs. Brown received number of beautiful presents.

Mrs. H. E. Reynolds has resigned her position as librarian of the Bemidji public library.

J. P. Pogue left Wednesday for York, N. D., on a business trip.

The Lumbermen's State bank of Bemidji has been sold to J. Rosholt and John Tucker of Minneapolis. W. L. Brooks will continue as cashier of the bank.

W. H. Vye of St. Cloud, who has been the guest of Mr. and Mrs. W. A. Gould, returned to his home Thursday.

A naval recruiting station will soon be established in Bemidji. It will be in charge of Yeoman J. A. Shaw, who has been in charge of the Brainerd station, which was recently closed.

R. W. Reed will leave Monday for Chicago, Mr. Reed has been appointed official photographer for the Minnesota and International, and the Northern Pacific railways and goes East to make arrangements for commencing the work of taking views.

Mrs. G. H. French is the guest of friends in Blackduck.

The Bemidji police department will give a calico ball at the city hill, Easter Monday.

C. H. Miles left Thursday for Hibbing, where he will remain for several days on business.

Mrs. W. C. Malzalm, who was operated on at St. Anthony's hospital Wednesday for mastoid disease of the ear, is recovering nicely.

P. J. Russell left Wednesday for Crookston on legal business.

Mr. and Mrs. E. F. Crawford and daughter will leave soon for the state of Virginia, where they will make their home on a plantation recently purchased by Mr. Crawford.

CHISHOLM

Chisholm, April 7.—(Special to The Herald.)—Mrs. E. H. Tetzlaff went to Minneapolis Saturday with her little daughter.

Mrs. Marlowe and daughter, Miss Pearl McKee, of the Duluth normal school, came to town Saturday evening.

On Tuesday Miss Rose Karon, sister of Karon brothers, who has had charge of the ladies' department of the Glass Block store, was married to sam Shapiro of Eveleth, in Minneapolis. Mr. and Mrs. Shapiro will reside in Eveleth after their honeymoon tour. Arnold Karon and wife attended the wedding.

Rev. and Mrs. J. A. Geer attended the district conference and Epworth League convention in Endion church, Thursday, Friday and Saturday.

The Hibbing Masonic lodge attracted quite a number of Chisholm Masons to their meeting Saturday evening, when W. E. Talboys, C. R. Woods, W. G. Shane and others attended.

Mrs. R. S O'Neil met with a very painful accident Saturday afternoon while bathing in the Flinn bath. Her feet slipped and she fell on her shoulder, breaking the collar bone. Dr. Schmidt was summoned and soon had Mrs. O'Neil home and cared for. She is getting on nicely and will be able to be around very soon.

IRON RIVER

Iron River April 7.—(Special to The Herald.)—Michael Corrigan and W. D. White of Bibon were arrested last Saturday, charged with selling intoxicating liquors in the town of Mason without a license. Corrigan pleaded guilty to the charge and paid a fine of $100 and $22 costs and was discharged. White pleaded not guilty and went to trial and was found guilty. The court sentenced him to six months in the county jail, and also to pay a fine of $100 and costs. The town of Mason voted for no license last year. They voted again on license last Tuesday and won out, and now Mason is a whisky town for the next year.

Born, to Mr. and Mrs. Henry Happle, March 31, a daughter.

Married, last Saturday evening, Albert Anderson to Miss Bergreen, both of this city. The ceremony was performed by Judge Barker at his office.

Attorney E. C. Alvord of the city of Washburn was in the city last Saturday transacting legal business.

Miss Kitty Spaulding arrived in this city last Wednesday and is spending a few days visiting Miss Hattie Joyal.

Thomas O'Toole returned last Tuesday evening from his Western trip through Idaho and Oregon. He spent nearly three weeks looking over the Western states, and says that is the coming country. He has offered his property for sale here, and as soon as he can dispose of it he will move out to Idaho.

Married, last Monday morning, by Judge N. W. Barker, Matti Wekka Jurri to Miss Mary Rajala, both of the town of Oulu, this county.

The election last Tuesday for town officers was very quiet. There were 196 votes polled, as follows: Charles S. Hobbs, 207; Edward F. Daniels, 196, for chairman. For supervisors, William Little, 194; John Nelson, 190; Chris Olson, 185; Christ Clark, 180; Fred Sandberg, 6. For clerk, John A. McDonald, 205; N. W. Barker, 181. For assessor, Ed Goulet, 196; Joseph Yerden, 192. Goulet succeeds himself. For justice of the peace, John Fitzpatrick, 203; P. J. Savage, 253; Harry Fuller, 176. For constables, James Riley, 203; W. S. McDonald, 205; L. Mascott, 197; Steiner Amundson, 192; John Mackley, 167. The vote for justices of the supreme court resulted as follows: O'Neil, 59; Timlin, 46; Bushnell, 42, and Grace, 37. The Dunn pocket ballot law carried here by a vote of 88 to 76. The proposition as to whether the highway tax should be paid in labor instead of cash was voted on and resulted as follows: For labor, 171; against labor and for cash, 57. There will be no highway fund in the treasury this year. The business of the annual meeting was adjourned until Saturday, April 24.

The election of the town of Barns resulted as follows: There were 82 votes cast, of which George S. Barnes received 56 and Frank Moore 26, giving Barns a majority of 30 for chairman. For supervisors, Henry Kitzrow, 57; J. C. Smith, 57; Edward Strong, 25; Gust Headquest, 25. For clerk, Joe Morrison, 82. For treasurer, M. H. Yoemans, 82. For assessor, Charles Puzey, 62; Gust Nelson, 20. The justices elected were Horace Barns, 82; Ben Roe, 82. For constables, Joe Doucette, 82; John McCue, 82, and John Kennedy, 82.

Attorney John Walsh of Washburn was in the city yesterday attending municipal court.

Mrs. Joseph Marco of this city died last Wednesday morning at St. Joseph's hospital in Ashland, after an illness of several months. The deceased leaves a husband and seven children. The deceased was 41 years of age. The funeral was held yesterday morning from St. Michael's Catholic church at 8:30 o'clock.

CURED
TO STAY
CURED

The longest established, most successful and reliable specialist in diseases of men as medical diplomas, licenses and newspaper records will show.

What the afflicted man wants is not a temporary relief, but a permanent cure.

The beneficial effects of my treatment are as lasting as life—I cure to stay cured.

When once a patient is rescued by me from the ravages of disease or weakness peculiar to his sex, he is never again bothered with his former trouble.

I do not treat all diseases, but I treat men—MEN ONLY—and cure them to stay cured.

Varicocele.

Under my treatment, which includes no cutting or pain, this insidious disease rapidly disappears.

Pain disappears almost instantly.

The pools of stagnant blood are driven from the dilated veins and all soreness and swelling quickly subside.

Every indication of Varicocele soon vanishes, and in its stead come the pride, the power, and the pleasure of perfect helth and restored manhood.

Stricture.

My cure for Stricture is safe, painless and bloodless, and therefore, free from surgery in any form.

It is the only cure that should ever be used, and the only one recommended by the legions of men who have been restored by it.

It disolves the Stricture completely and removes every obstruction from the urinary passage, allays all inflammation, stops every discharge, reduces the prostate gland when enlarged, cleanses and heals the bladder and kidneys when irritated or congested, invigorates the organs and restores health and soundness to every part of the body affected by the disease.

Contagious Blood Poison.

My special form of treatment for specific or contagious blood poison is practically the result of my life work, and is endorsed by the best physicians of this and foreign countries.

It contains no dangerous drugs or injurious medicine of any kind.

It goes to the very bottom of the disease and forces out every particle of impurity.

Soon every sign and symptom disappear completely and forever.

The blood, the tissue, the flesh, the bones and the whole system are cleansed, purified and restored to perfect health and the patient prepared anew for the duties and pleasures of life.

Nervo-Sexual Debility.

My cure for weak men does not stimulate temporarily, but restores permanently.

It soon drives away all those distressing symptoms which so constantly remind one of his former folly.

It stops every drain of vigor and builds up the muscular and nervous system, purifies and enriches the blood, cleanses and heals the bladder and kidneys, and invigorates the liver, revives the spirits, brightens the intellect, and, above and beyond all, restores the wasted power of manhood.

Reflex Diseases.

Many ailments are reflex, originating from other diseases.

For instance, manly weakness sometimes comes from Varicocele or Stricture, innumerable blood and bone diseases often result from blood poison taint in the system or physical or mental decline frequently follow loss of manhood.

In treating diseases of any kind I always cure the effect as well as the cause.

We charge nothing for private counsel, and give to each patient a LEGAL CONTRACT to hold for our promises. Is it not worth your while to investigate a cure that has made life anew to multitudes of men?

If you cannot call at our office, write your symptoms fully. Our home treatment by correspondence is always successful.

REFERENCES—Best Banks and Leading Business Men of This City. Consultation Free and Confidential.

Office Hours—8 a. m. to 8 p. m. Sundays—10 a. m. to 1 p. m.

Progressive Medical Association,

No. 1 West Superior St., Cor. Lake Avenue, Duluth, Minn.

DOES NOT GO FAR ENOUGH

Elkins' Principal Objection to the Hepburn Rate Bill.

Senator Again Asserts He Has People's Interests at Heart.

Washington, April 6.—As soon as routine business was disposed of by the senate today, Mr. Elkins presented his views on the railroad rate bill.

Mr. Elkins announced at the outset his desire to secure legislation that would secure to the people "a prompt and adequate remedy for the evils, injustices, abuses and wrongs of every kind practiced by railroads, or in any way growing out of their operation," but he said that while he favors the pending bill, he wanted to make it "better and stronger."

"I stand, first, for the interests of the people of my own state," he went on, "and after that the interests of all of the people of the United States. I have no interest that can affect my judgment, or prevent me doing my duty as a senator as I see it. My desire and highest purpose is to secure and serve the public interest. Because of my supposed interest in railroads, it is charged and believed that I favor the railroad side of this question. This has been so often repeated that I am sure it will be pardonable if I say, in justice to myself, that my interest on the side of the shipper is ten times greater than on the side of the railroads, and that my interest in railroads is confined to those in my own state."

He declared his principal objection to the house bill to be that it does not go far enough in remedying evils, and expressed the opinion that if enacted into law it would prove a general disappointment. He said that he was in hearty accord with the president on the subject of rate regulation, and then indicated the respects in which, according to his opinion, the bill falls short in accomplishing all that should be accomplished by railroad legislation. Among these were the following:

A prohibition against railroads producing, selling or shipping their own coal and other like articles in competition with other owners; a requirement that switches shall be built where needed to accommodate business; a requirement compelling interstate roads to make connections with connecting lines, and a requirement for the fair and just distribution of cars among shippers.

Commenting on these omissions, Mr. Elkins made reply to the contention that they could be covered by state legislation. He said:

"In the state of West Virginia, and nearly all the states, there has been legislation on these subjects, but for many reasons the law is not invoked. In the first place, a shipper, single handed and alone, cannot afford to sue a great interstate railroad; in doing so he is bound to incur the hostility of the great through line, which may work irreparable injury to his interests."

"He had," he said, "introduced amendments covering these defects. The most important of these is the one providing that interstate lines shall make prompt connecting with branch or late l lines and fair, just and reasonable pro-rating arrangements with them."

He then spoke of the great improbability that additional trunk lines will secure admission to the great cities. "The people must, therefore, in the future depend largely for the further development of the country and continued increase in business on short lines of railroad reaching rich sections."

Illustrating his point by citing the condition in his own state, Mr. Elkins said: "In the state of West Virginia and other states there are many men who have made large investments in agricultural, coal, timber, iron ore and other lands, who are able and desirous of building short lines from 10 to 100 miles long, to reach these lands and find a market for their products, but they will not build them under present conditions because of the difficulties in the way of getting switches and connections with the interstate lines, and when they do get them, securing fair treatment. Men cannot afford to take this risk without the law guarantees them protection, and the people look to congress to provide this protection in the bill under consideration.

"As matters now stand, it is in the power of the great through lines to largely prevent the building of branch or lateral lines, or to utterly crush them out when built or make them unprofitable. If there is not a provision in this bill compelling connections and fair treatment to short lines, the certain result will be that people who have made investments in lands will lose their money, fewer railroads will be built and there will be less business and less development of the resources of the country."

He expressed the conviction that "there should be a definite provision in the bill denying the power to a commission to fix rates between localities on divergent lines."

After considering the question of court review at some length, Mr. Elkins announced his conclusion in the following language:

"First, that any legislation attempting to confer upon the interstate commerce commission the power to fix rates will be unconsitutional unless it prescribes 'the standard of charges which shall control' and requires the commission to conform thereto in fixing rates.

"Second, that any legislation attempting to fix rates would be unconstitutional whose political effect is to deny to common carriers the right to invoke and obtain, in due time, the protection of the courts from being compelled to transport persons or property at rates which violate the carriers' constitutional rights."

He declared that the pending bill works a clear delegation of the congressional power to fix rates, and added "it would seem, therefore, necessarily to follow that the provisions of the bill conferring rate-fixing power upon the commission are unconstitutional."

Mr. Elkins entered upon a long argument to show that no procedure is possible under the bill whereby the carrier may initiate any proceeding in which it can obtain adequate relief against an order of the commission. Hence, he asserted that "the bill evinces a purpose to prevent the carrier from obtaining such a review and to intimidate the carrier by the imposition of enormous and overwhelming penalties into observing the commission's order, whether right or wrong. If this conclusion is justified, then it must follow either that the whole scheme of rate fixing provided for by the bill must fall as unconstitutional, or at least the whole scheme of penalties must fall, leaving the orders of the commission to be forced only by suits in equity brought by the commission, in which suits the courts will have to pass upon the lawfulness of the orders before they can take effect at all. Either of these results is wholly at variance with what is professed to be the intention of the advocates of the bill. The situation certainly calls for an amendment clearly giving an adequate judicial review."

He outlined his own view of what should be accomplished by a court review in the following language:

"In order to insure a judicial review which will adequately protect the property and commercial interests involved, and which will operate as a conservative influence over the commission itself, it is important for the act to define the commission's jurisdiction and make it depend, not upon the commission's opinion, but upon the facts, and for the act to show that the commission shall make no greater change than is necessary to prevent rates from being unreasonably high. This can be accomplished by authorizing the commission to change rates only when the existing rates are unjust and unreasonable, and only so far as may be necessary to remove such injustice and unreasonableness. In this way it clearly becomes a judicial question for the court to determine whether the commission has exceeded its right and if the commission has exceeded its jurisdiction, its order can be set aside. There is no other way in which congress can make sure that an adequate judicial review can be provided."

Notwithstanding, Mr. Elkins requested that he should not be interrupted, a number of senators asked questions. Mr. Tillman was among the first. He asked concerning railroad regulation and Mr. Elkins replied that the South Carolina senator was showing a tendency to friendship for the railroads. He declined to yield, however, which elicited from Mr. Tillman the remark that he must not "throw rocks," without giving an opportunity to the man that is struck to retaliate.

A little further along, while Mr. Elkins was discussing his amendments, Mr. Patterson asked him if he thought the bill failed to cover all the ground and Mr. Elkins replied that such was his opinion. "The bill does not go far enough," he added.

There was a general discussion of the West Virginia senator's amendment requiring a proper distribution of the cars of any given company, all agreeing that such an amendment would be difficult of enactment. Mr. Tillman was among the senators who participated in this controversy. During its progress Mr. Elkins referred to the pending bill as Mr. Tillman's bill.

Mr. Tillman earnestly disavowed responsibility for the measure, and Mr. Elkins responded, "You have got it fastened on you with all the disgrace attending it."

"I repudiate the intimation that there is any disgrace attaching to an effort to secure a reasonable rate bill," responded Mr. Tillman, and after he had enlarged somewhat upon his attitude, Mr. Elkins replied that Mr. Tillman had an undue idea of his responsibility to the public. He said that his antagonist acted as if he thought he carried the people in his vest pocket, and must take them out every morning to assure them of his continued protection.

"Oh," responded Mr. Tillman, "I hope the senator is not disgruntled because some petitions have been sent me from his state concerning railroad conditions there."

Mr. Elkins declared that he was not in the least troubled over the matter of the petitions, but added that he did feel disposed to protest against Mr. Tillman's attitude as the only friend of the people. He wanted it understood that he too was a friend of the people.

"The Herald want ad. way" of getting things has become the fixed fashion with up-to-date people.

EXHIBITION A DISAPPOINTMENT

Swedish Strong Man Fails to Find Opponent in Wrestling.

The crowd that packed the armory last evening to witness the exhibition given by Anders Anderson, came away disappointed at not witnessing the Swedish giant wrestle.

His feats of strength were performed according to schedule. A nine-inch spike was driven through a five-inch beam. Iron balls weighing 150 and 200 pounds were tossed about, and a horseshoe was twisted and bent in his hands. He also swung a 200-pound man around on a chain, with his teeth.

The redeeming feature of the evening's performance was the wrestling match between Maurice Harris of Superior and Joe Heckstrom, who claims to hail from Detroit. The Superior man weighs 138 pounds and when he threw his 178-pound adversary twice in succession, it brought down the house.

Some acrobatic performances were given by George Proff, W. Wendlandt, W. Ohman and A. Swanson.

Dematra, "The Greek Demon," challenged Anderson to a match for $200 a side, and the latter accepted. It will be pulled off at the Metropolitan some evening next week. The first round will be Greco-Roman and the second catch-as-catch-can. The winner of the second round will decide what style will be used in the third.

TWO MINERS KILLED.

George Dinko and Stephen Lucas Fall at Monroe Mine.

Chisholm, April 7.—Through an error of one man two were instantly killed at the Monroe mine at 10 p. m. when a motor engine and a dump car ran off a 60-foot trestle and the victims were plunged with it to the ground sixty feet below.

George Dinko and Stephen Lucas, Austrians, were running the motor and car from the mine toward the end of the trestle, Lucas being in charge. As the engine approached the end of the trestle, Lucas, thinking he was shutting off the power, turned it on and the engine, dragging the car on which Dinko were riding, left the trestle. Both men were instantly killed.

Lucas, it is said, was a new man, who was just learning how to operate the motor. He leaves a wife and two children. Dinko was unmarried.

MAIL ORDER STORES OF DULUTH.

Prompt attention will be given to all orders received by the following firms:

THE STYLE STORE
Giddings
DULUTH

The One Price Store
Orders for Male
Attire will be properly and promptly filled by the—
COLUMBIA CLOTHING CO.
Formerly "The Great Eastern."
Third Ave. W. and Superior St., Duluth.

J. Freimuth
Superior Street, Lake Ave. and Michigan St., Duluth.
WE ALONE SELL IT!
THE VOLGA SHOE FOR WOMEN,
$3.50
The Shoe of Merit.
J. Freimuth

PANTON & WHITE
Glass Block Store
Duluth, Minn.

Shoe Satisfaction
For the entire family.
Sorosis Ladies' Shoes.
Stacy Adams & Co.'s Men's Shoes.
WIELAND SHOE CO.
123 West Superior St.

"Where Values Reign Supreme"
STACK & CO
Dry Goods, Cloaks, Suits and Millinery
21-23 W. Superior Street
Special Attention Given to Mail Orders.

BUY YOUR CLOTHING
HATS, SHOES AND FURNISHINGS IN DULUTH
And get the benefit of our low prices and large assortments.
THE DAYLIGHT STORE
Oak Hall Clothing Co.
331-333-335 W. Superior St.

1886—In Duluth To—1906
J. GRUESEN,
Jeweler and Watchmaker
129 WEST SUPERIOR STREET
(Opposite Glass Block)

BOYCE
Duluth's Reliable Druggist
Fills Prescriptions by Mail. Write him for catalogue of surgical instruments.

BUY IN DULUTH
And get the benefit of larger stocks, better merchandise and lower prices than elsewhere.

We fill mail orders for any kind of watch made
HARRIS & ESTERLY,
Manufacturing Jewelers.
Largest Watch House in Duluth.
428 WEST SUPERIOR STREET, Spalding Hotel.

The Most Complete Line of Ladies' and Gentlemen's Shoes at the Head of the Lakes. Prices right. Styles for everybody.
SUFFEL & CO.
131 W. Superior St.
DULUTH.

Mail and Telephone Orders
given prompt attention. Our agents deliver goods in all cities around the Head of the Lakes.
Sundby Tea Co
16 East Superior St., Duluth.
Both Phones.

M. HENRICKSEN JEWELRY CO.,
Jewelers and Manufacturers
334 West Superior Street
Providence Bldg.
PLEASE SEND FOR CATALOGUE.

We Can Save You Money on Your—
SHOES
Write for our prices. When in Duluth always call.
Treadwell Shoe Co.
115 West Superior St.

F. D. Day & Co
Fashionable Jewelers
315 West Superior Street, DULUTH.
Write us for anything wanted of a first-class jeweler.

Nursery Stock
Garden Roots, Bulbs, Etc.
We can furnish anything needed in this line, and will guarantee better quality at about half the prices asked by tree men.
We Carry the Largest line of Fresh Cut Flowers at the Head of the Lakes.
SEEKINS & LeBORIOUS
109 W. Superior St., Duluth.

Chickering Pianos
Fischer Pianos
Howard, Farwell & Co.
17 West Superior St.
W. J. Allen, Local Manager.
EXPERT PIANO TUNING.

ALBENBERGS
Dry Goods, Millinery, and Women's Ready-to-Wears.
DULUTH First Ave. W. & Superior St.
SUPERIOR 918-20-22 Tower Avenue.

WHOLESALE—RETAIL.
PORTER MUSIC CO
PIANOS and ORGANS
Sheet Music and Musical Merchandise. Musical Instruments
406 W. Superior St.

Watch the Herald for announcement of the Great Removal Saleat
Duluth Consignment Co.
24 East Superior St.
All Mail Orders given same Attention as if you were here in person.

No Experiment
The Favorite
"Effervescent"
Sold on merit more than 60 years.
TARRANT'S SELTZER APERIENT
Cures BILIOUSNESS and CONSTIPATION; Stops HEADACHES and INDIGESTION; Expels *Rheumatic* and *Gouty* poisons; Relieves *Morning Sickness*; in that pleasant, satisfactory way commended by thousands upon thousands of enthusiastic users since 1844.
At Druggists, 50c and $1, or by mail from THE TARRANT CO., 44 Hudson Street, N. Y.

Our Childrens Page

Spring! Spring! Spring!
The birds are in the trees;
Spring! Spring! Spring!
Comes floating on the breeze.
Spring! Spring! Spring!
Makes gladsome all the day.
Spring! Spring! Spring!
Fills the children's hearts at play.

Spring! Spring! Spring!
Is the gardner's happy song
Spring! Spring! Spring!
As he labors all day long.
Spring! Spring! Spring!
O'er land from sea to sea.
Spring! Spring! Spring!
Is the cheerful melody.

—L. D.

Helen's Surprise. By Helena Davis.

Helen Anglin had always been a great favorite with the children in the town where she lived. At school, Sunday school and at all the little social functions she was a leading spirit, and nothing of a social nature was ever undertaken by the younger set of high-school boys and girls without Helen at the head.

She belonged to one of the most prominent families of the community, her father being rated as a very wealthy man and her mother a prominent church and club woman.

But one day there fell a blow on the Anglin family. Mr. Anglin had made a number of unwise investments and in an hour his fortune was entirely swept away. Everything he owned was sold to satisfy his creditors, even to the beautiful home, where the family had been so happy, and the horses and carriages.

Then it was that the family—which consisted of Mr. and Mrs. Anglin, Helen and Paul—went to live in a little cottage at the outskirts of town, a cottage that had a garden in the rear and a pretty grape arbor over the sitting-room door.

Owing to their financial straits Mrs. Anglin was forced to give up her social life, and, having no servants to look after the housework, she, with the help of Helen and Paul, performed all such duties herself, preparing the meals, putting the five little rooms in order daily, and with her own hands working in the garden.

A few weeks after the Anglins moved to their new and simple quarters Mrs. Anglin went into the kitchen one morning to find Helen in tears as she stood washing up the breakfast dishes.

"Why, daughter, what is the matter?" asked Mrs. Anglin, with deep concern, for she knew that her little daughter never indulged in tears without reason.

"Oh, mamma, I did not intend that you should see me giving up this way, but, really, I could not help it," said Helen, apologetically. "But I was just thinking that Wednesday of next week is my fourteenth birthday and I was comparing in my mind the coming event with those happy ones of the past. Always till now I've had such jolly times on my birthday, but this year it must go by very quietly. Not that I mean to fret about presents and party—not at all, mamma, dear—but there is one thing that troubles me and—and—caused those horrid old tears to come."

"Well, come tell mother what it is," urged Mrs. Anglin, all sympathy at once.

"It's this, mamma," confided Helen. "Not one of my girl friends have alluded to my birthday, not even Fanny Rogers. And somehow they seem to be cool toward me since papa's failure. This hurts me so much, for, after all, I am the same girl I was when we were rich, and I don't think our altered circumstances should cause my friends to treat me any differently."

"Now, dear child," said Mrs. Anglin, putting a caressing hand on Helen's head, "don't you know that it is the friend in need who is the friend indeed? And if your station in life makes your friends change toward you they are not real friends at all, and are not worthy your poor tears and heart pangs. So, cheer up and know that only those who can be true when all others fail us are friends. Fanny Rogers has always been like a sister to you, and somehow, dear, I feel that your extreme sensitiveness is a bit to fault. However, we'll wait patiently and see."

"But Fanny has not once alluded to my birthday," declared Helen. And always before she has spoken of it weeks in advance. Doesn't that look a bit strange?"

"Have patience, dear," was all her mother said. But there was such hope in her voice that Helen at once cheered up, and as she went about her work her clear voice sang in happy accompaniment. "After all, her mamma knew best," she thought. "Wait and have patience."

But the remaining days of that week went by without a word from any of Helen's friends about her approaching birthday, although Helen saw them every day at school. In consequence Helen's face grew solemn and her young heart sad. Particularly did she grieve over what she thought to be Fanny Rogers' growing indifference toward her. And to strengthen this suspicion Fanny Rogers led a little group of girls aside on the following Monday at school and spoke to them in whispers, casting glances every now and then at Helen, who sat at her desk pretending to be absorbed in her books, but who saw their every move and gesture.

Surely, that was plain enough, that she—Helen—was to be gradually dropped from the circle where she had always been a leader. But, like her dear, practical mother, she was a brave-hearted, strong-minded girl, and she determined to make the best of any unhappy condition over which she had no power of control.

On Tuesday evening, the day preceding Helen's birthday, Fanny walked from school with her, stopping to chat a moment at the corner before parting to go their separate ways. As if the idea had just occurred to her, Fanny said: "Oh, by the way, dear; I have half a mind to go home with you this evening—if company is the order of the day—and remain over night. You could stow me away somewhere, couldn't you?"

Helen's face beamed. "Oh, yes; do come home with me!" she said, impulsively. "Mamma will be so delighted to have you; and trust mamma to make room for you, even though she has to make up a bed on the sitting-room couch for Paul, so that you may have his six-by-ten room."

Then the girls walked by Fanny's home to tell Fanny's mother of the plan and to get her permission. But if Helen had seen the look of understanding between Fanny and her mother she would have opened her eyes to the fact that the little matter had been prearranged by them, and that there was a secret between them that bore some relation to Helen.

As the two chums went along the country-like street leading to Helen's new home Helen opened her heart to her friend: "Honest confession is good for the soul," she began, "and I have a confession to make. Ever since papa met with reverses I have felt that my old friends were growing cold toward me. In fact, I've been all cut up over the attitude of the girl's at school lately, and I thought that even you——"

But she did not finish the sentence, for Fanny, locking her arm in that of her friend's, interrupted: "Now, Helen Anglin, aren't you ashamed to harbor those unjust suspicions? I know that all your friends are just as sympathetic and sincere as can be. For the sake of your feelings they have avoided mention of your changed circumstances, and the reason none of us have been out to see you in your new home is that we wanted to give your mother time to get settled. But I'm afraid, dear, there has been a slight misunderstanding all around."

When the girls reached Helen's home, Fanny was charmed with the cosy surroundings. Everything was so simple and clean. The garden was so well kept, and the flower beds, near the front gate, were laid out with artistic precision, for this had been Paul's and Helen's work after school each day and on Saturdays.

"Oh, I love this little cottage and all its cozy simplicity!" exclaimed Fanny.

"So do we," smiled Mrs. Anglin. "And we enjoy the work of keeping it in order. But, my dear, you have no idea how glad I am to see you and to know that you have come to spend the night with Helen, for this is the eve of her birthday, which, as I think you know, was the time we always celebrated. For the truth is, she was born between the two days, so today is really quite as much her birthday as tomorrow will be. And as you have come out this evening we'll have a little birthday supper. I have baked a birthday cake for the occasion."

"Oh, how thoughtful of you, mamma, dear," cried Helen, kissing her mother tenderly. "With all your work and worries——"

"No, not worries, dear," corrected Mrs. Anglin. "I never allow such a condition of mind to master me. Worries are for those who have no loved ones to minister to and nothing to do."

As Mrs. Anglin prepared the little supper Fanny watched an opportunity to whisper a few words to her privately. Whatever it was that she said brought a look of pleasure to the dear, motherly face, and Mrs. Anglin gently pressed Fanny's hand by way of expressing her gratitude.

After supper was over Helen and Fanny went into the sitting-room to try some new duets on the piano. Then Mrs. Anglin took Paul—a jolly, bright-eyed boy of 12—into her confidence and whispered to him the information that Fanny had imparted to her that evening. Paul danced for very joy, exclaiming: "What a surprise it will be! Oh, I hope papa gets home in time for the fun!"

About 8 o'clock, as Mrs. Anglin sat by the table looking over a late magazine and Paul, trying to hold a sober countenance, kept a sly watch from the sitting-room window, Fanny's and Helen's music was interrupted by a loud knock on the sitting-room door, which opened onto the front porch.

"Helen, please attend the door," said Mrs. Anglin, in a very unconcerned voice. Paul bit his lips to keep quiet and fairly pressed on his knees to hold himself on his chair.

Helen went to the door, saying, "I suspect it's papa trying to play a trick on us by knocking." She opened the door, but no one was at the threshold awaiting admittance. Thrusting her head out, Helen peered into the darkness. For half a minute she could distinguish nothing, for her eyes were still so full of the light of the room, but gradually things outside took on form, and to Helen's surprise and wonder she saw two rows of boys and girls lined up on either side the path leading from the gate to the door. On their arms were baskets, and one boy carried a large paper-wrapped package.

"Why, what—what—does it all mean?" exclaimed Helen, bewildered for the moment.

"Many happy returns of the day," said Arthur Graham, the boy who carried the package, as he advanced and bowed low before Helen. Then, as the crowd of 15 boys and girls gave way to laughter, surging into the little cottage, which they filled to its utmost capacity, Helen began to understand that it was a birthday surprise party given in her honor.

And right gladly she bent her back to receive the 14 lovelicks, and one to grow in, that were so playfully administered by her friends. Then Arthur Graham, with a few appropriate remarks, presented Helen with the package he had so carefully held. On opening it Helen saw a beautiful dress pattern of blue embroidered French lawn, with dainty China silk for lining, a gift from the crowd.

"Oh, how beautiful!" she exclaimed. Then tears of joy and gratitude filled her eyes and she could not speak another word. Seeing how overcome her little daughter was, Mrs. Anglin came to her relief and spoke for her—spoke from her own heart, as well as voicing the emotion of Helen's heart.

Then all the baskets, which contained luncheon dainties, were deposited on the table in the dining-room, and the merry crowd gave themselves up to the enjoyment of games and frolic.

In the midst of the funmaking the door opened and Mr. Anglin (who had been absent from town on business) came in. He had heard the sounds of gayety from a distance and his heart warmed, for he knew it was Helen's birthday and thought that his wife had somehow managed the slender means he had left for household expenses in a way that permitted the giving of a little party for their daughter.

But he was soon in Helen's arms and had the story from her of how her dear friends had given her this delightful surprise.

"And I have another surprise for my little girlie, and my dear wife and son as well," said Mr. Anglin, as he stood with an arm about Helen's shoulders. Then as all the young folks stood in respectful silence, he continued: "Yesterday it developed that the mining investments I had made—and through which I thought I had been financially ruined—will make us rich, after all, for a vein of gold has just been struck that is richer than our fondest dreams. I would have wired the news yesterday to you, dear," he went on, turning to his wife, "but I decided it would be a more glorious surprise to tell it in person—and on Helen's birthday."

There is no need to go into detail of what followed the announcement made by Mr. Anglin, but after the congratulations of the young folks had been duly offered, and after Mrs. Anglin had held her husband's hands a moment and looked tenderly into his eyes and said: "For your dear sake and the children's I rejoice." Little Paul stepped to the center of the room and spoke to his father very earnestly: "Papa, does this finding of gold mean that we shall give up being poor? Give up living out here in this little cottage where we see so much of one another and are so happy? Does it mean that mamma will stop baking raisin cake for me, and that after all our work in the garden we shall not stay here to enjoy it? If so—well—I'd rather, so far as I am concerned, not have found the yellow stuff."

"You shall have this cottage for your own," answered Mr. Anglin. "And you may have mamma, Helen and your old dad as your guests every summer. And we'll enjoy helping to make the garden and eat the good things that grow in it."

"And the raisin cake shall still be in your school luncheon," smiled Mrs. Anglin—"raisin cake made by your own mother. Being poor has taught us all a sweet lesson, the lesson of work and simple, wholesome living."

"And the joy of surprise parties!" cried Helen, "for if we had not been poor my friends would have waited for me to have given the party by invitation. I shall always look back upon this birthday as the happiest one—up to date—of my life."

Then they all adjourned to the dining-room, where the baskets were opened and robbed of their toothsome contents.

Helen began to understand that it was a birthday party given in her honor.

A daisy smiled at a tall sunflower,
The sunflower nodded his head;
Looked down and grinned on Daisy fair,
Then bending low, he said:
"You are too pretty a little thing
To grow at my very feet;
Come, stretch up tall and stand by me
And become my comrade, sweet."

But the Daisy whispered very low:
"Oh, sir, I must needs say nay,
For when Nature made a daisy of me
She said near the ground I should stay.
For, so it is 'mongst the flowers that grow,
Some are great and some are small,
Thus making a pleasing variety,
Of big, little, short and tall."

M. W.

Johnny-jump-up's Lesson.

BY MAUD WALKER.

Yawn! stretch! Just a little wild flower waking up. He had been asleep all winter in his bed in the soft earth, but as the April rains had given him such a soaking, and filled him to bursting with water, he had found it expedient to unwrap himself, to thrust his thread-like feet—commonly called roots—deeper into the damp soil and to lift his tender green head and arms to the top cover, through which he could feel the genial sun's warm rays.

Then another stretch, and lo! the earth opened in a tiny crack over his head, just wide enough for him to put his head through, then closed up like a snug collar about his slender neck.

Then it was that Johnny-jump-up got his first view of the world and of light and his first taste of fresh air. "It's very nice!" he exclaimed, squinting at the sun and breathing deeply. But he felt rather uncomfortable with his hands still under cover, so he began trying to bring them forth. This took two whole days, however, and during that time his little spear-like head began to get round and his neck lengthened.

After he succeeded in freeing his arms—little green, leaf-like things that reached up about his neck as if protecting it—Johnny felt much better, and getting the big head a bit he made up his mind to eat all the air he could and drink dew and moisture from the earth and grow to an enormous height. He felt that he—Johnny-jump-up—should rear his head above the grass and weeds about him.

But Johnny learned a few things. Nearby him grew a common little weed, and one day observing how Johnny tried to push his head skyward, she bent toward him and said:

"For your own sake I would advise you to be content to remain down in the grass. If you thrust your head above your surrounding friends you will doubtless come to grief, for there are beings called children—veritable giants—who roam these fields in search of flowers. So far as I am concerned there is no danger, for these giants love not common weeds; but just let a blossom peep his head from under the cover and they will pounce down upon him and rob him of life."

"Well, my dear Miss Weed, no doubt you mean well by giving me this advice; but what, pray, would I find in life worth the having if it be quite necessary to keep my beautiful self hidden from sight? No, I shall rise above the common grass and weeds and give out my beauty to all who pass this way. Beauty would be a worthless possession unless one displayed it."

"Very well, your vanity may cost you your life," warned the weed. "But I shall not urge you to act against your will. I shall just say this, that, being taller than you can ever become, I have a wider field of vision, and when I see danger approaching I shall give you the signal. If you wish then to escape notice you may bend your head under shelter of my thick leaves and be secure. Furthermore, let me add that the happiness you long for will not come through displaying your charms. Real happiness cannot come through the admiration of others. In this meadow you will find the companionship of other flowers very enjoyable, and you will have the long, balmy days, the friendly sunshine, the cool nights when the dew, like nectar to flowers, comes to you from heaven; you will hear the birds sing, insects will fill the air with their joyous hum and buzz, and you will enjoy the sweet pleasure of admiring instead of being admired."

"That's a weed's view of it," laughed the Johnny-jump-up, unfurling his pretty petals and holding his head as high as he could. "A weed, having no beauty, cannot feel the sensations that a flower feels when being admired. So, thanking you for your intended kindness, I shall have to refuse to accept your advice, and shall grow as tall as Nature will allow me."

The next day found Johnny-jump-up half an inch above the green grass spears, and his pretty petals opened themselves very wide as he waved his head and hands in the spring breeze.

"Hist! The giants approach!" whispered the weed giving Johnny timely warning. "They are plucking your kinfolks as fast as they can. If you would escape, bend beneath my leaves."

"Oh, you are only jealous of my beauty, you poor, plain weed," retorted Johnny, rearing his head very high, so high that his neck almost broke, in an attempt to be seen and admired.

Then he saw the giants—a huge boy and a huge girl—coming toward him with mighty strides. They held many poor, bleeding Johnny-jump-ups in their immense, cruel hands, and their great rolling eyes were searching the meadow for more victims. Just as Johnny saw them, and understanding the danger he was in, they saw him too, and as he was on the point of ducking his vain head under protection of the weed's leaves, they came upon him at a bound, their feet crushing the grass that lay in their path and their voices roaring like thunder in loudness.

"Oh," cried one, "there's a fine, tall, big Johnny Jumper! I'll get him." And before poor Johnny could hide, or tell the weed—whose friendly warning he now appreciated since it was too late—a sad good-by, a chubby hand reached down and twisted his neck in two. Then, his poor lifeblood oozing from the severed member, he was put beside several of his dead kinsmen to form a bouquet for the dinner table that evening.

Thus through foolish vanity Johnny-jump-up turned a deaf ear to the wise counsel of a less beautiful, though more sensible, little wild plant, and thereby lost his head.

"Oh," cried one, "there's a fine, tall, big Johnny-jumper! I'll get him!"

REBUS.

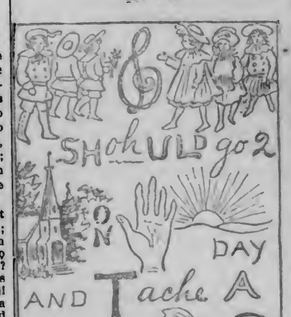

Legend of the Earth When Young.

LITTLE PEEPS INTO MYTHOLOGY.

In the long, long ago—so long ago that the time cannot be estimated by figures—the earth had not yet taken on form, but was a dark, seething mass which whirled through space. It was at this period that the ancient Greeks spoke of it as Chaos. Legend says the water, land and sky were mixed together in one shapeless conglomeration. Darkness prevailed and confusion reigned. No stars nor moon nor sun had yet been created (according to the mythology of the ancient Greeks) and no clouds nor atmosphere enveloped the earthy mass.

After countless ages the one Supreme Ruler—God of the lesser gods—divided the land from the water and lifted the sky above all, placing in it the countless stars, the moon and the sun. Then he made the clouds to float, the rain to fall and atmosphere was formed.

The heavens were created for the gods (and the Greeks had a great host of them) and the seas for the fishes and the land for the animals. Birds were also created to fly in the air.

Then, after millions and millions of centuries, during which the animals controlled the land, the fishes the water and the birds the air, the One Great God saw fit to create another being of a higher intellect—one resembling in form the God himself. This being later became known as man. He was given power over the animals and knew how to make them fear him.

In the first period of man's existence on earth there was no sin; consequently, there was no law, no judges, no prisons, and all lived in peace, plenty and brotherly love.

But all that was so many, many centuries ago—so many that figures cannot count them—that we wonder if such a condition could ever have existed on this globe, where now sin mocks at good and man lifts his hand against his brother.

But peeping into mythology is interesting, after all. MARY GRAHAM.

Children's Garden Song.

Push the spade deep in the ground:
Sing heigh-oh, sing hey!
Dig the earth up all around:
Sing heigh-oh, sing hey!

Take the hoe and work ground soft:
Sing heigh-oh, sing hey!
Then the rake and rake it off:
Sing heigh-oh, sing hey!

Then the seeds you'll plan in row:
Sing heigh-oh, sing hey!
And you'll watch to see them grow:
Sing heigh-oh, sing hey!

When they're grown to be complete:
Sing heigh-oh, sing hey!
Then you'll pluck 'em for to eat:
Sing heigh-oh, sing hey!

ANNIE JAMES.

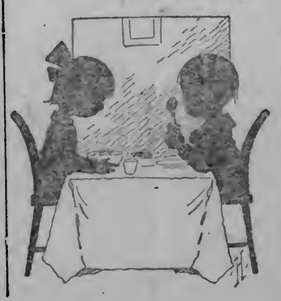

EASTER EGG PUZZLE.

By correctly joining the above parts a little Easter chick will appear. Paste on cardboard and with water colors paint the chicken pale yellow, and shade the lower end and edges of the egg with gray-blue, thus rounding the egg and giving it a natural appearance.

Laughter.

Children, have you ever seen a dog, cat or bird laugh?

Now, many of you are laughing at this question, but I'll make you serious by telling you that the dog, cat and the bird are laughers, and gay ones, too.

If you have a pet dog call him to you and pat him on the head, and how he will laugh!—yes, laugh with all his might, and—tail!

There, it's out. It is with his tail that the dog laughs. When he is a little bit pleased he wags his tail a little bit—that is, he LAUGHS a little bit. If he is made very happy—petted more than usual, he will laugh his tail almost off in his gayety.

And it is the same way that old pussy-cat laughs, too. Watch her play with a poor, hapless mouse (over whose capture she is so pleased) and see how she switches her mirth-provoked tail about from side to side, striking it tap-tap on the floor by way of emphasis. And when she plays with her kittens her jolly tail keeps moving in merry laughter all the while, as do the funny little tails of the laughing kittens.

The birds laugh with both wings and tail. On a warm spring day watch them at their frolic in the trees and grass. They will dart hither and thither in the very ecstasy of fun and play and perch on the boughs to give vent to their laughter, which is produced by quick flapping of their wings and rising of their tails.

So, you see, the power of laughter is not given to the human family alone, for animals and birds know how to express their happiness through "a merry, merry laugh." MARY GRAHAM.

CONUNDRUMS.

Why are carriages like gossips?
They have long tongues.
What man is so like a duck?
The "quack."

Outdoor Sports and Games:

No pleasure can rival that of outdoor games. And now that the spring has come the children remain in the open every minute that is theirs from school, meals and sleep.

The dear, jolly old games of "Hide and Seek," "Old Witch," "Going to Mill," "I Spy" and "Tag" are among the favorite outdoor games that all children delight to engage in.

But better than games is the pleasure of going a-flower hunting in the early spring.

In the morning when the sun is only half an hour high the children love to run to the outskirts of town, where the meadows and open lots are a-bloom with blossoms, where spear and leaf are covered with glistening dewdrops that are rarer than the most precious jewels. Here the little ones gather nosegays for mamma and teacher, as well as for their own well-kept desks in the schoolroom.

And how delightfully cordial is the genial sun in the early spring morning! He seems to say to each little boy and girl, "Hello, my little man and maid!" And then he kisses their cheeks as the breeze tenses them by pulling at their curls.

Who would be in bed and asleep in a bright spring morning when all the earth is awake and smiling? Just jump out from between your covers as soon as the sun peeps one eye over the horizon and let him see that his good example of early rising has been joyfully followed. By doing this you will have full two hours before school to enjoy outdoor sports and games.
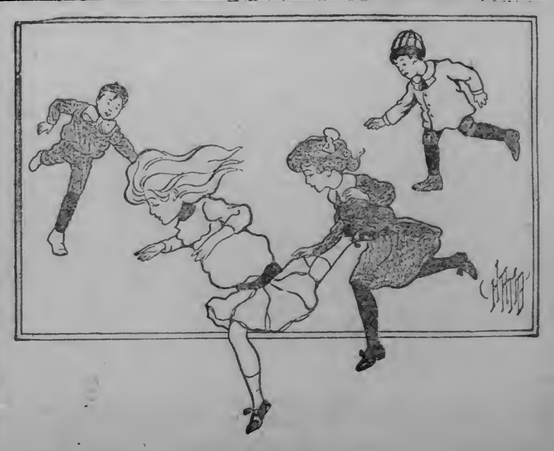
And try to have half of this recreation time before breakfast, for this will give added relish for your meal as well as clear your brain for the day's lessons at school.